

(21) Application No: **1418715.7**
 (22) Date of Filing: **21.10.2014**

(71) Applicant(s):
International Business Machines Corporation
New Orchard Road, Armonk 10504, New York,
United States of America

(72) Inventor(s):
Franciscus Jacobus, Johannes Van Ham
Graham John Wills
Peter Ray Broadbent
Leo Anna Coolen

(74) Agent and/or Address for Service:
IBM United Kingdom Limited
Intellectual Property Law, Hursley Park,
WINCHESTER, Hampshire, SO21 2JN,
United Kingdom

(51) INT CL:
G06F 9/445 (2006.01) G06T 11/60 (2006.01)

(56) Documents Cited:
None

(58) Field of Search:
 Other: **No search performed: Section 17(5)(b)**

(54) Title of the Invention: **Generating a computer executable chart visualization by annotating a static image of said visualization**
 Abstract Title: **Generating a computer executable chart visualization by annotating a static image of the visualization**

(57) A method of generating a computer executable chart visualization from a static image of the chart visualization comprises: providing 304 the static image of the chart visualization; providing a set of pre-defined chart elements; identifying 306 one or more portions of the static image as corresponding to one or more respective pre-defined chart elements; determining 310 a mapping between the portions of the static image and the respective pre-defined chart elements; determining 312 visual properties of each of the portions of the static image; and generating 314 a declarative description of the chart visualization by setting the visual properties for each of the respective pre-defined chart elements. Image recognition may be used to locate visual borders of chart elements, and user input 308 may be provided for confirmation of accuracy and completeness of the identification. The method may render (504 in Figure 5) the declarative description to create an interactive visualization corresponding in appearance to the static image.

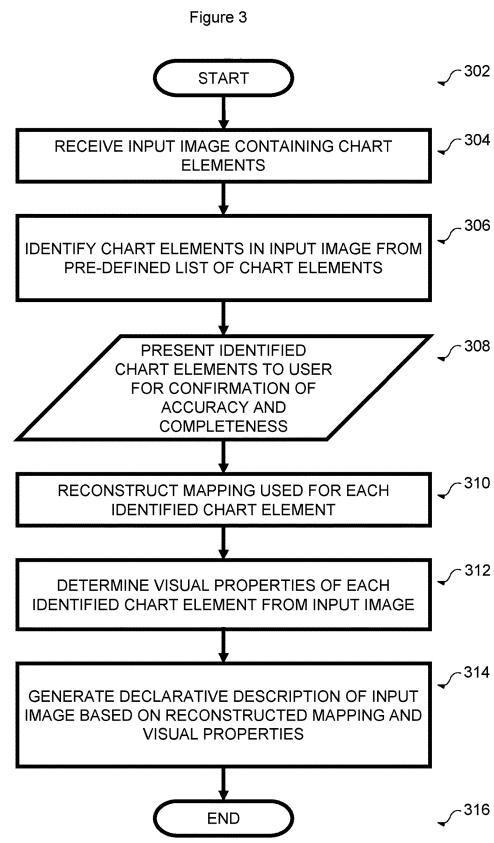

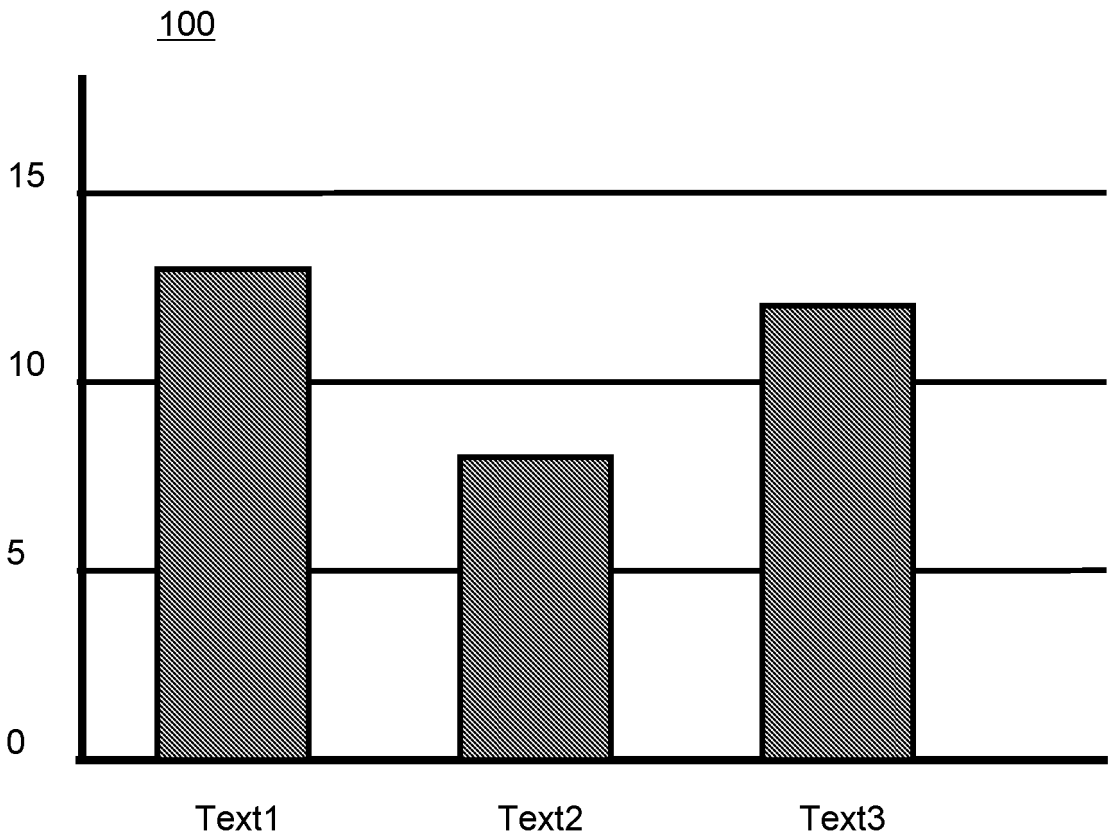

Figure 1

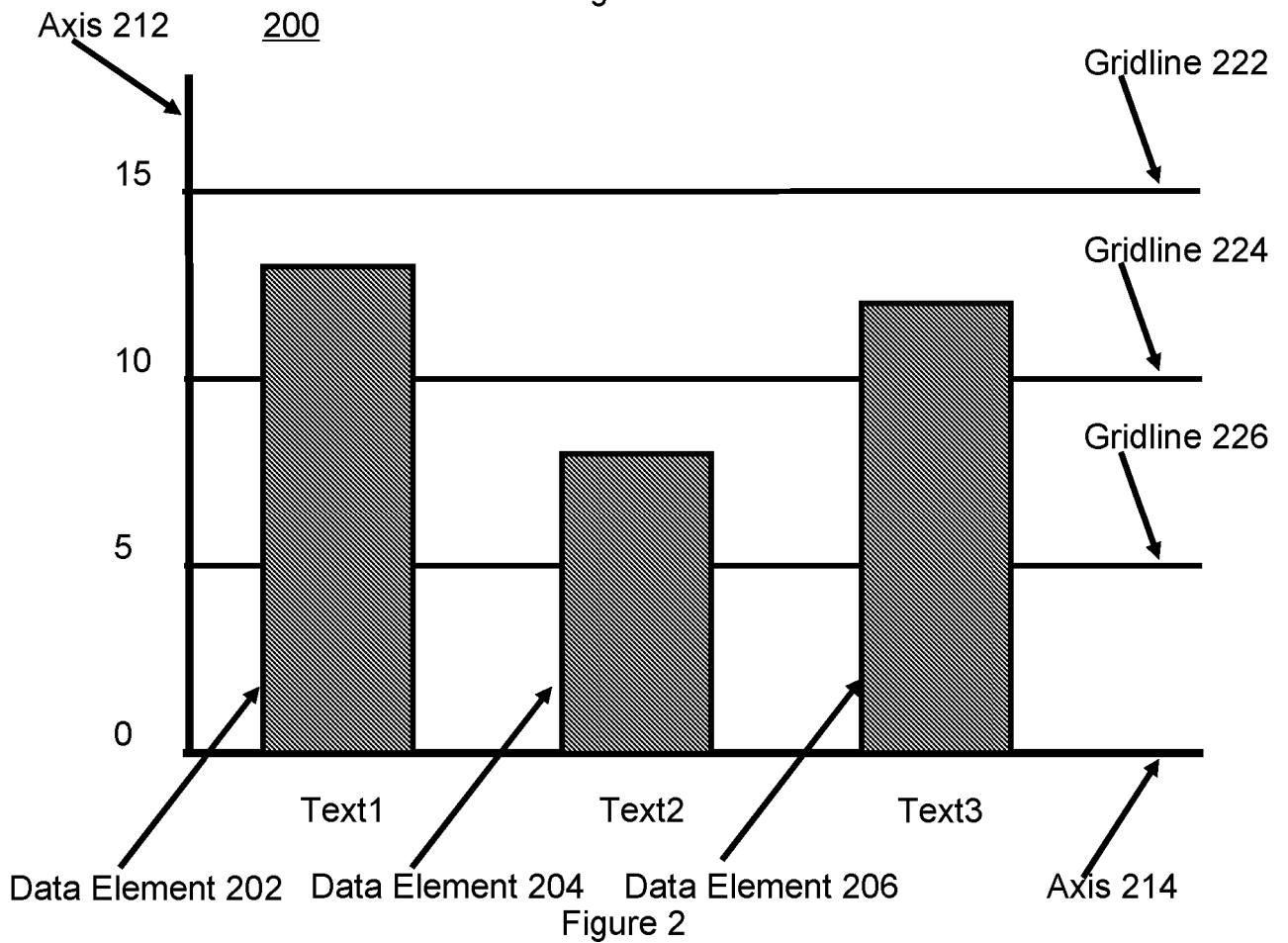

Figure 2

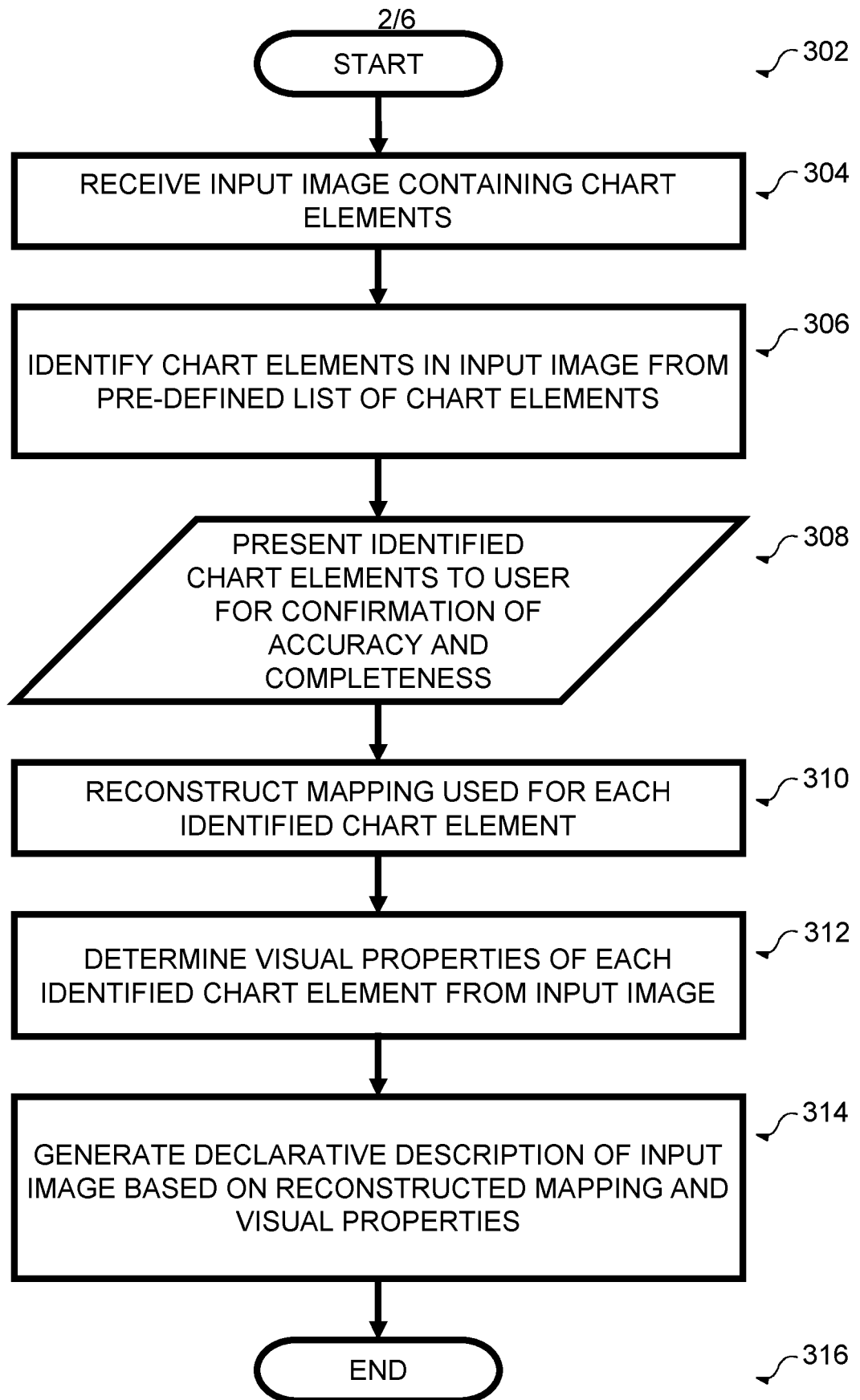

Figure 3

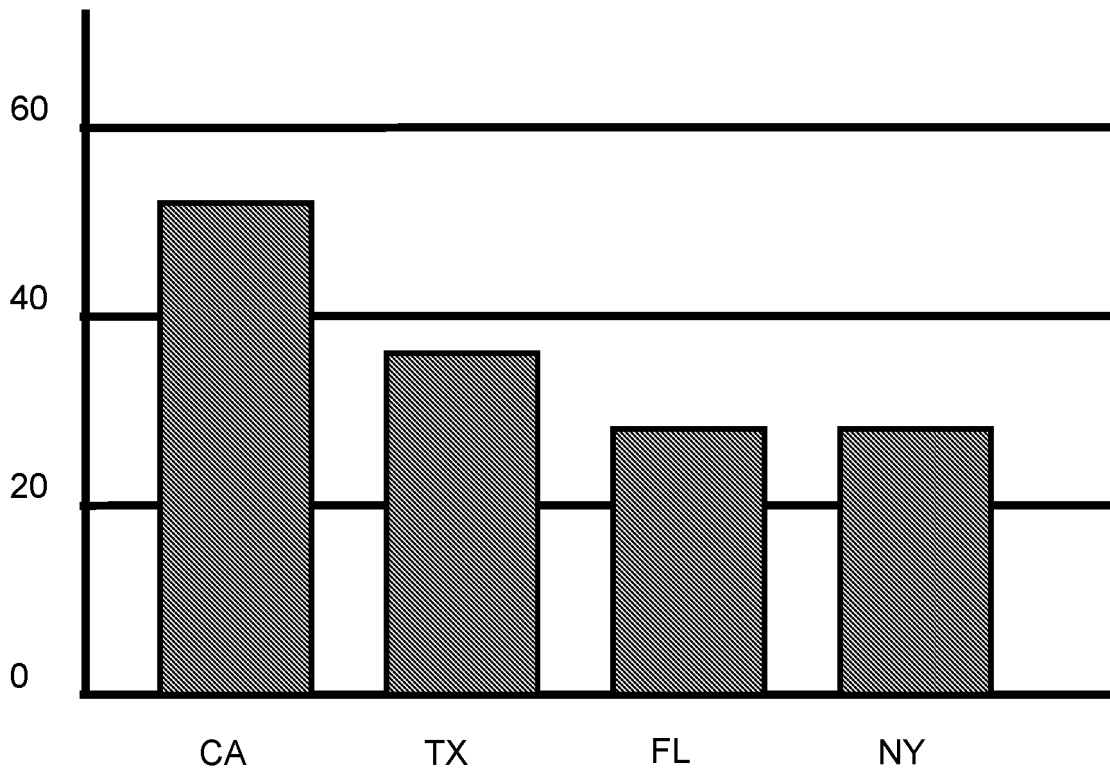

Figure 4

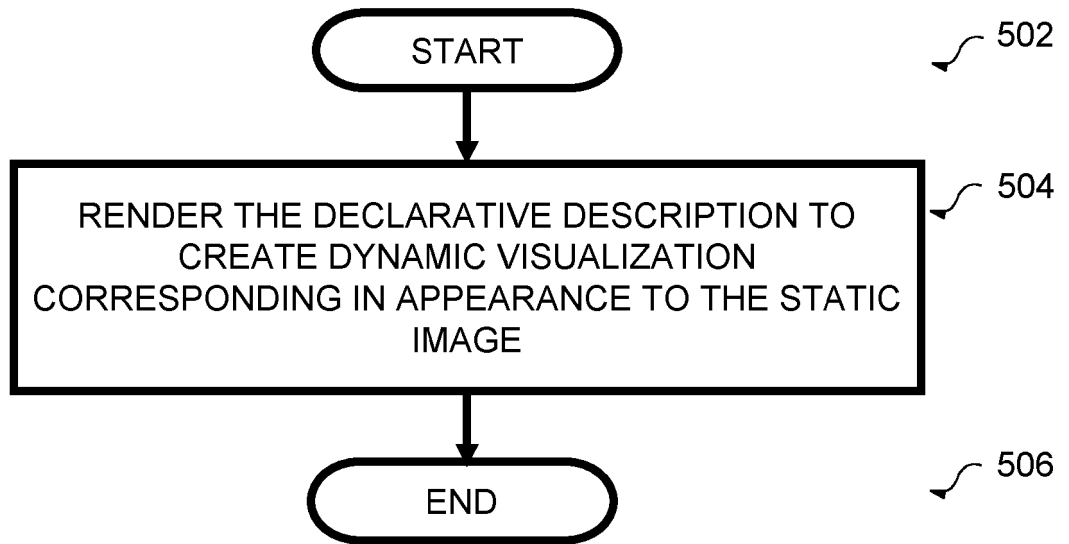

Figure 5

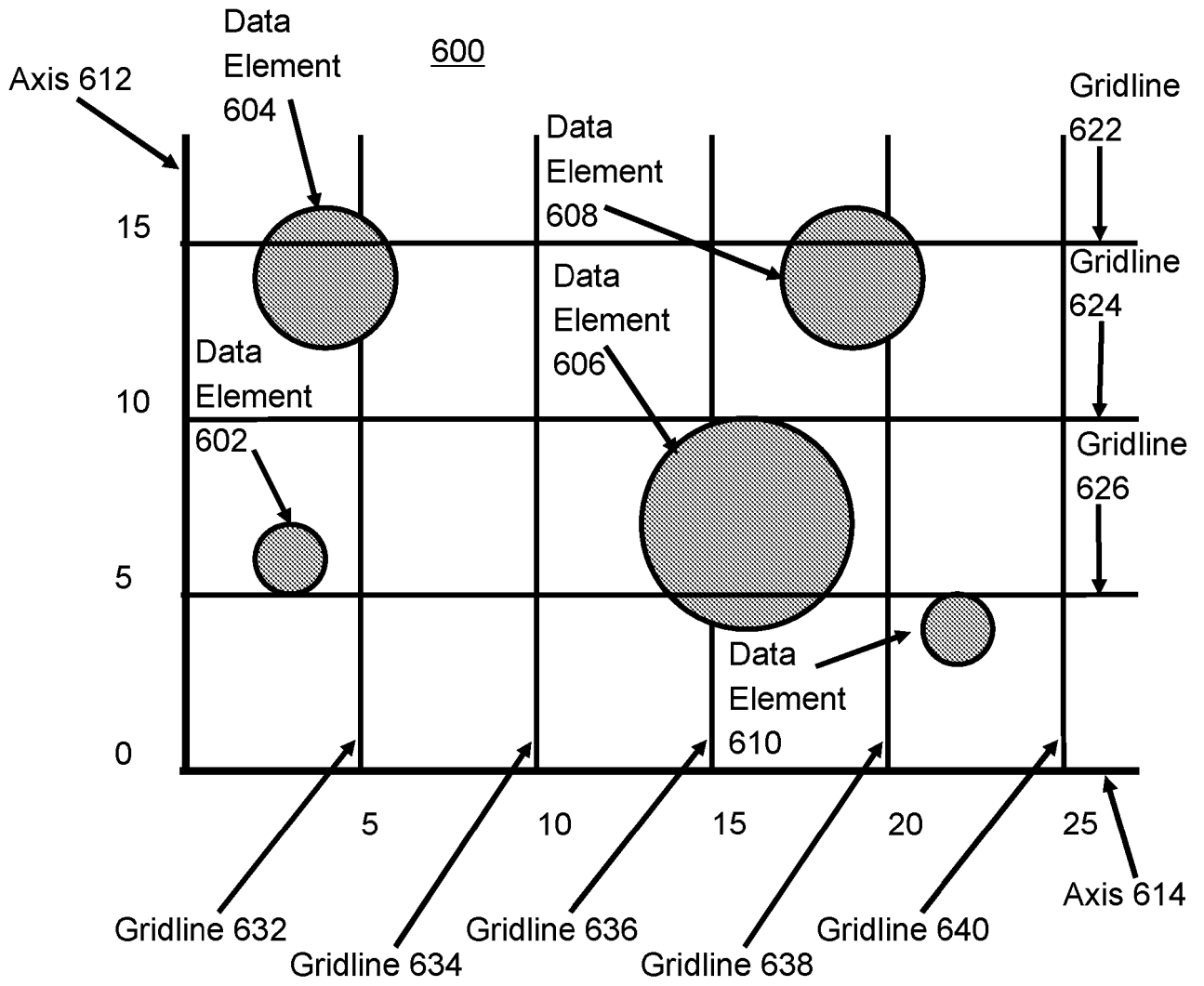

Figure 6

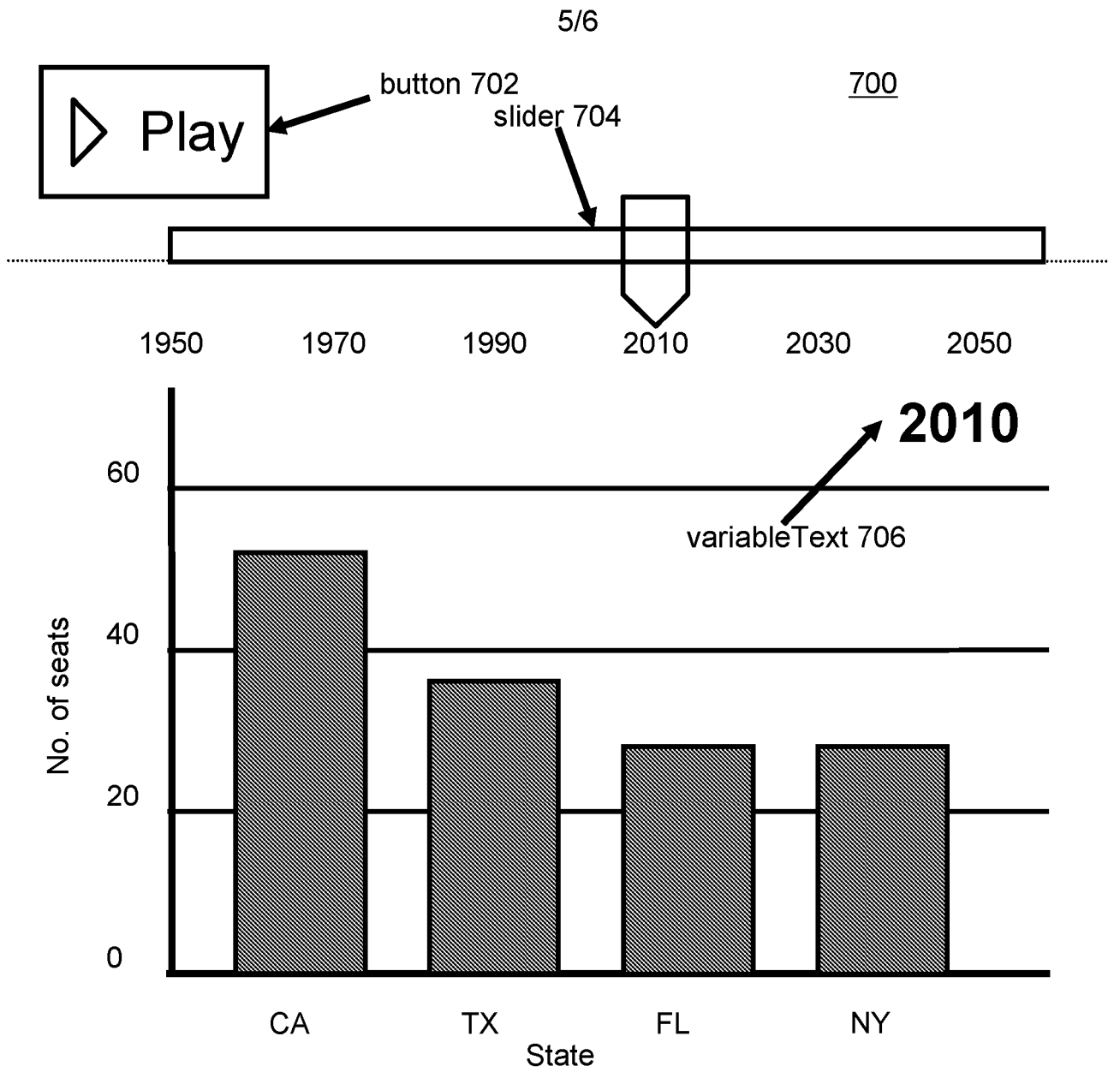

Figure 7

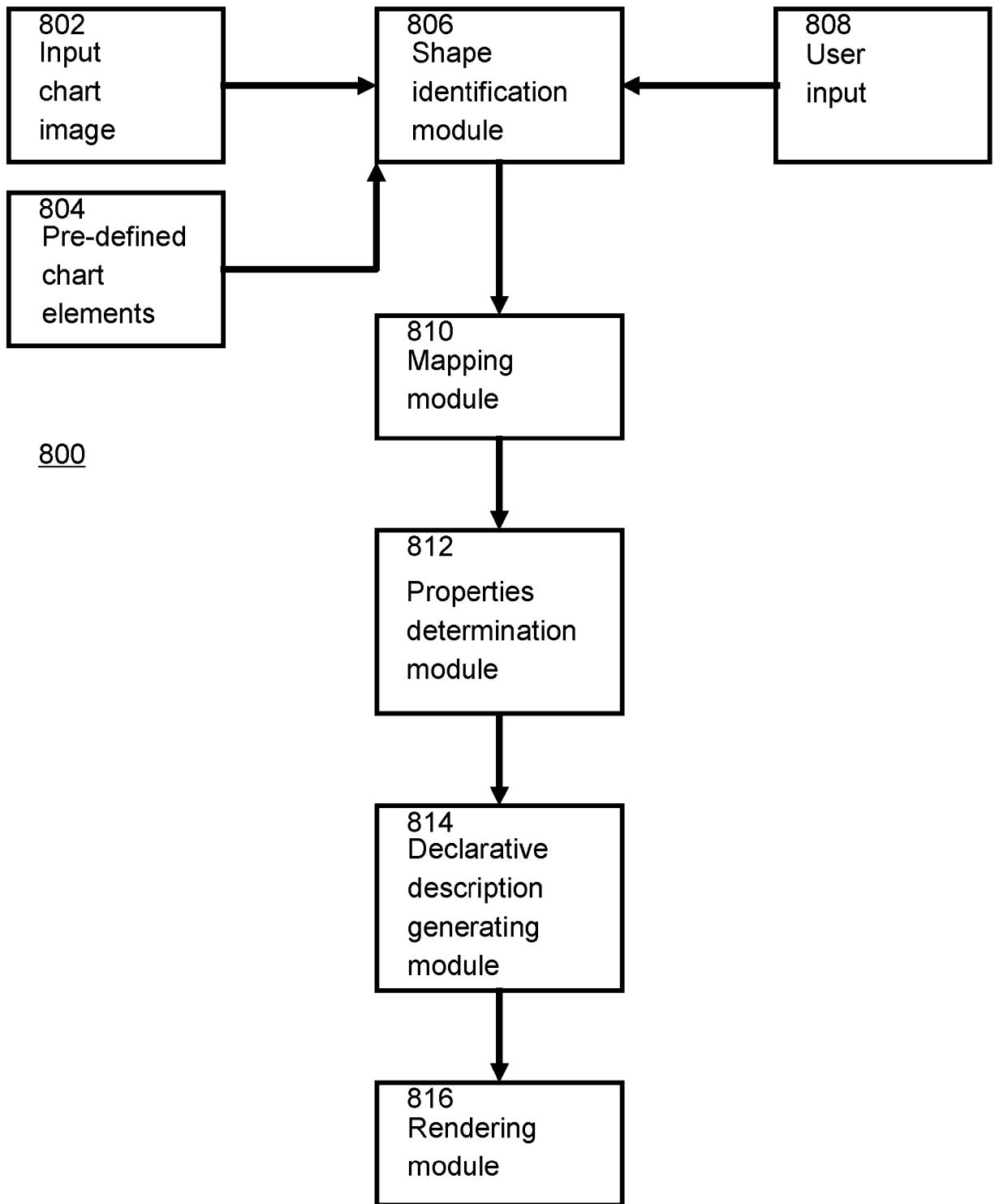

Figure 8



The following terms are registered trade marks and should be read as such wherever they occur in this document:

Adobe Illustrator

GENERATING A COMPUTER EXECUTABLE CHART VISUALIZATION BY ANNOTATING A STATIC IMAGE OF SAID VISUALIZATION

FIELD OF THE INVENTION

[0001] The present invention relates to generating a computer executable chart visualization from a static image of said chart and more particularly to generating a computer executable chart visualization by annotating a static image of said chart.

BACKGROUND

[0002] The programming of components that can represent data in a graphical manner (visualizations for short) can be complicated because it involves areas ranging from data processing to user interaction to computer graphics. In the last few years numerous domain specific, declarative languages for visualization definition have appeared. Such languages allow users to specify what they want to see as a graphical representation of their data, instead of specifying how that view should be generated. Languages such as The grammar of Graphics, Protovis (see <http://mbostock.github.io/protovis/>) or VEGA (see <https://github.com/trifacta/vega>) allow a user to describe the desired visualization in terms of its output mapping. However, visualizations are graphical representations of data and they are often designed by visual designers, whose mental model does not fit well with the declarative programming style approach of developers. Visual designers tend to specify what they want to see as pixels using drawing tools, not as objects using programming tools. This means that any graphical representation of data has to be manually converted into a program (declarative or not) which is tedious and time consuming. Prior art solutions mostly focus on annotating existing visualizations with text.

[0003] United States Patent Application 2009/0322,755 A1 discloses a system having a receiving component that can receive data and a rendering component that can read a visualization descriptor from the data. The data comprises declarative specifications of a visualization and conforms to an extensible declarative language (or model). It does not disclose how such data is created. The data typically includes a set of source descriptors,

each of which can declaratively describe a respective data source, a set of transformation descriptors, each of which can declaratively describe a respective operation to be applied to the respective data source in order to yield a transformed result and a set of visualization descriptors, each of which can declaratively describe a respective visual representation. The rendering component composes an associated visual representation of the transformed result in visualization canvas.

[0004] United States Patent Application 2008/0180458 A1 discloses a visualization Object Model (VOM) module which automatically determines if a visualization can be created based on a specified input data set. The VOM module compares metadata for the data set to be rendered to the metadata for a visualization. By comparing the alignment of semantic descriptions (e.g., number of dimensions or measures) for the data set and the visualization, the VOM module determines if a visualization can be created based on specified data. It requires an input data set to be provided.

[0005] "A Survey of Face Recognition Techniques", Rabia Jafri and Hamid R. Arabnia, Journal of Information Processing Systems, Vol.5, No.2, June 2009 discloses the annotation of 35 features on 685 images of faces in order to provide feature vectors to be used in facial recognition.

BRIEF SUMMARY OF THE INVENTION

[0006] Embodiments of the invention provide a method of generating a computer executable chart visualization from a static image of said chart visualization, the method comprising the steps of: providing said static image of said chart visualization; providing a set of pre-defined chart elements; identifying one or more portions of said static image as corresponding to one or more respective pre-defined chart elements; determining a mapping between said one or more portions of the static image and said one or more respective pre-defined chart elements; determining visual or logical properties of each of said one or more portions of said static image; and generating a declarative description of the chart visualization by setting the visual properties for each of said one or more respective pre-

defined chart elements. These embodiments provide the advantage of generating a chart visualization having visual or logical properties corresponding to the static image.

[0007] In a preferred embodiment, the method further comprises the step, before said step of identifying, of, identifying one or more portions of said static image as corresponding to one or more respective pre-defined chart elements using image recognition to locate one or more visual borders of said one or more pre-defined chart elements within the static image; and wherein said step of identifying comprises providing input as to the accuracy and completeness of the identification of the one or more pre-determined chart elements corresponding to the one or more respective portions of the static image. The preferred embodiment has the advantage of allowing the user to assist the computer executable method to improve the accuracy and completeness of the recognition of chart elements.

[0008] In an embodiment, the method further comprises the step of rendering the declarative description to create an interactive visualization corresponding in appearance to the static image.

[0009] In an embodiment, said location of the visual borders of pre-defined chart elements within the static image comprises: transforming the static image into abstract shapes using known image recognition techniques; and comparing the assembly of abstract shapes against a number of known pre-defined chart elements and selecting the best matching chart element.

[0010] Embodiments of the invention also provide a system for generating a computer executable chart visualization from a static image of said chart visualization, the system comprising: a set of pre-defined chart elements; means for receiving input, identifying one or more portions of said static image as corresponding to one or more respective pre-defined chart elements; a mapping module, the mapping module determining a mapping between said one or more portions of the static image and said one or more respective pre-defined chart elements; a properties determination module, the properties determination module determining visual or logical properties of each of said one or more portions of the static image; and a declarative description generating module, the declarative description

generating module generating a declarative description of the chart visualization by setting the visual or logical properties for each of the one or more respective pre-defined chart elements.

[0011] Embodiments of the invention also provide a computer program product for generating a computer executable chart visualization from a static image of said chart visualization, the computer program product comprising: a computer readable storage medium having computer readable program code embodied therewith, the computer readable program code adapted to perform the method described above when said program is run on a computer.

BRIEF DESCRIPTION OF THE DRAWINGS

[0012] Preferred embodiments of the present invention will now be described in more detail, by way of example only, with reference to the accompanying drawings, in which: Figure 1 shows an example chart image that may be used as input to embodiments of the present invention;

Figure 2 shows the input image of figure 1 marked up to identify specified chart elements of the input image;

Figure 3 shows a flow chart of an embodiment of a method of generating a computer executable chart visualization by annotating a static image of said chart according to the present invention;

Figure 4 shows a chart generated from the computer executable visualization of the chart image of figure 1 using different data;

Figure 5 shows a flow chart of an optional extension to the method of the flow chart of figure 4;

Figure 6 shows another example chart image that may be used as input to embodiments of the present invention;

Figure 7 shows another example chart image having additional chart elements that may be used as input to embodiments of the present invention; and

Figure 8 shows an embodiment of a system according to the present invention.

DETAILED DESCRIPTION OF THE EMBODIMENTS

[0013] Figure 1 shows an example chart image 100 that may be used as input to embodiments of the present invention. Example chart image 100 shows chart elements such as axes, gridlines, bars and text, but these chart elements are not represented individually in the example chart image 100, but rather are merely included in the chart image 100. The example chart image 100 of figure 1 merely shows a simple chart with a minimal number of chart elements, but other exemplary chart images may include many other chart elements such as titles, subtitles, legend, x-axis titles and labels, y-axis titles and labels and chart notes comprising text and/or graphics as well as buttons to select options or sliders to select one of a plurality of chart images. The exemplary chart image 100 of figure 1 is a bar chart, but other exemplary chart images may be of other types of chart, such as stacked bar, 100% stacked bar, line, area pie, Hi/Low/Close/Open, XY (Scatter), radar, mixed, number grid and doughnut and many others. Such chart types may have many variations within the chart type, such as a bar chart having horizontal bars, vertical bars, the vertical or horizontal bars having the appearance of depth or bars located on a 2D grid and displayed in, for example, isometric format. The example chart image 100 is an image in, for example bitmap, jpeg, png, tiff, gif or other graphic format. The image may include animation of a plurality of chart images or of a plurality of images within the chart or other similar dynamic elements, but it does not include the individual chart elements as separate entities, it merely includes them as portions of the static images.

[0014] Figure 2 shows the example chart image 100 of figure 1 annotated to produce the example chart image 200 of figure 2. In the example chart image of figure 2, the chart elements of axes 212, 214, visual data elements 202-206 and gridlines 222-224 have been annotated. Axes 212, 214 may be numerical or categorical. In the example of figure 2 axis 212 is a numerical axis and axis 214 is a categorical axis. Elements 202 comprises the bar of the chart and the associated text "Text1". Similarly elements 204 and 206 comprise their corresponding bars and text. In another embodiment, the bar and text may each be annotated as separate elements or sub-elements. Gridlines 222-226 are lines perpendicular to an axis which are usually aligned with a label on the axis.

[0015] Figure 3 shows a flow chart of an embodiment of a method of generating a computer executable visualization by annotating a static image of said visualization according to the present invention. The embodiment starts at step 302. At step 304, an input image such as that of figure 1 showing the chart elements is received. The input image may be an image file generated by a computer program or it may be a scanned image of a hardcopy chart or any other input image showing chart elements. Such an image may be created by a visual designer. The image may be a raster image, a vector image or a richer image format that captures the individual shapes in the picture, such as, for example, Adobe Illustrator .ai format.

[0016] At step 306, the chart elements in the input image are identified using a pre-defined list of chart elements. This identification is carried out using image recognition techniques which are well known to a person skilled in the art. In the example of figure 1, axes may be recognized scanning the input chart image 100 for horizontal or vertical lines, typically with numbers or text next to the axis at regular intervals. Referring briefly to figure 2, the y axis 212 may be recognized as having the numbers "0", "5", "10" and "15" next to the axis at regular intervals. An axis represents a mapping from a dimension in the data to a position in the input image. A numerical axis 212 maps a numerical range, for example, 0 to 15, to a range of pixels in the input chart image. The x axis 214 may be recognized as having the text "Text1", "Text2" and "Text3" next to the axis at regular intervals. A categorical axis 214 maps a series of discrete items, such as, for example Text1, Text2, Text3 to positions in the input image, where each discrete item is assigned a position along the categorical axis 214.

[0017] In the example of figure 1, visual data elements may be recognized as a repeating shape in the displayed input chart image 100 that is bordered by axes 212, 214. Referring briefly to figure 2, elements 202-206 typically represents a data point in a dataset. Each data point in the dataset consists of a number of values (text or numeric), one for each of the dimensions in the data. In figure 2, the data item "Text1" is associated with the numeric value 13, the data item "Text2" is associated with the numeric value 8 and the data item "Text1" is associated with the numeric value 12.

[0018] In the example of figure 1, gridlines may be recognized as lines perpendicular to an axis 212, 214 which are usually aligned with a label on the axis 212, 214. Referring briefly to figure 2, gridlines 222-226 are shown perpendicular to the y axis 212, aligned with each of the y axis labels "5", "10" and "15".

[0019] At step 308, the identified chart elements are presented to a user for confirmation of their accuracy and completeness. Alternatively, confirmation of their accuracy and completeness can be carried out by a cognitive machine learning system. If some or all of the chart elements have not been correctly identified at step 306, the user or the system can apply one or more annotations to correct or augment the identification of these items by annotating the inaccurate or missing charts elements such as axes, elements or gridlines. Typically, the user or the system selects an annotation element from a menu of options and indicates where in the image this element is present. Embodiments of the invention assist the user or the system by using image recognition algorithms to help define the visual border of each element and by automatically setting visual properties for each annotation element used, such as color, line color, line width, font size, label format and the like.

[0020] Embodiments of the invention assist the user by detecting edges of features present in the visualization, such that the assignment does not have to be exact. The markup used matches the base elements that are used in the declarative language description. Current implementations of declarative languages include concepts such as visual element, axis, legend and the like although more may be identified. Some elements may be clearly related to a visual in the original image (such as a slider) while other might be more abstract and related to the visualization logic (such as a mapping). Properties for each of these elements (such as color, spacing or linewidth) are assigned automatically where possible, by having the system analyze the image. Color, Linecolor, Linewidth and FontSize, for example, can be easily read from the image and assigned to the appropriate markup element.

[0021] In an embodiment, location of the visual borders of pre-defined chart elements within the static image comprises transforming the static image into abstract shapes using known image recognition techniques and comparing the assembly of abstract shapes against

a number of known pre-defined chart elements and selecting the best matching chart element.

[0022] At step 310, the mapping used when the input image 100 was created is reconstructed for each of the chart elements. In the example of figure 2 above, the identified chart elements were two axes 212, 214, three gridlines 222-226 and three visual data elements 202-206.

[0023] For the axes 212, 214, the mapping is reconstructed by examining the labels found adjacent to the axes. If the labels are numeric, such as those adjacent to axis 212, then the axis is assumed to be a numeric axis. For a numeric axis, the physical distance in the input image between each of the labels is determined as is the numerical difference between each of the adjacent labels. If the physical distance and the numerical difference are in a linear relationship, then the numerical axis is a linear axis. If it is not, then the axis may be logarithmic or another function. The appropriate determination can be carried out to arrive at the function used, for example, if a logarithm of each of the numerical differences is in a linear relationship to the physical distance, then the axis is logarithmic. Other characteristics of the axes may also be determined, such as whether they represent currency, and if so, which currency, whether they are represented in scientific or percent format or whether they represent dates or times. Additionally, the number of decimal places may be determined if relevant and the presence or absence of ticks along the axis at a major spacing of, for example 10 units, or of ticks at a minor spacing of, for example, 1 unit. These and other characteristics are exemplary only and the person skilled in the art will be able to implement appropriate determinations of these and other characteristics of each of the axes.

[0024] If the labels are categories, such as those adjacent to axis 214, then the axis is assumed to be a categorical axis. Reconstructing the mapping will include determining the physical spacing in the input image between each of the categories.

[0025] For the gridlines 222-226, the spacing of the gridlines is determined. In the same or a similar manner as described above for the axes, a determination may be done as to whether the grid lines shown are in a linear relationship or in a logarithmic relationship. The

presence or absence of gridlines along the axis at a major spacing of, for example 10 units, or of gridlines at a minor spacing of, for example, 1 unit may be determined. These and other characteristics are exemplary only and the person skilled in the art will be able to implement appropriate determinations of these and other characteristics of each of the axes.

[0026] For the elements 202-206, each of the elements 202-206 is examined to determine differences between individual elements 202-206. Such differences indicate the aspect of the element 202-206 that is being determined by the data itself. For example, in figure 2, element 202 has a width of 4 units and a height of 13 units, element 204 has a width of 4 units and a height of 9 units and element 206 has a width of 4 units and a height of 12 units. This indicates that the height of the element 202-206 (or the position of the top of the element 202-206) is the aspect of the element 202-206 that is being determined by the data itself and that the data associated with the three elements 202-206 is [Text1,13], [Text2,8] and [Text3,12] respectively. Each of the elements 202-206 may also be examined for other characteristics that may be determined by the data itself, such as whether the size varies between elements 202-206 or the color varies between elements 202-206. If there is an unused axis available, then an attempt is made to match the characteristic which varies between data elements to the unused axis. If there is not an unused axis available, then the variation between elements is being determined by a yet unknown data dimension, which is added to the declarative description.

[0027] At step 312, the visual properties of each of the identified chart elements such as axes 212, 214, gridlines 222-226 and elements 202-206 are determined. The visual properties of each chart element may include the font being used for the axis labels (Arial in the example of figure 2), the size of the font (12.8 in the example of figure 2) the color of the gridlines (50% gray in the example of figure 2), the color of the elements (70% gray in the example of figure 2) and many other aspects such as line thickness, line style, pattern type, pattern color, presence or absence of a shadow. The skilled person will be aware that there are many other visual properties such as text color, bold, italic and the like.

[0028] At step 414, a declarative description of the input image is generated based on the reconstructed mapping determined at step 410 and the visual properties determined at step 412. An exemplary description of the mapping in declarative format is given below.

```
{
  data :          { fields : [{ id : A, id : B }],
                  items : [ [Text1,13], [Text2,8], [Text3,12] ], },

  coordinates :  { axis : { id : x, field : A },
                  axis : { id : y, field : B, type : linear },
                  gridline : {color : 50% gray},
                  background : {fill : white}, },

  elements :     { type : rectangle},
                  position : { left : x(A), top : y(B), bottom : y(0),
                               width : 40px},
                  style : { fill : {r : 127, g : 127, b : 127} }
}
```

[0029] The first item above is the data having two fields with identifiers of A and B. A first data item has identifier A being "Text1" and identifier B being a numeric value of 13. A second data item has identifier A being "Text2" and identifier B being a numeric value of 8. A third data item has identifier A being "Text3" and identifier B being a numeric value of 12.

[0030] The second item above represents the coordinate system. This comprises two axes, the first having an identifier of "x" and the second having an identifier of "y". The first axis is associated with the field having an identifier of A mentioned above and the second axis is associated with the field having an identifier of B mentioned above. The coordinate system further comprises gridlines associated only with the axis having an identifier of "y", having a color of 50% gray. The axis having an identifier of "x" does not have gridlines associated with it. The background to the coordinate system is filled with the color white.

[0031] The third item represents the visual data elements. These have a type of rectangle and are positioned such that their left side is located along the x axis at a position determined

by the field having an identifier of A, their top side is positioned along the y axis at a position determined by the field having an identifier of B and their bottom side is located along the y axis at position 0. The width of the rectangles is given as 40 pixels, corresponding to the 4 units width of the elements in figure 2 described above. The elements have a style attribute, which indicates that they are filled with a color having red, green and blue values of 127, corresponding to the 50% gray described above. Typically, the fill will not be black or gray, but will be a color, such as a light blue having red, green and blue values of 20, 30 and 190 respectively.

[0032] The above declarative description may be used to regenerate the input image in chart form using an existing graphics engine to render the chart virtualization with graphic data. The chart can be regenerated with different data or an interactive version of the chart may be created. Figure 4 shows an example of a chart created using a method according to an embodiment of the present invention being applied to the input image of figure 1. The chart characteristics are the same as those of figure 1, but instead of three data points, there are four and the data values are [CA,53], [TX,36], [FL,27] and [NY,27]. These data values correspond to the abbreviations used for US states and the number of house seats for the respective states. An exemplary declarative description for the chart of figure 4 is shown below. As can be seen, the difference between this description and that determined for the input image of figure 1 is solely that the items reflect the different data points of figure 4 when compared to figure 1.

```
{
  data :      { fields : [{ id : A, id : B }],
               items : [ [CA,53], [TX,36], [FL,27], [NY,27] ], },

  coordinates : { axis : { id : x, field : A },
                  axis : { id : y field : B },
                  gridline : {color : 50% gray}, {type : linear }
                  background : {fill : white}, },

  elements :  { type : rectangle},
               position : { left : x(A), top : y(B), bottom : y(0),
                           width : 40px},
```

```

        style : { fill : { r : 127, g : 127, b : 127} }
    }

```

[0033] The embodiment of the method of the present invention ends at step 316.

[0034] Figure 5 shows an optional extension which may be implemented in other embodiments of the invention after step 314 of figure 3. The additional step starts at step 502. At step 504, the declarative description is rendered to create a dynamic visualization corresponding in appearance to the static image, but which is in an editable chart form. The additional step ends at step 506.

[0035] Figure 6 shows another example chart image that may be used as input to embodiments of the present invention. In the example chart image of figure 6, the chart elements of axes 612, 614, elements 602-610 and gridlines 622-640 have been annotated. An exemplary description of the mapping in declarative format is given below.

```

{
  data :          { fields : [ { id : A, id : B, id : C },
                          items : [ [3,6, 1], [4,14, 2], [16,7, 3], [19,14, 2],
[22, 4, 1] ] } },

  coordinates :  { axis : { id : x, field : A, gridline : {color : 50%
gray}, type : linear },
                  axis : { id : y field : B, gridline : {color : 50%
gray}, type : linear },
                  background : {fill : white} },

  elements :     { type : circle},
                  position : { x : x(A), y : y(B), radius : C },
                  style : { fill : {r : 102, g : 102, b : 102} }
}

```

[0036] The first item above is the data having three fields with identifiers of A, B and C. A first data item has identifier A having a numeric value of 3, identifier B having a numeric value of 6 and identifier C having a numeric value of 1. A second data item has identifier A having a numeric value of 4, identifier B having a numeric value of 14 and identifier C

having a numeric value of 2. A third data item has identifier A having a numeric value of 16, identifier B having a numeric value of 7 and identifier C having a numeric value of 3. A fourth data item has identifier A having a numeric value of 19, identifier B having a numeric value of 14 and identifier C having a numeric value of 2. A fifth data item has identifier A having a numeric value of 22, identifier B having a numeric value of 4 and identifier C having a numeric value of 1.

[0037] The second item above represents the coordinate system. This comprises two axes 612, 614, the first 614 having an identifier of "x" and the second 612 having an identifier of "y", both being of type linear. The first axis 614 is associated with the field having an identifier of A mentioned above and the second axis 612 is associated with the field B mentioned above. The coordinate system further comprises gridlines 622-626 having a color of 50% gray. The gridlines 622-626 for each of the axes 612, 614 are shown separately. The background to the coordinate system is filled with the color white.

[0038] The third item is the elements 602-610. These have a type of circle and are positioned such that their center is located along the x axis 614 at a position determined by the field having an identifier of A and along the y axis 612 at a position determined by the field having an identifier of B. The radius of each of the circles is determined by the field having an identifier of C. The elements 602-610 have a style attribute, which indicates that they are filled with a color having red, green and blue values of 102, corresponding to 40% gray. Typically, the fill will not be black or gray, but will be a color, such as a light blue having red, green and blue values of 20, 30 and 190 respectively.

[0039] Figure 7 shows another example chart image 700 having additional chart elements 702, 704, 706 that may be used in an input image for embodiments of the present invention. Button 702 is used to play an animation of, for example, six different versions of the chart having different data. Slider 704 may be used to indicate which year's data is being shown on the chart when button 702 has been used to play an animation of the six different versions or slider 704 may be used to directly control which year's data is shown in the chart. Both functions of the slider may optionally be combined. Other variations of the slider will be familiar to persons skilled in the art. VariableText 706 may be used to indicate which

year's data is currently being displayed on the chart. VariableText 706 may be used in many other ways which will be familiar to persons skilled in the art. Each of these elements 702-706 and many others may be determined from the input image using conventional image processing techniques.

[0040] Figure 8 shows an embodiment of a system 800 according to the present invention for generating a computer executable chart visualization from a static image 802 of said chart visualization. The system comprises a set of pre-defined chart elements 804 as described above and typically including axes 212, 214, elements 202-206, gridlines 222-226 and text. User input 808 is received identifying one or more portions of said static image as corresponding to one or more respective pre-defined chart elements 804. A mapping module 810 determines a mapping between said one or more portions of the static image 802 and said one or more respective pre-defined chart elements 804. A properties determination module 812 determines properties of each of said one or more portions of the static image 802. A declarative description generating module 814 generates a declarative description of the chart visualization by setting the visual properties for each of the one or more respective pre-defined chart elements 804.

[0041] An embodiment of the system further comprises a shape identification module 806 which identifies one or more portions of said static image 802 as corresponding to one or more respective pre-defined chart elements 804 using image recognition to locate one or more visual borders of said one or more pre-defined chart elements 804 within the static image 802. The user input 808 provides information as to the accuracy and completeness of the identification of the one or more pre-determined chart elements 804 corresponding to the one or more respective portions of the static image 802.

[0042] An embodiment of the system further comprises a rendering module 816 which renders the declarative description to create a visualization corresponding in appearance to the static image 802.

[0043] In an embodiment, the shape identification module 806 transforms the static image 802 into abstract shapes using known image recognition techniques and compares the

assembly of abstract shapes against a number of known pre-defined chart elements 804 and selects the best matching chart element 804.

[0044] The computer readable storage medium can be a tangible device that can retain and store instructions for use by an instruction execution device. The computer readable storage medium may be, for example, but is not limited to, an electronic storage device, a magnetic storage device, an optical storage device, an electromagnetic storage device, a semiconductor storage device, or any suitable combination of the foregoing. A non-exhaustive list of more specific examples of the computer readable storage medium includes the following: a portable computer diskette, a hard disk, a random access memory (RAM), a read-only memory (ROM), an erasable programmable read-only memory (EPROM or Flash memory), a static random access memory (SRAM), a portable compact disc read-only memory (CD-ROM), a digital versatile disk (DVD), a memory stick, a floppy disk, a mechanically encoded device such as punch-cards or raised structures in a groove having instructions recorded thereon, and any suitable combination of the foregoing. A computer readable storage medium, as used herein, is not to be construed as being transitory signals per se, such as radio waves or other freely propagating electromagnetic waves, electromagnetic waves propagating through a waveguide or other transmission media (e.g., light pulses passing through a fiber-optic cable), or electrical signals transmitted through a wire.

[0045] Computer readable program instructions described herein can be downloaded to respective computing/processing devices from a computer readable storage medium or to an external computer or external storage device via a network, for example, the Internet, a local area network, a wide area network and/or a wireless network. The network may comprise copper transmission cables, optical transmission fibers, wireless transmission, routers, firewalls, switches, gateway computers and/or edge servers. A network adapter card or network interface in each computing/processing device receives computer readable program instructions from the network and forwards the computer readable program instructions for storage in a computer readable storage medium within the respective computing/processing device.

[0046] Computer readable program instructions for carrying out operations of the present invention may be assembler instructions, instruction-set-architecture (ISA) instructions, machine instructions, machine dependent instructions, microcode, firmware instructions, state-setting data, or either source code or object code written in any combination of one or more programming languages, including an object oriented programming language such as Smalltalk, C++ or the like, and conventional procedural programming languages, such as the "C" programming language or similar programming languages. The computer readable program instructions may execute entirely on the user's computer, partly on the user's computer, as a stand-alone software package, partly on the user's computer and partly on a remote computer or entirely on the remote computer or server. In the latter scenario, the remote computer may be connected to the user's computer through any type of network, including a local area network (LAN) or a wide area network (WAN), or the connection may be made to an external computer (for example, through the Internet using an Internet Service Provider). In some embodiments, electronic circuitry including, for example, programmable logic circuitry, column-programmable gate arrays (FPGA), or programmable logic arrays (PLA) may execute the computer readable program instructions by utilizing state information of the computer readable program instructions to personalize the electronic circuitry, in order to perform aspects of the present invention.

[0047] Aspects of the present invention are described herein with reference to flowchart illustrations and/or block diagrams of methods, apparatus (systems), and computer program products according to embodiments of the invention. It will be understood that each block of the flowchart illustrations and/or block diagrams, and combinations of blocks in the flowchart illustrations and/or block diagrams, can be implemented by computer readable program instructions.

[0048] These computer readable program instructions may be provided to a processor of a general purpose computer, special purpose computer, or other programmable data processing apparatus to produce a machine, such that the instructions, which execute via the processor of the computer or other programmable data processing apparatus, create means for implementing the functions/acts specified in the flowchart and/or block diagram block or blocks. These computer readable program instructions may also be stored in a computer

readable storage medium that can direct a computer, a programmable data processing apparatus, and/or other devices to function in a particular manner, such that the computer readable storage medium having instructions stored therein comprises an article of manufacture including instructions which implement aspects of the function/act specified in the flowchart and/or block diagram block or blocks.

[0049] The computer readable program instructions may also be loaded onto a computer, other programmable data processing apparatus, or other device to cause a series of operational steps to be performed on the computer, other programmable apparatus or other device to produce a computer implemented process, such that the instructions which execute on the computer, other programmable apparatus, or other device implement the functions/acts specified in the flowchart and/or block diagram block or blocks.

[0050] The flowchart and block diagrams in the Figures illustrate the architecture, functionality, and operation of possible implementations of systems, methods, and computer program products according to various embodiments of the present invention. In this regard, each block in the flowchart or block diagrams may represent a module, segment, or portion of instructions, which comprises one or more executable instructions for implementing the specified logical function(s). In some alternative implementations, the functions noted in the block may occur out of the order noted in the figures. For example, two blocks shown in succession may, in fact, be executed substantially concurrently, or the blocks may sometimes be executed in the reverse order, depending upon the functionality involved. It will also be noted that each block of the block diagrams and/or flowchart illustration, and combinations of blocks in the block diagrams and/or flowchart illustration, can be implemented by special purpose hardware-based systems that perform the specified functions or acts or carry out combinations of special purpose hardware and computer instructions.

CLAIMS

1. A method of generating a computer executable chart visualization from a static image of said chart visualization, the method comprising the steps of:
 - providing said static image of said chart visualization;
 - providing a set of pre-defined chart elements;
 - identifying one or more portions of said static image as corresponding to one or more respective pre-defined chart elements;
 - determining a mapping between said one or more portions of the static image and said one or more respective pre-defined chart elements;
 - determining visual properties of each of said one or more portions of said static image; and
 - generating a declarative description of the chart visualization by setting the visual properties for each of said one or more respective pre-defined chart elements.

2. A method as claimed in claim 1, further comprising the step, before said step of identifying, of, identifying one or more portions of said static image as corresponding to one or more respective pre-defined chart elements using image recognition to locate one or more visual borders of said one or more pre-defined chart elements within the static image; and
 - wherein said step of identifying comprises providing input as to the accuracy and completeness of the identification of the one or more pre-determined chart elements corresponding to the one or more respective portions of the static image.

3. A method as claimed in claim 1 or claim 2, further comprising the step of rendering the declarative description to create an interactive visualization corresponding in appearance to the static image.

4. A method as claimed in claim 2, wherein said location of the visual borders of pre-defined chart elements within the static image comprises:
 - transforming the static image into abstract shapes using known image recognition techniques; and

comparing the assembly of abstract shapes against a number of known pre-defined chart elements and selecting the best matching chart element.

5. The method of claim 1, wherein said pre-defined chart elements include at least axes, elements, gridlines and text.

6. The method of claim 1, wherein the declarative description is not explicitly materialized, but instead is directly translated into computer executable code.

7. A system for generating a computer executable chart visualization from a static image of said chart visualization, the system comprising:

a set of pre-defined chart elements;

means for receiving input identifying one or more portions of said static image as corresponding to one or more respective pre-defined chart elements;

a mapping module, the mapping module determining a mapping between said one or more portions of the static image and said one or more respective pre-defined chart elements;

a properties determination module, the properties determination module determining properties of each of said one or more portions of the static image;

a declarative description generating module, the declarative description generating module generating a declarative description of the chart visualization by setting the visual and/or logical properties for each of the one or more respective pre-defined chart elements.

8. A system as claimed in claim 7, further comprising:

a shape identification module, the shape identification module identifying one or more portions of said static image as corresponding to one or more respective pre-defined chart elements using image recognition algorithms to locate one or more visual borders of said one or more pre-defined chart elements within the static image; and

wherein said means for receiving input receives input as to the accuracy and completeness of the identification of the one or more pre-determined chart elements corresponding to the one or more respective portions of the static image.

9. A system as claimed in claim 7 or claim 8, further comprising a rendering module, the rendering module rendering the declarative description to create an interactive visualization corresponding in appearance to the static image.

10. A system as claimed in claim 8, wherein said shape identification module transforms the static image into abstract shapes using known image recognition algorithms and compares the assembly of abstract shapes against a number of known pre-defined chart elements and selecting the best matching chart element.

11. A system as claimed in claim 7, wherein said pre-defined chart elements include at least axes, elements, gridlines and text.

12. A computer program product for generating a computer executable chart visualization from a static image of said chart visualization, the computer program product comprising:

a computer readable storage medium having computer readable program code embodied therewith, the computer readable program code adapted to perform the method of any one of claim 1 to claim 6 when said program is run on a computer.

13. A method substantially as hereinbefore described, with reference to figures 3 and 5 of the accompanying drawings.