



US00D433214S

United States Patent [19]
McDowell

[11] **Patent Number: Des. 433,214**
[45] **Date of Patent: ** Nov. 7, 2000**

[54] **PORTION OF A SHOE OUTSOLE**

[75] Inventor: **Sean M. McDowell**, Beaverton, Oreg.

[73] Assignee: **Nike, Inc.**, Beaverton, Oreg.

[**] Term: **14 Years**

[21] Appl. No.: **29/123,894**

[22] Filed: **May 26, 2000**

[51] **LOC (7) Cl.** **02-04**

[52] **U.S. Cl.** **D2/957; D2/947; D2/960**

[58] **Field of Search** **D2/760, 902, 904, D2/908, 909, 911, 914, 916, 920, 946-948, 951-962, 964, 972, 977; 36/22 R, 24.5, 25 A, 25 R, 28, 29, 32 R, 43, 59 C, 59 R, 102, 103, 129, 134, 149**

[56] **References Cited**

U.S. PATENT DOCUMENTS

- D. 158,361 5/1950 Diller .
- D. 244,642 6/1977 Famolare, Jr. .
- D. 273,246 4/1984 Tonkel .
- D. 305,278 1/1990 Kiyosawa .
- D. 316,930 5/1991 Bernasconi D2/957
- D. 320,884 10/1991 Brue D2/957
- D. 321,588 11/1991 Issler .
- D. 350,640 9/1994 Kayano et al. .
- D. 353,258 12/1994 Issler D2/957
- D. 387,938 12/1997 Lucas .
- D. 388,314 12/1997 Tresser D2/954
- D. 388,594 1/1998 Turner et al. .
- D. 388,595 1/1998 Lucas D2/954
- D. 388,945 1/1998 Teague .
- D. 392,445 3/1998 Tresser .
- D. 393,142 4/1998 Brown .

- D. 394,945 6/1998 Doxey .
- D. 395,340 6/1998 Tresser .
- D. 395,740 7/1998 Cass .
- D. 397,546 9/1998 Merceron .
- D. 400,345 11/1998 Teague D2/957
- D. 406,691 3/1999 McDowell D2/960
- D. 408,975 5/1999 Lotti D2/955
- D. 413,713 9/1999 Hernandez .
- D. 414,922 10/1999 Wright D2/960
- D. 422,128 4/2000 Adler D2/907
- 4,785,557 11/1988 Kelly et al. .

OTHER PUBLICATIONS

- Nike Spring 2001 Footwear Catalog, p. M69, W3, published Jun. 2000.
- Nike Spring 2000 Footwear Catalog, p. M58, published Jul. 1999.
- Nike Holiday 1996 Footwear Catalog, p. 124, published Mar. 1996.

Primary Examiner—Celia Murphy
Attorney, Agent, or Firm—Banner & Witcoff, LTD

[57] **CLAIM**

The ornamental design for a portion of a shoe outsole, as shown and described.

DESCRIPTION

FIG. 1 is a plan view of a portion of a shoe outsole showing my new design; FIG. 2 is a frontal perspective view thereof; and, FIG. 3 is a rear perspective view thereof. The broken line showing of the remainder of the shoe is for illustrative purposes only and forms no part of the claimed design.

1 Claim, 3 Drawing Sheets

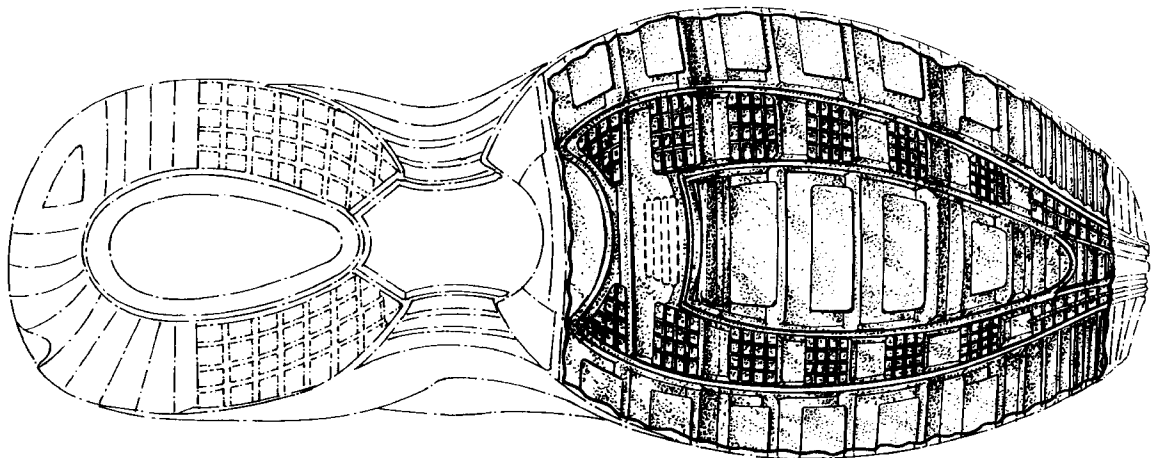

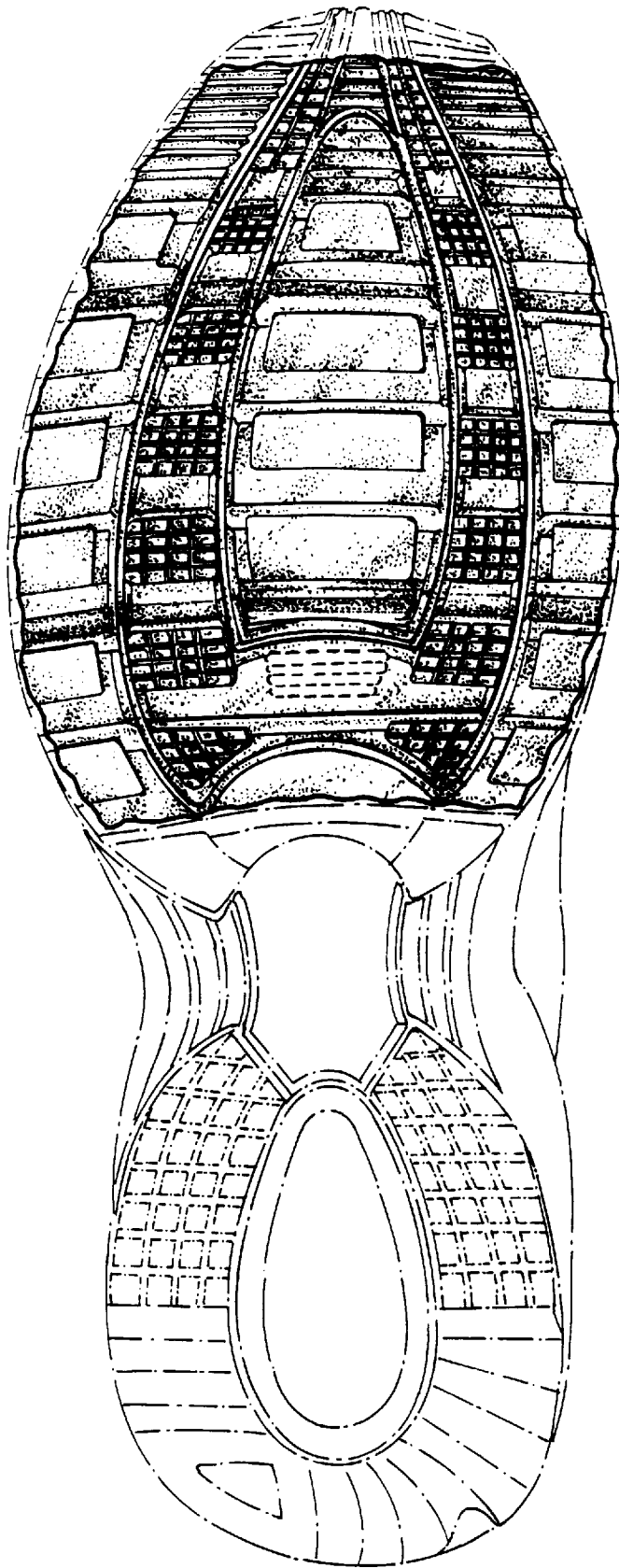

FIG. 1

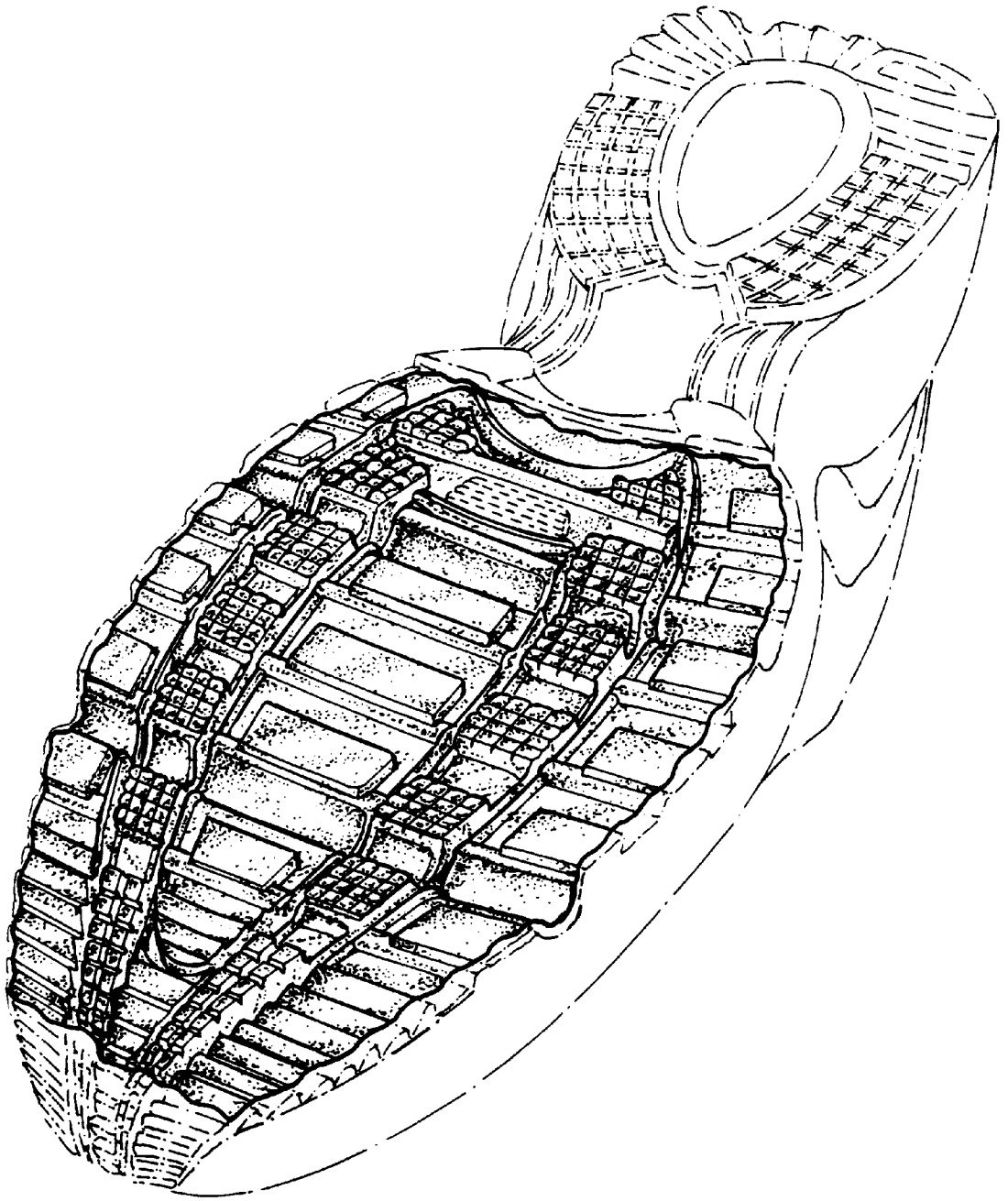

FIG. 2

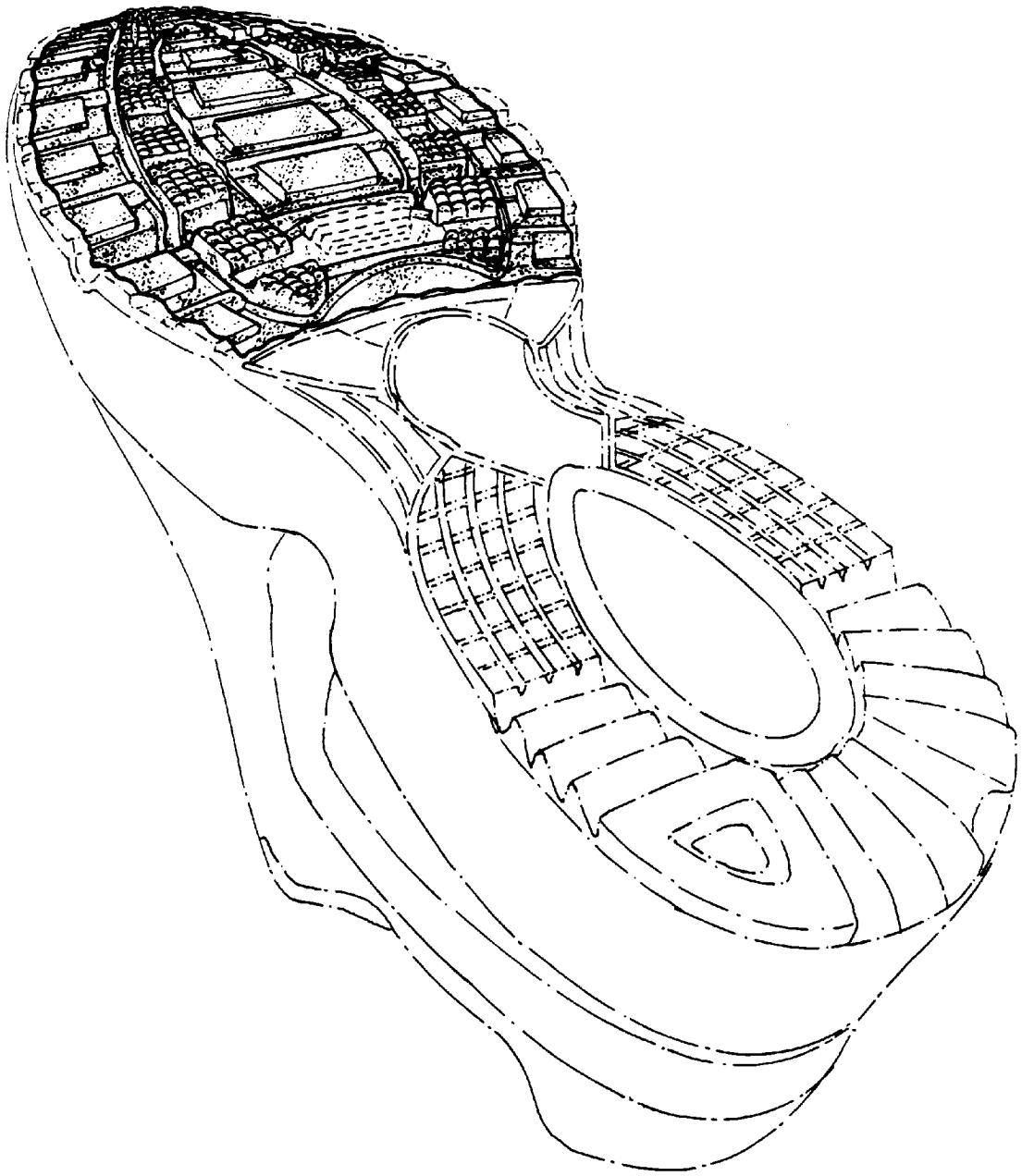

FIG. 3

UNITED STATES PATENT AND TRADEMARK OFFICE
CERTIFICATE OF CORRECTION

PATENT NO. : Des 433,214
DATED : November 7, 2000
INVENTOR(S) : Sean M. McDowell

Page 1 of 4

It is certified that error appears in the above-identified patent and that said Letters Patent is hereby corrected as shown below:

Title page,

The title page, showing the illustrative figure should be deleted and substitute therefore the attached Title page.

Drawings,

Delete Drawing sheets 1-2, and substitute therefore the Drawing Sheets, consisting of Figs. 1-2, as shown on the attached pages.

Signed and Sealed this

Twenty-eighth Day of May, 2002

Attest:

A handwritten signature in black ink, appearing to read "James E. Rogan", written over a horizontal line.

Attesting Officer

JAMES E. ROGAN
Director of the United States Patent and Trademark Office

United States Patent [19]
McDowell

[11] **Patent Number:** **Des. 433,214**
[45] **Date of Patent:** **** Nov. 7, 2000**

[54] **PORTION OF A SHOE OUTSOLE**

[75] **Inventor:** Sean M. McDowell, Beaverton, Oreg.

[73] **Assignee:** Nike, Inc., Beaverton, Oreg.

[**] **Term:** 14 Years

[21] **Appl. No.:** 29/123,894

[22] **Filed:** May 26, 2000

[51] **LOC (7) CL** 02-04

[52] **U.S. Cl.** D2/957; D2/947; D2/960

[58] **Field of Search** D2/760, 902, 904,
D2/908, 909, 911, 914, 916, 920, 946-948,
951-962, 964, 972, 977; 36/22 R, 24.5,
25 A, 25 R, 28, 29, 32 R, 43, 59 C, 59 R,
102, 103, 129, 134, 149

[56] **References Cited**

U.S. PATENT DOCUMENTS

- D. 158,361 5/1950 Diller .
- D. 244,642 6/1977 Famolare, Jr. .
- D. 273,246 4/1984 Tonkel .
- D. 305,278 1/1990 Kiyosawa .
- D. 316,930 5/1991 Bernasconi D2/957
- D. 320,884 10/1991 Brue D2/957
- D. 321,588 11/1991 Issler .
- D. 350,640 9/1994 Kayano et al. .
- D. 353,258 12/1994 Issler D2/957
- D. 387,938 12/1997 Lucas .
- D. 388,314 12/1997 Tresser D2/954
- D. 388,594 1/1998 Turner et al. .
- D. 388,595 1/1998 Lucas D2/954
- D. 388,945 1/1998 Teague .
- D. 392,445 3/1998 Tresser .
- D. 393,142 4/1998 Brown .

- D. 394,945 6/1998 Doxey .
- D. 395,340 6/1998 Tresser .
- D. 395,740 7/1998 Cass .
- D. 397,546 9/1998 Merceron .
- D. 400,345 11/1998 Teague D2/957
- D. 406,691 3/1999 McDowell D2/960
- D. 408,975 5/1999 Lotti D2/955
- D. 413,713 9/1999 Hernandez .
- D. 414,922 10/1999 Wright D2/960
- D. 422,128 4/2000 Adler D2/907
- 4,785,557 11/1988 Kelly et al. .

OTHER PUBLICATIONS

- Nike Spring 2001 Footwear Catalog, p. M69, W3, published Jun. 2000.
- Nike Spring 2000 Footwear Catalog, p. M58, published Jul. 1999.
- Nike Holiday 1996 Footwear Catalog, p. 124, published Mar. 1996.

Primary Examiner—Celia Murphy
Attorney, Agent, or Firm—Banner & Witcoff, LTD

[57] **CLAIM**

The ornamental design for a portion of a shoe outsole, as shown and described.

DESCRIPTION

FIG. 1 is a plan view of a portion of a shoe outsole showing my new design;
FIG. 2 is a frontal perspective view thereof; and,
FIG. 3 is a rear perspective view thereof.
The broken line showing of the remainder of the shoe is for illustrative purposes only and forms no part of the claimed design.

1 Claim, 3 Drawing Sheets

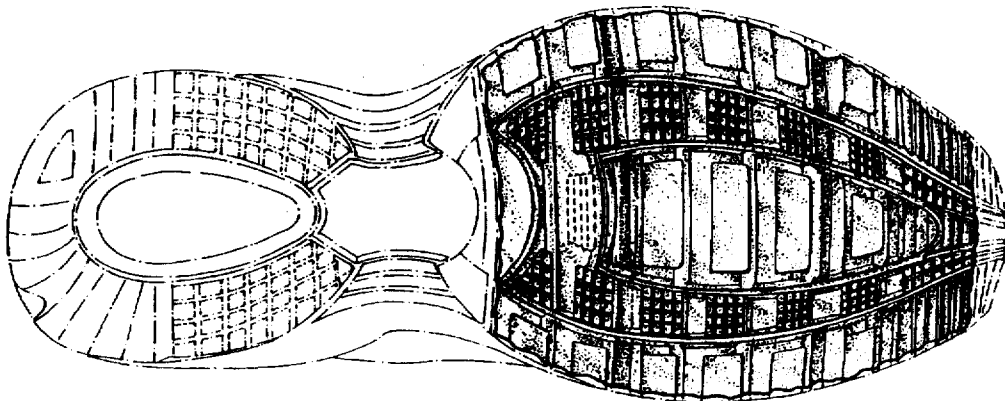

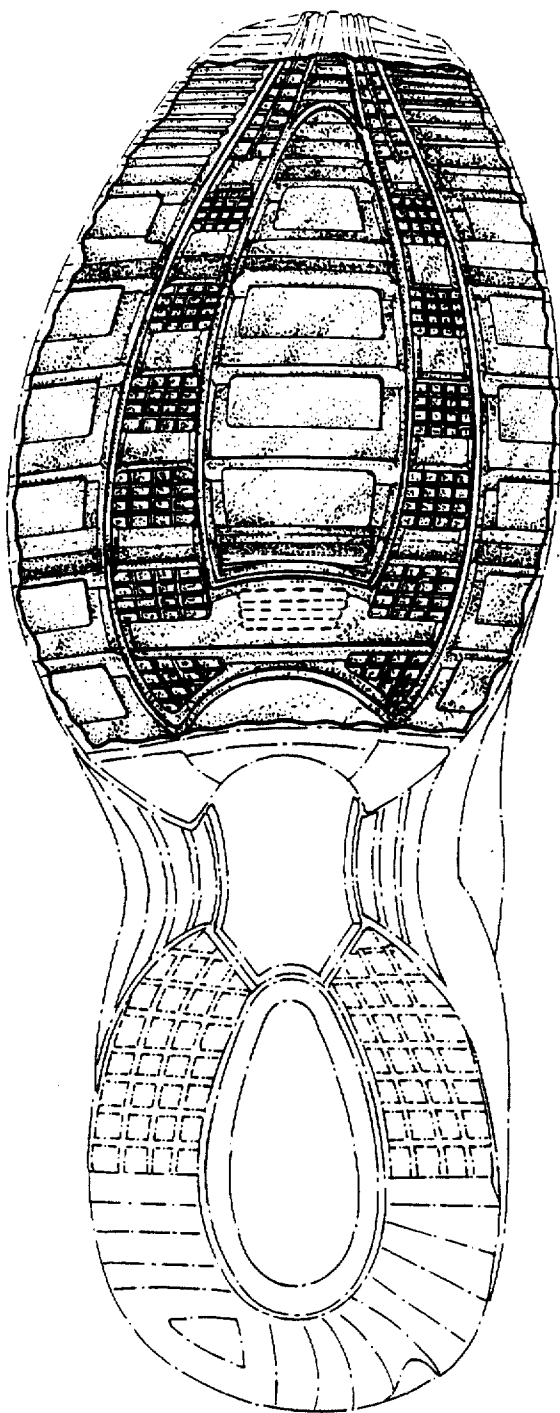

FIG. 1

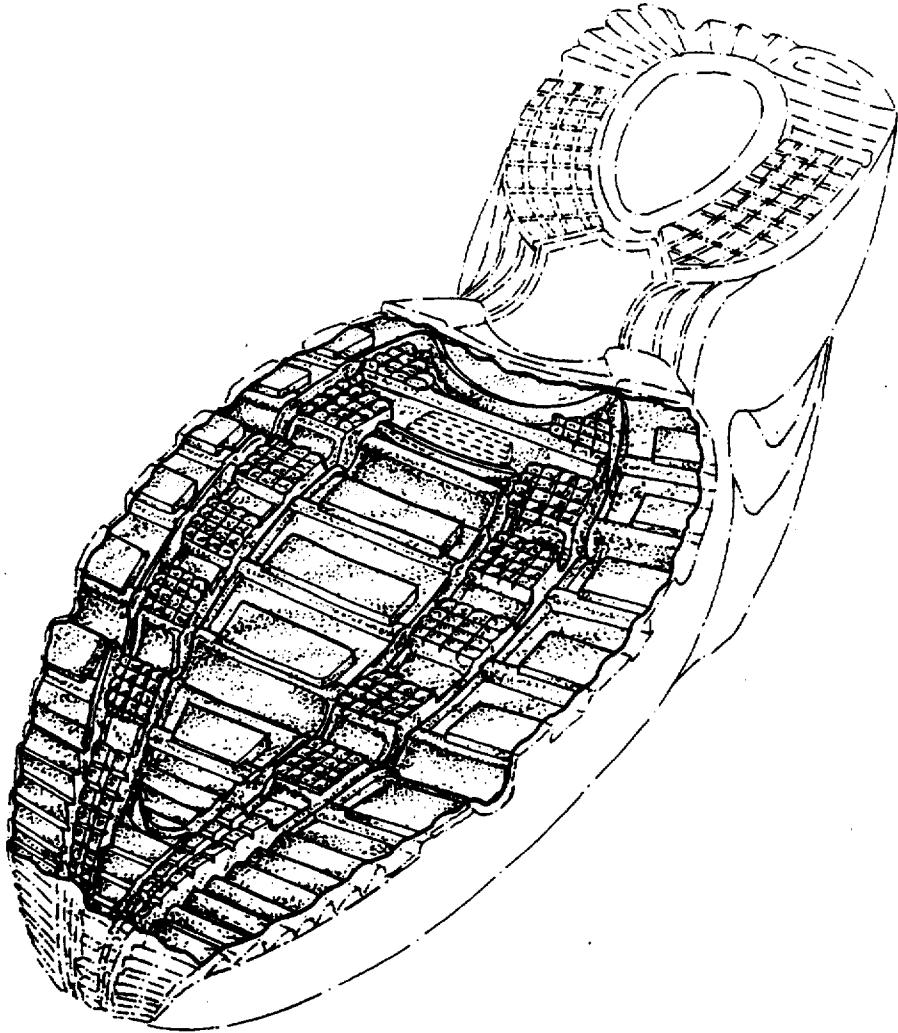

FIG. 2