



US00D732465S

(12) **United States Design Patent**
Yamada

(10) **Patent No.:** **US D732,465 S**

(45) **Date of Patent:** **** Jun. 23, 2015**

(54) **AUTOMOBILE TIRE**

(75) Inventor: **Atsushi Yamada**, Tokyo (JP)

(73) Assignee: **BRIDGESTONE CORPORATION**,
Tokyo (JP)

(**) Term: **14 Years**

(21) Appl. No.: **29/431,953**

(22) Filed: **Sep. 12, 2012**

(30) **Foreign Application Priority Data**

Mar. 14, 2012 (JP) 2012-005806

(51) **LOC (10) Cl.** **12-15**

(52) **U.S. Cl.**
USPC **D12/588**

(58) **Field of Classification Search**
USPC D12/547, 548, 549, 550, 551, 553, 555,
D12/586, 587, 588, 589, 590; 152/209.9,
152/209.12, 209.13, 209.18, 209.25
See application file for complete search history.

(56) **References Cited**

U.S. PATENT DOCUMENTS

D317,427 S *	6/1991	Enoki et al.	D12/586
D370,439 S *	6/1996	Feider et al.	D12/588
D383,713 S *	9/1997	Grosskopf	D12/595
D385,235 S *	10/1997	Young	D12/588
D390,510 S *	2/1998	Stone et al.	D12/588

D402,238 S *	12/1998	Young et al.	D12/586
D451,438 S *	12/2001	Galante et al.	D12/595
D464,614 S *	10/2002	Irimiya	D12/588
D472,204 S *	3/2003	Kemp et al.	D12/588
D484,092 S *	12/2003	Okamoto	D12/600
D605,108 S *	12/2009	Brown et al.	D12/588
D606,011 S *	12/2009	Ohara	D12/590
D635,915 S *	4/2011	Hamada	D12/588
D646,219 S *	10/2011	Suda et al.	D12/591
D651,556 S *	1/2012	Westaway	D12/586
D719,907 S *	12/2014	Ohara	D12/588

FOREIGN PATENT DOCUMENTS

JP 953719 S 5/1996

* cited by examiner

Primary Examiner — Robert M Spear

(74) *Attorney, Agent, or Firm* — Sughrue Mion, PLLC

(57) **CLAIM**

The ornamental design for an automobile tire, as shown and described.

DESCRIPTION

FIG. 1 is a perspective view of the automobile tire according to my new design;
FIG. 2 is a front view thereof;
FIG. 3 is a top view thereof;
FIG. 4 is a right side view thereof;
FIG. 5 is a fragmentary enlarged front view showing the details of the tread portion thereof; and,
FIG. 6 is a section view taken along line 6-6 in FIG. 5.

1 Claim, 6 Drawing Sheets

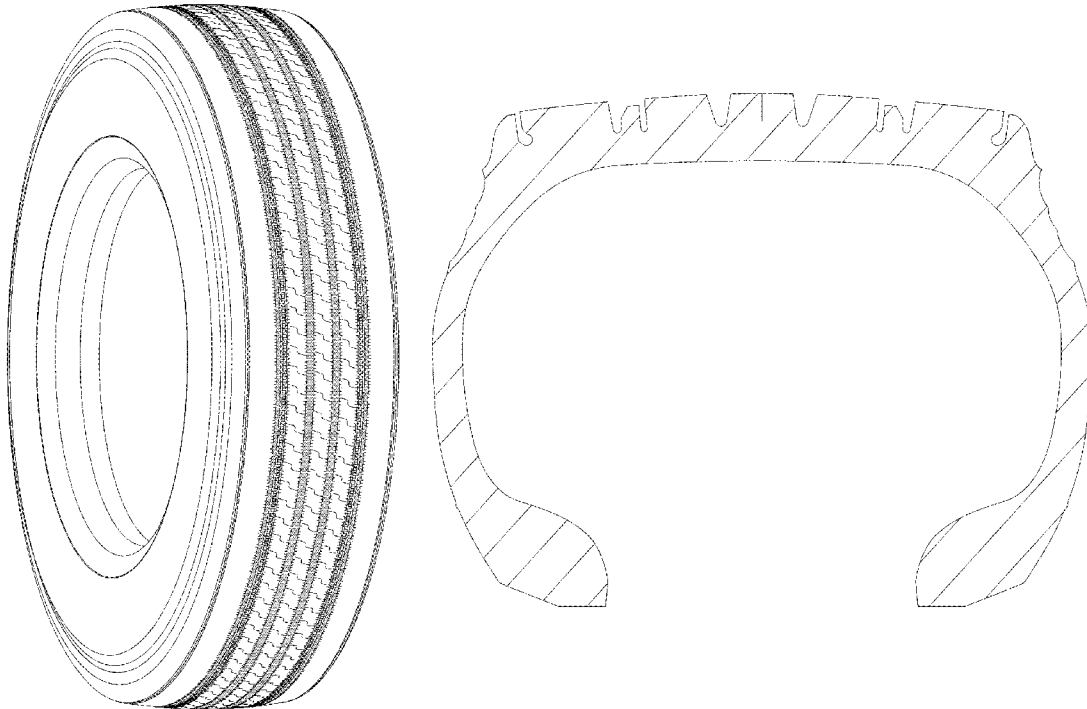

FIG. 1

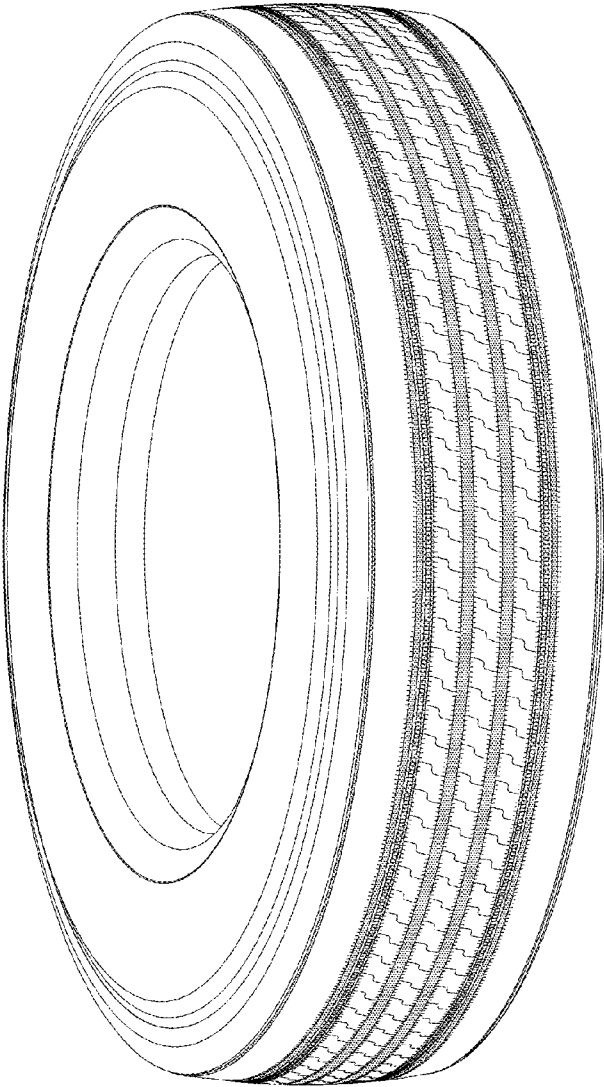

FIG. 2

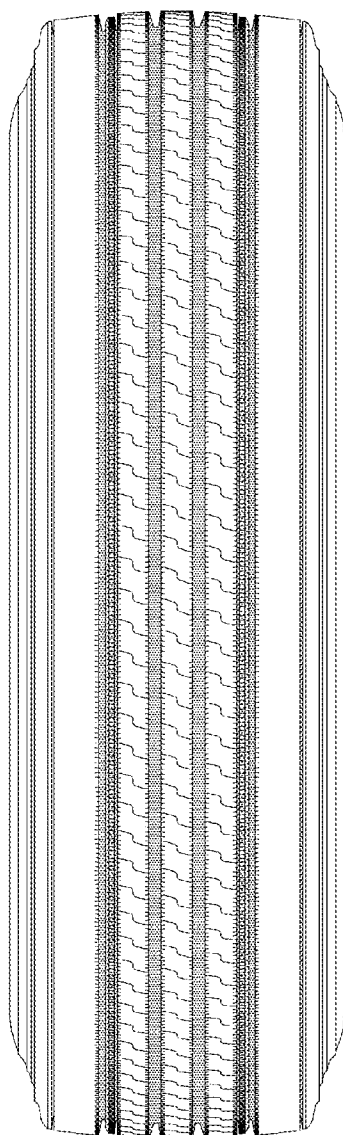

FIG. 3

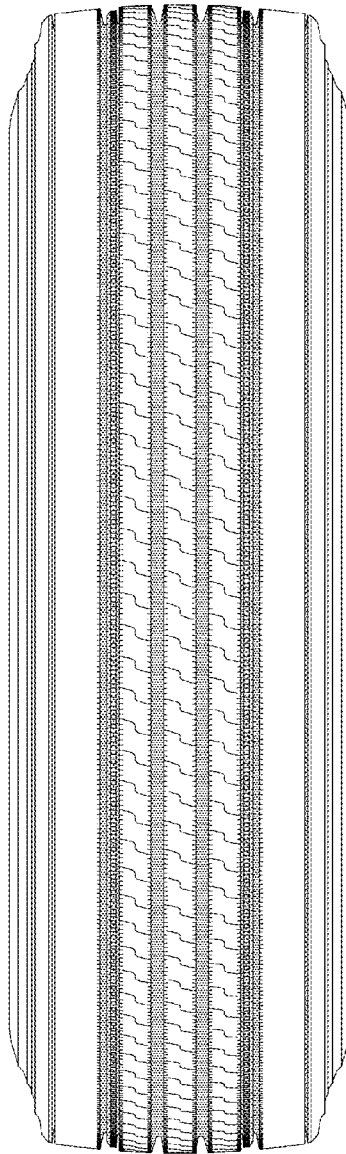

FIG. 4

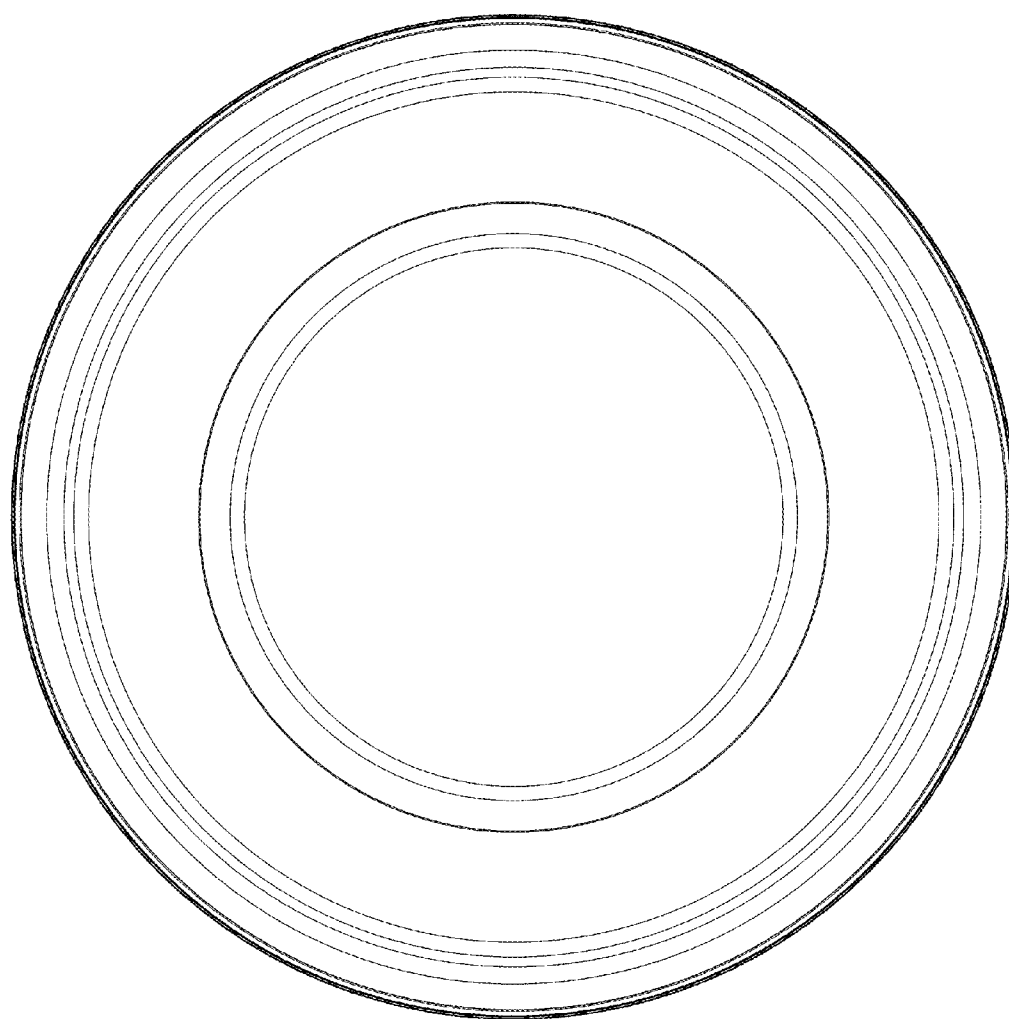

FIG. 5

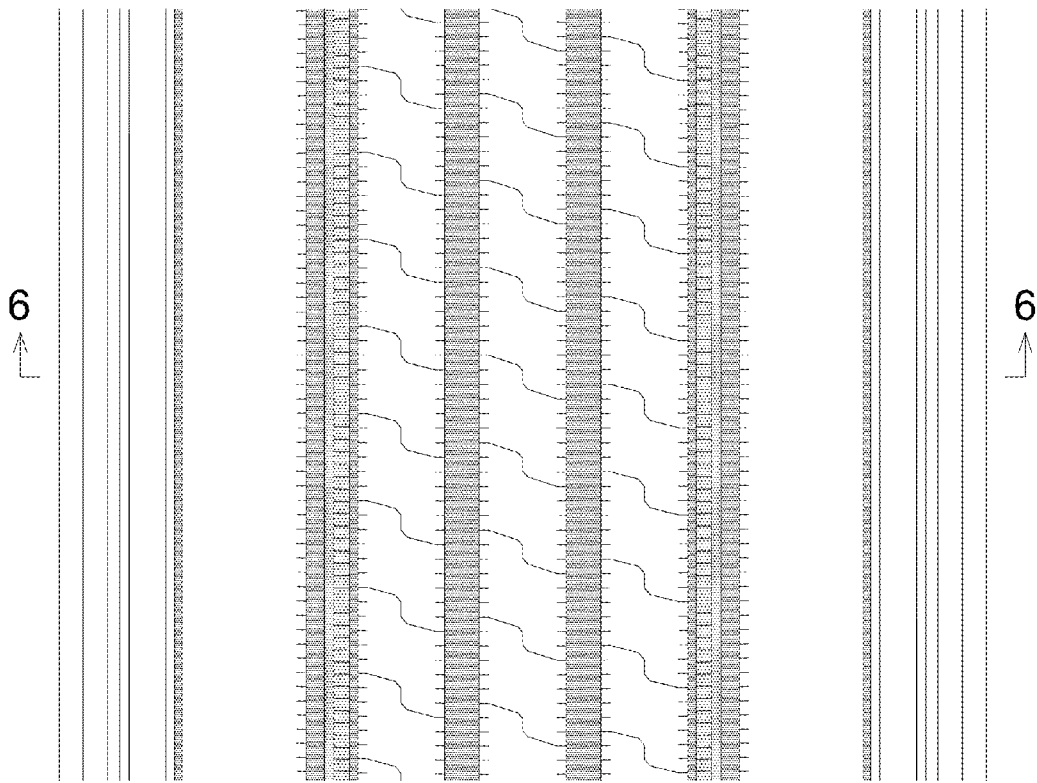

FIG. 6

