



(86) **Date de dépôt PCT/PCT Filing Date:** 2006/07/18  
(87) **Date publication PCT/PCT Publication Date:** 2007/01/25  
(45) **Date de délivrance/Issue Date:** 2015/04/07  
(85) **Entrée phase nationale/National Entry:** 2008/01/08  
(86) **N° demande PCT/PCT Application No.:** US 2006/027894  
(87) **N° publication PCT/PCT Publication No.:** 2007/011955  
(30) **Priorités/Priorities:** 2005/07/18 (US11/183,232);  
2005/08/03 (US11/195,845)

(51) **Cl.Int./Int.Cl. A61K 9/00** (2006.01),  
**A61K 47/34** (2006.01), **A61L 31/04** (2006.01),  
**A61L 31/16** (2006.01), **A61M 31/00** (2006.01),  
**A61P 25/18** (2006.01)

(72) **Inventeurs/Inventors:**  
SIEGEL, STEVEN, US;  
WINEY, KAREN, US

(73) **Propriétaire/Owner:**  
THE TRUSTEES OF THE UNIVERSITY OF  
PENNSYLVANIA, US

(74) **Agent:** NORTON ROSE FULBRIGHT CANADA  
LLP/S.E.N.C.R.L., S.R.L.

(54) **Titre : IMPLANTS CONTENANT UN MEDICAMENT ET LEUR PROCEDE D'UTILISATION**  
(54) **Title: DRUG-CONTAINING IMPLANTS AND METHODS OF USE THEREOF**

(57) **Abrégé/Abstract:**

The present invention provides implants comprising a therapeutic drug and a polymer containing polylactic acid (PLA) and optionally polyglycolic acid (PGA). The present invention also provides methods of maintaining a therapeutic level of a drug in a subject, releasing a therapeutic drug at a substantially linear rate, and treating schizophrenia and other diseases and disorders, utilizing implants of the present invention.

## (12) INTERNATIONAL APPLICATION PUBLISHED UNDER THE PATENT COOPERATION TREATY (PCT)

(19) World Intellectual Property Organization  
International Bureau



(43) International Publication Date  
25 January 2007 (25.01.2007)

PCT

(10) International Publication Number  
**WO 2007/011955 A3**

(51) International Patent Classification:  
A61F 2/00 (2006.01)

(21) International Application Number:

PCT/US2006/027894

(22) International Filing Date: 18 July 2006 (18.07.2006)

(25) Filing Language: English

(26) Publication Language: English

(30) Priority Data:

11/183,232 18 July 2005 (18.07.2005) US  
11/195,845 3 August 2005 (03.08.2005) US

(71) Applicant (for all designated States except US): **THE TRUSTEES OF THE UNIVERSITY OF PENNSYLVANIA** [US/US]; 3160 Chestnut Street, Suite 200, Philadelphia, PA 19104-6283 (US).

(72) Inventors; and

(75) Inventors/Applicants (for US only): **SIEGEL, Steven** [US/US]; 86 Highpoint Drive, Berwyn, PA 19312 (US). **WINEY, Karen** [US/US]; 261 S. 25th Street, Philadelphia, PA 19103 (US).

(74) Agent: **COHEN, Mark, S.**; Pearl Cohen Zedek Latzer, LLP, 1500 Broadway, 12th Floor, New York, NY 10036 (US).

(81) Designated States (unless otherwise indicated, for every kind of national protection available): AE, AG, AL, AM, AT, AU, AZ, BA, BB, BG, BR, BW, BY, BZ, CA, CH, CN, CO, CR, CU, CZ, DE, DK, DM, DZ, EC, EE, EG, ES, FI, GB, GD, GE, GH, GM, HN, HR, HU, ID, IL, IN, IS, JP, KE, KG, KM, KN, KP, KR, KZ, LA, LC, LK, LR, LS, LT, LU, LV, LY, MA, MD, MG, MK, MN, MW, MX, MZ, NA, NG, NI, NO, NZ, OM, PG, PH, PL, PT, RO, RS, RU, SC, SD, SE, SG, SK, SL, SM, SY, TJ, TM, TN, TR, TT, TZ, UA, UG, US, UZ, VC, VN, ZA, ZM, ZW.

(84) Designated States (unless otherwise indicated, for every kind of regional protection available): ARIPO (BW, GH, GM, KE, LS, MW, MZ, NA, SD, SL, SZ, TZ, UG, ZM, ZW), Eurasian (AM, AZ, BY, KG, KZ, MD, RU, TJ, TM), European (AT, BE, BG, CH, CY, CZ, DE, DK, EE, ES, FI, FR, GB, GR, HU, IE, IS, IT, LT, LU, LV, MC, NL, PL, PT, RO, SE, SI, SK, TR), OAPI (BF, BJ, CF, CG, CI, CM, GA, GN, GQ, GW, ML, MR, NE, SN, TD, TG).

**Published:**

- with international search report
- before the expiration of the time limit for amending the claims and to be republished in the event of receipt of amendments

(88) Date of publication of the international search report:  
13 December 2007

For two-letter codes and other abbreviations, refer to the "Guidance Notes on Codes and Abbreviations" appearing at the beginning of each regular issue of the PCT Gazette.

(54) Title: DRUG-CONTAINING IMPLANTS AND METHODS OF USE THEREOF

(57) Abstract: The present invention provides implants comprising a therapeutic drug and a polymer containing polylactic acid (PLA) and optionally polyglycolic acid (PGA). The present invention also provides methods of maintaining a therapeutic level of a drug in a subject, releasing a therapeutic drug at a substantially linear rate, and treating schizophrenia and other diseases and disorders, utilizing implants of the present invention.

WO 2007/011955 A3

**DRUG-CONTAINING IMPLANTS AND METHODS OF USE THEREOF****FIELD OF INVENTION**

The present invention provides implants comprising a therapeutic drug and a polymer containing polylactic acid (PLA) and optionally polyglycolic acid (PGA). The present invention also provides methods of maintaining a therapeutic level of a drug in a subject, releasing a therapeutic drug at a substantially linear rate, and treating schizophrenia and other diseases and disorders, utilizing implants of the present invention.

**BACKGROUND OF THE INVENTION**

Medication noncompliance is the highest determinant of relapse in schizophrenia. Therefore, a therapy method that helps patients remain on medication for extended periods would substantially improve clinical outcomes. Current methods of administering anti-schizophrenia medication (e.g. risperidone) provide dosing for one month or less. Thus, methods of providing therapeutic levels of risperidone and other medications are needed in the art.

**SUMMARY OF THE INVENTION**

The present invention provides implants comprising a therapeutic drug and a polymer containing polylactic acid (PLA) and optionally polyglycolic acid (PGA).

In one aspect, there is provided an implantable, long term delivery system for improving medication adherence in disorders associated with a likelihood of non-compliance, comprising: a therapeutic drug in an implantable, rod-shaped structure, wherein the rod-shaped structure is degradable and further comprises a polymer, the polymer comprising polylactic acid (PLA) and polyglycolic acid (PGA) in a PLA:PGA molar ratio from 50:50 to 100:0, wherein the therapeutic drug in the rod-shaped structure is capable of exhibiting the time to maximum serum concentration ranging from about 20 days to about 190 days after implanting the system in a subject, and wherein the therapeutic drug is risperidone, 9-OH-risperidone, or an active metabolite thereof.

In another aspect, there is provided a rod-shaped implant comprising a therapeutic drug and a polymer, the polymer comprising polylactic acid (PLA) and polyglycolic acid (PGA) in a PLA:PGA molar ratio between 50:50 and 100:0, wherein the therapeutic drug is present in an amount of 20%-60% of the mass of the implant, and the polymer is present in an amount of 40%-

80% of the mass of the implant, and wherein the therapeutic drug in the rod-shaped implant is capable of exhibiting the time to maximum serum concentration ranging from about 20 days to about 190 days after implanting the implant in a subject, and wherein the therapeutic drug is risperidone or 9-OH-risperidone.

In another aspect, there is provided use of a long term delivery system for treating a subject for a disorder associated with a likelihood of non-compliance, wherein the long term delivery system comprises an implantable, rod-shaped structure, the implantable, rod-shaped structure comprising the target therapeutic drug and a polymer, the polymer comprising polylactic acid (PLA) and polyglycolic acid (PGA) in a PLA:PGA molar ratio between 50:50 and 100:0, wherein the therapeutic drug in the rod-shaped implant is capable of exhibiting the time to maximum serum concentration ranging from about 20 days to about 190 days after implanting the system in a subject, and wherein the therapeutic drug is risperidone or 9-OH-risperidone.

### **BRIEF DESCRIPTION OF THE FIGURES**

Figure 1: Longitudinal detection of haloperidol levels for 443 days in primates as a result of implants.

Figure 2 A) Placement of implants during rabbit surgery. A tethered implant (white arrow) is shown. The incision was enlarged to enable a photograph. B) Necropsy in rabbits showing a degraded implant (black arrow) at the tethering location between two hemostats. No fibrosis was observed upon implant removal. Scale bar = 20 mm in both images. C) <sup>1</sup>H NMR spectra of PLA and 40% (w/w) haloperidol mixture in DMSO-d<sub>6</sub>. Inset – corresponding haloperidol and PLA chemical structures. D) Rabbit sample in DMSO-d<sub>6</sub>, peaks correspond to peaks seen for haloperidol in control spectra. E) Rabbit sample in chloroform, peaks at 0.9, 1.2, 3.9, and 4.5 are consistent with the degradation product of PLA, lactic acid.

Figure 3. Haloperidol serum concentration from polymer implants in rabbit. Each panel displays the

mean  $\pm$  SEM for 5 animals. A) Multiple-polymer system. B) Single-polymer system. Each set of data is shown with a trendline to illustrate the pattern of the serum concentration over time.

Figure 4: Cumulative *in vitro* concentration from disc & rod-shaped implants. Each point represents the mean for 3 replicates of discs or rods.

5 Figure 5. Stability of risperidone in physiological aqueous solution. A. Amount of remaining risperidone vs. time. The y-intercept is 10.42 for HPLC and 10.23 mg for UV spectrophotometry. Similarly, the slope of the linear trendline for HPLC is 0.01 and 0.00 for UV spectrophotometry. B) Values for the positive control solution in A, as well as samples in the surface area to volume ratio study (Figure 6B) were analyzed and compared using HPLC and UV spectrophotometry. The correlation coefficient for  
10 these methods is 0.99 (182 samples), showing that UV spectrophotometry is an accurate measure of drug level in an *in vitro* solution.

Figure 6. *In vitro* risperidone release varies with polymer composition and SA:V ratio: A) Polymer composition - Cumulative *in vitro* risperidone release from 20% load implants containing 50:50, 65:35, or 75:25 PLGA. Data are expressed as cumulative % total release over time. Each point represents the  
15 mean  $\pm$  standard error of the mean (SEM) of 3 implants. Full release occurred at about 40, 80 & 120 days, respectively. B) SA to volume ratio - Rods with the smaller radius, and hence larger SA:V ratio (circles) exhibited faster *in vitro* release than rods with larger radius (triangles), as evidenced by higher cumulative concentration between 28 and 44 days. Points represent mean  $\pm$  SEM from 4 rods. Data were analyzed with HPLC and UV spectrophotometry, which produced identical results, as in Figure 5.

20 Figure 7. *In vitro* cumulative risperidone release from implants containing 85:15 PLGA with 10, 20, 30, 40, 50 or 60% drug load by weight. A) Cumulative mass of risperidone in the *in vitro* solution (mean  $\pm$  SEM). B) The pattern for the 40% risperidone implants is shown alone for clarity. The trendline, which has a correlation coefficient of 0.99, is included to illustrate the pattern. C) Cumulative mass released from 30, 40, 50, and 60% risperidone implants is expressed as a percentage of the total drug to facilitate  
25 comparison of the pattern of release as a function of drug load. The mean value for each type of implant is also depicted. Trendlines for each of these 4 implants had correlation coefficients ( $R^2$ ) of 0.99. 10% and 20% curves were omitted to increase visibility of overlapping lines. D) The 40% drug load group is shown alone for increased clarity.

Figure 8. Risperidone implants increase PPI but not startle. Risperidone implants increased PPI

( $p=0.052$ ) without a significant change in startle at 14 and 21 days post implantation.

Figure 9. Risperidone implants increase the P20 and block amphetamine-induced disruption of the N40 evoked potentials. A) Risperidone implants increased P20 amplitude in C57BL/6J mice ( $p=0.03$ ) and attenuated amphetamine reduction of N40 ( $p=0.02$ ).

5 Figure 10. Amount of drug released (normalized to the total amount) as a function of time for different drugs. Although all release profiles follow a similar *S* shape, the rates were quite different, both in the region of initial release, the slope of the constant release zone (where  $\Delta f/\Delta t$  is constant) and the characteristic time for full release ( $f=1$ ).

10 Figure 11. Fit of the haloperidol (A) and ibuprofene (B) data to the model presented in equation 4, using the fit parameters  $D$  and  $k$ : For (A)  $k$  is approximately 0.1 (1/days) and  $D$  is 0.045. For (B)  $k$  is approximately 0.164 (1/days) and  $D$  is 0.051.

Figure 12. Relationship between maximal solubility of drugs in water after 14 days (in mg/mL) and  $D$ , the diffusion coefficient of water into the polymer/drug complex, as calculated from fit of the data in Figure 10 to equation 4.  $D$  is proportional to solubility to the power of 5.3.

15 Figure 13: Model for continuous delivery from biodegradable implants: A) Pattern of serum concentration that results from one or more single-polymer implants. Trendlines represent the drug release pattern. B) Superimposed profiles for each of 4 implantations of the single-polymer implant system. Re-implantation for this polymer-drug combination is performed every 6 months. C) The total serum concentration that results from individual overlapping implantations (dashed lines) is shown with a solid line. Levels oscillate slightly, but remain within the target range for as long as implantations occur near the time of peak concentration for a given material. Arrows mark implantations in all panels.

20

Figure 14. Risperidone serum concentration resulting from a multiple-polymer risperidone implant system. A) Serum concentration resulting from a set of 4 rapid-release implants. B) Serum concentration resulting from a 5-polymer system, in which 4 rapidly degrading polymers ("starter set") are combined with 1 longer lasting polymer that is re-implanted every 6 months as a maintenance set. Overall drug concentration is represented with the solid line, and release profiles from individual polymers are represented by dashed lines. Target drug levels are attained in approximately 1 week, with small oscillations around the target concentration thereafter.

25

Figure 15. Insertion and removal of rod-shaped implants. A) Insertion of a 1-cm rod-shaped

implant through a 4-mm hole. Insert illustrates a 1-cm implant prior to insertion. B) Insertion of implant through a 4 mm hole using a trochar. C) Implant site after closing with a single stitch. D) Mouse 10 minutes later in home cage with no signs of distress. E) A mouse 2 weeks after implantation. Implant site is completely healed, with no signs of distress or adverse events noted. F) A subset of mice had implants removed 2 or 4 weeks after implantation to assess reversibility of the procedure. G) Implants were easily removed at both time points without signs of adhesions or local scarring. Inset- removed implant. H) A mouse shown back in its home cage 10 minutes after implant removal. Mice in these groups were then sacrificed and serum risperidone and 9-OH risperidone levels obtained. Sterile risperidone implants yielded serum risperidone levels of 7.3 at 2 weeks post implantation and 12.8 at 4 weeks post implantation. B) Implant shown *in situ* after closing with a single stitch. C) Mouse 10 minutes later in home cage without signs of distress.

Figure 16. Representative cross-sectional shapes of rods, disks, and cylinders of implants of the present invention (a non-exhaustive listing).

Figure 17. In vitro risperidone concentration from implants. mean  $\pm$  S.E.M, n = 4.

Figure 18. Release profiles of sterile and non-sterile implants in mice. sterile (S) or un-sterile (U) n = 4 each per time point.

Figure 19. Risperidone content in implants removed from mice, expressed as percentage of implant mass.

Figure 20. A. Risperidone stability in solutions of pH 7.4, 6.4, 5.4 and 4.4. All samples remained stable, with negligible daily change in drug mass over the first 77 days of testing (0.06% for pH 7.4, 0.04% for pH 6.4, 0.10% for pH 5.4 and 0.00% for pH 4.4). B. Risperidone stability at pH 2.0-7.4.

### **DETAILED DESCRIPTION OF THE INVENTION**

The present invention provides implants comprising a therapeutic drug and a polymer containing polylactic acid (PLA) and optionally polyglycolic acid (PGA). The present invention also provides methods of maintaining a therapeutic level of a drug in a subject, releasing a therapeutic drug at a substantially linear rate, and treating schizophrenia and other diseases and disorders, utilizing implants of the present invention.

In one embodiment, the present invention provides an implantable, long term delivery system for

improving medication adherence in disorders associated with a likelihood of non-compliance. The delivery system, in one embodiment, includes a therapeutic drug in an implantable, rod shaped structure and improves medication adherence in subjects having disorders associated with a likelihood of non-compliance.

- 5 The term "implantable" includes, in various embodiments, compositions which can be inserted into the subject, e.g., subcutaneously, intramuscularly, etc. In a further embodiment, the implantable compositions are also removable.

The term "long term" includes, in various embodiments, periods of time greater than about three months, greater than about four months, greater than about five months, greater than about six months, greater  
10 than about seven months, greater than about eight months, greater than about nine months, greater than about ten months, greater than about eleven months, greater than about one year or longer.

The term "long term delivery system" includes, in one embodiment, systems which, once administered to the subject, gradually deliver the target therapeutic drug to the subject in an effective amount to treat the disorder associated with a likelihood of non-compliance. The drug may be delivered, in other  
15 embodiments, over a period of greater than about three months, greater than about four months, greater than about five months, greater than about six months, greater than about seven months, greater than about eight months, greater than about nine months, greater than about ten months, greater than about eleven months, greater than about one year or longer.

The language "improving medication adherence" refers, in one embodiment, to increasing the  
20 percentage of time subjects with a disorder associated with a likelihood of non-compliance are treated for their disorder with the target therapeutic drug.

The language "disorder associated with a likelihood of non-compliance" includes, in one embodiment, psychotic disorders, such as schizophrenia, bipolar disorder, dementia, delirium, impulse control disorder, psychotic depression, drug addiction, etc. The language "disorder associated with a likelihood  
25 of non-compliance" refers, in one embodiment, to disorders which have a high rate of subject non-compliance. It includes, in another embodiment, disorders where the disorder affects the subject's judgment or mental capacity. The language includes, in another embodiment, disorders with a low rate (e.g., in various embodiments, below 90%, below 80%, below 70%, below 60%, below 50%, below 40% and below 30%) of subject compliance.



The term “therapeutic drug” includes, in one embodiment, drugs used to treat disorders associated with a likelihood of non-compliance. In another embodiment, the therapeutic drug exhibits enhanced solubility in a reduced pH environment. In another embodiment, the therapeutic drug is an anti-depressant. In another embodiment, the therapeutic drug is an anti-anxiety agent. In another embodiment, the therapeutic drug is an anti-psychotic agent. In another embodiment, the target therapeutic drug is a birth control drug.

“Enhanced solubility” refers, in another embodiment, to an increase of at least 10% over solubility at neutral pH. In another embodiment, the term refers to an increase of at least 20% over solubility at neutral pH. In another embodiment, the increase is at least 30%. In another embodiment, the increase is at least 40%. In another embodiment, the increase is at least 50%. In another embodiment, the increase is at least 60%. In another embodiment, the increase is at least 70%. In another embodiment, the increase is at least 80%. In another embodiment, the increase is at least 100% (2-fold). In another embodiment, the increase is at least 3-fold. In another embodiment, the increase is at least 4-fold. In another embodiment, the increase is at least 5-fold. In another embodiment, the increase is at least 6-fold. In another embodiment, the increase is at least 8-fold. In another embodiment, the increase is at least 3-fold. In another embodiment, the increase is at least 10-fold. In another embodiment, the increase is at least 15-fold. In another embodiment, the increase is at least 20-fold. In another embodiment, the increase is at least 30-fold. In another embodiment, the increase is at least 40-fold. In another embodiment, the increase is at least 50-fold. In another embodiment, the increase is at least 70-fold. In another embodiment, the increase is at least 100-fold. In another embodiment, the increase is at least 150-fold. In another embodiment, the increase is at least 200-fold. In another embodiment, the increase is at least 300-fold. In another embodiment, the increase is at least 500-fold. In another embodiment, the increase is at least 1000-fold. In another embodiment, the increase is at least more than 1000-fold. In another embodiment, the drug exhibits negligible solubility at neutral pH. Each possibility represents a separate embodiment of the present invention.

“Reduced pH environment” refers, in another embodiment, to a pH of below 5.0. In another embodiment, the term refers to a pH of below 4.5. In another embodiment, the term refers to a pH of below 4.0. In another embodiment, the term refers to a pH of below 3.5. In another embodiment, the term refers to a pH of below 3.0. In another embodiment, the term refers to a pH of below 2.5. In another embodiment, the term refers to a pH of below 2.0. In another embodiment, the term refers to a pH of 5.0. In another embodiment, the term refers to a pH of 4.5. In another embodiment, the term refers to a pH of

4.0. In another embodiment, the term refers to a pH of 3.5. In another embodiment, the term refers to a pH of 3.0. In another embodiment, the term refers to a pH of 2.5. In another embodiment, the term refers to a pH of 2.0. Each possibility represents a separate embodiment of the present invention.

5 In another embodiment, the present invention provides a biodegradable implant comprising (a) a therapeutic drug present in an amount of 10%-60% by mass, relative to the mass of the implant; and (b) a polymer present in an amount of 40%-90% by mass, relative to the mass of the implant, the polymer comprising PLA and optionally PGA in a PLA:PGA molar ratio between 50:50 and 100:0.

10 In another embodiment, an implant of methods and compositions of the present invention is a sterile implant. In another embodiment, the implant need not be sterile. In another embodiment, the implant is substantially sterile. In another embodiment, the implant has been sterilized. In another embodiment, the implant is sterile, except for minor contamination introduced between removal from the sterile wrapper and implantation. Each possibility represents a separate embodiment of the present invention.

15 The term "biodegradable," as used herein, refers, in one embodiment, to a material that is degraded in a biological environment. In another embodiment, "biodegradable" refers to a material that has a finite half-life in a biological environment. In another embodiment, "biodegradable" refers to a material that has a measurable half-life in a biological environment. In another embodiment, "biodegradable" refers to a material that is degraded inside a living organism. In another embodiment, "biodegradable" refers to a material that has a finite half-life inside a living organism. In another embodiment, "biodegradable" refers to a material that has a measurable half-life inside a living organism. In another embodiment, the term "biodegradable" is equivalent to the term "bioerodible."

20 In one embodiment, the half-life is 1 month or less. In another embodiment, the half-life is 2 months or less. In another embodiment, the half-life is 3 months or less. In another embodiment, the half-life is 4 months or less. In another embodiment, the half-life is 5 months or less. In another embodiment, the half-life is 6 months or less. In another embodiment, the half-life is 8 months or less. In another embodiment, the half-life is 10 months or less. In another embodiment, the half-life is one year or less. In another embodiment, the half-life is 1.5 years or less. In another embodiment, the half-life is 2 years or less. In another embodiment, the half-life is 3 years or less. In another embodiment, the half-life is 4 years or less. In another embodiment, the half-life is 5 years or less. In another embodiment, the half-life is 7 years or less. In another embodiment, the half-life is 10 years or less. Each possibility represents a separate embodiment of the present invention.

30

“Polymer” refers, in one embodiment, to a macromolecule composed of individual units, or monomers. In another embodiment, the polymer is a branched polymer. In another embodiment, the polymer is a linear polymer. In another embodiment, the polymer is a cross-linked polymer. In another embodiment, the polymer is any other type of polymer known in the art. Each possibility represents a separate  
5 embodiment of the present invention.

PLA:PGA polymers contain PLA and PGA monomers, while PLA polymers contain only PLA monomers. Methods for use and synthesis of PLA polymers and PLA:PGA polymers are well known in the art, and are described, for example, in Fukushima K et al (Macromol Biosci 5(1): 21-9, 2005); Saulnier B et al (Macromol Biosci 15;4(3): 232-7, 2004); and Park SJ et al (J Colloid Interface Sci  
10 271(2): 336-41, 2004). Each method represents a separate embodiment of the present invention.

In one embodiment, an implant of methods and compositions of the present invention is rod shaped. As provided herein, results of the present invention show that rod-shaped implants as well as disk-shaped implants can be used to provide extended delivery of risperidone and other drugs. In another embodiment, the implant is disc shaped. In another embodiment, implant is cylindrical. In another  
15 embodiment, implant is a sheet. In another embodiment, the implant is any shape suitable for retention in a body tissue. (e.g. subcutaneous tissue). In another embodiment, the implant is any shape suitable for structural stability in the subcutaneous space. In another embodiment, the implant is any shape suitable for tolerability in the subcutaneous space. In another embodiment, the implant is any other shape known in the art.

“Rod-shaped” refers, in one embodiment, to a shape whose cross-section is substantially round, and whose length is at least twice the diameter of the cross-section. In another embodiment, the cross-sectional shape is any other cross-sectional shape of the present invention. In another embodiment, the length is at least as great as the diameter of the cross-section. In another embodiment, the length is at least 1.1 times the diameter of the cross-section. In another embodiment, the length is at least 1.2 times  
25 the diameter. In another embodiment, the length is at least 1.3 times the diameter. In another embodiment, the length is at least 1.4 times the diameter. In another embodiment, the length is at least 1.5 times the diameter. In another embodiment, the length is at least 1.6 times the diameter. In another embodiment, the length is at least 1.7 times the diameter. In another embodiment, the length is at least 1.8 times the diameter. In another embodiment, the length is at least 1.9 times the diameter. In another  
30 embodiment, the length is at least 2.2 times the diameter. In another embodiment, the length is at least 2.5 times the diameter. In another embodiment, the length is at least 3 times the diameter. In another

embodiment, the length is at least 4 times the diameter. Each possibility represents a separate embodiment of the present invention.

“Disk-shaped” refers, in one embodiment, to a substantially round, flat shape. In another embodiment, the shape is oval, square, rectangular, etc. The thickness is, in one embodiment, less than the diameter of the circle, oval, etc. In another embodiment, the thickness is less than 0.9 times the diameter of the shape. In another embodiment, the thickness is less than 0.8 times the diameter. In another embodiment, the thickness is less than 0.7 times the diameter. In another embodiment, the thickness is less than 0.6 times the diameter. In another embodiment, the thickness is less than 0.5 times the diameter. In another embodiment, the thickness is less than 0.4 times the diameter. In another embodiment, the thickness is less than 0.3 times the diameter. In another embodiment, the thickness is less than 0.2 times the diameter. In another embodiment, the thickness is less than 0.1 times the diameter. Each possibility represents a separate embodiment of the present invention.

In one embodiment, the rods, disks, and cylinders referred to herein have a substantially circular cross-sectional shape. In another embodiment, the cross-sectional shape is ellipsoidal. In another embodiment, the ellipsoidal shape need not be round at the edges. In another embodiment, the cross-sectional shape is any shape in Figure 16. In another embodiment, the cross-sectional shape is any other shape known in the art. Because the present invention has shown that release rate of drug from an implant is proportional to its surface area, the shape of the implant can be modified, in one embodiment, to confer thereupon desirable characteristics without altering the release rate, provided that the surface area remains constant. The present invention has shown that duration of release of drug from an implant is proportional to its SA:V ratio; thus, the shape of the implant can be modified, in one embodiment, to confer thereupon desirable characteristics without altering the duration of release, provided that the SA:V ratio remains constant. Each shape represents a separate embodiment of the present invention.

“Substantially circular” refers, in another embodiment, to a circle or circle-like shape whose longest diameter at any given cross-section is less than 150% of its shortest diameter. In another embodiment, the longest diameter at each cross section is less than 145% of its shortest diameter. In another embodiment, the number is 140%. In another embodiment, the number is 135%. In another embodiment, the number is 130%. In another embodiment, the number is 125%. In another embodiment, the number is 120%. In another embodiment, the number is 115%. In another embodiment, the number is 110%. In another embodiment, the number is 105%.

In another embodiment, the longest diameter is not more than 150% of the shortest diameter. In another embodiment, the longest diameter is not more than 145% of the shortest diameter. In another embodiment, the longest diameter is not more than 140% of the shortest diameter. In another embodiment, the longest diameter is not more than 135% of the shortest diameter. In another  
5 embodiment, the longest diameter is not more than 130% of the shortest diameter. In another embodiment, the longest diameter is not more than 125% of the shortest diameter. In another embodiment, the longest diameter is not more than 120% of the shortest diameter. In another embodiment, the longest diameter is not more than 115% of the shortest diameter. In another embodiment, the longest diameter is not more than 110% of the shortest diameter. In another  
10 embodiment, the longest diameter is not more than 105% of the shortest diameter.

In another embodiment, the ratio of the longest to the shortest diameter is any other ratio consistence with a substantially circular shape. In another embodiment, the number is any other number that describes a substantially circular shape. Each possibility represents another embodiment of the present invention.

15 In another embodiment, the cross-sectional area is substantially constant over the length of the rods, disks, and cylinders of the present invention. In another embodiment, the cross-sectional area is not constant. In another embodiment, the cross-sectional dimensions are substantially constant over the length of the rods, disks, and cylinders of the present invention. In another embodiment, the cross-sectional dimensions are not constant. Each possibility represents a separate embodiment of the present  
20 invention.

In another embodiment, an implant of the present invention has a rectangular cross-sectional shape. In another embodiment, the cross-sectional shape is a square. In another embodiment, the cross-sectional shape is any other shape known in the art.

In another embodiment, the implant is monolithic. In another embodiment, the implant is composed of  
25 several (10 or fewer) smaller components that are fused together. In another embodiment, the components are linked together. Each possibility represents a separate embodiment of the present invention.

Each of the above overall shapes and cross-sectional shapes represents a separate embodiment of the present invention.

Methods of insertion of implants are well known in the art. In one embodiment, implants are inserted through a minimally invasive approach, using a surgical instrument known as a “trochar.” In another embodiment, the implants are inserted utilizing a procedure and tool set (trochar and obturator) similar to those used for Norplant (Townsend S “Insertion and removal of Norplant” Netw Fr 6: 8-9, 1991). In another embodiment, rod-shaped implants provide an advantage due to their ease of implantation and lack of subsequent discomfort (Figure 15). In another embodiment, an advantage of rod-shaped implants is the small incisions required for their insertion; e.g. in various embodiments, about 2 mm, 3mm, 4 mm, 5 mm, 6 mm, or 7 mm. In another embodiment, implants provide an advantage due to their ability to be implanted on an outpatient basis. The incision site is closed, in another embodiment, with either a single stitch or steristrips (Figure 15). In another embodiment, the implant is inserted by any other surgical method known in the art. Each method represents a separate embodiment of the present invention.

In another embodiment, implants of the present invention provide an advantage due to their lack of necessity of the subject receiving injections every few weeks, thus increasing patient compliance. In another embodiment, the advantage of the implants is due to the resulting increased patient autonomy. In another embodiment, the advantage of the implants is due to their lack of irritation at the site of administration.

In another embodiment, an advantage of implants of the present invention is due to their stability at body temperature for the delivery period.

In another embodiment, the advantage of the implants is due to their ability to completely erode, thus exhibiting a lack of necessity of removing residual material. In one embodiment, the erosion is primarily surface erosion. In another embodiment, the erosion is primarily bulk erosion. In another embodiment, the erosion is a combination of substantial amounts of surface erosion and bulk erosion. Each possibility represents a separate embodiment of the present invention.

In another embodiment, an implant of methods and compositions of the present is tethered (Figure 2) to assist in locating it and, if necessary, removing it. As provided herein, the removal process has been successfully tested in mice and rats. In another embodiment, following palpation of the implant, a small incision is made and residual material from the implant is retrieved using forceps.

In another embodiment, the implant is removable. “Removable” refers, in one embodiment, to the ability of the implant to be removed by surgical or other means. In another embodiment, “removable” refers to the ability of the remains of the implant to be removed. In another embodiment, “removable”

refers to the ability of most of the remains of the implant to be removed. In one embodiment, the implant is removed due to an adverse reaction to the medication therein. In another embodiment, the implant is removed due to a decision by the physician. In another embodiment, the implant is removed due to a decision by the patient. In another embodiment, the implant is removed due to an overdose of medication. In another embodiment, the implant is removed due to any other reason for which the course of treatment is desired to be halted. As provided herein (Figure 15), implants of the present invention are easily removable and remain cohesive throughout the period of drug delivery. In another embodiment, the implant is removable throughout the period of drug delivery. In another embodiment, the implant is removable throughout the period of detectable drug delivery. In another embodiment, the implant is easily removable throughout the period of drug delivery. In another embodiment, the implant is easily removable throughout the period of detectable drug delivery. In another embodiment, the implant is cohesive throughout the period of drug delivery. In another embodiment, the implant is cohesive throughout the period of detectable drug delivery. Each possibility represents a separate embodiment of the present invention.

“Easily removable” refers, in another embodiment, to an ability to be removed using forceps or a similar tool. In another embodiment, the term refers to an ability to be removed without the use of strong suction. In another embodiment, the term refers to an ability to be removed without the necessity to remove surrounding tissue. Each possibility represents a separate embodiment of the present invention.

In another embodiment, implants of the present invention exhibit the advantage that the internal pH environment drops as the polymer degrades to constituent monomers. The drop in pH upon degradation improves the time-dependent release, in another embodiment, of drugs and active agents that are insoluble at neutral pH (and thus locked in the implant), but become increasingly soluble as pH drops. In another embodiment, the implants improve release of drugs with increased solubility at low pH. In another embodiment, the implants improve release of drugs with an acidic pKa. In another embodiment, the increased time-dependent release increases ability of the compound to be released into the systemic circulation.

In another embodiment, the drug with pH-dependent solubility is haloperidol. In another embodiment, the pH-dependent drug is risperidone. In another embodiment, the pH-dependent drug is any other drug with pH-dependent solubility known in the art. Each possibility represents another embodiment of the present invention.

In another embodiment, the drop in pH upon degradation increases the rate of degradation of the polymer with respect to time. In another embodiment, the drop in pH upon degradation results in autocatalysis of degradation of the polymer. Each possibility represents a separate embodiment of the present invention.

- 5 In another embodiment, implants of the present invention exhibit the advantage of a drop in pH upon degradation, which is not observed with smaller dosage forms (e.g. microparticles).

In another embodiment, a polymer utilized in methods and compositions of the present invention comprises PLA but not PGA. In another embodiment, the polymer comprises PLA and PGA. In another embodiment, the polymer consists of PLA alone. In another embodiment, the polymer consists of PLA  
10 and PGA. Each possibility represents a separate embodiment of the present invention.

In another embodiment, the drug load of an implant of methods and compositions of the present invention is between 30-60%. As provided herein (Example 7), results of the present invention have demonstrated the efficacy of particular drug load ranges of biodegradable implants. "Drug load" refers, in one embodiment, to the amount of drug in the implant as a percentage by mass. In another  
15 embodiment, "drug load" refers to the percentage by weight of the drug. In another embodiment, e.g. if other materials are present in the implant besides the therapeutic drug and the polymer, the drug load is calculated without considering the other materials. Each possibility represents a separate embodiment of the present invention.

In another embodiment, the drug load is between about 40-50%. In another embodiment, the drug load is  
20 from 1-5%. In another embodiment, the drug load is from 2-5%. In another embodiment, the drug load is from 5-10%. In another embodiment, the drug load is from 10-15%. In another embodiment, the drug load is from 15-20%. In another embodiment, the drug load is from 20-25%. In another embodiment, the drug load is from 25-30%. In another embodiment, the drug load is from 30-35%. In another embodiment, the drug load is from 35-40%. In another embodiment, the drug load is from 40-45%. In  
25 another embodiment, the drug load is from 45-50%. In another embodiment, the drug load is from 50-55%. In another embodiment, the drug load is from 55-60%. In another embodiment, the drug load is from 60-65%. In another embodiment, the drug load is from 65-70%. In another embodiment, the drug load is from 70-75%. In another embodiment, the drug load is from 75-80%. In another embodiment, the drug load is from 80-85%. In another embodiment, the drug load is from 85-90%. In another  
30 embodiment, the drug load is from 90-95%. In another embodiment, the drug load is from 95-99%. In



another embodiment, the drug load is from 5-15%. In another embodiment, the drug load is from 10-20%. In another embodiment, the drug load is from 15-25%. In another embodiment, the drug load is from 20-30%. In another embodiment, the drug load is from 25-35%. In another embodiment, the drug load is from 30-40%. In another embodiment, the drug load is from 35-45%. In another embodiment, the drug load is from 45-55%. In another embodiment, the drug load is from 50-60%. In another embodiment, the drug load is from 55-65%. In another embodiment, the drug load is from 60-70%. In another embodiment, the drug load is from 70-80%. In another embodiment, the drug load is from 80-90%. In another embodiment, the drug load is from 90-99%. In another embodiment, the drug load is from 5-20%. In another embodiment, the drug load is from 10-25%. In another embodiment, the drug load is from 15-30%. In another embodiment, the drug load is from 20-35%. In another embodiment, the drug load is from 25-40%. In another embodiment, the drug load is from 30-45%. In another embodiment, the drug load is from 35-50%. In another embodiment, the drug load is from 40-55%. In another embodiment, the drug load is from 45-60%. In another embodiment, the drug load is from 50-65%. In another embodiment, the drug load is from 55-70%. In another embodiment, the drug load is from 5-25%. In another embodiment, the drug load is from 10-30%. In another embodiment, the drug load is from 15-35%. In another embodiment, the drug load is from 20-40%. In another embodiment, the drug load is from 25-45%. In another embodiment, the drug load is from 30-50%. In another embodiment, the drug load is from 35-55%. In another embodiment, the drug load is from 40-60%. In another embodiment, the drug load is from 45-65%. In another embodiment, the drug load is from 50-70%.

In another embodiment, the drug load is 2%. In another embodiment, the drug load is 3%. In another embodiment, the drug load is 5%. In another embodiment, the drug load is 6%. In another embodiment, the drug load is 8%. In another embodiment, the drug load is 10%. In another embodiment, the drug load is 12%. In another embodiment, the drug load is 14%. In another embodiment, the drug load is 16%. In another embodiment, the drug load is 18%. In another embodiment, the drug load is 20%. In another embodiment, the drug load is 22%. In another embodiment, the drug load is 24%. In another embodiment, the drug load is 26%. In another embodiment, the drug load is 28%. In another embodiment, the drug load is 30%. In another embodiment, the drug load is 32%. In another embodiment, the drug load is 34%. In another embodiment, the drug load is 36%. In another embodiment, the drug load is 38%. In another embodiment, the drug load is 40%. In another embodiment, the drug load is 42%. In another embodiment, the drug load is 44%. In another embodiment, the drug load is 46%. In another embodiment, the drug load is 48%. In another

embodiment, the drug load is 50%. In another embodiment, the drug load is 52%. In another embodiment, the drug load is 54%. In another embodiment, the drug load is 56%. In another embodiment, the drug load is 58%. In another embodiment, the drug load is 60%. In another embodiment, the drug load is 65%. In another embodiment, the drug load is 70%. Each drug load  
5 represents a separate embodiment of the present invention.

Numerical and other ranges used to describe methods and compositions of the present invention are understood to be inclusive of the boundary values. Each value or combination of values within the range represents a separate embodiment of the present invention.

A "therapeutic drug" is, in one embodiment, any drug or compound that exhibits any type of therapeutic  
10 or beneficial effect when administered to a subject. In another embodiment, the therapeutic drug contained in an implant of methods and compositions of the present invention is risperidone. In another embodiment, the therapeutic drug is 9-OH-risperidone. In another embodiment, the therapeutic drug is thiothixene. In another embodiment, the therapeutic drug is haloperidol. In another embodiment, the therapeutic drug is hydrochlorothiazide (HCTZ). In another embodiment, the therapeutic drug is  
15 corticosterone. In another embodiment, the therapeutic drug is ibuprofen. In another embodiment, the therapeutic drug is aspirin. In another embodiment, the therapeutic drug is pimozide. In another embodiment, the therapeutic drug is aripiprazole. In another embodiment, the therapeutic drug is olanzapine. In another embodiment, the therapeutic drug is donepezil. In another embodiment, the therapeutic drug is any other therapeutic drug known in the art.

20 PLA polymers and PLA:PGA polymers exhibit an advantage, in one embodiment, that drugs need not be chemically modified before incorporation therein; rather, they need only be mechanically mixed into the polymeric matrix. Thus, a wide variety of therapeutic agents can be incorporated.

In other embodiments, the therapeutic drug is a dopaminergic agent. In one embodiment, the dopaminergic agent is an agonist. In one embodiment, the dopaminergic agent is an antagonist. In one  
25 embodiment, the dopaminergic agent is a partial agonist. In one embodiment, the dopaminergic agent is a monoamine reuptake inhibitor. In one embodiment, the dopaminergic agent is a monoamine uptake facilitators.

In other embodiments, the therapeutic drug is one of the following drugs, or belongs to one of the following classes: antihypertensives, antidepressants, antianxiety agents, anticlotting agents, anticonvulsants, blood glucose-lowering agents, decongestants, antihistamines, antitussives, anti-  
30

inflammatories, antipsychotic agents, cognitive enhancers, cholesterol-reducing agents, antiobesity agents, autoimmune disorder agents, anti-impotence agents, antibacterial and antifungal agents, hypnotic agents, anti-Parkinsonism agents, antibiotics, antiviral agents, anti-neoplastics, barbituates, sedatives, nutritional agents, beta blockers, emetics, anti-emetics, diuretics, anticoagulants, cardiotonics, androgens, corticoids, anabolic agents, growth hormone secretagogues, anti-infective agents, coronary vasodilators, carbonic anhydrase inhibitors, antiprotozoals, gastrointestinal agents, serotonin antagonists, anesthetics, hypoglycemic agents, anti-Alzheimer's Disease agents, anti-ulcer agents, platelet inhibitors glycogen phosphorylase inhibitors, and phosphodiesterase inhibitors.

In other embodiments, the therapeutic drug is one of the following drugs: chlorpropamide, fluconazole, atorvastatin calcium, hydroxyzine hydrochloride, doxepin hydrochloride, amlodipine besylate, piroxicam, celecoxib, valdecoxib, carbenicillin indanyl sodium, bacampicillin hydrochloride, troleandomycin, and doxycycline hyclate.

In other embodiments, the therapeutic drug is one of the following drugs, or belongs to one of the following classes: platinum compounds (e.g., spiroplatin, cisplatin, and carboplatin), methotrexate, fluorouracil, adriamycin, mitomycin, ansamitocin, bleomycin, cytosine arabinoside, arabinosyl adenine, mercaptopolylysine, vincristine, busulfan, chlorambucil, melphalan (e.g., PAM, L-PAM or phenylalanine mustard), mercaptopurine, mitotane, procarbazine hydrochloride dactinomycin (actinomycin D), daunorubicin hydrochloride, doxorubicin hydrochloride, paclitaxel and other taxenes, rapamycin, manumycin A, TNP-470, plicamycin (mithramycin), aminoglutethimide, estramustine phosphate sodium, flutamide, leuprolide acetate, megestrol acetate, tamoxifen citrate, testolactone, trilostane, amsacrine (m-AMSA), asparaginase (L-asparaginase) Erwinia asparaginase, interferon .alpha.-2a, interferon .alpha.-2b, teniposide (VM-26), vinblastine sulfate (VLB), vincristine sulfate, bleomycin sulfate, hydroxyurea, procarbazine, and dacarbazine; mitotic inhibitors, e.g. etoposide, colchicine, and the vinca alkaloids, radiopharmaceuticals, e.g. radioactive iodine and phosphorus products; hormones, e.g. progestins, estrogens and antiestrogens; anti-helminthics, antimalarials, and antituberculosis drugs; biologicals, e.g. immune serums, antitoxins and antivenoms; rabies prophylaxis products; bacterial vaccines; viral vaccines; respiratory products, e.g. xanthine derivatives theophylline and aminophylline; thyroid agents, e.g. iodine products and anti-thyroid agents; cardiovascular products including chelating agents and mercurial diuretics and cardiac glycosides; glucagon; blood products, e.g. parenteral iron, hemin, hematoporphyrins and their derivatives; biological response modifiers, e.g. muramyl dipeptide, muramyl tripeptide, microbial cell wall components, lymphokines (e.g., bacterial endotoxin, e.g.

lipopolysaccharide, macrophage activation factor), sub-units of bacteria (such as Mycobacteria, Corynebacteria), the synthetic dipeptide N-acetyl-muramyl-L-alanyl-D-isoglutamine; anti-fungal agents, e.g. ketoconazole, nystatin, griseofulvin, flucytosine (5-fc), miconazole, amphotericin B, ricin, cyclosporins, and  $\beta$ -lactam antibiotics (e.g., sulfazecin); hormones, e.g. growth hormone, melanocyte stimulating hormone, estradiol, beclomethasone dipropionate, betamethasone, betamethasone acetate and betamethasone sodium phosphate, betamethasone disodium phosphate, betamethasone sodium phosphate, cortisone acetate, dexamethasone, dexamethasone acetate, dexamethasone sodium phosphate, flunisolide, hydrocortisone, hydrocortisone acetate, hydrocortisone cypionate, hydrocortisone sodium phosphate, hydrocortisone sodium succinate, methylprednisolone, methylprednisolone acetate, methylprednisolone sodium succinate, paramethasone acetate, prednisolone, prednisolone acetate, prednisolone sodium phosphate, prednisolone tebutate, prednisone, triamcinolone, triamcinolone acetonide, triamcinolone diacetate, triamcinolone hexacetonide, fludrocortisone acetate, oxytocin, vassopressin, and their derivatives; vitamins, e.g. cyanocobalamin, neinoic acid, retinoids and derivatives, e.g. retinol palmitate, and .alpha.-tocopherol; peptides, e.g. manganese super oxide dismutase; enzymes, e.g. alkaline phosphatase; anti-allergic agents, e.g. amalexanox; anti-coagulation agents, e.g. phenprocoumon and heparin; circulatory drugs, e.g. propranolol; metabolic potentiators, e.g. glutathione; antituberculars, e.g. para-aminosalicylic acid, isoniazid, capreomycin sulfate cycloserine, ethambutol hydrochloride ethionamide, pyrazinamide, rifampin, and streptomycin sulfate; antivirals, e.g. amantadine azidothymidine (AZT, DDI, Foscarnet, or Zidovudine), ribavirin and vidarabine monohydrate (adenine arabinoside, ara-A); antianginals, e.g. diltiazem, nifedipine, verapamil, erythritol tetranitrate, isosorbide dinitrate, nitroglycerin (glyceryl trinitrate) and pentaerythritol tetranitrate; anticoagulants, e.g. phenprocoumon, heparin; antibiotics, e.g. dapson, chloramphenicol, neomycin, cefaclor, cefadroxil, cephalixin, cephradine erythromycin, clindamycin, lincomycin, amoxicillin, ampicillin, bacampicillin, carbenicillin, dicloxacillin, cyclacillin, picloxacillin, hetacillin, methicillin, nafcillin, oxacillin, penicillin including penicillin G and penicillin V, ticarcillin rifampin and tetracycline; antiinflammatories, e.g. diflunisal, ibuprofen, indomethacin, meclofenamate, mefenamic acid, naproxen, oxyphenbutazone, phenylbutazone, piroxicam, sulindac, tolmetin, aspirin and salicylates; antiprotozoans, e.g. chloroquine, hydroxychloroquine, metronidazole, quinine and meglumine antimonate; antirheumatics, e.g. penicillamine; narcotics, e.g. paregoric; opiates, e.g. codeine, heroin, methadone, morphine and opium; cardiac glycosides, e.g. deslanoside, digitoxin, digoxin, digitalin and digitalis; neuromuscular blockers, e.g. atracurium mesylate, gallamine triethiodide, hexafluorenum bromide, metocurine iodide, pancuronium bromide, succinylcholine chloride

(suxamethonium chloride), tubocurarine chloride and vecuronium bromide; sedatives (hypnotics), e.g. amobarbital, amobarbital sodium, aprobarbital, butobarbital sodium, chloral hydrate, ethchlorvynol, ethinamate, flurazepam hydrochloride, glutethimide, methotrimeprazine hydrochloride, methypylon, midazolam hydrochloride, paraldehyde, pentobarbital, pentobarbital sodium, phenobarbital sodium, 5 secobarbital sodium, talbutal, temazepam and triazolam; local anesthetics, e.g. bupivacaine hydrochloride, chlorprocaine hydrochloride, etidocaine hydrochloride, lidocaine hydrochloride, mepivacaine hydrochloride, procaine hydrochloride and tetracaine hydrochloride; general anesthetics, e.g. droperidol, etomidate, fentanyl citrate with droperidol, ketamine hydrochloride, methohexital sodium and thiopental sodium; and radioactive particles or ions, e.g. strontium, iodide rhenium and 10 yttrium.

In another embodiment, the therapeutic drug is a metabolite of risperidone. In another embodiment, the therapeutic drug is a metabolite of one of the above drug. In one embodiment, the metabolite is an active metabolite.

In another embodiment, the therapeutic drug is a drug that is used chronically.

15 In another embodiment, the therapeutic drug is a high potency drug. "High potency agent" refers, in one embodiment, to a drug that requires a low serum concentration to exert a therapeutic effect. In another embodiment, "high potency agent" refers to a drug that requires a low tissue concentration to exert a therapeutic effect. In another embodiment, "high potency agent" refers to a drug that requires a low systemic concentration to exert a therapeutic effect. Each possibility represents a separate embodiment 20 of the present invention.

In one embodiment, the concentration required for a high potency agent to exert a therapeutic effect is 0.01 mg/kg. In another embodiment, the concentration is 0.02 mg/kg. In another embodiment, the concentration is 0.03 mg/kg. In another embodiment, the concentration is 0.04 mg/kg. In another embodiment, the concentration is 0.05 mg/kg. In another embodiment, the concentration is 0.06 mg/kg. 25 In another embodiment, the concentration is 0.07 mg/kg. In another embodiment, the concentration is 0.08 mg/kg. In another embodiment, the concentration is 0.09 mg/kg. In another embodiment, the concentration is 0.10 mg/kg. In another embodiment, the concentration is 0.12 mg/kg. Each definition of "high potency agent" represents a separate embodiment of the present invention.

In one embodiment, the concentration required for a high potency agent to exert a therapeutic effect is 1 30 nanograms (ng)/ml. In another embodiment, the concentration is 1.5 ng/ml. In another

embodiment, the concentration is 2 ng/ml. In another embodiment, the concentration is 3 ng/ml. In another embodiment, the concentration is 4 ng/ml. In another embodiment, the concentration is 5 ng/ml. In another embodiment, the concentration is 6 ng/ml. In another embodiment, the concentration is 7 ng/ml. In another embodiment, the concentration is 8 ng/ml. In another embodiment, the concentration is 9 ng/ml. In another embodiment, the concentration is 10 ng/ml. In another embodiment, the concentration is 12 ng/ml. In another embodiment, the concentration is 15 ng/ml. In another embodiment, the concentration is 20 ng/ml. Each definition of "high potency agent" represents a separate embodiment of the present invention.

Each therapeutic drug represents a separate embodiment of the present invention.

In another embodiment, an implant of methods and compositions of the present invention contains a combination of therapeutic drugs. In one embodiment, the implant contains two therapeutic drugs. In another embodiment, the implant contains three therapeutic drugs. In another embodiment, the implant contains four therapeutic drugs. In another embodiment, the implant contains more than four therapeutic drugs. In another embodiment, the implant contains a combination of one of the above drugs with an additional drug. In another embodiment, the implant contains a combination of two or more drugs not listed above. In another embodiment, the combination of drugs contained in the implant has a synergistic effect. In another embodiment, the combination of drugs contained in the implant has an additive effect. Each possibility represents a separate embodiment of the present invention.

As described above, a wide variety of drugs can be incorporated into PLA polymers and PLA:PGA polymers. Before incorporation, the drug (or "active ingredient") may be prepared by any method known in the art. The preparation of pharmaceutical compositions that contain an active ingredient, for example by mixing, granulating, or tablet-forming processes, is well understood in the art. The active therapeutic ingredient is mixed, in one embodiment, with excipients that are pharmaceutically acceptable and compatible with the active ingredient. In another embodiment, the active ingredient or one of its physiologically tolerated derivatives such as salts, esters, N-oxides, and the like is mixed with additives customary for this purpose, such as vehicles, stabilizers, or inert diluents.

An active component is, in another embodiment, formulated into the composition as neutralized pharmaceutically acceptable salt forms. Pharmaceutically acceptable salts include the acid addition salts (formed with the free amino groups of the polypeptide or antibody molecule), which are formed with inorganic acids such as, for example, hydrochloric or phosphoric acids, or such organic acids as acetic,

oxalic, tartaric, mandelic, and the like. Salts formed from the free carboxyl groups can also be derived from inorganic bases such as, for example, sodium, potassium, ammonium, calcium, or ferric hydroxides, and such organic bases as isopropylamine, trimethylamine, 2-ethylamino ethanol, histidine, procaine, and the like.

- 5 Each of the above additives, excipients, formulations and methods of administration represents a separate embodiment of the present invention.

In another embodiment, the PLA:PGA molar ratio of a polymer of methods and compositions of the present invention is between about 75:25 and 100:0. In another embodiment, the ratio is between 85:15 and 100:0. In another embodiment, the ratio is from 50:50 and 100:0. In another embodiment, the ratio is  
10 from 50:50 and 55:45. In another embodiment, the ratio is from 55:15 and 60:40. In another embodiment, the ratio is from 60:40 and 65:35. In another embodiment, the ratio is from 65:35 and 70:30. In another embodiment, the ratio is from 70:30 and 75:25. In another embodiment, the ratio is from 75:25 and 80:20. In another embodiment, the ratio is from 80:20 and 85:15. In another embodiment, the ratio is from 85:15 and 90:10. In another embodiment, the ratio is from 90:10 and 95:5.  
15 In another embodiment, the ratio is from 95:5 and 100:0. In another embodiment, the ratio is from 96:4 and 100:0. In another embodiment, the ratio is from 97:3 and 100:0. In another embodiment, the ratio is from 98:2 and 100:0. In another embodiment, the ratio is from 99:1 and 100:0. In another embodiment, the ratio is from 50:50 and 60:40. In another embodiment, the ratio is from 55:45 and 65:35. In another embodiment, the ratio is from 60:40 and 70:30. In another embodiment, the ratio is from 65:35 and  
20 75:25. In another embodiment, the ratio is from 70:30 and 80:20. In another embodiment, the ratio is from 75:25 and 85:15. In another embodiment, the ratio is from 80:20 and 90:10. In another embodiment, the ratio is from 85:15 and 95:5. In another embodiment, the ratio is from 90:10 and 100:0. In another embodiment, the ratio is from 50:50 and 65:35. In another embodiment, the ratio is from 55:45 and 70:30. In another embodiment, the ratio is from 60:40 and 75:25. In another embodiment, the  
25 ratio is from 65:35 and 80:20. In another embodiment, the ratio is from 70:30 and 85:15. In another embodiment, the ratio is from 75:25 and 90:10. In another embodiment, the ratio is from 80:20 and 95:5. In another embodiment, the ratio is from 85:15 and 100:0. In another embodiment, the ratio is from 50:50 and 70:30. In another embodiment, the ratio is from 55:45 and 75:25. In another embodiment, the  
30 ratio is from 60:40 and 80:20. In another embodiment, the ratio is from 65:35 and 85:15. In another embodiment, the ratio is from 70:30 and 90:10. In another embodiment, the ratio is from 75:25 and 95:05. In another embodiment, the ratio is from 80:20 and 100:0. In another embodiment, the ratio is

from 50:50 and 75:25. In another embodiment, the ratio is from 55:45 and 80:20. In another embodiment, the ratio is from 60:40 and 85:15. In another embodiment, the ratio is from 65:35 and 90:10. In another embodiment, the ratio is from 70:30 and 95:5. In another embodiment, the ratio is from 75:25 and 100:0.

5 In another embodiment, the ratio is 50:50. In another embodiment, the ratio is 52:48. In another embodiment, the ratio is 54:46. In another embodiment, the ratio is 56:44. In another embodiment, the ratio is 58:42. In another embodiment, the ratio is 60:40. In another embodiment, the ratio is 62:38. In another embodiment, the ratio is 64:36. In another embodiment, the ratio is 66:34. In another embodiment, the ratio is 68:32. In another embodiment, the ratio is 70:30. In another embodiment, the ratio is 72:28. In another embodiment, the ratio is 74:26. In another embodiment, the ratio is 76:24. In another embodiment, the ratio is 78:22. In another embodiment, the ratio is 80:20. In another embodiment, the ratio is 82:18. In another embodiment, the ratio is 84:16. In another embodiment, the ratio is 86:14. In another embodiment, the ratio is 88:12. In another embodiment, the ratio is 90:10. In another embodiment, the ratio is 92:8. In another embodiment, the ratio is 94:6. In another embodiment, the ratio is 96:4. In another embodiment, the ratio is 97:3. In another embodiment, the ratio is 98:2. In another embodiment, the ratio is 99:1. In another embodiment, the ratio is 100:0 (e.g. substantially less than 1% PGA).

As provided herein (Example 5), results of the present invention have demonstrated the efficacy of particular drug PLA:PGA ratios of biodegradable implants. In one embodiment, the PLA:PGA ratio is a molar ratio. In another embodiment, the PLA:PGA ratio is a mass ratio. In another embodiment, the PLA:PGA ratio is a weight ratio. In another embodiment, the PLA:PGA ratio is a volume ratio. Each of the above PLA:PGA ratios represents a separate embodiment of the present invention.

In another embodiment, a polymer of methods and compositions of the present invention exhibits an inherent viscosity of between about 0.2-0.9 dl/g in chloroform. In another embodiment, the inherent viscosity is from 0.6-0.85 dl/g. In another embodiment, the inherent viscosity is from 0.2-0.3 dl/g. In another embodiment, the inherent viscosity is from 0.25-0.35 dl/g. In another embodiment, the inherent viscosity is from 0.3-0.4 dl/g. In another embodiment, the inherent viscosity is from 0.35-0.45 dl/g. In another embodiment, the inherent viscosity is from 0.4-0.5 dl/g. In another embodiment, the inherent viscosity is from 0.45-0.55 dl/g. In another embodiment, the inherent viscosity is from 0.5-0.6 dl/g. In another embodiment, the inherent viscosity is from 0.55-0.65 dl/g. In another embodiment, the inherent viscosity is from 0.6-0.7 dl/g. In another embodiment, the inherent viscosity is from 0.65-





viscosity is 0.6 dl/g. In another embodiment, the inherent viscosity is 0.65 dl/g. In another embodiment, the inherent viscosity is 0.7 dl/g. In another embodiment, the inherent viscosity is 0.75 dl/g. In another embodiment, the inherent viscosity is 0.8 dl/g. In another embodiment, the inherent viscosity is 0.85 dl/g. In another embodiment, the inherent viscosity is 0.9 dl/g. In another embodiment, the inherent  
5 viscosity is 0.95 dl/g.

Each of the above inherent viscosities represents a separate embodiment of the present invention.

“Inherent viscosity” refers, in one embodiment, to a measure of the capability of a polymer in solution to enhance the viscosity of the solution. In another embodiment, intrinsic viscosity increases with increasing polymer molecular weight, is a function of polymerization conditions, and may be varied  
10 independently of the PLA:PGA ratio of the polymer. In another embodiment, intrinsic viscosity is defined as the limiting value of the specific viscosity/concentration ratio at zero concentration. Thus, viscosity is determined at different concentrations and then is extrapolated to zero concentration. In another embodiment, “inherent viscosity” is a synonym for “intrinsic viscosity.” Each definition for “inherent viscosity” represents a separate embodiment of the present invention.

15 Methods for measuring inherent viscosity are well known in the art, and are described, for example, in Meek MF et al (J Biomed Mater Res A 68(1): 43-51, 2004) and Deng X et al (J Control Release 71(2):165-73, 2001). In another embodiment, inherent viscosity is measured as described in Example 1 of the present disclosure. In another embodiment, inherent viscosity is measured in chloroform. In another embodiment, inherent viscosity is measured in hexafluoroisopropanol solution. In another  
20 embodiment, inherent viscosity is measured in any other suitable solvent known in the art. In another embodiment, the solvent is an FDA Class III solvent (low toxicity with minimal need for removal of residual solvent). Each method represents a separate embodiment of the present invention.

In another embodiment, an implant of methods and compositions of the present invention has a surface area to volume (SA:V) ratio between about 1 and 3 (millimeters [mm])<sup>2</sup>/mm<sup>3</sup>. In another embodiment,  
25 the ratio is between 0.5-1 mm<sup>2</sup>/mm<sup>3</sup>. In another embodiment, the ratio is from 0.7-1.2 mm<sup>2</sup>/mm<sup>3</sup>. In another embodiment, the ratio is from 0.9-1.4 mm<sup>2</sup>/mm<sup>3</sup>. In another embodiment, the ratio is from 1.1-1.6 mm<sup>2</sup>/mm<sup>3</sup>. In another embodiment, the ratio is from 1.3-1.8 mm<sup>2</sup>/mm<sup>3</sup>. In another embodiment, the ratio is from 1.5-2 mm<sup>2</sup>/mm<sup>3</sup>. In another embodiment, the ratio is from 2-2.5 mm<sup>2</sup>/mm<sup>3</sup>. In another embodiment, the ratio is from 2.5-3 mm<sup>2</sup>/mm<sup>3</sup>. In another embodiment, the ratio is from 3-3.5  
30 mm<sup>2</sup>/mm<sup>3</sup>. In another embodiment, the ratio is from 3.5-4 mm<sup>2</sup>/mm<sup>3</sup>. In another embodiment, the ratio is



embodiment, the ratio is from 1.5-5.5 mm<sup>2</sup>/mm<sup>3</sup>. In another embodiment, the ratio is from 2-6 mm<sup>2</sup>/mm<sup>3</sup>. In another embodiment, the ratio is from 2.5-6.5 mm<sup>2</sup>/mm<sup>3</sup>. In another embodiment, the ratio is from 3-7 mm<sup>2</sup>/mm<sup>3</sup>. In another embodiment, the ratio is from 3.5-7.5 mm<sup>2</sup>/mm<sup>3</sup>. In another embodiment, the ratio is from 4-8 mm<sup>2</sup>/mm<sup>3</sup>. In another embodiment, the ratio is from 4.5-8.5 mm<sup>2</sup>/mm<sup>3</sup>.

In another embodiment, the ratio is 0.5 mm<sup>2</sup>/mm<sup>3</sup>. In another embodiment, the ratio is 0.6 mm<sup>2</sup>/mm<sup>3</sup>. In another embodiment, the ratio is 0.7 mm<sup>2</sup>/mm<sup>3</sup>. In another embodiment, the ratio is 0.8 mm<sup>2</sup>/mm<sup>3</sup>. In another embodiment, the ratio is 1.0 mm<sup>2</sup>/mm<sup>3</sup>. In another embodiment, the ratio is 1.5 mm<sup>2</sup>/mm<sup>3</sup>. In another embodiment, the ratio is 2 mm<sup>2</sup>/mm<sup>3</sup>. In another embodiment, the ratio is 2.5 mm<sup>2</sup>/mm<sup>3</sup>. In another embodiment, the ratio is 3 mm<sup>2</sup>/mm<sup>3</sup>. In another embodiment, the ratio is 3.5 mm<sup>2</sup>/mm<sup>3</sup>. In another embodiment, the ratio is 4 mm<sup>2</sup>/mm<sup>3</sup>. In another embodiment, the ratio is 4.5 mm<sup>2</sup>/mm<sup>3</sup>. In another embodiment, the ratio is 5 mm<sup>2</sup>/mm<sup>3</sup>. In another embodiment, the ratio is 5.5 mm<sup>2</sup>/mm<sup>3</sup>. In another embodiment, the ratio is 6 mm<sup>2</sup>/mm<sup>3</sup>. In another embodiment, the ratio is 6.5 mm<sup>2</sup>/mm<sup>3</sup>. In another embodiment, the ratio is 7 mm<sup>2</sup>/mm<sup>3</sup>. Each of the above SA:V ratios represents a separate embodiment of the present invention.

As provided herein (Example 6), results of the present invention have demonstrated the efficacy of particular SA:V ratio ranges of biodegradable implants. Methods for measuring SA:V ratio are well known in the art. SA:V ratio is measured, in one embodiment, by calculating the surface area and volume from the measurements of the shape (e.g. for a regular shape). In another embodiment (e.g. for an irregular shape), surface area is measured using a BET (Brunauer, Emmett and Teller) apparatus (J de Kanel and J W Morse, J Phys E: Sci Instrum 12: 272-273, 1979). In another embodiment, surface area is measured using any other technique known in the art. In another embodiment, volume is measured by displacement of water or another fluid. In another embodiment, volume is measured using any other technique known in the art. Each possibility represents a separate embodiment of the present invention.

In another embodiment, an implant of methods and compositions of the present invention has a length between about 1-5 mm. "Length," in one embodiment, refers to the longest dimension of the implant. In another embodiment, "length" refers to the length of the straight-edge dimension- e.g. in the case of a cylindrical-shaped implant. In another embodiment, the "straight-edge dimension" referred to need not be completely straight, but can be, e.g. a slight curve. Each possibility represents a separate embodiment of the present invention.

In another embodiment, the length of the implant is between 1-2 mm. In another embodiment, the length is from 0.5-1.0 mm. In another embodiment, the length is from 1.5-2 mm. In another embodiment, the length is from 2-2.5 mm. In another embodiment, the length is from 2.5-3 mm. In another embodiment, the length is from 3-3.5 mm. In another embodiment, the length is from 3.5-4 mm. In another embodiment, the length is from 4-4.5 mm. In another embodiment, the length is from 4.5-5 mm. In another embodiment, the length is from 5-5.5 mm. In another embodiment, the length is from 0.5-1.5 mm. In another embodiment, the length is from 1.5-2.5 mm. In another embodiment, the length is from 2-3 mm. In another embodiment, the length is from 2.5-3.5 mm. In another embodiment, the length is from 3-4 mm. In another embodiment, the length is from 3.5-4.5 mm. In another embodiment, the length is from 4-5 mm. In another embodiment, the length is from 4.5-5.5 mm. In another embodiment, the length is from 5-6 mm. In another embodiment, the length is from 0.5-2 mm. In another embodiment, the length is from 1-2.5 mm. In another embodiment, the length is from 1.5-3 mm. In another embodiment, the length is from 2-3.5 mm. In another embodiment, the length is from 2.5-4 mm. In another embodiment, the length is from 3-4.5 mm. In another embodiment, the length is from 3.5-5 mm. In another embodiment, the length is from 4-5.5 mm. In another embodiment, the length is from 4.5-6 mm. In another embodiment, the length is from 0.5-2.5 mm. In another embodiment, the length is from 1-3 mm. In another embodiment, the length is from 1.5-3.5 mm. In another embodiment, the length is from 2-4 mm. In another embodiment, the length is from 2.5-4.5 mm. In another embodiment, the length is from 3-5 mm. In another embodiment, the length is from 3.5-5.5 mm. In another embodiment, the length is from 4-6 mm. In another embodiment, the length is from 4.5-6.5 mm. In another embodiment, the length is from 5-7 mm. In another embodiment, the length is from 0.5-3.5 mm. In another embodiment, the length is from 1-4 mm. In another embodiment, the length is from 2-5 mm. In another embodiment, the length is from 3-6 mm. In another embodiment, the length is from 4-7 mm. In another embodiment, the length is from 5-8 mm. In another embodiment, the length is from 0.5-4.5 mm. In another embodiment, the length is from 1-5 mm. In another embodiment, the length is from 2-6 mm. In another embodiment, the length is from 3-7 mm.

In another embodiment, the length is 0.5 mm. In another embodiment, the length is 0.6 mm. In another embodiment, the length is 0.7 mm. In another embodiment, the length is 0.8 mm. In another embodiment, the length is 0.9 mm. In another embodiment, the length is 1.0 mm. In another embodiment, the length is 1.2 mm. In another embodiment, the length is 1.4 mm. In another embodiment, the length is 1.6 mm. In another embodiment, the length is 1.8 mm. In another embodiment, the length is 2.0 mm. In another embodiment, the length is 2.2 mm. In another

embodiment, the length is 2.4 mm. In another embodiment, the length is 2.6 mm. In another embodiment, the length is 2.8 mm. In another embodiment, the length is 3.0 mm. In another embodiment, the length is 3.5 mm. In another embodiment, the length is 4 mm. In another embodiment, the length is 4.5 mm. In another embodiment, the length is 5 mm. In another embodiment, the length is 5.5 mm. In another embodiment, the length is 6 mm. In another embodiment, the length is 7 mm. In another embodiment, the length is 8 mm. Each of the above lengths represents a separate embodiment of the present invention.

In another embodiment, an implant of methods and compositions of the present invention has a diameter between about 2-4 mm. "Diameter," in one embodiment, refers to the distance across the cross-sectional area of the implant. In another embodiment, e.g. in the case of a disk-shaped implant, the distance across the cross-sectional area may be longer than the length described above. In another embodiment, e.g. in the case of a rod-shaped implant, the distance across the cross-sectional area is shorter than the length. In another embodiment, the cross-sectional area referred to need not be a circle, but may be an ellipse, square, rectangle, etc. as described above. Thus, in another embodiment, the diameter is the geometric mean of the longest and shortest diameters of the cross-sectional area. In another embodiment, the diameter is the arithmetic mean of the longest and shortest diameters thereof. In another embodiment, the diameter is the longest of the various diameters thereof. In another embodiment, the diameter is the distance across a diagonal of the cross-sectional area- e.g. in the case of a square or rectangle. In another embodiment, the diameter is the distance across the largest cross-sectional area- e.g. in a case in which the diameter varies over the length of implant. In another embodiment, the diameter is the average distance across the largest cross-sectional area. Each possibility represents a separate embodiment of the present invention.

In another embodiment, the diameter is between about 2-4 mm. In another embodiment, the diameter is from 0.5-1 mm. In another embodiment, the diameter is from 1-1.5 mm. In another embodiment, the diameter is from 1.5-2 mm. In another embodiment, the diameter is from 2-2.5 mm. In another embodiment, the diameter is from 2.5-3 mm. In another embodiment, the diameter is from 3-3.5 mm. In another embodiment, the diameter is from 3.5-4 mm. In another embodiment, the diameter is from 4-4.5 mm. In another embodiment, the diameter is from 4.5-5 mm. In another embodiment, the diameter is from 5-5.5 mm. In another embodiment, the diameter is from 5.5-6 mm. In another embodiment, the diameter is from 0.5-1.5 mm. In another embodiment, the diameter is from 1-2 mm. In another embodiment, the diameter is from 1.5-2.5 mm. In another embodiment, the diameter is from 2-3 mm. In

another embodiment, the diameter is from 2.5-3.5 mm. In another embodiment, the diameter is from 3-4 mm. In another embodiment, the diameter is from 3.5-4.5 mm. In another embodiment, the diameter is from 4-5 mm. In another embodiment, the diameter is from 4.5-5.5 mm. In another embodiment, the diameter is from 5-6 mm. In another embodiment, the diameter is from 0.5-2 mm. In another  
5 embodiment, the diameter is from 1-2.5 mm. In another embodiment, the diameter is from 1.5-3 mm. In another embodiment, the diameter is from 2-3.5 mm. In another embodiment, the diameter is from 2.5-4 mm. In another embodiment, the diameter is from 3-4.5 mm. In another embodiment, the diameter is from 3.5-5 mm. In another embodiment, the diameter is from 4-5.5 mm. In another embodiment, the diameter is from 4.5-6 mm. In another embodiment, the diameter is from 1-3 mm. In another  
10 embodiment, the diameter is from 1.5-3.5 mm. In another embodiment, the diameter is from 2-4 mm. In another embodiment, the diameter is from 2.5-4.5 mm. In another embodiment, the diameter is from 3-5 mm. In another embodiment, the diameter is from 3.5-5.5 mm. In another embodiment, the diameter is from 4-6 mm. In another embodiment, the diameter is from 1-4 mm. In another embodiment, the diameter is from 2-5 mm. In another embodiment, the diameter is from 3-6 mm. In another embodiment,  
15 the diameter is from 4-7 mm.

In another embodiment, the diameter is 0.5 mm. In another embodiment, the diameter is 0.6 mm. In another embodiment, the diameter is 0.7 mm. In another embodiment, the diameter is 0.8 mm. In another embodiment, the diameter is 0.9 mm. In another embodiment, the diameter is 1.0 mm. In another embodiment, the diameter is 1.2 mm. In another embodiment, the diameter is 1.4 mm. In another  
20 embodiment, the diameter is 1.6 mm. In another embodiment, the diameter is 1.8 mm. In another embodiment, the diameter is 2.0 mm. In another embodiment, the diameter is 2.2 mm. In another embodiment, the diameter is 2.4 mm. In another embodiment, the diameter is 2.6 mm. In another embodiment, the diameter is 2.8 mm. In another embodiment, the diameter is 3.0 mm. In another embodiment, the diameter is 3.2 mm. In another embodiment, the diameter is 3.4 mm. In another  
25 embodiment, the diameter is 3.6 mm. In another embodiment, the diameter is 3.8 mm. In another embodiment, the diameter is 4.0 mm. In another embodiment, the diameter is 4.2 mm. In another embodiment, the diameter is 5 mm. In another embodiment, the diameter is 5.5 mm. In another embodiment, the diameter is 6 mm. Each of the above diameters represents a separate embodiment of the present invention.

30 In another embodiment, an implant of methods and compositions of the present invention has a mass of about 0.75 grams (g) or less. As provided herein, the present invention demonstrates the feasibility of

utilizing an implant of about 0.75 g or less for delivery of 6 months' effective dose of risperidone for a human (Example 14). In another embodiment, the present invention demonstrates the feasibility of utilizing an implant of about 1.5 g or less for delivery of one year's effective dose of risperidone. In another embodiment, the implant has a mass of about 0.1 g or less. In another embodiment, the mass is 5 0.2 g or less. In another embodiment, the mass is 0.3 g or less. In another embodiment, the mass is 0.4 g or less. In another embodiment, the mass is 0.5 g or less. In another embodiment, the mass is 0.6 g or less. In another embodiment, the mass is 0.7 g or less. In another embodiment, the mass is 0.8 g or less. In another embodiment, the mass is 0.9 g or less. In another embodiment, the mass is 1 g or less. In another embodiment, the mass is 1.1 g or less. In another embodiment, the mass is 1.2 g or less. In 10 another embodiment, the mass is 1.3 g or less. In another embodiment, the mass is 1.4 g or less. In another embodiment, the mass is 1.5 g or less. In another embodiment, the mass is 1.6 g or less. In another embodiment, the mass is 1.7 g or less. In another embodiment, the mass is 1.8 g or less. In another embodiment, the mass is 1.9 g or less. In another embodiment, the mass is 2 g or less. In another embodiment, the mass is 2.2 g or less. In another embodiment, the mass is 2.4 g or less. In another 15 embodiment, the mass is 2.6 g or less. In another embodiment, the mass is 2.8 g or less. In another embodiment, the mass is 3 g or less.

In another embodiment, the mass is 0.1 g. In another embodiment, the mass is 0.2 g. In another embodiment, the mass is 0.3 g. In another embodiment, the mass is 0.4 g. In another embodiment, the mass is 0.5 g. In another embodiment, the mass is 0.6 g. In another embodiment, the mass is 0.7 g. In 20 another embodiment, the mass is 0.8 g. In another embodiment, the mass is 0.9 g. In another embodiment, the mass is 1 g. In another embodiment, the mass is 1.1 g. In another embodiment, the mass is 1.2 g. In another embodiment, the mass is 1.3 g. In another embodiment, the mass is 1.4 g. In another embodiment, the mass is 1.5 g. In another embodiment, the mass is 1.6 g. In another embodiment, the mass is 1.7 g. In another embodiment, the mass is 1.8 g. In another embodiment, the 25 mass is 1.9 g. In another embodiment, the mass is 2 g. In another embodiment, the mass is 2.2 g. In another embodiment, the mass is 2.4 g. In another embodiment, the mass is 2.6 g. In another embodiment, the mass is 2.8 g. In another embodiment, the mass is 3 g.

In another embodiment, the mass is between about 0.1-0.3 g. In another embodiment, the mass is from 0.2-0.4 g. In another embodiment, the mass is from 0.3-0.5 g. In another embodiment, the mass is from 30 0.4-0.6 g. In another embodiment, the mass is from 0.5-0.7 g. In another embodiment, the mass is from 0.6-0.8 g. In another embodiment, the mass is from 0.7-0.9 g. In another embodiment, the mass is from



0.8-1.0 g. In another embodiment, the mass is from 0.1-0.4 g. In another embodiment, the mass is from 0.2-0.5 g. In another embodiment, the mass is from 0.3-0.6 g. In another embodiment, the mass is from 0.4-0.7 g. In another embodiment, the mass is from 0.5-0.8 g. In another embodiment, the mass is from 0.6-0.9 g. In another embodiment, the mass is from 0.7-1.0 g. In another embodiment, the mass is from 0.1-0.5 g. In another embodiment, the mass is from 0.2-0.6 g. In another embodiment, the mass is from 0.3-0.7 g. In another embodiment, the mass is from 0.4-0.8 g. In another embodiment, the mass is from 0.5-0.9 g. In another embodiment, the mass is from 0.6-1.0 g. In another embodiment, the mass is from 0.8-1.2 g. In another embodiment, the mass is from 1.0-1.4 g. In another embodiment, the mass is from 1.2-1.6 g. In another embodiment, the mass is from 1.4-1.8 g. In another embodiment, the mass is from 1.6-2 g. In another embodiment, the mass is from 1.8-2.2 g. In another embodiment, the mass is from 2-2.4 g. In another embodiment, the mass is from 2.5-2.9 g. In another embodiment, the mass is from 0.1-0.6 g. In another embodiment, the mass is from 0.2-0.7 g. In another embodiment, the mass is from 0.3-0.8 g. In another embodiment, the mass is from 0.4-0.9 g. In another embodiment, the mass is from 0.5-1.0 g. In another embodiment, the mass is from 0.6-1.1 g. In another embodiment, the mass is from 0.8-1.3 g. In another embodiment, the mass is from 1.0-1.5 g. In another embodiment, the mass is from 1.2-1.7 g. In another embodiment, the mass is from 1.4-1.9 g. In another embodiment, the mass is from 1.6-2.1 g. In another embodiment, the mass is from 1.8-2.3 g. In another embodiment, the mass is from 2-2.5 g. In another embodiment, the mass is from 2.5-3 g. In another embodiment, the mass is from 0.1-0.8 g. In another embodiment, the mass is from 0.2-0.9 g. In another embodiment, the mass is from 0.3-1.1 g. In another embodiment, the mass is from 0.5-1.2 g. In another embodiment, the mass is from 0.6-1.3 g. In another embodiment, the mass is from 0.8-1.5 g. In another embodiment, the mass is from 1.0-1.7 g. In another embodiment, the mass is from 1.2-1.9 g. In another embodiment, the mass is from 1.6-2.1 g. In another embodiment, the mass is from 1.8-2.5 g. In another embodiment, the mass is from 2-2.7 g. In another embodiment, the mass is from 0.1-1.1 g. In another embodiment, the mass is from 0.2-1.2 g. In another embodiment, the mass is from 0.3-1.3 g. In another embodiment, the mass is from 0.5-1.5 g. In another embodiment, the mass is from 0.6-1.6 g. In another embodiment, the mass is from 0.8-1.8 g. In another embodiment, the mass is from 1.0-2 g. In another embodiment, the mass is from 1.5-2.5 g. In another embodiment, the mass is from 2-3 g. In another embodiment, the mass is from 0.2-1.7 g. In another embodiment, the mass is from 0.3-1.8 g. In another embodiment, the mass is from 0.5-2 g. In another embodiment, the mass is from 0.8-2.3 g. In another embodiment, the mass is from 1.0-2.5 g. In another embodiment, the mass is from 1.5-3 g. In another embodiment, the mass is from 0.2-2.2 g. In another embodiment, the mass is from 0.3-2.3 g. In another embodiment, the mass is from 0.5-2.5 g. In

another embodiment, the mass is from 0.8-2.8 g. In another embodiment, the mass is from 1-3 g.

Each of the above masses represents a separate embodiment of the present invention.

In another embodiment, an implant of methods and compositions of the present invention is manufactured by a process comprising solvent casting. In another embodiment, the implant is  
5 manufactured by a process comprising compression molding. In another embodiment, the implant is manufactured by a process comprising melt-mixing. In another embodiment, the implant is manufactured by a process comprising a melt mix extrusion method that does not require use of a surfactant. In another embodiment, the implant is manufactured by a process comprising a melt mix  
10 extrusion method that does not require use of an emulsion. In another embodiment, the implant is manufactured by a process comprising a melt mix extrusion method that does not require use of a surfactant or an emulsion. In another embodiment, the implant is manufactured by a process comprising extrusion molding. In one embodiment, the extrusion molding is high-pressure extrusion molding. In one embodiment, implants manufactured by compression molding exhibit increased density. In another  
15 embodiment, implants manufactured by compression molding exhibit improved uniformity. In another embodiment, a greater variety of shapes of implants can be manufactured by compression molding. In another embodiment, less material is lost during fabrication in the case of implants manufactured by extruding. Each possibility represents a separate embodiment of the present invention.

In another embodiment, implants of the present invention exhibit the advantage of having a larger potential drug load than technologies that utilize an emulsion process. In another embodiment, implants  
20 of the present invention exhibit the advantage of having a larger potential drug load due to the use of a detergent-free process, e.g. solvent casting. Each possibility represents a separate embodiment of the present invention.

In another embodiment, the invention provides a method for treating a subject for a disorder associated with a likelihood of non-compliance. The method includes administering to a subject a target therapeutic  
25 drug in a long-term delivery system comprising an implantable, rod shaped structure and the target therapeutic drug.

In another embodiment, the present invention provides a use of an implant or set of implants of the present invention for the preparation of a of a pharmaceutical composition for treating a subject for a disorder associated with a likelihood of non-compliance.

In another embodiment, the present invention provides a method for maintaining a therapeutic level of a drug in a subject for a period of at least about 1 month, comprising administering to the subject a set of biodegradable implants, the set of biodegradable implants consisting of one or more individual biodegradable implants having (a) a therapeutic drug present in an amount of 10%-60% by mass, relative to the mass of the implant; and (b) a polymer present in an amount of 40%-90% by mass, relative to the mass of the implant, the polymer comprising PLA and optionally PGA in a PLA:PGA molar ratio between 50:50 and 100:0 and wherein the individual biodegradable implants, if more than one in number, do not differ substantially from one another in their PLA:PGA molar ratio, thereby maintaining a therapeutic level of a drug in a subject for a period of at least about 1 month.

10 In another embodiment, the present invention provides a method for maintaining a therapeutic level of a drug in a subject for a period of at least about 2 months, comprising administering to the subject a set of biodegradable implants, the set of biodegradable implants consisting of one or more individual biodegradable implants having (a) a therapeutic drug present in an amount of 10%-60% by mass, relative to the mass of the implant; and (b) a polymer present in an amount of 40%-90% by mass, relative to the mass of the implant, the polymer comprising PLA and optionally PGA in a PLA:PGA molar ratio between 50:50 and 100:0 and wherein the individual biodegradable implants, if more than one in number, do not differ substantially from one another in their PLA:PGA molar ratio, thereby maintaining a therapeutic level of a drug in a subject for a period of at least about 2 months.

In another embodiment, the present invention provides a method for maintaining a therapeutic level of a drug in a subject for a period of at least about 3 months, comprising administering to the subject a set of biodegradable implants, the set of biodegradable implants consisting of one or more individual biodegradable implants having (a) a therapeutic drug present in an amount of 10%-60% by mass, relative to the mass of the implant; and (b) a polymer present in an amount of 40%-90% by mass, relative to the mass of the implant, the polymer comprising PLA and optionally PGA in a PLA:PGA molar ratio between 50:50 and 100:0 and wherein the individual biodegradable implants, if more than one in number, do not differ substantially from one another in their PLA:PGA molar ratio, thereby maintaining a therapeutic level of a drug in a subject for a period of at least about 3 months.

In another embodiment, the present invention provides a method for maintaining a therapeutic level of a drug in a subject for a period of at least about 4 months, comprising administering to the subject a set of biodegradable implants, the set of biodegradable implants consisting of one or more individual biodegradable implants having (a) a therapeutic drug present in an amount of 10%-60% by mass,

relative to the mass of the implant; and (b) a polymer present in an amount of 40%-90% by mass, relative to the mass of the implant, the polymer comprising PLA and optionally PGA in a PLA:PGA molar ratio between 50:50 and 100:0 and wherein the individual biodegradable implants, if more than one in number, do not differ substantially from one another in their PLA:PGA molar ratio, thereby  
5 maintaining a therapeutic level of a drug in a subject for a period of at least about 4 months.

In another embodiment, the present invention provides a method for maintaining a therapeutic level of a drug in a subject for a period of longer than 4 months, comprising administering to the subject a set of biodegradable implants, the set of biodegradable implants consisting of one or more individual biodegradable implants having (a) a therapeutic drug present in an amount of 10%-60% by mass,  
10 relative to the mass of the implant; and (b) a polymer present in an amount of 40%-90% by mass, relative to the mass of the implant, the polymer comprising PLA and optionally PGA in a PLA:PGA molar ratio between 50:50 and 100:0 and wherein the individual biodegradable implants, if more than one in number, do not differ substantially from one another in their PLA:PGA molar ratio, thereby maintaining a therapeutic level of a drug in a subject for a period of longer than 4 months.

15 In another embodiment, the present invention provides a use of an implant or set of implants of the present invention for the preparation of a of a pharmaceutical composition for maintaining a therapeutic level of a drug in a subject for one of the above time periods.

In another embodiment, the individual implants are equivalent to one another in another parameter in addition to their PLA:PGA molar ratio, e.g. their drug load, mass, SA:V ratio, length, diameter, or  
20 inherent viscosity of the polymer. In another embodiment, the individual implants are equivalent to one another in their PLA:PGA ratio, but not in the other parameters. In another embodiment, the individual implants are equivalent to one another in two of these other parameters in addition to their PLA:PGA ratio. In another embodiment, the individual implants are equivalent to one another in three of these other parameters in addition to their PLA:PGA ratio. In another embodiment, the individual implants are  
25 equivalent to one another in four of these other parameters in addition to their PLA:PGA ratio. In another embodiment, the individual implants are equivalent to one another in five of these other parameters in addition to their PLA:PGA ratio. In another embodiment, the individual implants are equivalent to one another in all of these other parameters in addition to their PLA:PGA ratio. Each possibility represents a separate embodiment of the present invention.

30 In another embodiment, the individual implants are equivalent to one another in their drug load instead

of in their PLA:PGA ratio. In another embodiment, the individual implants are equivalent to one another in their mass instead of in their PLA:PGA ratio. In another embodiment, the individual implants are equivalent to one another in their SA:V ratio instead of in their PLA:PGA ratio. In another embodiment, the individual implants are equivalent to one another in their length instead of in their PLA:PGA ratio. In another embodiment, the individual implants are equivalent to one another in their diameter instead of in their PLA:PGA ratio. In another embodiment, the individual implants are equivalent to one another in the inherent viscosity of their polymer instead of in their PLA:PGA ratio. In another embodiment, the individual implants are equivalent to one another in 2 of these parameters. In another embodiment, the individual implants are equivalent to one another in 3 of these parameters. In another embodiment, the individual implants are equivalent to one another in 4 of these parameters. In another embodiment, the individual implants are equivalent to one another in all of these parameters. Each possibility represents a separate embodiment of the present invention.

In another embodiment, the PLA:PGA ratio is substantially invariant within the individual implants; e.g. the individual implants are not each composed of sections with different PLA:PGA ratios. In another embodiment, this is true of the drug load of the individual implants. In another embodiment, this is true of the mass of the individual implants. In another embodiment, this is true of the SA:V ratio of the individual implants. In another embodiment, this is true of the length of the individual implants. In another embodiment, this is true of the diameter of the individual implants. In another embodiment, this is true of the inherent viscosity of the polymer in the individual implants. Each possibility represents a separate embodiment of the present invention.

As provided herein, the present invention demonstrates that extended maintenance of therapeutic drug levels can be attained with a single-polymer system (e.g. a homogenous set of implants). Furthermore, the single-polymer implant system in rabbits (Figure 3B) demonstrated that individual polymers approximate a symmetrical pattern of serum concentration. Moreover, as depicted in Figure 3B, the trendline that described that data with a correlation coefficient (R<sup>2</sup>) of 0.86 exhibited maximum release values at approximately 6 months.

In another embodiment, the present invention provides a method for maintaining a therapeutic level of a drug in a subject for a period of at least about 3 months, comprising (1) administering to the subject an initial set of one or more biodegradable implants, wherein the initial set consists of one or more individual biodegradable implants having (a) a therapeutic drug present in an amount of 10%-60% by mass, relative to the mass of the implant; and (b) a polymer present in an amount of 40%-90% by

mass, relative to the mass of the implant, the polymer comprising PLA and optionally PGA in a PLA:PGA molar ratio between 50:50 and 100:0; and (2) administering to the subject a maintenance set of one or more biodegradable implants to the subject near the point of peak release of the initial set of biodegradable implants, wherein the maintenance set of biodegradable implants consists of additional  
5 individual biodegradable implants equivalent in the PLA:PGA molar ratio to the individual biodegradable implants in the initial set of biodegradable implants. In this method, the individual biodegradable implants of the initial set, if more than one in number, do not differ substantially from one another in their PLA:PGA molar ratio, thereby maintaining a therapeutic level of a drug in a subject for a period of at least about 3 months.

10 In another embodiment, the present invention provides a method for maintaining a therapeutic level of a drug in a subject for a period of at least about one year, comprising (1) administering to the subject an initial set of one or more biodegradable implants, wherein the initial set consists of one or more individual biodegradable implants having (a) a therapeutic drug present in an amount of 10%-60% by mass, relative to the mass of the implant; and (b) a polymer present in an amount of 40%-90% by mass,  
15 relative to the mass of the implant, the polymer comprising PLA and optionally PGA in a PLA:PGA molar ratio between 50:50 and 100:0; and (2) administering to the subject a maintenance set of one or more biodegradable implants to the subject near the point of peak release of the initial set of biodegradable implants, wherein the maintenance set of biodegradable implants consists of additional individual biodegradable implants equivalent in the PLA:PGA molar ratio to the individual  
20 biodegradable implants in the initial set of biodegradable implants. In this method, the individual biodegradable implants of the initial set, if more than one in number, do not differ substantially from one another in their PLA:PGA molar ratio, thereby maintaining a therapeutic level of a drug in a subject for a period of at least about one year.

“Point of peak release” refers, in another embodiment, to the point at which the release is maximal. In  
25 another embodiment, the term refers to the average point of peak release in human subjects, based on studies prior to administration of the implant. Each possibility represents another embodiment of the present invention.

“Near” the point of peak release refers, in another embodiment, to administration within 1 week of the point of peak release. In another embodiment, the term refers to administration within 10 days of the  
30 point of peak release. In another embodiment, the term refers to administration within 2 weeks of the point of peak release. In another embodiment, the term refers to administration within 3 weeks of the

point of peak release. In another embodiment, the term refers to administration within 4 weeks of the point of peak release. In another embodiment, the term refers to administration within 5 weeks of the point of peak release. In another embodiment, the term refers to administration within 6 weeks of the point of peak release. In another embodiment, the term refers to administration within 2 months of the point of peak release.

In another embodiment, the term refers to administration at a point at which the release rate is within 10% of the maximal level. In another embodiment, the term refers to a point at which the release rate is within 5% of the maximal level. In another embodiment, the term refers to a point at which the release rate is within 15% of the maximal level. In another embodiment, the term refers to a point at which the release rate is within 20% of the maximal level. In another embodiment, the term refers to a point at which the release rate is within 25% of the maximal level. In another embodiment, the term refers to a point at which the release rate is within 30% of the maximal level. In another embodiment, the term refers to a point at which the release rate is within 35% of the maximal level. In another embodiment, the term refers to a point at which the release rate is within 40% of the maximal level. In another embodiment, the term refers to a point at which the release rate is within 50% of the maximal level. Each possibility represents another embodiment of the present invention.

In another embodiment, the present invention provides a method for maintaining a therapeutic level of a drug in a subject for an extended time period, comprising (1) administering to the subject an initial set of one or more biodegradable implants, wherein the initial set consists of one or more individual biodegradable implants having (a) a therapeutic drug present in an amount of 10%-60% by mass, relative to the mass of the implant; and (b) a polymer present in an amount of 40%-90% by mass, relative to the mass of the implant, the polymer comprising PLA and optionally PGA in a PLA:PGA molar ratio between 50:50 and 100:0; and (2) administering to the subject a maintenance set of one or more biodegradable implants to the subject near the point of peak release of the initial set of biodegradable implants, wherein the maintenance set of biodegradable implants consists of additional individual biodegradable implants equivalent in the PLA:PGA molar ratio to the individual biodegradable implants in the initial set of biodegradable implants, thereby maintaining a therapeutic level of a drug in a subject for an extended time period. In this method, the individual biodegradable implants of the initial set, if more than one in number, do not differ substantially from one another in their PLA:PGA molar ratio.

“Extended time period” refers, in another embodiment, to a period of at least about 6

months. In another embodiment, the term refers to a period of at least about 4 months. In another embodiment, the term refers to a period of at least about 5 months. In another embodiment, the term refers to a period of at least about 7 months. In another embodiment, the term refers to a period of at least about 8 months. In another embodiment, the term refers to a period of at least about 9 months. In another embodiment, the term refers to a period of at least about 10 months. In another embodiment, the term refers to a period of at least about 12 months. In another embodiment, the term refers to a period of at least about 14 months. In another embodiment, the term refers to a period of at least about 16 months. In another embodiment, the term refers to a period of at least about 18 months. In another embodiment, the term refers to a period of at least about 21 months. In another embodiment, the term refers to a period of at least about 24 months. In another embodiment, the term refers to a period of longer than 24 months. Each possibility represents a separate embodiment of the present invention.

In another embodiment, the individual biodegradable implants of the maintenance set, if more than one in number, do not differ substantially from one another in their PLA:PGA molar ratio. In another embodiment, the individual biodegradable implants of the initial set and the maintenance set do not differ substantially from one another, both within and between the sets, in their PLA:PGA molar ratio. Each possibility represents a separate embodiment of the present invention.

In another embodiment, step (b) is repeated as necessary to maintain therapeutic level of the drug for the desired time period in the subject.

In another embodiment, the maintenance set is administered near the time of beginning of decline of drug release of the prior set of implants.

In another embodiment, the present invention provides a use of (a) an initial set of biodegradable implants of the present invention; and (b) a maintenance set of biodegradable implants of the present invention for the preparation of a pharmaceutical composition for maintaining a therapeutic level of a drug in a subject for one of the above time periods.

In one embodiment, the maintenance set is administered about once every 6 months. In another embodiment, the maintenance set is administered after a period of about 5 months. In another embodiment, the period is about 4 months. In another embodiment, the period is about 3 months. In another embodiment, the period is about 2 months. In another embodiment, the period is about 6 weeks. In another embodiment, the period is about 1 month. In another embodiment, the period is about 7 months. In another embodiment, the period is about 8 months. In another embodiment, the



period is about 9 months. In another embodiment, the period is about 10 months. In another embodiment, the period is about 11 months. In another embodiment, the period is about 12 months. In another embodiment, the period is about 14 months. In another embodiment, the period is about 16 months. In another embodiment, the period is about 18 months. In another embodiment, the period is about 20 months. In another embodiment, the period is about 22 months. In another embodiment, the period is about 24 months. In another embodiment, the period is about 30 months. In another embodiment, the period is about 36 months. Each possibility represents a separate embodiment of the present invention.

In another embodiment, the individual implants of the maintenance set are equivalent to the individual implants in the initial set in another parameter in addition to their PLA:PGA molar ratio, e.g. their drug load, mass, SA:V ratio, length, diameter, or inherent viscosity of the polymer. In another embodiment, the individual implants of the maintenance set are equivalent to the individual implants in the initial set in one of these parameters instead of their PLA:PGA molar ratio. In another embodiment, the individual implants from the maintenance set are equivalent to the individual implants in the initial set in their PLA:PGA ratio, but not in the other parameters. In another embodiment, the individual implants from the maintenance set are equivalent to the individual implants in the initial set in two of these other parameters in addition to their PLA:PGA ratio. In another embodiment, the individual implants from the maintenance set are equivalent to the individual implants in the initial set in three of these other parameters in addition to their PLA:PGA ratio. In another embodiment, the individual implants from the maintenance set are equivalent to the individual implants in the initial set in four of these other parameters in addition to their PLA:PGA ratio. In another embodiment, the individual implants from the maintenance set are equivalent to the individual implants in the initial set in five of these other parameters in addition to their PLA:PGA ratio. In another embodiment, the individual implants from the maintenance set are equivalent to the individual implants in the initial set in two of these other parameters, but not their PLA:PGA ratio. In another embodiment, the individual implants from the maintenance set are equivalent to the individual implants in the initial set in three of these other parameters, but not their PLA:PGA ratio. In another embodiment, the individual implants from the maintenance set are equivalent to the individual implants in the initial set in four of these other parameters, but not their PLA:PGA ratio. In another embodiment, the individual implants from the maintenance set are equivalent to the individual implants in the initial set in five of these other

parameters, but not their PLA:PGA ratio. Each possibility represents a separate embodiment of the present invention.

In other embodiments, the individual implants of the maintenance set have any of the characteristics described above for the individual implants of the initial set. Each characteristic represents a separate  
5 embodiment of the present invention.

The nearly symmetrical nature of the release profile from single-polymer sets, as demonstrated in the present invention, provides the possibility of using overlapping implantations approximately every 6 months to sustain drug delivery indefinitely (Figure 13). In one embodiment this approach offsets the steady decline from one set of implants with the gradual onset from a subsequent set.

10 In another embodiment, the time period over which the therapeutic level of a drug is maintained by methods of the present invention is one month. In another embodiment, the period is 1.5 months. In another embodiment, the period is 2 months. In another embodiment, the period is 2.5 months. In another embodiment, the period is 3 months. In another embodiment, the period is 3.5 months. In another embodiment, the period is 4 months. In another embodiment, the period is 5 months. In another  
15 embodiment, the period is 6 months. In another embodiment, the period is 7 months. In another embodiment, the period is 8 months. In another embodiment, the period is 9 months. In another embodiment, the period is 10 months. In another embodiment, the period is 11 months. In another embodiment, the period is 12 months. In another embodiment, the period is 13 months. In another embodiment, the period is 14 months. In another embodiment, the period is 15 months. In another  
20 embodiment, the period is 16 months. In another embodiment, the period is 17 months. In another embodiment, the period is 18 months.

In another embodiment, the period begins 1 month after the step of administering the initial set of biodegradable implants. In another embodiment, the period begins 1 week after the initial administration. In another embodiment, the period begins 2 weeks after the initial administration. In  
25 another embodiment, the period begins 3 weeks after the initial administration. In another embodiment, the period begins 5 weeks after the initial administration. In another embodiment, the period begins 6 weeks after the initial administration. In another embodiment, the period begins 2 months after the initial administration. In another embodiment, the period begins 2.5 months after the initial administration. In another embodiment, the period begins 3 months after the initial administration.

Each of the above periods represents a separate embodiment of the present invention.

In another embodiment, a method of the present invention further comprises administering to the subject a starter set of one or more different biodegradable implants, wherein the implants of the starter set differ from the implants of the original set of implants in PLA:PGA ratio, and whereby the implants of the starter set reach steady-state levels of drug release faster than the initial set of implants. In another embodiment, the implants of the starter set differ from the implants of the original set of implants in their drug load. In another embodiment, the starter set implants differ from original set of implants in their SA:V ratio. In another embodiment, the starter set implants differ from the original set of implants in their mass. In another embodiment, the starter set implants differ from the original set of implants in their length. In another embodiment, the starter set implants differ from the original set of implants in their diameter. In another embodiment, the starter set implants differ from the original set of implants in the inherent viscosity of their polymer. In another embodiment, the implants of the starter set differ from the original set of implants in 2 of these characteristics. In another embodiment, the starter set implants differ from the original set of implants in 3 of these characteristics. In another embodiment, the starter set implants differ from the original set of implants in 4 of these characteristics. In another embodiment, the starter set implants differ from the original set of implants in all of these characteristics. Each possibility represents a separate embodiment of the present invention.

In another embodiment, the implants of the starter set do not differ substantially from one another in their PLA:PGA ratio, drug load, length, diameter, SA:V ratio, and inherent viscosity. In another embodiment, the starter set implants differ substantially from one another in one of these parameters. In another embodiment, the starter set implants differ substantially from one another in more than one of these parameters. In another embodiment, the starter set implants have different release profiles from one another. Each possibility represents a separate embodiment of the present invention.

In other embodiments, the starter set implants have any of the characteristics described above for the individual implants of the initial set. Each characteristic represents a separate embodiment of the present invention.

In another embodiment, in methods of the present invention that comprise an initial set of implants and a maintenance set of equivalent implants, the starter set implants are administered together with the initial set of implants. "Together with," in one embodiment, refers to administration on the same day as the other set of one or more implants. In another embodiment, "together with" refers to administration

during a single operation or procedure. In another embodiment, the term refers to administration within one day of the other set of implants. In another embodiment, the term refers to administration within 2 days of the other set of implants. In another embodiment, the term refers to administration within 3 days of the other set of implants. In another embodiment, the term refers to administration within 4 days of the other set of implants. In another embodiment, the term refers to administration within one week of the other set of implants. In another embodiment, the term refers to administration within 2 weeks of the other set of implants. In another embodiment, the term refers to administration within 3 weeks of the other set of implants. In another embodiment, the term refers to administration within one month of the other set of implants. In another embodiment, the term refers to administration within 2 months of the other set of implants. Each possibility represents a separate embodiment of the present invention.

In another embodiment, the starter set implants enable earlier attainment of therapeutic drug levels, as provided herein (Example 16). In another embodiment, the number of implants required in the initial set of implants is reduced (relative to the maintenance set of implants) due to the presence of the starter set implants, as the starter set implants make a contribution to the drug levels that is not present at the time of administration of the maintenance set of implants.

The ability of starter sets to enable more rapid release was shown in the present invention, by comparing the release profiles of the single-polymer design to the multiple-polymer design. Higher serum levels were observed in early time points with the multiple-polymer design (Figures 1 and 3A).

In another embodiment, instead of administering a starter set of implants with the initial implantation, the number of implants is increased (relative to the maintenance set of implants) to attain therapeutic levels more quickly.

In another embodiment, the step of administering the initial set of implants is reversible. In another embodiment, the step of administering the starter set of implants is reversible. "Reversible," in one embodiment, refers to the ability to remove the remains of the set of implants by surgical or other means. In one embodiment, "reversible" refers to the ability to remove the remains of one or more of the implants. In another embodiment, "reversible" refers to the ability to remove the majority of the remains of the set of implants. In another embodiment, "reversible" refers to the ability to remove the majority of the remains of one or more of the implants. Each possibility represents a separate embodiment of the present invention.

In one embodiment, the subject of methods of the present invention is human. In another

embodiment, the subject is a primate. In another embodiment, the subject is a mammal. In another embodiment, the subject is a rodent. In another embodiment, the subject is a laboratory animal. In another embodiment, the subject is a domestic animal. In another embodiment, the subject is a male. In another embodiment, the subject is a female. In another embodiment, the subject is any other type of  
5 subject known in the art. Each possibility represents a separate embodiment of the present invention.

In other embodiments, the individual implants of any of the sets described above have any of the lengths of an implant of the present invention. In other embodiments, the individual implants have a combined length equal to any of the lengths of an implant of the present invention.

In another embodiment, the step of administering the individual implants of any of the above sets is  
10 reversible. In another embodiment, the step of administering any of the above sets is reversible. In one embodiment, "reversible" refers to one of the meanings provided above. Each possibility represents a separate embodiment of the present invention.

In other embodiments the individual implants of any of the above sets have any of the diameters of an  
15 implant of the present invention. In other embodiments, the individual implants have a combined length equal to any of the diameters of an implant of the present invention.

In other embodiments, the individual implants of any of the above sets have any of the SA:V ratios of an  
implant of the present invention. In other embodiments, the individual implants have a combined length equal to any of the SA:V ratios of an implant of the present invention.

In other embodiments, the individual implants of any of the above sets have any of the masses of an  
20 implant of the present invention. In other embodiments, the individual implants have a combined length equal to any of the masses of an implant of the present invention.

In another embodiment, the individual implants of any of the above sets are combined into a single  
structure (e.g. a rod-shaped structure, a bundle, etc.). In another embodiment, the structure has any of the  
25 lengths of an implant of the present invention. In another embodiment, the structure has any of the diameters of an implant of the present invention. In another embodiment, the structure has any of the SA:V ratios of an implant of the present invention. In another embodiment, the structure has any of the masses of an implant of the present invention. In another embodiment, the structure enables reduction of the number of structures implanted. Each possibility represents a separate embodiment of the present invention.

In other embodiments, the individual biodegradable implants of any of the sets described above have any of the characteristics of an implant of the present invention. Each characteristic represents a separate embodiment of the present invention.

5 In another embodiment, a method of the present invention further comprises administration of the therapeutic drug by a different route, together with the initial administration of implants, in order to reach and maintain therapeutic drug levels until the rate of release of the implants is sufficient. In another embodiment, a different drug with a similar therapeutic effect is administered with the initial set of implants. Any route of administration known in the art may be used. Each route represents a separate embodiment of the present invention.

10 In another embodiment, the present invention provides a method for releasing a therapeutic drug at a substantially linear rate for a period of several months into a body tissue of a subject, comprising administering to the subject an implant or set of implants of the present invention, thereby releasing a therapeutic drug at a substantially linear rate for a period of several months into a body tissue of a subject.

15 In another embodiment, the present invention provides a method for releasing thiothixene at a substantially linear rate for a period of several months into a body tissue of a subject, comprising administering to the subject a thiothixene-containing implant of the present invention, thereby releasing thiothixene at a substantially linear rate for a period of several months.

20 In another embodiment, the present invention provides a method for releasing haloperidol at a substantially linear rate for a period of several months into a body tissue of a subject, comprising administering to the subject a haloperidol-containing implant of the present invention, thereby releasing haloperidol at a substantially linear rate for a period of several months.

25 In another embodiment, the present invention provides a method for releasing HCTZ at a substantially linear rate for a period of several months into a body tissue of a subject, comprising administering to the subject a HCTZ-containing implant of the present invention, thereby releasing HCTZ at a substantially linear rate for a period of several months.

In another embodiment, the present invention provides a method for releasing ibuprofen at a substantially linear rate for a period of several months into a body tissue of a subject, comprising administering to the subject an ibuprofen-containing implant of the present invention, thereby releasing

ibuprofen at a substantially linear rate for a period of several months.

In another embodiment, the present invention provides a method for releasing aspirin at a substantially linear rate for a period of several months into a body tissue of a subject, comprising administering to the subject an aspirin-containing implant of the present invention, thereby releasing aspirin at a substantially linear rate for a period of several months.

In another embodiment, the present invention provides a method for releasing corticosterone at a substantially linear rate for a period of several months into a body tissue of a subject, comprising administering to the subject a corticosterone-containing implant of the present invention, thereby releasing corticosterone at a substantially linear rate for a period of several months.

“Several months” refers, in various embodiments, to any time period of the present invention. Each time period represents a separate embodiment of the present invention.

In another embodiment, the present invention provides a method for releasing a therapeutic drug at a substantially linear rate for a period of several weeks into a body tissue of a subject, comprising administering to the subject an implant or set of implants of the present invention, thereby releasing a therapeutic drug at a substantially linear rate for a period of several weeks into a body tissue of a subject.

The therapeutic drug is, in various embodiments, any therapeutic drug of the present invention. Each drug represents a separate embodiment of the present invention.

In one embodiment, the substantially linear rate of methods and compositions of the present invention is the release rate of the implant during the steady state phase of release. “Steady state,” in one embodiment, refers to the period of time during which an implant exhibits a substantially linear release rate, as exemplified herein in Example 10.

In one embodiment, the substantially linear rate is 0.1 mg/day. In another embodiment, the rate is 0.2 mg/day. In another embodiment, the rate is 0.3 mg/day. In another embodiment, the rate is 0.4 mg/day. In another embodiment, the rate is 0.5 mg/day. In another embodiment, the rate is 0.6 mg/day. In another embodiment, the rate is 0.8 mg/day. In another embodiment, the rate is 1 mg/day. In another embodiment, the rate is 1.2 mg/day. In another embodiment, the rate is 1.5 mg/day. In another embodiment, the rate is 1.8 mg/day. In another embodiment, the rate is 2.0 mg/day. In another embodiment, the rate is 2.5 mg/day. In another embodiment, the rate is 3 mg/day. In another embodiment, the rate is 3.5 mg/day. In another embodiment, the rate is 4 mg/day. In another

embodiment, the rate is 5 mg/day. In another embodiment, the rate is 6 mg/day. In another embodiment, the rate is 7 mg/day. In another embodiment, the rate is 8 mg/day. In another embodiment, the rate is 10 mg/day. Each rate represents a separate embodiment of the present invention.

In another embodiment, the rate is between about 0.1-0.3 mg/day. In another embodiment, the rate is from 0.2-0.4 mg/day. In another embodiment, the rate is from 0.3-0.5 mg/day. In another embodiment, the rate is from 0.4-0.6 mg/day. In another embodiment, the rate is from 0.5-0.7 mg/day. In another embodiment, the rate is from 0.6-0.8 mg/day. In another embodiment, the rate is from 0.7-0.9 mg/day. In another embodiment, the rate is from 0.8-1.0 mg/day. In another embodiment, the rate is from 0.1-0.4 mg/day. In another embodiment, the rate is from 0.2-0.5 mg/day. In another embodiment, the rate is from 0.3-0.6 mg/day. In another embodiment, the rate is from 0.4-0.7 mg/day. In another embodiment, the rate is from 0.5-0.8 mg/day. In another embodiment, the rate is from 0.6-0.9 mg/day. In another embodiment, the rate is from 0.8-1.1 mg/day. In another embodiment, the rate is from 1.0-1.3 mg/day. In another embodiment, the rate is from 1.5-1.8 mg/day. In another embodiment, the rate is from 0.1-0.5 mg/day. In another embodiment, the rate is from 0.2-0.6 mg/day. In another embodiment, the rate is from 0.3-0.7 mg/day. In another embodiment, the rate is from 0.4-0.8 mg/day. In another embodiment, the rate is from 0.5-0.9 mg/day. In another embodiment, the rate is from 0.6-1.0 mg/day. In another embodiment, the rate is from 0.8-1.2 mg/day. In another embodiment, the rate is from 1.0-1.4 mg/day. In another embodiment, the rate is from 1.5-1.9 mg/day. In another embodiment, the rate is from 2-2.4 mg/day. In another embodiment, the rate is from 0.1-0.6 mg/day. In another embodiment, the rate is from 0.2-0.7 mg/day. In another embodiment, the rate is from 0.3-0.8 mg/day. In another embodiment, the rate is from 0.5-1.0 mg/day. In another embodiment, the rate is from 0.6-1.1 mg/day. In another embodiment, the rate is from 0.8-1.3 mg/day. In another embodiment, the rate is from 1.0-1.5 mg/day. In another embodiment, the rate is from 1.5-2 mg/day. In another embodiment, the rate is from 2-2.5 mg/day. In another embodiment, the rate is from 2.5-3 mg/day. In another embodiment, the rate is from 3-3.5 mg/day. In another embodiment, the rate is from 3.5-4 mg/day. In another embodiment, the rate is from 4-4.5 mg/day. In another embodiment, the rate is from 0.3-1.3 mg/day. In another embodiment, the rate is from 0.5-1.5 mg/day. In another embodiment, the rate is from 0.8-1.8 mg/day. In another embodiment, the rate is from 1.0-2 mg/day. In another embodiment, the rate is from 1.5-2.5 mg/day. In another embodiment, the rate is from 2-3 mg/day. In another embodiment, the rate is from 2.5-3.5 mg/day. In another embodiment, the rate is from 3-4 mg/day. In another embodiment, the rate is from 3.5-4.5 mg/day. In another embodiment, the rate is from 4-5 mg/day. In another embodiment, the rate is from 0.5-2 mg/day. In another embodiment, the rate is from 1.0-2.5 mg/day. In another



embodiment, the rate is from 1.5-3 mg/day. In another embodiment, the rate is from 2-3.5 mg/day. In another embodiment, the rate is from 2.5-4 mg/day. In another embodiment, the rate is from 3-4.5 mg/day. In another embodiment, the rate is from 3.5-5 mg/day. In another embodiment, the rate is from 0.5-2.5 mg/day. In another embodiment, the rate is from 1-3 mg/day. In another embodiment, the rate is from 1.5-3.5 mg/day. In another embodiment, the rate is from 2-4 mg/day. In another embodiment, the rate is from 2.5-4.5 mg/day. In another embodiment, the rate is from 3-5 mg/day. In another embodiment, the rate is from 1-4 mg/day. In another embodiment, the rate is from 1.5-4.5 mg/day. In another embodiment, the rate is from 2-5 mg/day. In another embodiment, the rate is from 3-6 mg/day.

Each of the above rates represents a separate embodiment of the present invention.

- 10 In another embodiment, the present invention provides a method for releasing risperidone at a substantially linear rate for a period of at least 1 month into a body tissue of a subject, comprising administering to the subject a risperidone-containing implant or set of implants of the present invention, thereby releasing risperidone at a substantially linear rate for a period of at least 1 month into a body tissue of a subject.
- 15 In another embodiment, the present invention provides a method for releasing risperidone at a substantially linear rate for a period of at least 2 months into a body tissue of a subject, comprising administering to the subject a risperidone-containing implant or set of implants of the present invention, thereby releasing risperidone at a substantially linear rate for a period of at least 2 months into a body tissue of a subject.
- 20 In another embodiment, the present invention provides a method for releasing risperidone at a substantially linear rate for a period of at least 3 months into a body tissue of a subject, comprising administering to the subject a risperidone-containing implant or set of implants of the present invention, thereby releasing risperidone at a substantially linear rate for a period of at least 3 months into a body tissue of a subject.
- 25 In another embodiment, the present invention provides a method for releasing risperidone at a substantially linear rate for a period of at least 4 months into a body tissue of a subject, comprising administering to the subject a risperidone-containing implant or set of implants of the present invention, thereby releasing risperidone at a substantially linear rate for a period of at least 4 months into a body tissue of a subject.

In another embodiment, the present invention provides a method for releasing risperidone at a substantially linear rate for a period of at least 5 months into a body tissue of a subject, comprising administering to the subject a risperidone-containing implant or set of implants of the present invention, thereby releasing risperidone at a substantially linear rate for a period of at least 5 months into a body  
5 tissue of a subject.

In another embodiment, the present invention provides a method for releasing risperidone at a substantially linear rate for a period of at least 6 months into a body tissue of a subject, comprising administering to the subject a risperidone-containing implant or set of implants of the present invention, thereby releasing risperidone at a substantially linear rate for a period of at least 6 months into a body  
10 tissue of a subject.

In another embodiment, the present invention provides a method for releasing risperidone at a substantially linear rate for a period of at least 7 months into a body tissue of a subject, comprising administering to the subject a risperidone-containing implant or set of implants of the present invention, thereby releasing risperidone at a substantially linear rate for a period of at least 7 months into a body  
15 tissue of a subject.

In another embodiment, the present invention provides a method for releasing risperidone at a substantially linear rate for a period of at least 8 months into a body tissue of a subject, comprising administering to the subject a risperidone-containing implant or set of implants of the present invention, thereby releasing risperidone at a substantially linear rate for a period of at least 8 months into a body  
20 tissue of a subject.

In another embodiment, the present invention provides a method for releasing risperidone at a substantially linear rate for a period of at least 9 months into a body tissue of a subject, comprising administering to the subject a risperidone-containing implant or set of implants of the present invention, thereby releasing risperidone at a substantially linear rate for a period of at least 9 months into a body  
25 tissue of a subject.

In another embodiment, the present invention provides a method for releasing risperidone at a substantially linear rate for a period of at least 10 months into a body tissue of a subject, comprising administering to the subject a risperidone-containing implant or set of implants of the present invention, thereby releasing risperidone at a substantially linear rate for a period of at least 10 months into a body

tissue of a subject.

In another embodiment, the present invention provides a method for releasing risperidone at a substantially linear rate for a period of at least 11 months into a body tissue of a subject, comprising administering to the subject a risperidone-containing implant or set of implants of the present invention, 5 thereby releasing risperidone at a substantially linear rate for a period of at least 11 months into a body tissue of a subject.

In another embodiment, the present invention provides a method for releasing risperidone at a substantially linear rate for a period of at least 12 months into a body tissue of a subject, comprising administering to the subject a risperidone-containing implant or set of implants of the present invention, 10 thereby releasing risperidone at a substantially linear rate for a period of at least 12 months into a body tissue of a subject.

In another embodiment, the present invention provides a method for releasing risperidone at a substantially linear rate for a period of at least 14 months into a body tissue of a subject, comprising administering to the subject a risperidone-containing implant or set of implants of the present invention, 15 thereby releasing risperidone at a substantially linear rate for a period of at least 14 months into a body tissue of a subject.

In another embodiment, the present invention provides a method for releasing risperidone at a substantially linear rate for a period of at least 16 months into a body tissue of a subject, comprising administering to the subject a risperidone-containing implant or set of implants of the present invention, 20 thereby releasing risperidone at a substantially linear rate for a period of at least 16 months into a body tissue of a subject.

In another embodiment, the present invention provides a method for releasing risperidone at a substantially linear rate for a period of at least 18 months into a body tissue of a subject, comprising administering to the subject a risperidone-containing implant or set of implants of the present invention, 25 thereby releasing risperidone at a substantially linear rate for a period of at least 18 months into a body tissue of a subject.

In another embodiment, the present invention provides a method for treating a schizophrenia in a human, comprising administering to the human an implant or set of implants of the present invention, thereby treating a schizophrenia in a human.

In one embodiment, the schizophrenia is catatonic schizophrenia. In another embodiment, the schizophrenia is paranoid schizophrenia. In another embodiment, the schizophrenia is disorganized schizophrenia. In another embodiment, the schizophrenia is undifferentiated schizophrenia. In another embodiment, the schizophrenia is residual schizophrenia. In another embodiment, the schizophrenia is negative or deficit schizophrenia. In another embodiment, the schizophrenia is a psychosis. In another embodiment, the schizophrenia is any other type of schizophrenia known in the art. Each possibility represents a separate embodiment of the present invention.

As provided herein, methods of the present invention are effective in extended delivery of risperidone and in treatment of schizophrenia (Examples 8-9). *In vivo* risperidone serum concentration was within the target range of 2-15 ng/ml (Foster RH and Goa KL (1998) Pharmacoeconomics 14: 97-133) for a substantial portion of the release interval (Figures 1 and 3).

In another embodiment, the present invention provides a method for treating a bipolar disorder in a human, comprising administering to the human an implant or set of implants of the present invention, thereby treating a bipolar disorder in a human.

In another embodiment, the present invention provides a method for treating a dementia in a human, comprising administering to the human an implant or set of implants of the present invention, thereby treating a dementia in a human.

In another embodiment, the present invention provides a method for treating delirium in a human, comprising administering to the human an implant or set of implants of the present invention, thereby treating delirium in a human.

In another embodiment, the present invention provides a method for treating agitation in a human, comprising administering to the human an implant or set of implants of the present invention, thereby treating agitation in a human.

In another embodiment, the present invention provides a method for treating an impulse control disorder in a human, comprising administering to the human an implant or set of implants of the present invention, thereby treating an impulse control disorder in a human.

In another embodiment, the present invention provides a method for treating a psychotic depression in a human, comprising administering to the human an implant or set of implants of the present invention,

thereby treating a psychotic depression in a human.

In another embodiment, the present invention provides a method for treating a schizophrenia in a human, comprising performing one of the above methods of maintaining a therapeutic level of a drug in a subject, thereby treating a schizophrenia in a human.

5 In another embodiment, the present invention provides a method for treating a bipolar disorder in a human, comprising performing one of the above methods of maintaining a therapeutic level of a drug in a subject, thereby treating a bipolar disorder in a human.

10 In another embodiment, the present invention provides a method for treating a dementia in a human, comprising performing one of the above methods of maintaining a therapeutic level of a drug in a subject, thereby treating a dementia in a human.

In another embodiment, the present invention provides a method for treating delirium in a human, comprising performing one of the above methods of maintaining a therapeutic level of a drug in a subject, thereby treating delirium in a human.

15 In another embodiment, the present invention provides a method for treating agitation in a human, comprising performing one of the above methods of maintaining a therapeutic level of a drug in a subject, thereby treating agitation in a human.

In another embodiment, the present invention provides a method for treating an impulse control disorder in a human, comprising performing one of the above methods of maintaining a therapeutic level of a drug in a subject, thereby treating an impulse control disorder in a human.

20 In another embodiment, the present invention provides a method for treating a psychotic depression in a human, comprising performing one of the above methods of maintaining a therapeutic level of a drug in a subject, thereby treating a psychotic depression in a human.

25 In another embodiment, the present invention provides a use of an implant or set of implants of the present invention for the preparation of a pharmaceutical composition for treating schizophrenia. In another embodiment, the present invention provides a composition comprising an implant or set of implants of the present invention for the treatment of schizophrenia.

In another embodiment, the present invention provides a use of an implant or set of implants of the present invention for the preparation of a pharmaceutical composition for treating bipolar

disorder. In another embodiment, the present invention provides a composition comprising an implant or set of implants of the present invention for the treatment of bipolar disorder.

In another embodiment, the present invention provides a use of an implant or set of implants of the present invention for the preparation of a pharmaceutical composition for treating dementia. In another  
5 embodiment, the present invention provides a composition comprising an implant or set of implants of the present invention for the treatment of dementia.

In another embodiment, the present invention provides a use of an implant or set of implants of the present invention for the preparation of a pharmaceutical composition for treating delirium. In another  
10 embodiment, the present invention provides a composition comprising an implant or set of implants of the present invention for the treatment of delirium.

In another embodiment, the present invention provides a use of an implant or set of implants of the present invention for the preparation of a pharmaceutical composition for treating agitation. In another  
embodiment, the present invention provides a composition comprising an implant or set of implants of the present invention for the treatment of agitation.

15 In another embodiment, the present invention provides a use of an implant or set of implants of the present invention for the preparation of a pharmaceutical composition for treating an impulse control disorder. In another embodiment, the present invention provides a composition comprising an implant or set of implants of the present invention for the treatment of an impulse control disorder.

In another embodiment, the present invention provides a use of an implant or set of implants of the present invention for the preparation of a pharmaceutical composition for treating psychotic depression.  
20 In another embodiment, the present invention provides a composition comprising an implant or set of implants of the present invention for the treatment of psychotic depression.

The period of treatment of any of the above diseases provided by a method of the present invention may be any of the time periods of the present invention. Each period represents a separate embodiment of the  
25 present invention.

“Treating,” in one embodiment, refers to therapeutic intervention. In another embodiment, the term refers to prophylactic intervention. In another embodiment, the term refers to ameliorating the symptoms of a disease or disorder. In another embodiment, the term refers to ameliorating a symptoms, disease or disorder secondary to the disease or disorder being treated. In another embodiment, “treating” refers

to slowing the progression of a disease. Each possibility represents a separate embodiment of the present invention.

Methods for diagnosing and assessing the severity of the above disorders are well known in the art, and are described, for example, in the Diagnostic and Statistical Manual of Mental Disorders (DSM),  
5 published by the American Psychiatric Association, Washington D.C. Each method represents a separate embodiment of the present invention. In another embodiment, schizophrenia or another of the above disorders is diagnosed by a method described above in the description of methods of assessing the efficacy of risperidone therapy.

Methods of assessing the efficacy of risperidone therapy in animals and humans are well known in the  
10 art. In animals efficacy of risperidone therapy may be assessed by, for example, PPI (described below) locomotor activity, rotarod, and catalepsy assessments. Locomotor activity is, in one embodiment, measured in a "home cage" activity monitoring system (MedAssociates, St. Albans, VT). This system allows for a standard, clean home cage to be placed in a photobeam frame with two levels of sensors arranged in an 8-beam array strip with 1.25 inch spacing. A computer detection system monitors  
15 interruptions of the photobeams for the ambulations parameter. Total ambulations are determined by the number of photobeam interruptions the animal makes while moving about the cage. Data are recorded on Med Associates personal computer-designed software and monitored e.g. at 5-minute intervals for a total of 30 minutes per activity monitoring session. Rats typically receive several days of habituation to the apparatus and task prior to their first exposure to amphetamine.

20 In another embodiment, rotarod is used to assess the efficacy of risperidone therapy. In one embodiment, the accelerating rotarod treadmill apparatus (Stoelting Co., Wood Dale, IL) is used to determine motor function. Rats are placed on the stationary rod in order to acclimate to the apparatus. The speed is then set to gradually increase from 2 to 20 rpm. The maximal score in maintaining equilibrium and posture is fixed (e.g. 5 minutes; Lelas S, Wong H et al, J Pharmacol Exp Ther 309: 293-302, 2004). Testing ends  
25 after the period or when the animal falls off of the rod.

In another embodiment, catalepsy assessment is used to assess the efficacy of risperidone therapy. Catalepsy is tested in animals (e.g. rats) to assess motor effects from risperidone implants. Rats are positioned with their fore legs against a cage side, and the amount of time required to resume a normal posture is recorded. Increased latency to resume normal position with all four legs on the bottom of the  
30 cage is interpreted as indicative of motor impairment secondary to risperidone.

In another embodiment, the acoustic startle response is used to assess the efficacy of risperidone therapy. The acoustic startle response is a quantifiable, reflexive movement after a loud acoustic stimulus. Prepulse inhibition (PPI) occurs when the startle response is reduced because of the previous presentation of a less intense sensory stimulus (Hoffman HS, Searle JL (1965) *J Comp Physiol Psychol* 5 60:53-58). PPI can be attenuated by administration of dopamine (DA) agonists such as apomorphine (APO) and amphetamine (AMPH), and this effect is reversed by dopamine receptor antagonists such as haloperidol and risperidone (Mansbach RS, Geyer MA (1989). *Neuropsychopharmacol* 2: 299-308; Swerdlow NR et al, (1991). *J Pharmacol Exp Ther* 256: 530-536; Swerdlow NR et al, *Neuropsychopharmacol* 18: 50-56). As such, attenuation of PPI by DA receptor agonists is an effective 10 animal model for the deficits in sensory-gating processes observed in schizophrenia (Braff DL, Geyer MA (1990) *Arch Gen Psychiatry* 47: 181-188).

Methods for recording of auditory evoked potentials are well known in the art. In one embodiment, recording of auditory evoked potentials is achieved via stereotaxic implantation of tripolar electrode assemblies. In another embodiment, these assemblies are used for non-anesthetized recording of 15 auditory evoked potentials. These methods are well known in the art and are described, e.g, in (Connolly et al., 2003; Connolly et al., 2004; Maxwell et al., 2004; Siegel et al., 2005).

An additional method for assessment of risperidone efficacy in animals is behavioral observations, which are well known in the art and are described, for example, Elmer GI, Brockington A et al (Cocaine cross-sensitization to dopamine uptake inhibitors: unique effects of GBR12909. *Pharmacol Biochem* 20 *Behav* 53: 911-918, 1996). For example, the following behaviors are observed and scored for their presence or absence during each 5-min interval: still; sniffing; licking; gnawing; grooming; locomotion (all four legs moving); rearing (both front feet off the cage floor); head down (animal standing, walking or running with its nose below horizontal for more than 5 seconds); swaying (rhythmic swaying movements of the animal's head or body for more than 3 seconds); circling (walking or running in a 25 continuous circle for more than 5 seconds).

In another embodiment, the efficacy of risperidone therapy is assessed by quantification of dopamine D<sub>2</sub> and/or serotonin 5HT<sub>1A/2A/2C</sub> receptor expression in brain samples (e.g. cortex, hippocampus, striatum and/or cerebellum). Risperidone increases dopamine D<sub>2</sub> receptor expression and decreases serotonin 5HT<sub>1A/2A/2C</sub> receptor expression. Serotonin receptor Western blots can utilize polyclonal antibodies 30 AB5406 (Chemicon, Temecula, CA), PC176L (Calbiochem, CA), or and AB5655 (Chemicon). D<sub>2</sub> receptor Western blots can utilize polyclonal antibody WR-3526, (Research and Diagnostic



Antibodies, Berkeley, CA). Each possibility represents a separate embodiment of the present invention.

Methods of assessing the efficacy of risperidone therapy in humans are described, e.g, in Heresco-Levy U et al (Biol Psychiatry 2005 57(6): 577-85), Moller HJ et al (Int Clin Psychopharmacol. 2005 20(3): 121-30); and Hirschfeld RM et al (Am J Psychiatry. 2004 161(6): 1057-65). In another embodiment, the efficacy of risperidone therapy in humans by assessing the severity of the disorder for which risperidone was described, using the DSM-IV. Each of the above methods for assessing efficacy of risperidone therapy in animals may be utilized for humans and vice-versa.

Each of the above methods for assessment of risperidone efficacy represents a separate embodiment of the present invention.

10 In another embodiment, the present invention provides an implant having a drug load of a therapeutic drug between about 20-30% by mass, inclusive, and between 70%-80% by mass, inclusive, of a polymer, the polymer comprising PLA and optionally PGA in a PLA:PGA ratio between 80:20 and 100:0 by mass, inclusive, the implant having a radius of  $R_0$  according to the equation:

$$\left(\frac{dM_d}{dt}\right) = 4\pi R_0^2 \left(1 - \frac{C_w \sqrt{D}}{2R_0 \sqrt{k}}\right)^2 \frac{C_w \sqrt{D} \operatorname{erf}\left[\frac{\sqrt{k}t}{\sqrt{D}}\right]}{2\sqrt{k}}$$

15 wherein:

“erf(x)” refers to  $\frac{2}{\sqrt{\pi}} \int_0^x e^{-t^2} dt$ ;

$dM_d/dt$  is the desired steady-state release rate of therapeutic drug at time  $t$ ,  $D$  is the diffusion coefficient of water into the matrix,  $k$  is the reaction rate and  $C_w$  is the concentration of water in the implant at time  $t$ ;

20 wherein  $k$  is determined by the formula:  $\frac{\partial c_w}{\partial t} = D\nabla^2 c_w - kc_w$  wherein  $S$  is the solubility of therapeutic drug in water; and wherein  $k$  is a constant between about 0.05-0.33.

In one embodiment, the therapeutic drug contained in the above implant is risperidone. In another

embodiment, the therapeutic drug is haloperidol, in which case  $D$  is  $1.7 \times 10^{-10}$ , and  $k$  is 0.07 (Example 10). In another embodiment, the therapeutic drug is thiothixene, in which case  $D$  is  $9 \times 10^{-10}$ , and  $k$  is 0.06. In another embodiment, the therapeutic drug is HCTZ, in which case  $D$  is  $2.1 \times 10^{-6}$ , and  $k$  is 0.26. In another embodiment, the therapeutic drug is corticosterone, in which case  $D$  is  $2.5 \times 10^{-7}$ , and  $k$  is 0.33. In another embodiment, the therapeutic drug is ibuprofen, in which case  $D$  is  $7.0 \times 10^{-6}$ , and  $k$  is 0.16. In another embodiment, the therapeutic drug is aspirin, in which case  $D$  is  $8.0 \times 10^{-2}$ , and  $k$  is 0.06. In another embodiment, the therapeutic drug is any other therapeutic drug known in the art. Each possibility represents a separate embodiment of the present invention. /

In another embodiment,  $k$ , the degradation reaction rate coefficient, depends on the drug properties as given by a *combination* of the drug solubility and the presence of OH groups (Example 11). For drugs with the same water solubility, the rate of polymer hydrolysis increases with the density of OH groups, while for drugs with the same OH group density  $k$  decreases with solubility

in another embodiment,  $k$  is empirically determined, as described in Example 10.

In another embodiment, the presence of the drug affects the polymer degradation rate. In one embodiment, the drug affects the polymer degradation rate by affecting the diffusion of water into the polymeric matrix. In another embodiment, the drug affects the polymer degradation rate by affecting the rate of the degradation reaction. In another embodiment, the drug affects the polymer degradation rate by a combination of the above mechanisms. Each possibility represents a separate embodiment of the present invention.

In another embodiment, the present invention provides a method of designing an implant to deliver a target rate of release of a therapeutic drug, by utilizing an equation of the present invention (e.g. equation 4, 5a, or 5b).

In another embodiment, the present invention provides a method of designing an implant to achieve a target rate serum concentration of a therapeutic drug, by utilizing an equation of the present invention (e.g. equation 8, 9, or 10; Example 12).

In another embodiment, the present invention provides a method of achieving a drug release rate  $dM_d/dt$  at time  $t$ , comprising administering an implant whose radius has been determined using an equation of the present invention (e.g. equation 4, 5a, or 5b).

In another embodiment, the present invention provides a method of achieving a serum

concentration  $x$  at time  $t$ , comprising administering an implant whose radius has been determined using an equation of the present invention (e.g. equation 8, 9, or 10).

Any of the methods of the present invention may utilize any of the implants of the present invention. Each combination of a method of the present invention with an implant of the present invention  
5 represents a separate embodiment of the present invention.

In another embodiment, the present invention provides a kit comprising a reagent utilized in performing a method of the present invention. In another embodiment, the present invention provides a kit comprising an implant of the present invention.

### **EXPERIMENTAL DETAILS SECTION**

#### **EXAMPLE 1: EXTENDED HALOPERIDOL RELEASE FROM PLGA IMPLANTS IN MONKEYS**

##### **MATERIALS AND EXPERIMENTAL METHODS**

###### ***Subjects***

Two monkeys (*Macaca fascicularis*, Rangos Research Facility) were utilized, each of which received 6  
15 copolymer PLGA (poly(d,l-lactic-glycolic acid))–containing implants. For the experimental monkey, the implants contained 40% haloperidol by mass, with the other 60% consisting of one of the PLGA polymers depicted in Table 2 below. The implants administered to the control monkey contained 100% of the PLGA polymers depicted in Table 2. PLGA polymers were provided by Medisorb® Alkermes, (Cincinnati, OH). Haloperidol dosing averaged 1 mg/kg/day over 12 months to achieve a serum  
20 concentration of 2-10 ng/ml.

Table 2. Polylactic acid:polyglycolic acid (PLA:PGA) molar ratios and inherent viscosities of the PLGA polymers in the implants used in the primate experiment. Inherent viscosities in the table are expressed in units of dl/g in chloroform, and were measured at 30° C, 0.5 dl/g using a size 25 Cannon-Fenske glass capillary viscometer.

<b>Implant number</b>	<b>PLA:PGA molar ratio</b>	<b>Inherent viscosity (IV)</b>
1	75:25	0.66-0.80
2	85:15	0.66-0.80
3	90:10	High (0.87)

4	90:10	Low (0.68)
5	95:5	0.66-0.80
6	100:0	0.66-0.80

### *Implant manufacture*

Polymers and haloperidol (Sigma, St. Louis, MO) were mixed in a proportion of 60/40 by mass and solvent cast from acetone (Fisher Scientific, Pittsburgh, PA). The resulting film was compression  
5 molded to disk-shaped implants of 20 mm diameter with average thickness of  $1.22 \pm 0.0$  mm, mass  $493 \pm 2$  mg and density of  $1.28 \pm 0.0$  g/cc.

### *Pharmacokinetic determination:*

Blood was drawn twice per month. Blood was centrifuged and serum frozen at  $-80^{\circ}\text{C}$  until analysis. Serum risperidone and 9-OH risperidone concentrations were determined in duplicate at each time point  
10 for each animal. Specimens were separated by centrifugation and haloperidol levels were assayed by high-pressure liquid chromatography (HPLC) with ultraviolet (UV) detection (Figure 1). Assays from control animals yielded drug levels of zero.

## **RESULTS**

Throughout the Examples, implants were well tolerated, and no adverse skin reactions were observed.  
15 As depicted in Figure 1, haloperidol release was measured over a total of 443 days. Mean serum concentration was  $10.5 \pm 1.5$  ng/ml during the first 224 days, with the exception of one value (27.1 ng/ml on day 40). During the subsequent 176 days, serum haloperidol levels were sustained at a lower mean concentration of  $4.0 \pm 0.4$  ng/ml. Levels decreased during the last 45 days of the study (mean serum concentration  $1.2 \pm 0.3$  ng/ml).

20 Thus, 14 months of haloperidol release was achieved in monkeys using biodegradable implants.

## **EXAMPLE 2: EXTENDED HALOPERIDOL RELEASE FROM PLGA IMPLANTS IN RABBITS**

### **MATERIALS AND EXPERIMENTAL METHODS**

#### *Experimental design*

25 Two implant systems were tested, the first containing five different single-polymer implants (similar to Example 1), and the second containing five implants comprised of a single polymer. The aim

of the single-polymer model was to reduce the initial spike while maintaining release for one year.

### ***Subjects***

Rabbits (N=12, Covance, Denver, PA) ranged from 4.0 to 5.7 kg. Five animals received implants composed of a single polymer, 100% PLA, with 40% haloperidol load for a total drug content of  $418 \pm 7$  mg/kg, yielding a daily dose of  $1.13 \pm 0.02$  mg/kg/day for anticipated delivery of 365 days. Five additional animals received implants of a combined-polymer system including 75:25, 85:15, 90:10 high IV, 90:10 low IV and 100:0 PLGA. The mean dose in this group was  $473 \pm 4$  mg/kg with an expected delivery of 365 days, yielding a mean dose of  $1.29 \pm 0.03$  mg/kg/day. Two rabbits received implants without drug as a control. One control received 100% PLA implants to mimic the single-polymer condition, the other received implants composed of 75:25, 85:15, 90:10 high IV, 90:10 low IV & 100:0 PLGA to mirror the combined-polymer system.

### ***Implant manufacture***

Implants were made using procedures described in Example 1, in this case with an average mass of  $536 \pm 2$  mg and density of  $1.24 \pm 0.00$  g/cc. Implants were tethered to assist in locating implant sites at necropsy.

### ***Pharmacokinetic determination***

Solid phase extraction (SPE) was performed using the Waters 20-position SPE vacuum manifold and Waters Oasis MCX SPE cartridges, (3 ml/60  $\mu$ g cartridges). Cartridges were conditioned with methanol and water, samples containing 2% phosphoric acid were loaded, then cartridges were washed with 5% methanol in 0.1 N hydrochloric acid, then 100% acetonitrile, then eluted with 5%  $\text{NH}_4\text{OH}$  in 100% acetonitrile. Samples were dried under nitrogen in an 80° C water bath, reconstituted in 100  $\mu$ l of mobile phase, vortexed, and centrifuged for 5 minutes. 75  $\mu$ l of the reconstituted samples were loaded into an autosampler and 50  $\mu$ l was injected. HPLC was performed using a Waters XTerra RP 18 5 $\mu$ m, 4.6 X 150 mm column, flow rate 1.0 ml/min, run time 30 min. Mobile phase and sample buffer were composed of 55%  $\text{H}_2\text{O}$  with 35% acetonitrile and 10% 100 mM ammonium bicarbonate, pH 10. Peaks were detected at a wavelength of 280 nm. Standard solutions of risperidone and 9-OH risperidone were prepared in normal rat serum (range 1.25 - 50 ng/ml), extracted, and included within each run to provide the standard curve and retention time for each compound. The retention times for risperidone and 9-OH risperidone were 8.6 and 5.9 min, respectively.

### ***Histopathology***

Five rabbits were sacrificed after nine months to obtain interim pathological analyses, with remaining seven rabbits sacrificed after an additional four months. Remains of implants were found tethered in place in all animals that received implants (Figure 2).

At removal, the average residual implant was 17% of its original mass at 282 days and 5% of its original mass at 423 days post implantation. HPLC/UV and NMR spectroscopy confirmed the presence of haloperidol and PLGA breakdown products in residual implants. HPLC analyses of drug content in residual implants indicate that implants removed at 282 days were an average of 10% risperidone by weight and those removed at 423 days were an average of 9% risperidone by weight. NMR was performed at 25°C on a Varian Unity Inova 300 Mhz instrument and spectra were analyzed using Vnmr 6.1b software (Varian, Inc., Palo Alto, CA) (Figure C3). Control samples of PLA (Alkermes 100DL High IV) and haloperidol were run in DMSO and chloroform (CDCl<sub>3</sub>) to define peaks of interest for each compound (Figure 3D-E, respectively). Implants were removed from rabbits and were dissolved initially in DMSO-d<sub>6</sub> and residual solids then removed by filtration and dissolved in chloroform. All expected haloperidol peaks were present in DMSO. Small peaks from 5.2-5.4 ppm were indicative of the -CH peak in PLA, as the corresponding -CH<sub>3</sub> peaks from PLA would have been obscured by the haloperidol peaks at low polymer concentrations. The CDCl<sub>3</sub> sample contained characteristic haloperidol peaks at 8.1 and 7.4 ppm at lower magnitude than the DMSO sample, presumably because most of the haloperidol was extracted in DMSO. The chloroform fraction contained peaks at 0.9, 1.2, 3.9, and 4.5, consistent with lactic acid, the degradation product of PLA.

Implants did not cause capsule formation, leading to a simple removal process. HPLC/UV and NMR spectroscopy confirmed the presence of haloperidol and PLGA breakdown products in residual implants. Histological analyses showed all organ systems in all rabbits were within normal limits.

## **RESULTS**

A similar experiment was performed in rabbits, in this case comparing five different single-polymer implants (similar to Example 1) with five implants comprised of a single polymer. Rabbits administered the multiple-polymer system had haloperidol levels of  $4.0 \pm 0.6$  ng/ml over 360 days. An initial period of higher concentration occurred during the first 198 days (mean serum level of  $6.1 \pm 0.7$  ng/ml) (Figure 3A). Levels then tapered to a mean of  $1.1 \pm 0.3$  ng/ml through 320 days, dropping below the level of detection at 360 days. B) Rabbits administered the single-polymer system exhibited a more symmetric release profile and had a mean serum concentration of  $2.5 \pm 0.4$  ng/ml, dropping below the level of

detection at 360 days, as observed for the multiple-polymer system (Figure 3B).

Thus, the findings obtained with rabbits confirmed the monkey findings, showing that 12 months of haloperidol release can be achieved using biodegradable implants. These results also show that at least in some cases, a more symmetric release profile can be achieved with a single-polymer system than with  
5 a multiple-polymer system.

### **EXAMPLE 3: EFFECT OF IMPLANT GEOMETRY ON RELEASE RATE**

#### **MATERIALS AND EXPERIMENTAL METHODS**

Implants containing 40% Haloperidol and 60% of a 50:50 PLGA polymer were manufactured by solvent casting. Material was compression molded into discs or slowly extruded into rods using a high pressure  
10 piston extruder (DACA Instruments, Goleta, CA) at 100°C. Rods & discs were matched for weight. The surface area to volume (SA:V) ratios for these geometries are 1.92 for discs (3 mm radius, 1.6 mm thickness) and 1.56 for rods (1.8 mm radius, 4.5 mm length).

To measure release profiles, implants were placed in 500 milliliter (ml) phosphate buffered saline (PBS), pH 7.0, 37°C, 40 rpm, in the dark.

15

#### **RESULTS**

The effect of implant geometry (rods vs. disks) on haloperidol release was examined. Release profiles were nearly identical for both geometries (Figure 4), demonstrating that rods have very similar release profiles to disks. Thus, rods-shaped implants can be used to deliver maintain therapeutic levels of a drugs in a subject over an extended period of time.

20

### **EXAMPLE 4: STABILITY OF RISPERIDONE IN PHYSIOLOGICAL AQUEOUS**

#### **SOLUTION**

To evaluate the long-term stability of risperidone in physiological solution, 10 mg Risperidone was dissolved in 100 µl of acetonitrile for subsequent dissolution in 1,000 ml of PBS (0.9 % NaCl, 0.01 M NaOH, 0.01 M NaH<sub>2</sub>PO<sub>4</sub>, pH 7.0) to yield a final solution of 10,000 nanograms (ng)/ml. The solution  
25 was shaken at 40 revolutions per minute in a light-safe amber bottle at 37°C. Drug concentration of a 1-ml sample was measured three times per week by UV spectroscopy (Amersham Biosciences, Buckinghamshire, UK). The concentration of drug exhibited only a slight change (1.4% over 343 days, equivalent to 0.004% per day; linear trendline:  $y = -0.0004x + 9.777$ ). Studies were replicated using

UV spectrophotometry and HPLC (Figure 5). There was a 0.99 correlation coefficient between HPLC and UV spectrophotometry, indicating that the UV spectrophotometry method is an accurate method for *in vitro* analysis of risperidone concentration.

Thus, risperidone is stable over extended time periods in physiological solution.

5 **EXAMPLE 5: EFFECT OF PLA:PGA RATIO ON RISPERIDONE RELEASE**

Risperidone release from different polymers including 50:50, 65:35 and 75:25 PLGA was evaluated to assess the effects of PLA:PGA ratio on *in vitro* risperidone release. Implants were made as described for Example 1, in this case with 20% risperidone (RBI, Flanders, NJ) and 80% PLGA (Alkermes). Three replicates of each implant type were placed in separate light-safe bottles of 500 ml PBS and shaken at  
10 37° C, 40 rpm). 1 ml aliquots were taken from each bottle 3 times per week and analyzed by UV spectrophotometry, after which 1 ml of buffer was reintroduced to maintain constant volume. The 75:25 polymer exhibited the slowest release profile (Figure 6A).

In an additional study, the consistency of the effect between mice was determined. Eight mice were administered 75:25 PLA:PGA, 20% drug load risperidone implants, and the risperidone and 9-OH-  
15 risperidone serum concentrations assessed after 42 days. Results are shown in Table 1, together with the mg/kg/day release rate, calculated by dividing the weight of the risperidone in the implant/ the weight of the mouse/ the estimated number of days of release (120).

Table 1. Top eight mice were administered risperidone-containing implants, bottom five were administered control implants with no risperidone.

Risperidone implants mouse serum 42 days after implantation				
mouse#	post day	mg/kg/day	Risperidone Concentration (ng/ml)	9-OH Risperidone Concentration (ng/ml)
1648	42	2.5	6.0	5.7
1649	42	2.5	10.1	12.6
1650	42	3.2	5.0	7.4
1651	42	2.5	6.3	7.0
1652	42	2.6	6.2	7.1



1653	42	2.8	10.2	11.8
1654	42	3.2	7.0	5.2
1655	42	2.7	7.8	8.2
average			7.3	8.1
1642	42	0	0	0
1643	57	0	0	0
1644	42	0	0	0
1646	57	0	0	0
1647	42	0	0	0
average			0	0

**EXAMPLE 6: EFFECT OF SURFACE AREA TO VOLUME RATIO ON RISPERIDONE  
RELEASE**

**MATERIALS AND EXPERIMENTAL METHODS**

- 5 Studies utilized 4 rods per condition with surface area to volume (SA:V) ratios of 2.75 and 6.17, both utilizing a 30% risperidone drug load, 75:25% PLGA. Rods were placed in separate bottles of PBS at 37° C at 40 rpm. 0.3 ml samples were drawn 3 times per week analyzed by HPLC and UV spectrophotometry (Bio-teck Instruments, Winooski, VT).

**RESULTS**

- 10 To determine the effect of SA:V ratio on risperidone release, risperidone release was measured from rods with identical composition but different SA:V ratios. The pattern of release among these 2 SA:V ratios differed during the first 44 days of release with the smaller radius rods (larger SA:V) exhibiting more rapid release (Figure 6B). Thus, larger diameter rods, which have a smaller SA:V ratio, provide more extended delivery than smaller diameter rods.
- 15 These results confirm and augment the results of Example 3 by demonstrating that release from biodegradable implants is a function of SA:V ratio, as described further below in equation (8). Thus,

rods as well as disks can be used to achieve extended release of drugs in biodegradable implants.

**EXAMPLE 7: DETERMINATION OF OPTIMAL RISPERIDONE DRUG LOAD IN IMPLANTS**

To determine the optimal risperidone concentration for implants, implants were prepared using a single  
5 polymer (85:15 PLGA) combined with risperidone at ratios of 10%, 20%, 30%, 40%, 50% or 60% drug  
by weight (Figure 7). Implants each had a mass of approximately 50 mg, and thus contained drug masses  
of 5, 10, 15, 20, 25 and 30 mg, respectively. A large fraction of the total drug load of the 10% and 60%  
drug-loaded implants was released within the first 30 days, while the 20%, 30%, 40%, and 50% drug-  
release their risperidone more slowly. The most linear pattern of release was achieved with the 40% and  
10 50% risperidone-loaded implants, with similar slopes throughout the entire time tested.

**EXAMPLE 8: RISPERIDONE IMPLANTS INCREASE PPI AND P20 AMPLITUDE AND  
BLOCK AMPHETAMINE-INDUCED DISRUPTION OF N40-EVOKED POTENTIALS AT  
14 AND 21 DAYS POST-IMPLANTATION**

**MATERIALS AND EXPERIMENTAL METHODS**

15 Risperidone implants yielded serum risperidone concentration of  $7.3 \pm 0.68$  ng/ml (mean  $\pm$  SEM) and  
serum 9-OH risperidone of  $8.1 \pm 0.95$  ng/ml at 42 days after implantation. Brain levels were  $6.2 \pm 1.45$   
&  $4.6 \pm 0.52$  ng/gm for risperidone & 9-OH risperidone respectively. Disc shaped implants (SA:V ratio  
of 2.34) were made from 85:15 PLGA, 0.66-0.80 IV, with 20% risperidone drug load. Mice (C57BL/6J)  
received either implants containing risperidone (n=8) or polymer alone (n=8) prior to stereotaxic  
20 implantation of tripolar electrode assemblies (PlasticsOne Inc., Roanoke, VA) for non-anesthetized  
recording of auditory evoked potentials (Connolly et al., 2003; Connolly et al., 2004; Maxwell et al.,  
2004; Siegel et al., 2005). Studies on startle and prepulse inhibition (PPI) of the acoustic startle response  
were performed between 14 and 21 days after implantation as described in (Gould TJ et al, Sensorimotor  
gating deficits in transgenic mice expressing a constitutively active form of Gs alpha.  
25 Neuropsychopharmacol 29: 494-501). Recording of evoked potentials was performed 28 days after  
implantation of electrodes. Recording for the drug exposure trial began six minutes after injection of  
amphetamine 2 mg/kg i.p. and was compared to the pre-amphetamine recording session. Stimuli were  
generated by Micro1401 hardware and Spike 5 software (CED, Cambridge, England) and were delivered  
through speakers attached to the cage top. A series of 50 white noise clicks (10 ms duration) were  
30 presented in pairs 500 ms apart with a 9 second inter-pair interval at 85 db compared to

background of 70 db. Waveforms were filtered between 1 and 500 Hz, baseline corrected at stimulus onset and individual sweeps were rejected for movement artifact based on a criteria of two times the root mean squared amplitude. Average waves were created from 50 ms pre-stimulus to 200 ms post stimulus. Mice were allowed fifteen minutes to acclimate to the Faraday cage prior to stimulus onset.

5

## RESULTS

Mice (C57BL/6J) received either implants containing risperidone (n=8) or polymer alone, then were subjected to non-anesthetized recording of auditory evoked using implanted tripolar electrode assemblies. While risperidone implants did not alter startle amplitude (Figure 8A), they did increase PPI relative to controls (Figure 8B). In addition, risperidone implants increased the amplitude of P20 (the human P50 analogue) in control animals (Figure 9A), and attenuated amphetamine-induced reduction of the amplitude of N40 (the human N100 analogue) (Figure 9B). Abnormalities in the P50 and N100 components reflect abnormal neuronal architecture related to the generation and modulation of auditory responses and are informative about more generalized neurological impairments in schizophrenia (Adler LE, Olincy A et al, Schizophr Bull 24: 189–202, 1998; Freedman R, Adler LE et al, Harv Rev Psychiatry 2: 179–192, 1994).

15

### EXAMPLE 9: RISPERIDONE IMPLANTS INCREASE PPI AND P20 AMPLITUDE AND BLOCK AMPHETAMINE-INDUCED DISRUPTION OF N40-EVOKED POTENTIALS AT LATER TIME POINTS

Experiments are performed to determine the effect of the risperidone implants of Example 8 on startle, PPI, P20, and N40, at later time points after implantation. In this case, significant effects are observed for all these parameters in animals receiving the risperidone implants, consistent with the larger release rate and subsequently higher plasma concentration attained at later time points, as shown in Examples 5-7.

20

### EXAMPLE 10: RELEASE RATE FROM HYDROLYSABLE BIO-DEGRADABLE IMPLANTS CAN BE DETERMINED BASED ON DRUG SOLUBILITY AND THE RATE OF DEGRADATION OF THE IMPLANT

25

## MATERIALS AND EXPERIMENTAL METHODS



### *Drugs*

Six drugs were examined:

- 1). Thiothixene: N,N-dimethyl-9-[3-(4-methylpiperazin-1-yl)propylidene]thioxanthene-2-sulfonamid.
  - 2). Haloperidol: 4-[4-(4-chlorophenyl)-4-hydroxy-1-piperidyl]-1-(4-fluorophenyl)-butan-1-one.
  - 3). Hydrochlorothiazide (HCTZ): 9-chloro-5,5-dioxo-5 $\lambda^6$ -thia-2,4-diazabicyclo[4.4.0]deca-6,8,10-triene-8-sulfonamide.
  - 4). Corticosterone: 11-hydroxy-17-(2-hydroxyacetyl)-10,13-dimethyl-1,2,6,7,8,9,10,11,12,13,14,15,16,17-tetradecahydrocyclopenta[a]phenanthren-3-one.
  - 5). Ibuprofen: 2-[4-(2-methylpropyl)phenyl]propanoic acid.
  - 6). Aspirin: 2-acetyloxybenzoic acid
- 10 Properties of the drugs are listed in Table 3. All drugs were obtained from Sigma-Aldrich, Inc.

Table 3. Properties of drugs utilized in this Example.

Drug	Molecular formula	Molecular weight	Water solubility (mg/mL)*	D**	k**	OH group density (OH groups/ unit mass)
Haloperidol	C <sub>21</sub> H <sub>23</sub> ClFNO <sub>2</sub>	375.87	0.13	1.7*10 <sup>-10</sup>	0.07	2.66*10 <sup>-3</sup>
Thiothixene	C <sub>23</sub> H <sub>29</sub> N <sub>3</sub> O <sub>2</sub> S <sub>2</sub>	443.64	0.14	9*10 <sup>-10</sup>	0.06	0
HCTZ	C <sub>7</sub> H <sub>8</sub> ClN <sub>3</sub> O <sub>4</sub> S <sub>2</sub>	297.75	2.00	2.1*10 <sup>-6</sup>	0.26	0
Corticosterone	C <sub>21</sub> H <sub>30</sub> O <sub>4</sub>	346.47	0.50	2.5*10 <sup>-7</sup>	0.33	5.77*10 <sup>-3</sup>
Ibuprofen	C <sub>13</sub> H <sub>18</sub> O <sub>2</sub>	206.29	0.47	7*10 <sup>-6</sup>	0.16	4.85*10 <sup>-3</sup>
Aspirin	C <sub>9</sub> H <sub>8</sub> O <sub>4</sub>	180.16	4.99	8*10 <sup>-2</sup>	0.06	5.55*10 <sup>-3</sup>

\* Measured after 14 days as described below.

\*\* *k* is units of 1/day, and *D* dimensionless. Obtained by fitting the data plotted in Figure 10 to equation (4), as demonstrated in Figure 11.

15

### Ultraviolet (UV) Scanning

Drugs were dissolved in PBS, pH 7.4, to the expected *in vitro* solubility. Absorbance scans were performed on drug solutions within the range of 200 nm to 400 nm, using a blank cuvette containing saline solution as a reference. A characteristic UV footprint was generated for each drug, and the wavelength at which the relevant maximum peak occurred was utilized in subsequent *in vitro* assays. Standard curves were prepared for each drug in PBS so that absorbencies could be converted to

20

concentrations using the Lambert-Bear law.

### ***Polymer/Drug Pellet Fabrication***

400 mg of 50:50 PLGA and 100 mg of drug were solvent cast to obtain a 20% by mass drug-load. Polymer and drug were dissolved in 45 milliliters (mL) acetone (Fisher Scientific, Inc.) and vortexed, then poured into an evaporation dish and placed in a vacuum oven at 40° C under vacuum (3 inches Hg) with trace airflow. After seven days, dishes were removed from the oven. Evaporation residue was a thin film mixture of polymer and drug with homogenous appearance. The film was carefully weighed to confirm complete removal of solvent and pressed into four uniform disk-shaped pellets with 1 mm thickness and 1.2 mm diameter, using a Teflon®-coated pellet press set at 25 (kilo-pounds) klb and 60° C. Pellets were carefully weighed and measured to determine densities. Negative control pellets with a 0% drug load were fabricated in the same manner, using 500 mg polymer and no drug.

### ***Drug Solubility in Water***

Ascending mass of drug, ranging from 0.5 to 200 mg, of each drug was mixed into a capped glass jar (Wheaton, Inc.) containing 10 to 50 mL distilled water and subjected to moderate mixing for 14 days at 21° C. 1-mL aliquots were removed at fixed time intervals and analyzed by UV Spectroscopy to determine maximum saturation concentration.

### ***In Vitro Drug Release Assay***

Assays were performed in triplicate using three of each set of four uniform pellets. Each pellet was added to an amber-glass, capped jar (Wheaton, Inc.) containing 500 mL of a PBS solution and subjected to moderate shaking in the dark, at 37° C. 1-mL aliquots of were analyzed by UV Spectroscopy at fixed time intervals and. Positive control jars contained PBS and 10 mg of drug, the expected maximum release for a 20% drug-loaded pellet with a mass of 50 mg, and were also used to determine stability of each drug in saline solution over the course of the experiment.

## **RESULTS**

Release of six drugs from PLGA matrices was examined.  $f$ , the fraction of the drug released from the pellet, is plotted in Figure 10 as a function of time  $t$ . At long time periods all drug was released and  $f \approx 1$ . Preceding this full release limit was a region wherein the release rate was fairly constant, as evidenced by a linear relationship between the fraction of released drug ( $\Delta f$ ) and the time ( $\Delta t$ ).

These results show that linear drug release can be obtained with a single type of biodegradable

polymer.

Two additional features emerge from the above drug-release measurement: First, some drugs (e.g. thiothixene) were released as soon as the experiment begins, while others (e.g. haloperidol) exhibited an induction time, during which no measurable amount of drug was released. In addition, during steady state release (constant  $\Delta f/\Delta t$ ), different drugs exhibited different release rates. As a result, variation was observed in both the rate of steady state release and the overall period of time over which the drug is released. Visual observations confirmed that pellets containing different drugs dissolved at different rates, and become invisible to the naked eye after different periods of time that correlated to the time at which  $f \approx 1$  as measured by UV Spectroscopy. Thus, drug release rate of the polymers can be characterized by two global parameters: The delay period (i.e. the time required to reach the steady state release rate) and the steady state release rate.

The same polymer was utilized in each of the above matrices. Thus, the differences in the delay period and steady state release rates of the matrices were due to the drug component of the matrix. Differences in the release rate of a drug matrix may attributed to different diffusion and leaching rates of the drugs within the polymeric matrix, and/or to different polymer degradation rates. Polymer degradation rates vary among the matrices utilized in this experiment, as evidenced by different rates of disappearance of the pellets. Thus, the presence of the drug affects the polymer degradation rate.

To understand the effect of an incorporated drug on the polymer degradation, the following model of the degradation process was developed, based on the data of the present invention: The mobility (diffusion) of the drug in the polymeric matrix is likely to be negligible compared to the polymer degradation rate. Thus, drug release occurs chiefly via polymer degradation. The polymer PLGA degradation into lactic acid and glycolic acid occurs through a reaction with water:



Thus, the rate of degradation depends on the availability of water molecules. In systems where the diffusion of water into the pellet is suppressed, this indicates surface erosion. In systems where the diffusivity of water into the polymer is high, this leads to bulk erosion.

The degradation reaction is likely to be a 1<sup>st</sup> order reaction between the polymer and water, and is thus proportional to the local concentration of both species. However, since the polymer comprises the majority of the pellet, its concentration is fixed everywhere. Thus, the degradation reaction is

proportional to the local concentration of water (a function of the diffusivity) times a constant. Defining the diffusion coefficient of water into the polymer pellet as  $D$ , the diffusion/reaction equation for water is written as (1):

$$\frac{\partial c_w}{\partial t} = D\nabla^2 c_w - kc_w \quad (1)$$

5 where  $k$  the reaction rate, which includes the local polymer concentration, is constant. Appropriate boundary conditions are that the concentration of water at the particle edge is fixed by the solution value  $c_w^0$ , and that initially (at  $t=0$ ) the concentration of water in the particle is zero.

Equation (1) indicates that in systems where  $D$  is close to 0, there is no diffusion into the polymeric particle,  $c_w$  is zero within the pellet, and all reactions take place at the polymer/solution interface. In  
 10 systems where the diffusion rate is large compared to the reaction rate, water will penetrate and degrade the entire particle volume through bulk erosion. The water concentration profile is solved by assuming that the pellet is a semi-infinite medium. This assumption is appropriate for the initial and steady-state stages of the degradation when the diffusion distance of the water is small compared to pellet dimensions.

15 Defining the distance from the polymer/solution interface as  $x$ , it was found that:

$$\frac{c_w}{c_w^0} = e^{-kt} \left( 1 - \operatorname{erf} \left[ \frac{x}{\sqrt{Dt}} \right] \right) + k \int_0^t e^{-kt'} \left( 1 - \operatorname{erf} \left[ \frac{x}{\sqrt{Dt'}} \right] \right) dt' \quad (2)$$

The amount of polymer that reacted, at any given location ( $x$ ), with water and degraded was then obtained through integration over time:

$$dM_p(x,t) = k \int_0^t c_w(x,t') dt' \quad (3.a)$$

20 where  $dM_p(x,t)$  is the change in polymer pellet mass at point  $x$ . Thus, the overall mass of degraded polymer is described by

$$\Delta M_p = \int_{x=0}^{\infty} dM_p(x,t) dx = k \int_{x=0}^{\infty} \int_0^t c_w(x,t') dt' dx \quad (3.b)$$

and the amount of released drug  $M_d$  (neglecting drug diffusion) is

$$M_d(t) = \phi \Delta M_p = \phi k \int_0^t \int_0^{\infty} c_w(x,t') dt' dx \quad (4)$$

where  $\phi$  is the weight fraction of the drug in the particle. Initially, when  $t$  is small,  $M_d$  is described by

$$M_d \approx \frac{2\phi c_w^0 D^{1/2} t^{3/2}}{3\pi^{1/2}} \sim t^{3/2} \quad (5.a)$$

while at later time points, the release rate is given by

$$M_d \approx \frac{\phi c_w^0 D^{1/2} t}{2k^{1/2}} \sim t \quad (5.b)$$

- 5 It was thus determined that, initially, the amount of drug released increases with time to the power of (3/2), with a release rate (the slope) that is dependent only upon the water diffusion coefficient  $D$ . As time increases, the amount of released drug becomes linear with time. In this regime the system reaches “steady state” when the degradation rate and the amount of drug released are constant with time. Accordingly, the release rate varies with the ratio between the diffusion and reaction constants.
- 10 The model described by Equation (4) fit well the drug release data shown in Figure 10 for all six drugs tested, with values of  $D$  and  $k$  as listed in Table 2 (the curves for haloperidol and aspirin are depicted in Figure 11). This is notable because the drugs tested are diverse; e.g. haloperidol and aspirin are very different. The deviations seen at late time points arose from the finite size of the pellets.

Thus, the release rate of drugs from bio-degradable matrices can be accounted for by a model containing  
15 only two fit parameters:  $D$  and  $k$ .

**EXAMPLE 11: PARAMETERS D AND K IN THE RELEASE EQUATION CAN BE DETERMINED FROM THE SOLUBILITY OF THE DRUG AND ITS DENSITY OF HYDROXYL GROUPS**

It was observed that the parameter  $k$ , the coefficient for the degradation reaction, varied over less than an  
20 order of magnitude for all drugs (0.05-0.33); by contrast,  $D$ , the diffusion coefficient, varied over 8 orders of magnitude (Table 2).

The diffusion constant of molecules in solid polymeric media is described by  $D_0 e^{\sup[-\delta\varepsilon]}$ , where  $D_0$  is a proportionality coefficient,  $\varepsilon$  is an activation, or interaction energy and  $\delta$  is a thermodynamic constant that depends, among other things, on the system temperature. In the present case, the polymeric matrix is  
25 the same, as is the temperature; thus,  $D_0$  and  $\delta$  are the same for all polymer/drug pellets. The activation energy  $\varepsilon$ , however, is sensitive to the specific interactions between the diffusant and the matrix, and thus varies with drug type and loading (mass fraction). The drug solubility in water (assuming an ideal



mixture) can also be described in terms of  $\varepsilon$ :  $S$ , the solubility, is equal to  $S_0 e^{-\sup[-\delta\varepsilon]}$ , where  $S_0$  is a proportionality coefficient and  $\sigma$  is a thermodynamic constant. Combining the relationships for  $D$  and  $S$  leads to the following relationship:

$$D = (D_0 S_0^{-\delta/\sigma}) S^{\delta/\sigma} \quad (6)$$

5 wherein the term in parenthesis is, in the present case, a system constant.

As depicted in Figure 12, the solubility data was fit to equation (6). The dependence of  $D$  on the solubility was described through a power law, with a coefficient of approximately 5.3.

In conclusion, the model described by Equation (4) can be used to predict the drug release rate during the steady state for PLGA implants containing 20% drug load.  $D$  is proportional to the solubility to the  
10 power of 5.3, and  $k$  is a number within the range of about 0.05-0.33.

**EXAMPLE 12: DETERMINATION OF DRUG RELEASE FROM PLGA POLYMER  
IMPLANTS AND RESULTING SERUM DRUG CONCENTRATION AS A FUNCTION OF  
TIME AND IMPLANT PROPERTIES**

Since the focus of Examples 10-11 was to examine the effect of drug/polymer/water interactions on the  
15 degradation and release rate, the original model utilized an implant of infinitely large size. The present Example describes the time-dependent concentration of drug *in vivo*. To that end, the previous model was modified to account for (1) finite implant size and (2) drug absorption and clearance (metabolic rate). The rate of drug release from an implant is proportional to the implant surface area (SA). Correcting for change in implant mass, the SA of the implant,  $A$ , can be described as equation 7, where  
20  $R(t)$  is the implant radius as a function of time  $t$ ,  $R_0$  is the initial radius,  $D$  is the diffusion coefficient of water into the matrix,  $k$  the reaction rate and  $C_w$  the concentration of water.

$$A = 4\pi R^2(t) = 4\pi R_0^2 \left( 1 - \frac{C_w \sqrt{D}}{2R_0 \sqrt{k}} t \right)^2$$

(7)

The rate of drug release per unit time can therefore be calculated as equation 8.

$$\left( \frac{dM_d}{dt} \right) = A(t) \frac{C_w \sqrt{D} \operatorname{erf} \left[ \frac{\sqrt{kt}}{2R_0} \right]}{2\sqrt{k}} = 4\pi R_0^2 \left( 1 - \frac{C_w \sqrt{D}}{2R_0 \sqrt{k}} t \right)^2 \frac{C_w \sqrt{D} \operatorname{erf} \left[ \frac{\sqrt{kt}}{2R_0} \right]}{2\sqrt{k}}$$

(8)

where "erf(x)" refers to  $\frac{2}{\sqrt{\pi}} \int_0^x e^{-t^2} dt$ .

The metabolic rate of risperidone can be written as an exponential decay of drug in blood, with a characteristic decay rate  $\tau$  that varies as a function of drug and metabolic rate, yielding a complex function for the effective drug concentration shown in equation 9. The function can be asymmetric, and its degree of asymmetry is set by the value of  $\tau$ , the typical metabolizing time for the given drug. A high value of  $\tau$  indicates slow metabolic rate, and thus the function is more symmetrical. A low value of  $\tau$  indicates fast metabolism and the function becomes more asymmetric as the peak moves closer to  $t=0$ .

$$(9) \quad \left(\frac{dM_d}{dt}\right) = 4\pi R_0^2 \left(1 - \frac{C_w \sqrt{D}}{2R_0 \sqrt{k}} t\right)^2 \frac{C_w \sqrt{D} \text{erf}[\sqrt{kt}]}{2\sqrt{k}} (1 - e^{-t/\tau})$$

The concentration of drug as a function of time is a complex function. The error function can be approximated as  $\text{erf}(x) \sim 1 - e^{-7x/4}$ , yielding equation 10 for the drug concentration.  $a_1$  is a constant equal to the total drug content of the implant, variable  $a_2$  is a constant equal to the metabolic rate, variable  $a_3$  reflects diffusion of drug from the implant and variable  $a_4$  reflects polymer degradation and influences total release interval. Fitting rabbit haloperidol data, we extract the coefficient  $\tau \approx 0.027$ , indicating a serum half-life for haloperidol in rabbit of about 130 minutes, consistent with published data (Wurzburger RJ, Miller RL et al, J Pharmacol Exp Ther 217: 757-763). This equation fits prior *in vivo* rabbit data with a correlation coefficient ( $R^2$ ) of 0.87.

$$(10) \quad \left(\frac{dM_d}{dt}\right) \sim a_1 (1 - e^{-a_2 t}) (1 + e^{a_3 \sqrt{t}}) (1 - a_4 t)^2$$

### **EXAMPLE 13: DETERMINATION OF THE CONTRIBUTION OF POLYMER COMPOSITION AND INHERENT VISCOSITY ON DRUG RELEASE FROM PLGA POLYMER IMPLANTS**

Polymer composition and inherent viscosity are varied as described in Examples 1-7 to determine the additional contributions of these variables to drug release from PLGA polymer implants. Additional equations are produced, incorporating these variables.

### **EXAMPLE 14: SCALING-UP OF RISPERIDONE IMPLANTS TO HUMAN SUBJECTS**

Considerable interspecies differences exist in the metabolism of risperidone, with both rabbits and

monkeys requiring approximately 15 to 30 fold higher doses than humans for equivalent plasma concentrations (Bacopoulos NG, Redmond DE, et al, J Pharmacol Exp Ther 212: 1-5; Jibiki I, Kubota T, et al, Jpn J Psychiatry Neurol 47: 627-629; Klintenberg R, Gunne L, Andren PE (2002) Mov Disord 17: 360-365). Thus, the absolute doses used in the above animal studies approximate the amount of drug  
5 needed for a human, despite the difference in body mass. Since humans require approximately 1 mg/kg/month of risperidone (typically about 1.8 mg/day) when administered as a depot preparation, an implant system containing 600 mg would provide one year of treatment for a 50 kg patient. Thus, the implant design used in the animal studies necessitates about 1.5 grams of material with 40% drug load  
10 for one year of risperidone. At a density of 1.2 g per cc and diameter of 3.6 mm, this requires approximately 6.5 cm of implant rods.

Risperidone implants within the following parameters are administered to humans:

drug load between about 30%-60%, inclusive.

PLA:PGA molar ratio between about 50:50 and 100:0, inclusive.

Rod-shaped.

15 SA:V ratio between 1.5 and 2.

For example, rod-shaped implants with length between about 3-5 mm, inclusive and diameter between 2 and 3.6 mm, inclusive, exhibit the target SA:V ratio. By administration of 1 or more implants, a substantially symmetrical concentration profile is achieved, as seen in Example 2, with peak levels reached at approximately 6 months and therapeutic risperidone levels achieved between 2 and 8 months  
20 post implantation (Figure 13A).

**EXAMPLE 15: CYCLICAL ADMINISTRATION OR RISPERIDONE IMPLANTS**  
**ACHIEVES LONG-TERM THERAPEUTIC RISPERIDONE LEVELS**

The symmetrical release profile described in Example 14 is used to provide long-term therapeutic drug levels by introducing a new set of implants approximately every 6 months (Figure 13B). For example,  
25 two rods of 3.2 cm length with 100% PLA are administered every 6 months. As depicted, each subsequent set of implants increases medication levels at the same rate that the contribution from the previous set is declining, such that the overall rate of release remains approximately constant (Figure 13C).

**EXAMPLE 16: IMPROVEMENT OF INITIAL DRUG LEVELS BY INCLUSION OF  
FASTER-RELEASE POLYMERS IN THE INITIAL IMPLANTATION**

A limitation of a single-polymer system is a lag in reaching therapeutic levels following the initial implantation. Thus, additional implants that provide a more rapid time to peak concentration are included in the initial implantation. One or more of the implants depicted in Table 4 is included. Release rates of the rapid-release implants in Table 4 and resulting serum concentrations are derived from equations 8-10 by varying the parameters  $a_1$  and  $a_4$ , which are related to drug content (total dose) and polymer degradation (PLGA ratio and inherent viscosity).

Table 4. Additional polymer implants utilized with initial implantation. Implants contain between 40-60% risperidone load, inclusive, and exhibit a target delivery of 0.15 mg/day. Each rod has a 3.6 mm diameter with density of 1.2 grams per cubic centimeter (g/cc), yielding rods with approximately 125 mg/cm of implant.

<b>Polymer</b>	<b>Days to maximum concentration</b>	<b>Days to full release</b>	<b>mg implant mass 0%, 40%, 50%, 60%</b>	<b>total cm implant length 0%, 40%, 50%, 60%</b>
50:50 L	20	40	60, 60, 48, 40	0.5, 0.5, 0.4, 0.3
50:50 H	28	55	83, 83, 66, 55	0.6, 0.6, 0.5, 0.4
65:35 L	45	90	135, 135, 108, 90	1.1, 1.1, 0.8, 0.7
65:35 H	55	110	165, 165, 132, 110	1.1, 1.4, 1.1, 0.9
75:25 L	60	120	180, 180, 144, 120	1.5, 1.5, 1.2, 1.0
75:25 H	70	140	210, 210, 168, 140	1.7, 1.7, 1.3, 1.1
85:15 L	75	150	225, 225, 180, 150	1.8, 1.8, 1.4, 1.2
85:15 H	90	180	270, 270, 216, 180	2.1, 2.1, 1.7, 1.4
100:0 L	175	350	525, 525, 420, 350	4.2, 4.2, 3.4, 2.8
100:0 H	190	380	570, 570, 456, 380	4.5, 4.5, 3.6, 3.0
Positive Controls	Days of exposure = 30, 60, 90, 120, 180, 360			

For example, Figure 14A illustrates the drug release from four rapid-release implants having half-lives of approximately 2, 4, 8 and 12 weeks and full release intervals of approximately 4, 8, 16 and 24 weeks, respectively. For example, a set of implants containing half of the first 6 months of medication includes 4 implants with an average length of 0.8 cm, composed of 50:50, 65:35, 75:25 and 85:15 PLGA respectively. This set is given in combination with the slower-release implants, which provides the other half of the medication. When this combination of implants is administered at the first implantation, therapeutic drug levels are attained within a few days of implantation, and are sustained indefinitely via

implantation of the slower-release implants at 6-month intervals thereafter (Figure 14B).

**EXAMPLE 17: STERILE, BIODEGRADABLE PLGA-RISPERIDONE IMPLANTS  
PROVIDE EXTENDED RISPERIDONE RELEASE.**

5 *In vitro* release profiles from sterile implants risperidone implants were measured. As depicted in Figure 17, the implants released drug from day 0 - 58, after which no further drug was released. Thus, sterile PLGA-risperidone implants provide a release profile suitable for methods of the present invention.

To further characterize the properties of sterile vs. non-sterile implants, mice were implanted with either sterile or un-sterile PLGA-risperidone implants using the methods described for Example 5. Implants were removed at 14, 27, 56, or 83 days, mice were sacrificed, and serum risperidone concentration was  
10 assessed. In the first 3 groups, which were sacrificed at 56 days, serum levels from were 7-10 ng/ml at 14 days and increased to 15-20 ng/ml at 27 and 56 days. When implants were removed at 83 days, there was no detectable drug in serum (Figure 18), consistent with both *in vitro* release patterns (above Examples) and residual risperidone content (below Examples).

In summary, sterile and non-sterile implants delivered drug for 56 days, while retaining coherence and  
15 removability until 83 days. Thus, sterile and non-sterile implants exhibited no significant differences. Accordingly, all of the properties of implants demonstrated in the above Examples apply to both sterile and non-sterile implants.

**EXAMPLE 18: RESIDUAL RISPERIDONE CONTENT IN IMPLANTS FOLLOWING  
REMOVAL**

20 Residual risperidone content was assessed following removal from mice of the previous Example. As depicted in Figure 19, the percent drug load decreased over time from its initial value of 30% (i.e. drug was released at a faster rate than polymer was degraded). Thus, the implants remained coherent and removable well past the period during wherein drug was released, showing that implants of the present invention can be removed throughout the desired delivery interval. However, because they are  
25 biodegradable, the implants do not require removal.

**EXAMPLE 19: IN VITRO STABILITY OF RISPERIDONE AT LOW pH**

To determine whether low pH environment would affect stability of risperidone, risperidone was stored at pH 4.4 to 7.4 for 172 days and was found to be completely stable (Figure 20). Similar results were

observed at pH values of 2.0 and 3.0 over a 68-day experiment. Thus, risperidone is stable at both a neutral pH and low pH.

**WHAT IS CLAIMED IS:**

1. An implantable, long term delivery system for improving medication adherence in disorders associated with a likelihood of non-compliance, comprising: a therapeutic drug in an implantable, rod-shaped structure, wherein said rod-shaped structure is degradable and further comprises a polymer, said polymer comprising polylactic acid (PLA) and polyglycolic acid (PGA) in a PLA:PGA molar ratio from 50:50 to 100:0, wherein said therapeutic drug in said rod-shaped structure is capable of exhibiting the time to maximum serum concentration ranging from about 20 days to about 190 days after implanting said system in a subject, and wherein said therapeutic drug is risperidone, 9-OH-risperidone, or an active metabolite thereof.
2. The implantable, long term delivery system of claim 1, wherein said rod-shaped structure is removable.
3. The implantable, long term delivery system of claim 1, wherein said therapeutic drug is present in an amount of 20%-60% of the mass of said system.
4. The implantable, long term delivery system of claim 1, wherein said therapeutic drug is present in an amount of 30%-60% of the mass of said system.
5. The implantable, long term delivery system of claim 1, wherein said therapeutic drug is present in an amount of 40%-50% of the mass of said system.
6. The implantable, long term delivery system of claim 1, wherein said polymer is present in an amount of 40%-80% of the mass of said system.
7. The implantable, long term delivery system of claim 1, wherein said polymer is present in an amount of 40%-70% of the mass of said system.
8. The implantable, long term delivery system of claim 1, wherein said polymer is present in an amount of 50%-60% of the mass of said system.
9. The implantable, long term delivery system of claim 1, wherein said polymer

- comprises PLA and PGA in a PLA:PGA molar ratio of 60:40.
10. The implantable, long term delivery system of claim 1, wherein said polymer comprises PLA and PGA in a PLA:PGA molar ratio of 75:25.
  11. The implantable, long term delivery system of claim 1, wherein said polymer comprises PLA and PGA in a PLA:PGA molar ratio of 85:15.
  12. The implantable, long term delivery system of claim 1, wherein said polymer comprises PLA and PGA in a PLA:PGA molar ratio of 90:10.
  13. The implantable, long term delivery system of claim 1, wherein said implant has a surface area to volume ratio between 0.6 and 6 (millimeters)<sup>2</sup>/mm<sup>3</sup>.
  14. The implant of claim 1, wherein said implant has a length between 1-45 millimeters.
  15. The implantable, long term delivery system of claim 1, wherein said implant has a diameter between 2-4 millimeters.
  16. A rod-shaped implant comprising a therapeutic drug and a polymer, said polymer comprising polylactic acid (PLA) and polyglycolic acid (PGA) in a PLA:PGA molar ratio between 50:50 and 100:0, wherein said therapeutic drug is present in an amount of 20%-60% of the mass of said implant, and said polymer is present in an amount of 40%-80% of the mass of said implant, and wherein said therapeutic drug in said rod-shaped implant is capable of exhibiting the time to maximum serum concentration ranging from about 20 days to about 190 days after implanting said implant in a subject, and wherein said therapeutic drug is risperidone or 9-OH-risperidone.
  17. Use of a long term delivery system for treating a subject for a disorder associated with a likelihood of non-compliance, wherein said long term delivery system comprises an implantable, rod-shaped structure, said implantable, rod-shaped structure comprising the target therapeutic drug and a polymer, said polymer comprising polylactic acid (PLA) and polyglycolic acid (PGA) in a PLA:PGA



molar ratio between 50:50 and 100:0, wherein said therapeutic drug in said rod-shaped implant is capable of exhibiting the time to maximum serum concentration ranging from about 20 days to about 190 days after implanting said system in a subject, and wherein said therapeutic drug is risperidone or 9-OH-risperidone.

18. The use of claim 17, wherein said long term delivery system is reversibly administrable.
19. The use of claim 17, wherein said long term delivery system further comprises a starter set of one or more different biodegradable rod-shaped structures, wherein said different biodegradable rod-shaped structures differ from the implantable, rod-shaped structure of claim 17 in drug load, PLA:PGA ratio, surface area to volume ratio, mass, length, diameter, or inherent viscosity, and whereby said different rod-shaped structures are adapted to reach steady-state levels of drug release faster than the implantable, rod-shaped structure of claim 17.
20. The use of claim 19, wherein said one or more different biodegradable rod-shaped structures, if more than one in number, differ from one another in said PLA:PGA molar ratio.
21. The use of claim 17, wherein said rod-shaped structure is removable.
22. The use of claim 17, wherein said therapeutic drug is present in an amount of 20%-60% of the mass of said system.
23. The use of claim 17, wherein said therapeutic drug is present in an amount of 30%-60% of the mass of said system.
24. The use of claim 17, wherein said therapeutic drug is present in an amount of 40%-50% of the mass of said system.
25. The use of claim 17, wherein said polymer is present in an amount of 40%-80% of the mass of said system.

26. The use of claim 17, wherein said polymer is present in an amount of 40%-70% of the mass of said system.
27. The use of claim 17, wherein said polymer is present in an amount of 50%-60% of the mass of said system.
28. The use of claim 17, wherein said polymer comprises PLA and PGA in a PLA:PGA molar ratio of 60:40.
29. The use of claim 17, wherein said polymer comprises PLA and PGA in a PLA:PGA molar ratio of 75:25.
30. The use of claim 17, wherein said polymer comprises PLA and PGA in a PLA:PGA molar ratio of 85:15.
31. The use of claim 17, wherein said polymer comprises PLA and PGA in a PLA:PGA molar ratio of 90:10.
32. The use of claim 17, wherein said implant has a surface area to volume ratio between 0.6 and 6 (millimeters)<sup>2</sup>/mm<sup>3</sup>.
33. The use of claim 17, wherein said implant has a length between 1-45 millimeters.
34. The use of claim 17, wherein said implant has a diameter between 2-4 millimeters.

1/23

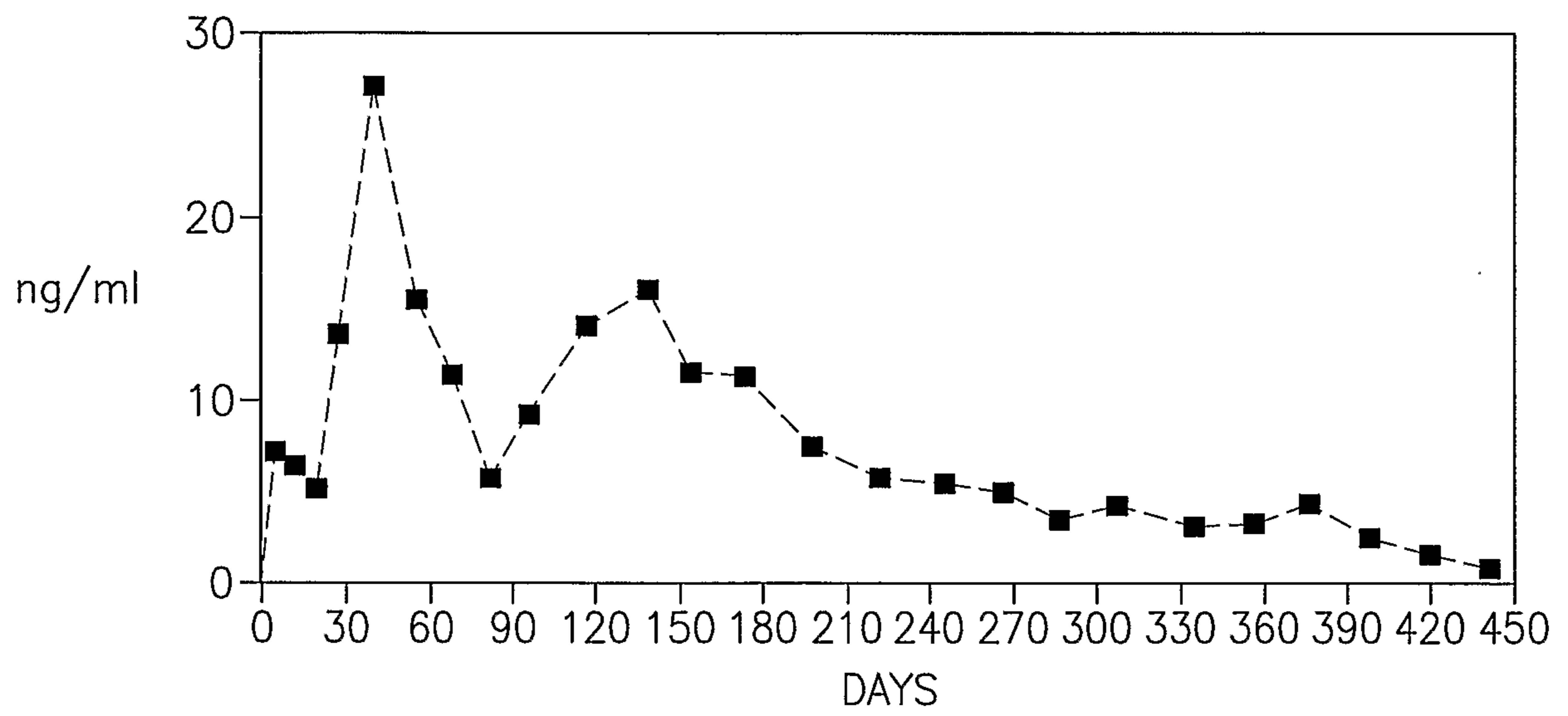

FIG.1

2/23

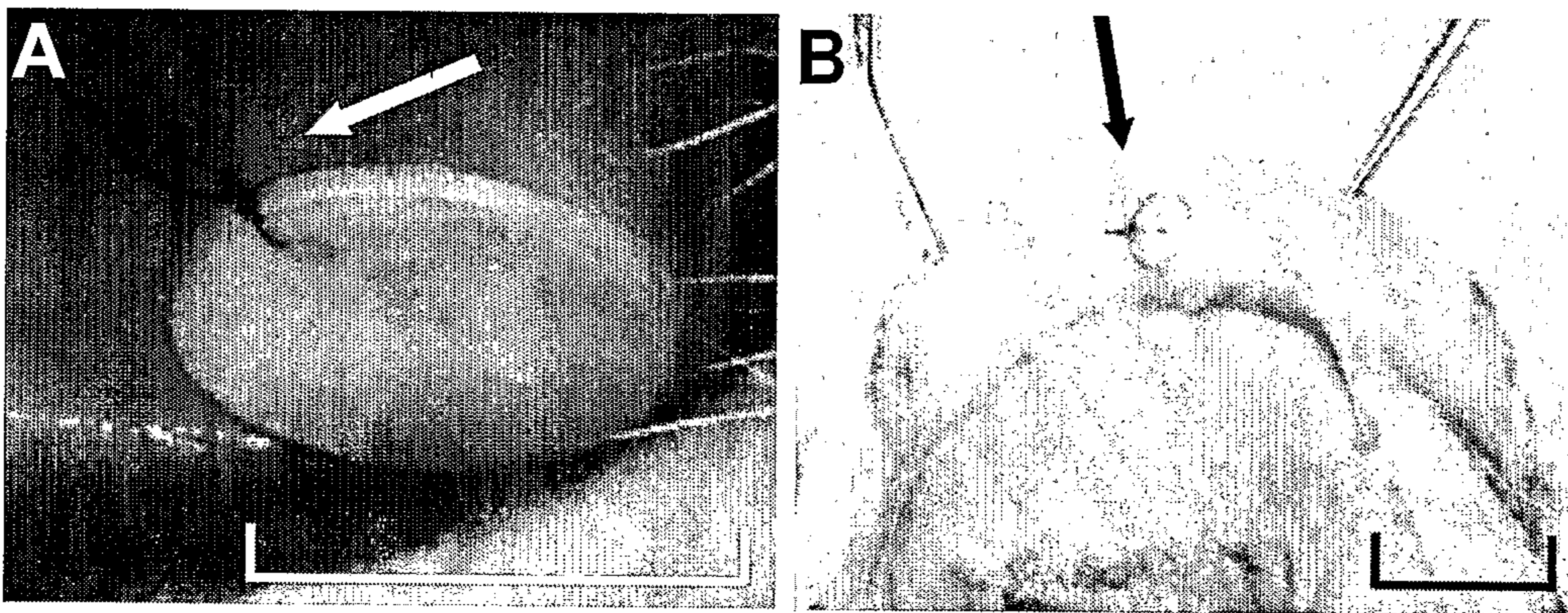

FIG. 2 A-B

3/23

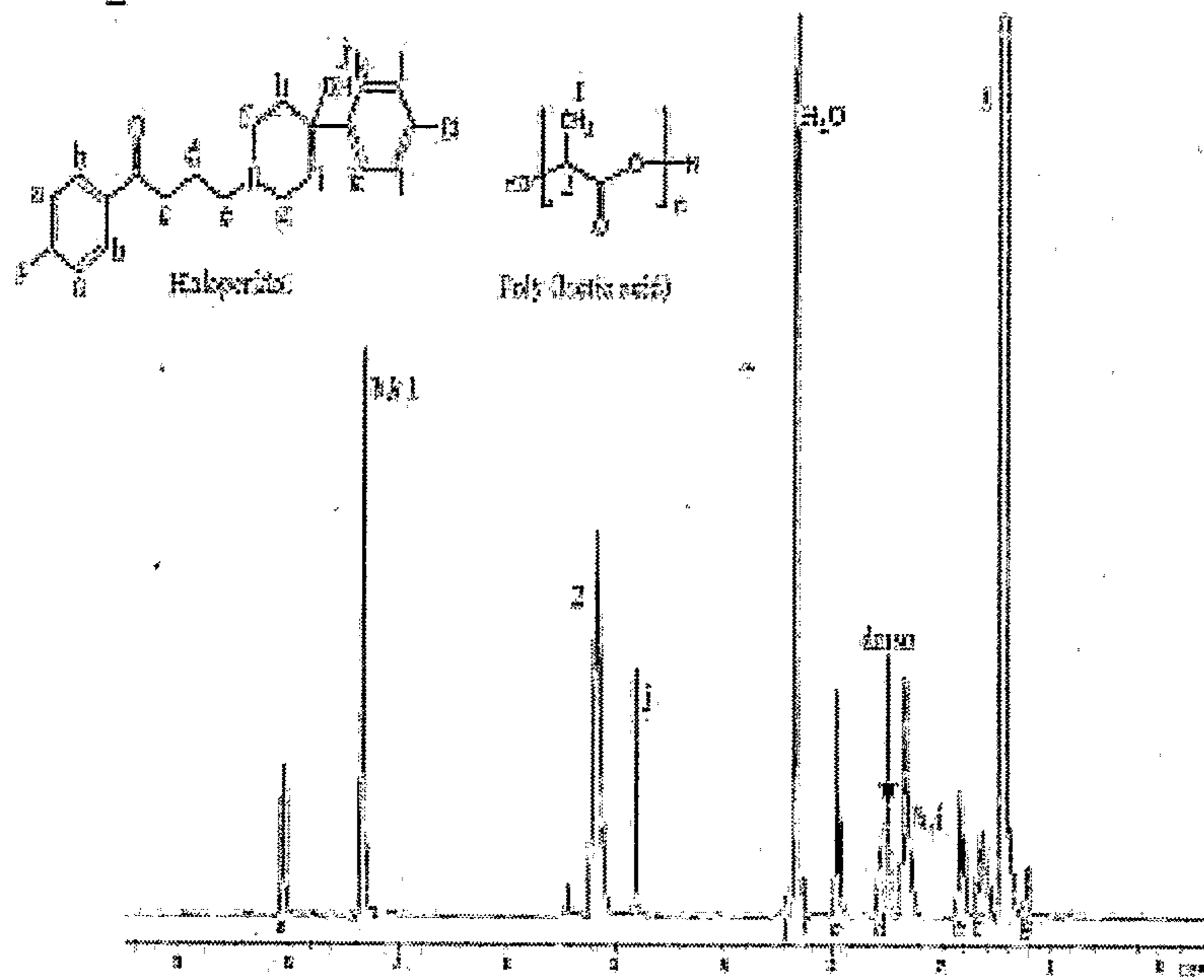

FIG. 2C

4/23

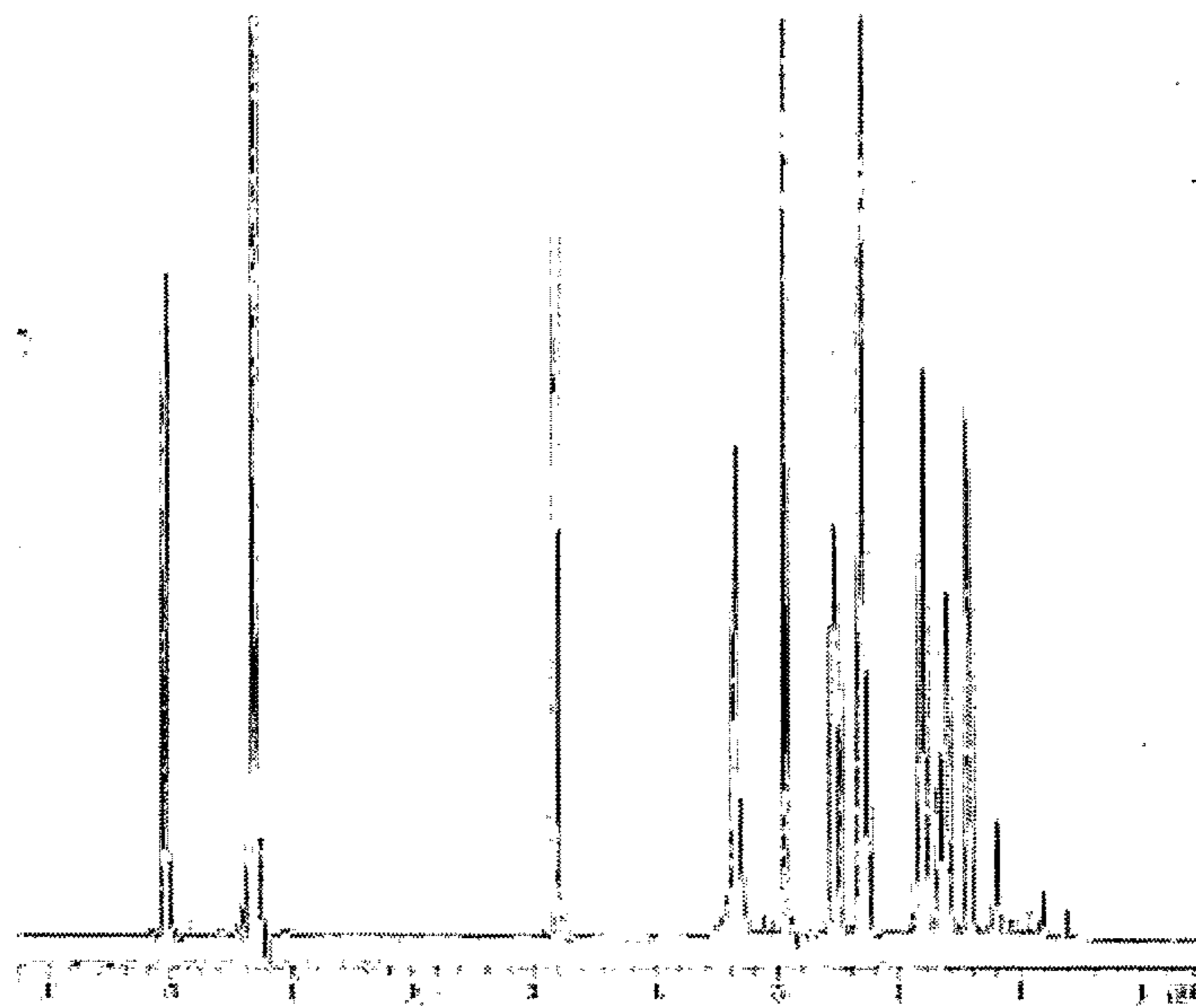

FIG. 2D

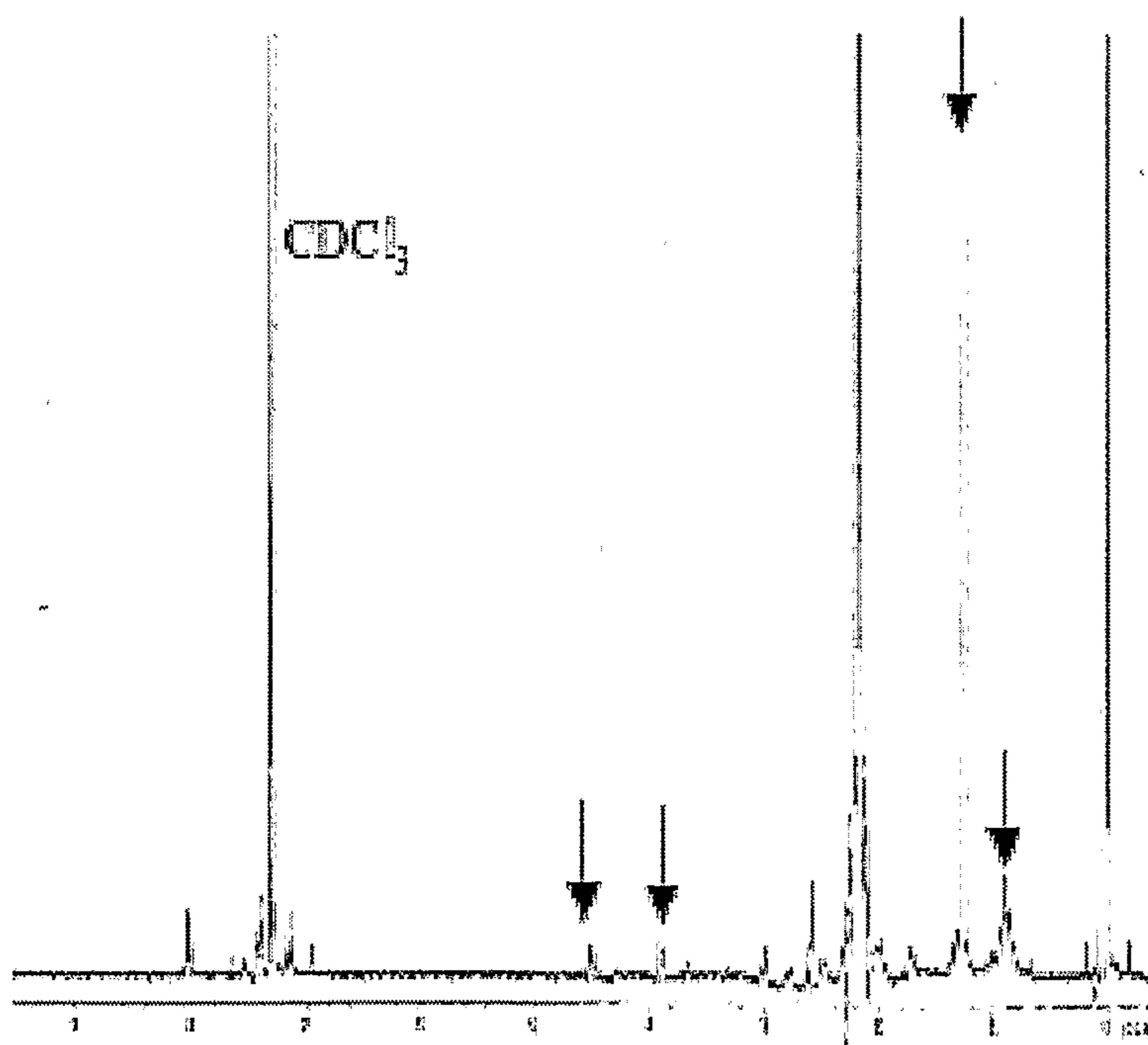

FIG. 2E

5/23

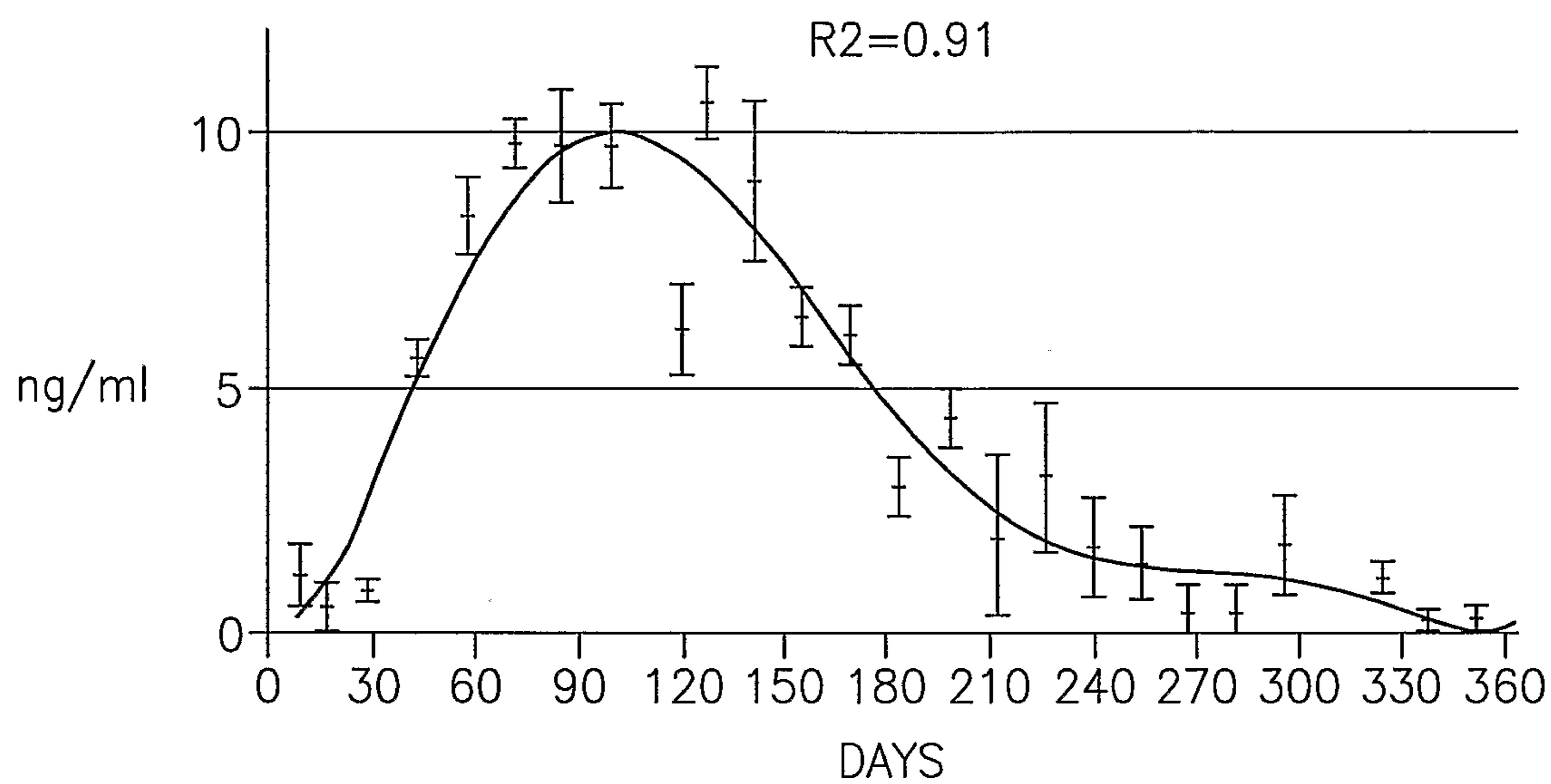

FIG.3A

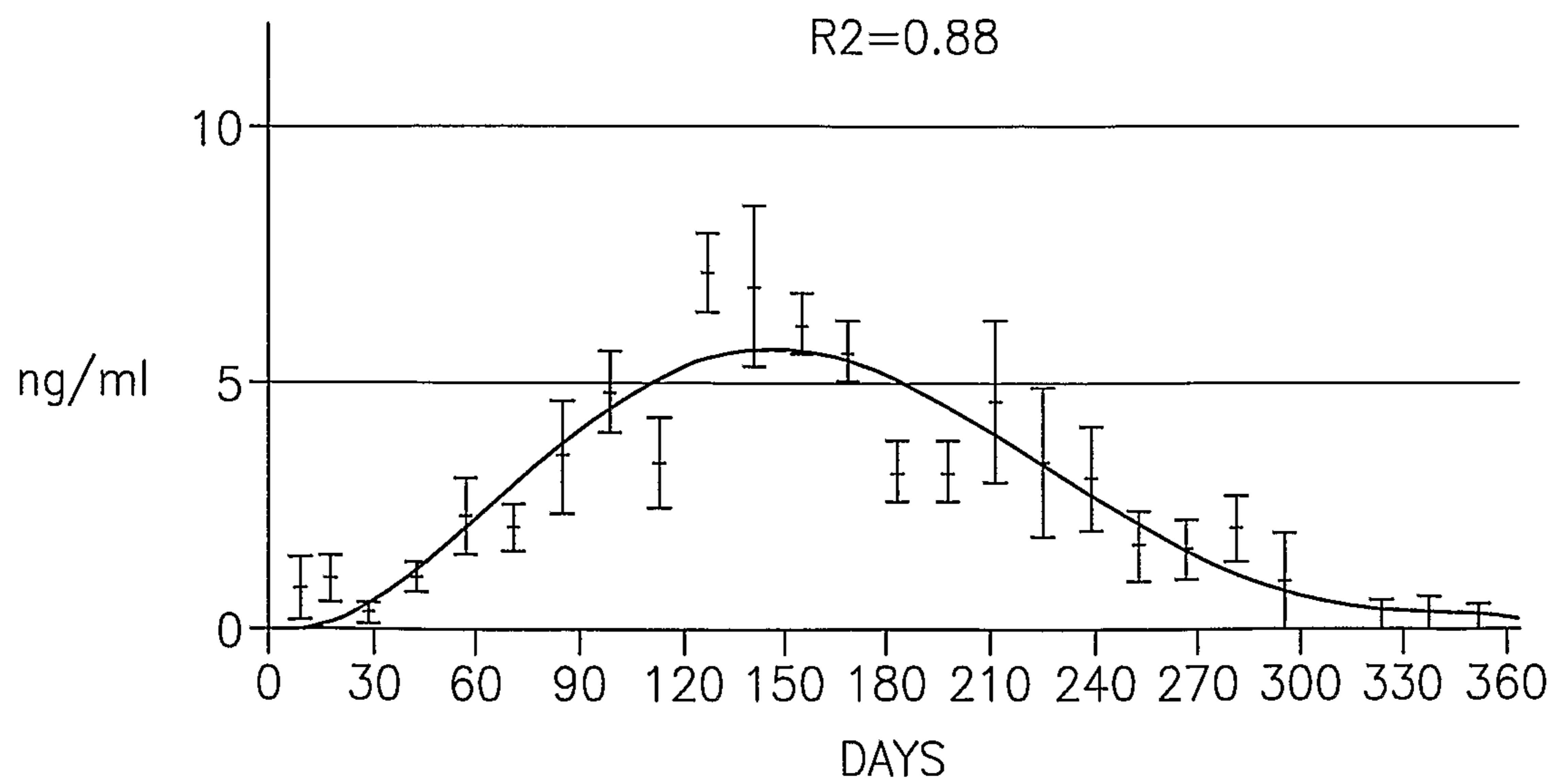

FIG.3B

6/23

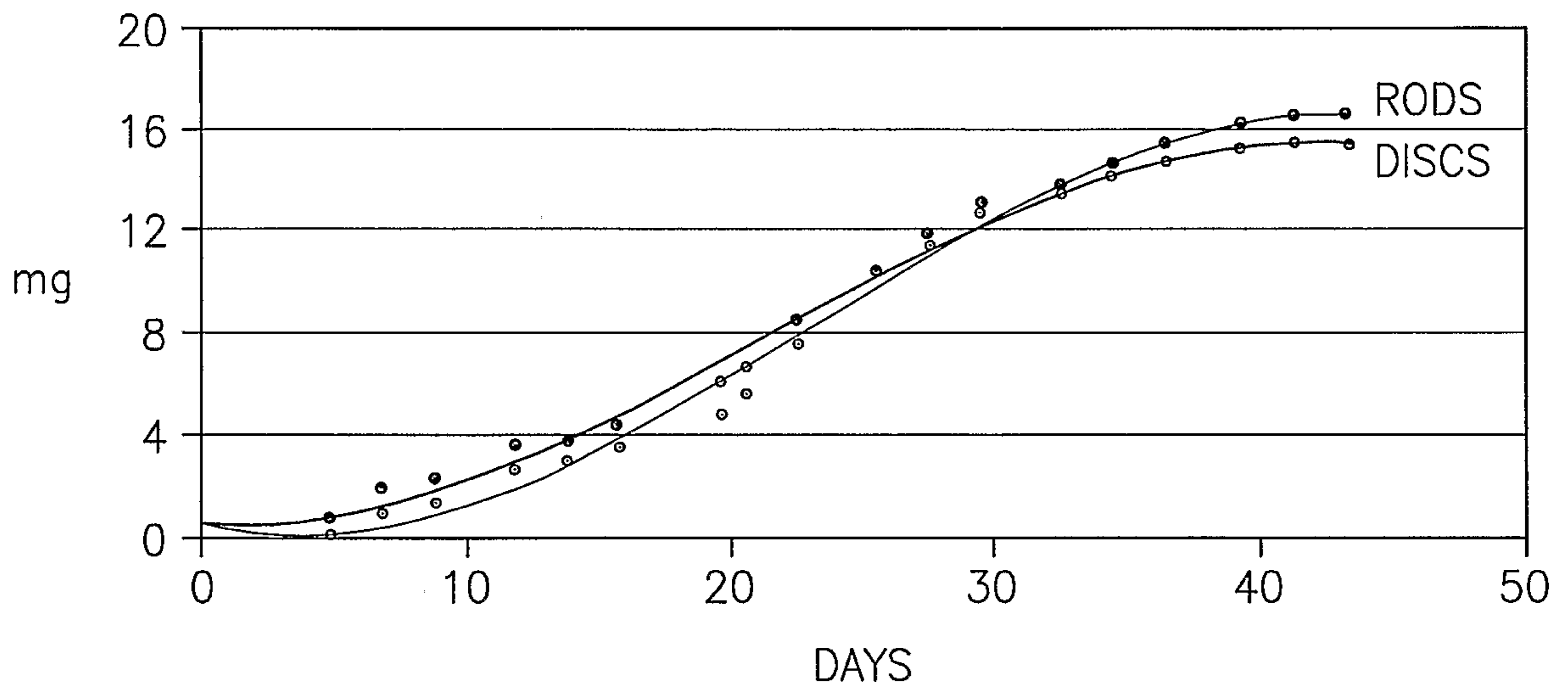

FIG.4



7/23

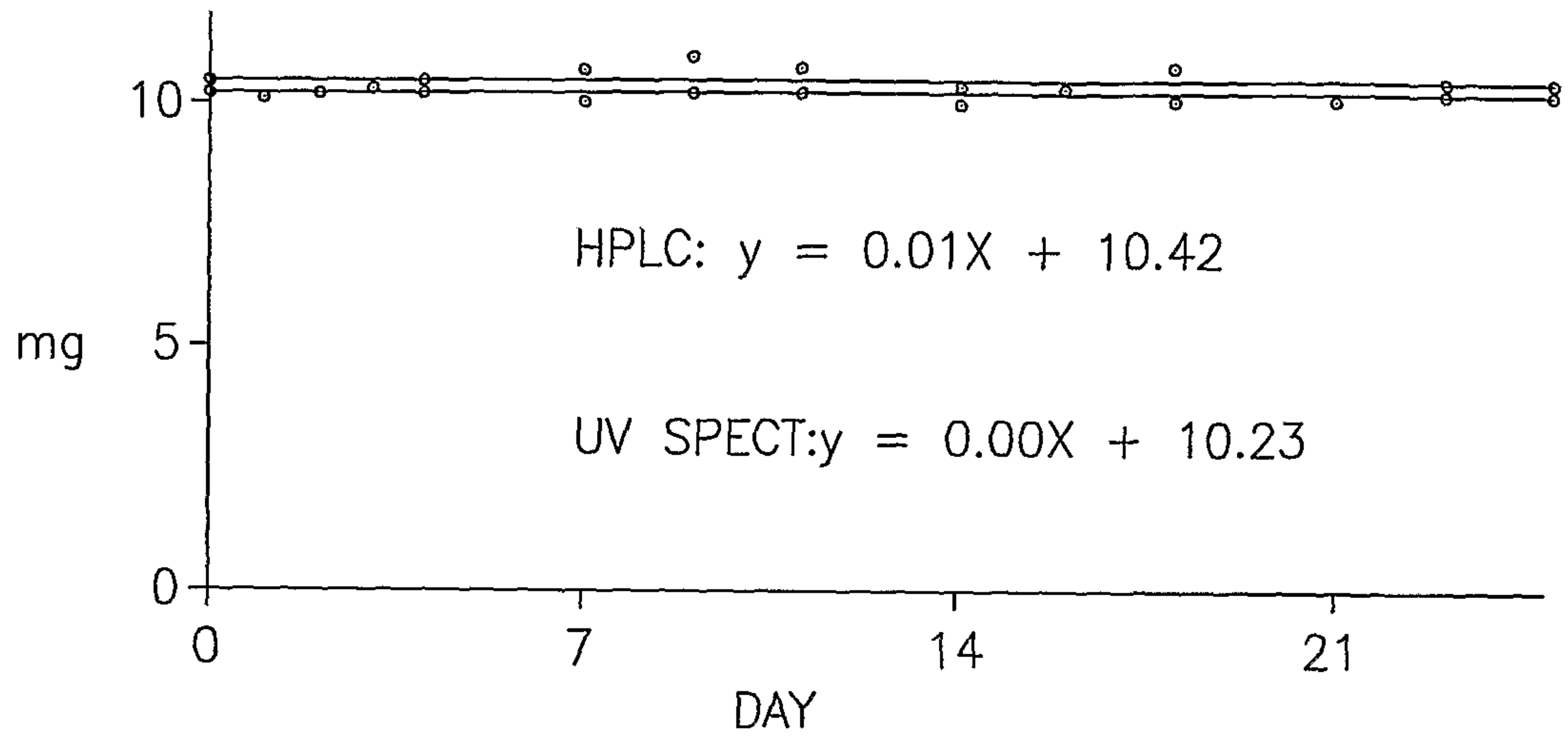

FIG.5A

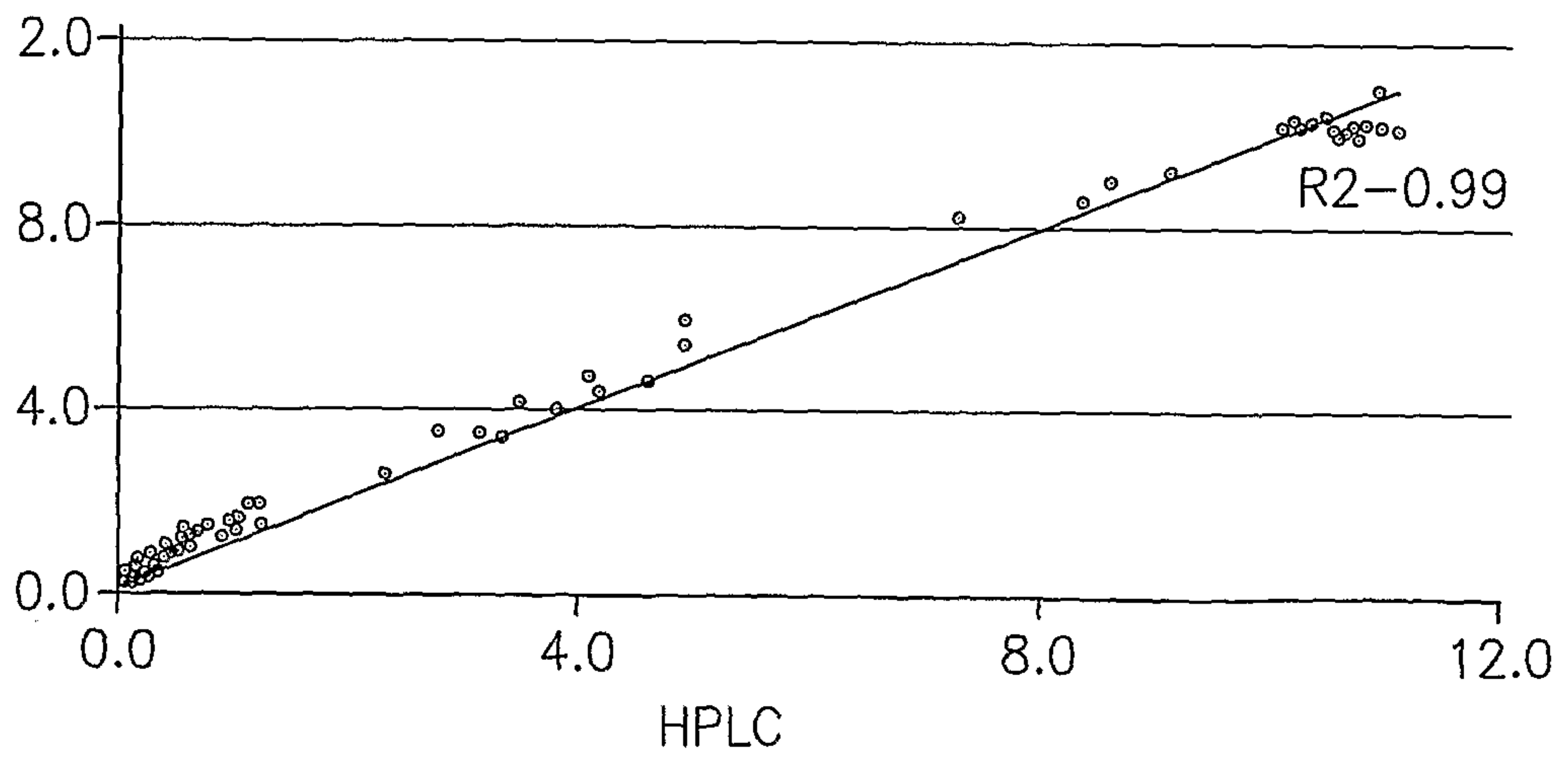

FIG.5B

8/23

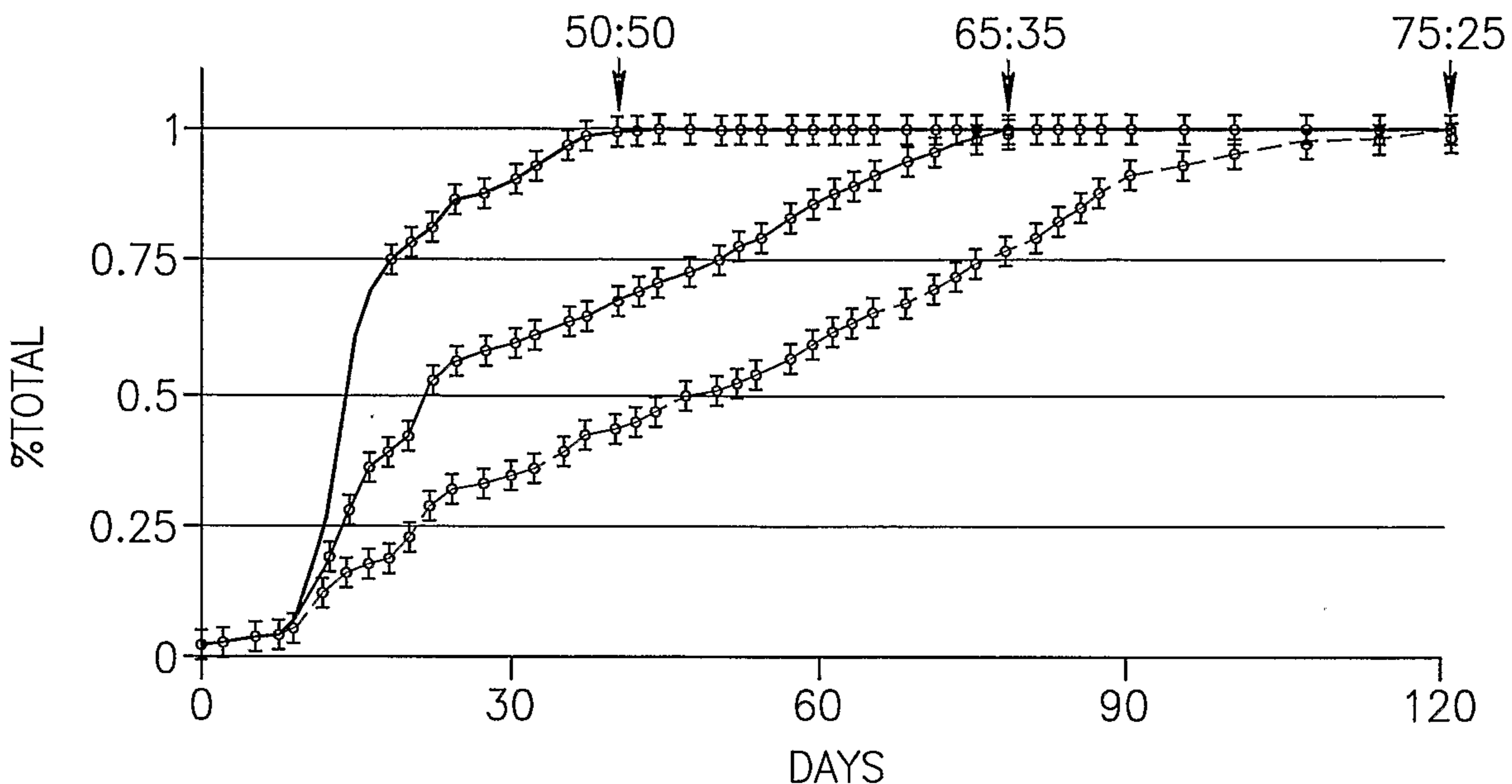

FIG. 6A

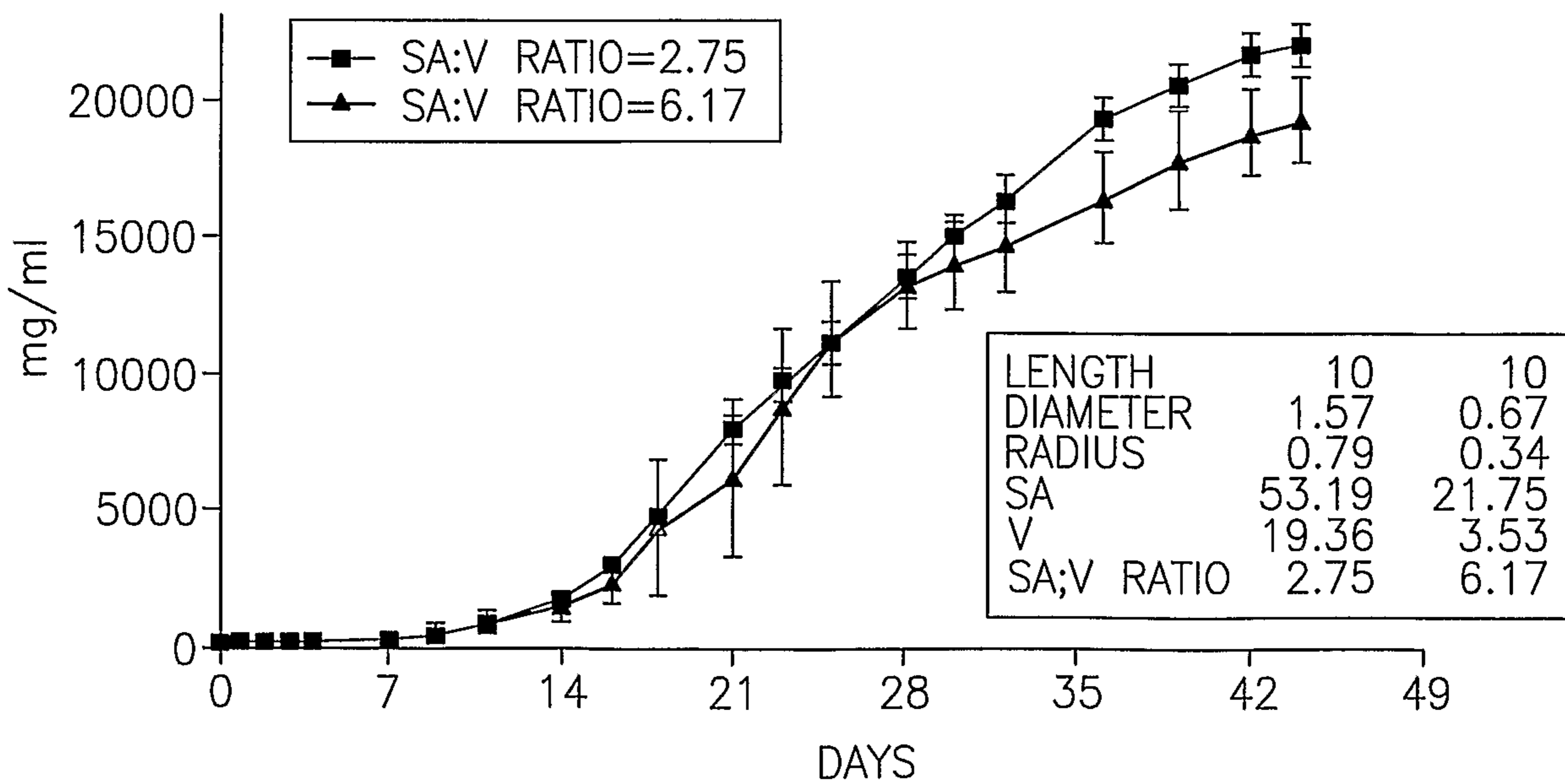

FIG. 6B

9/23

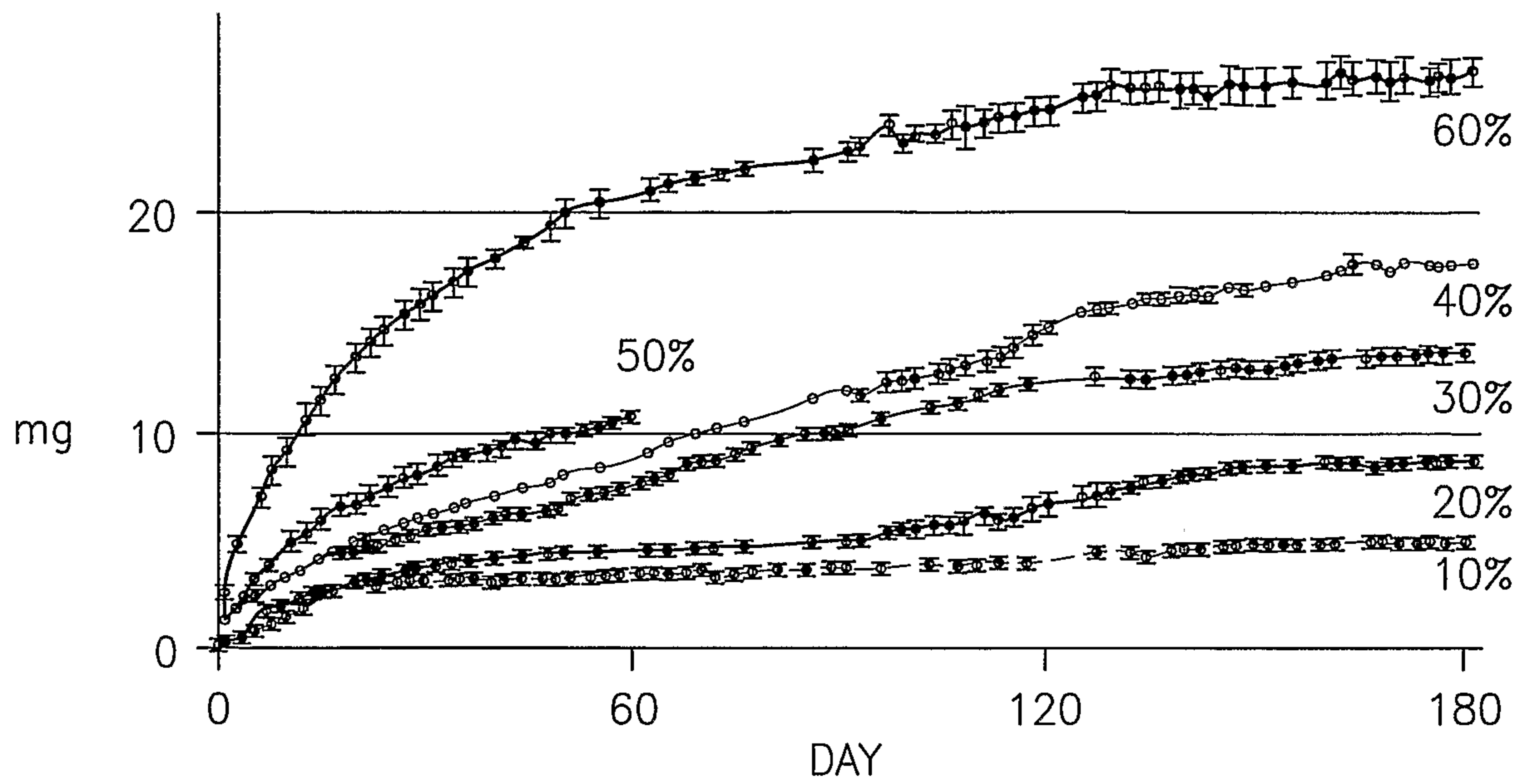

FIG. 7A

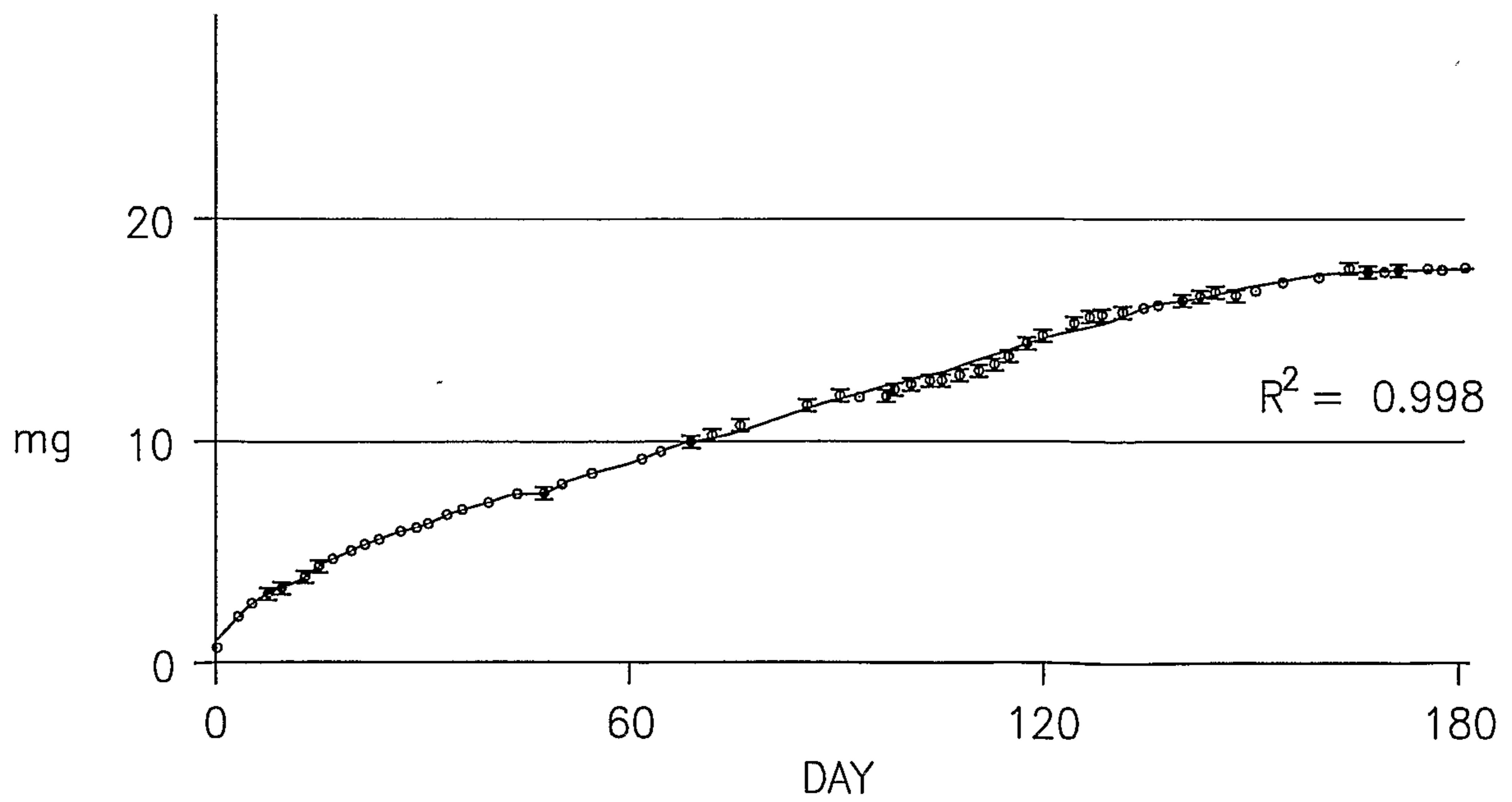

FIG. 7B

10/23

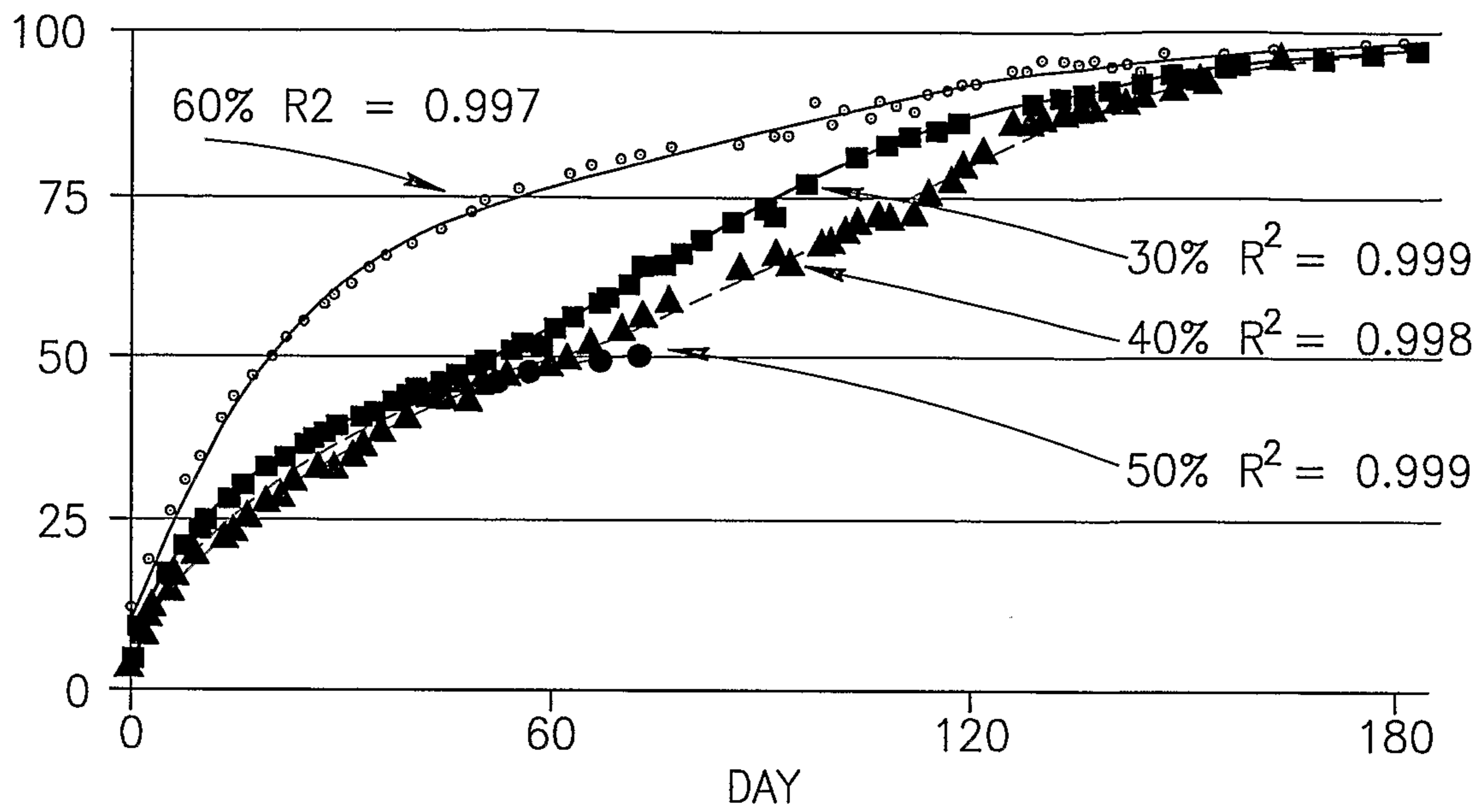

FIG.7C

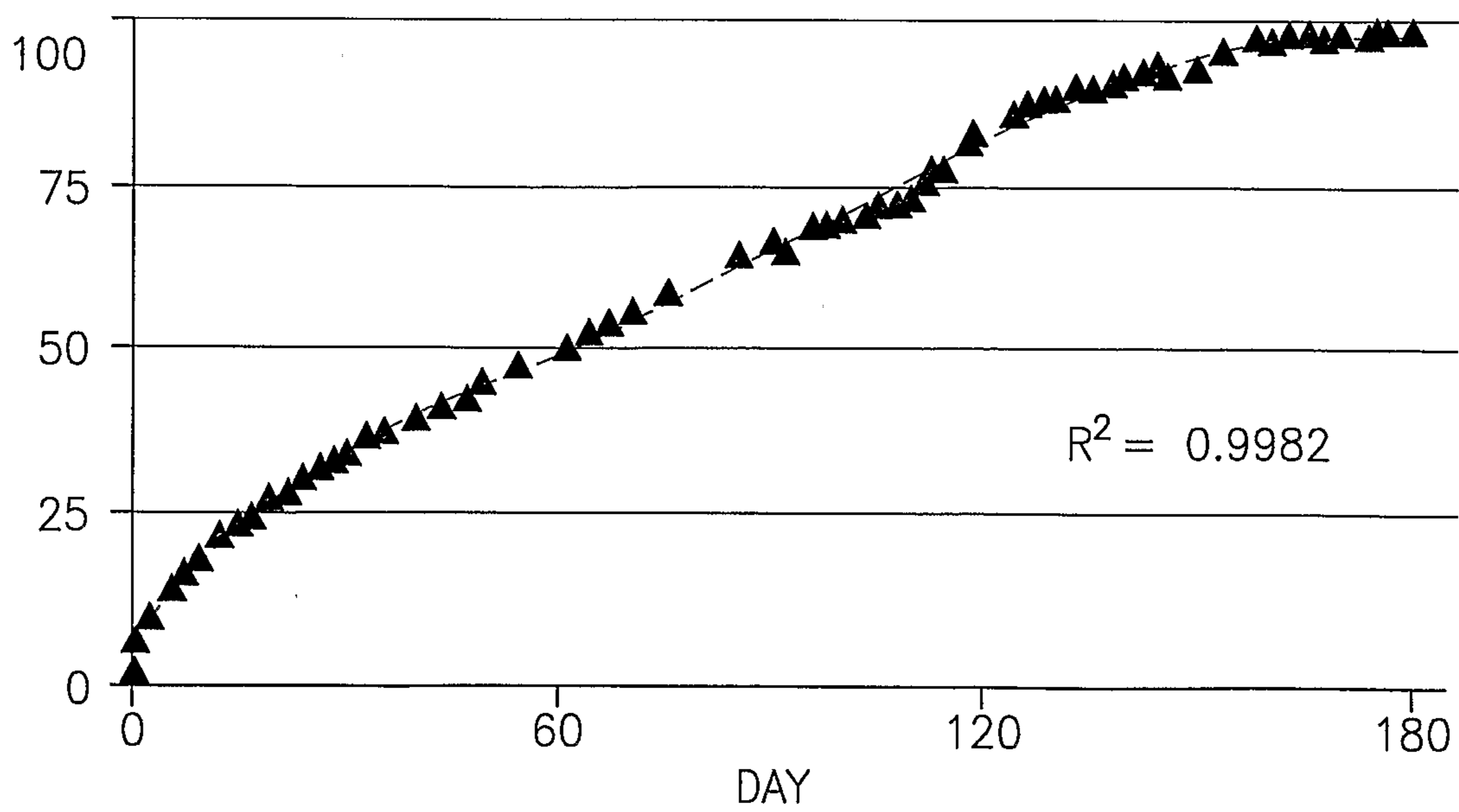

FIG.7D

11/23

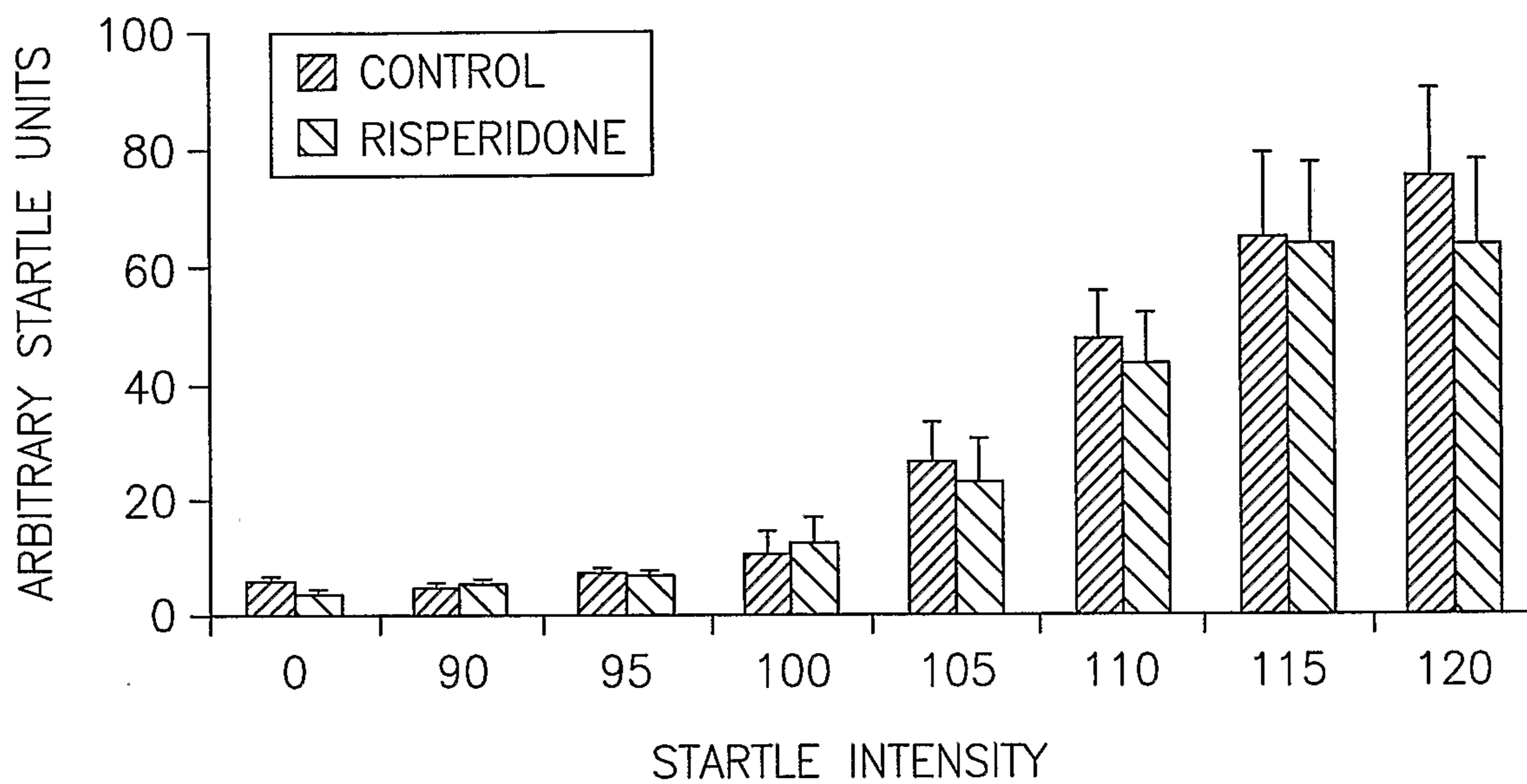

FIG.8A

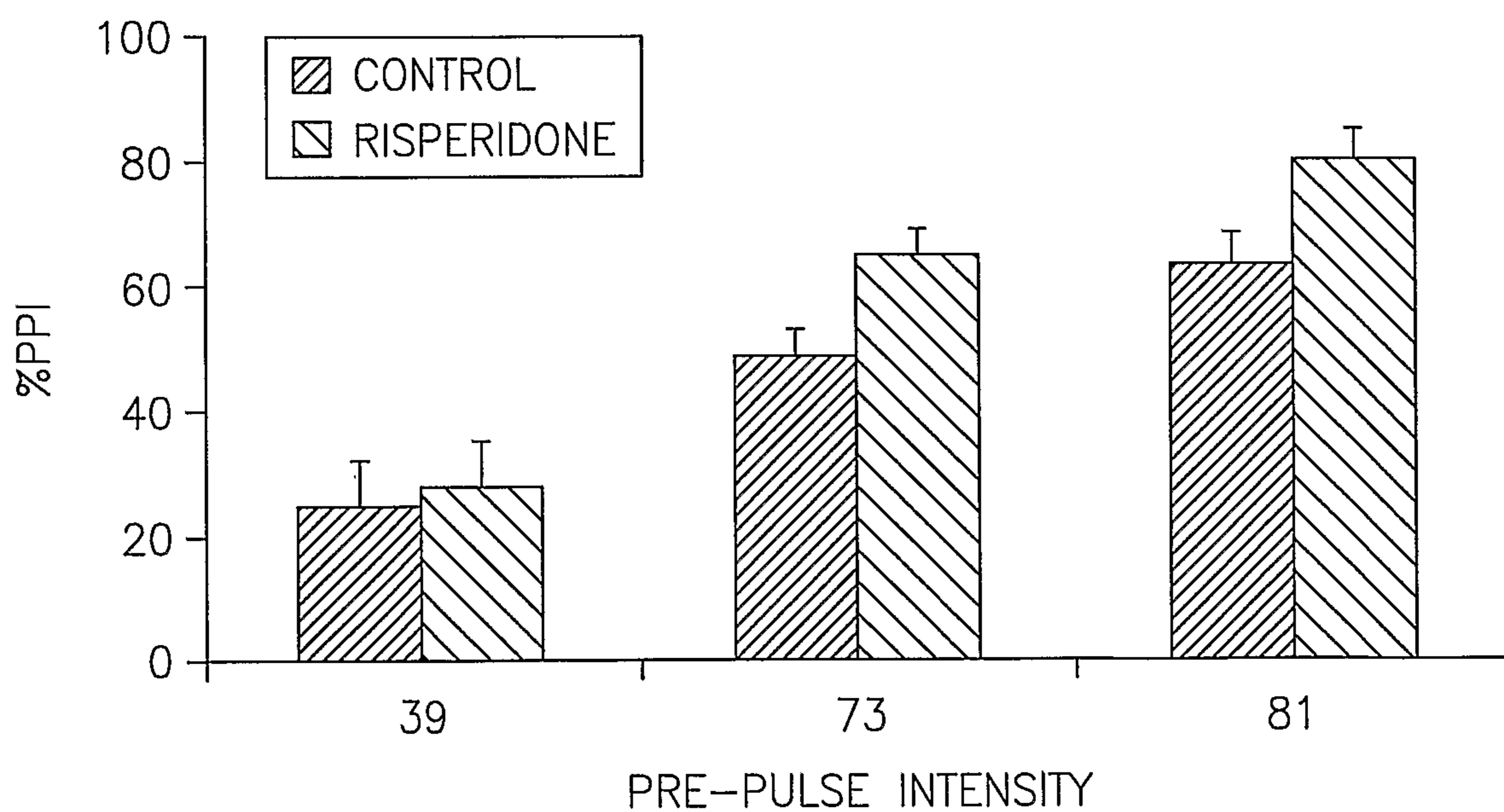

FIG.8B

12/23

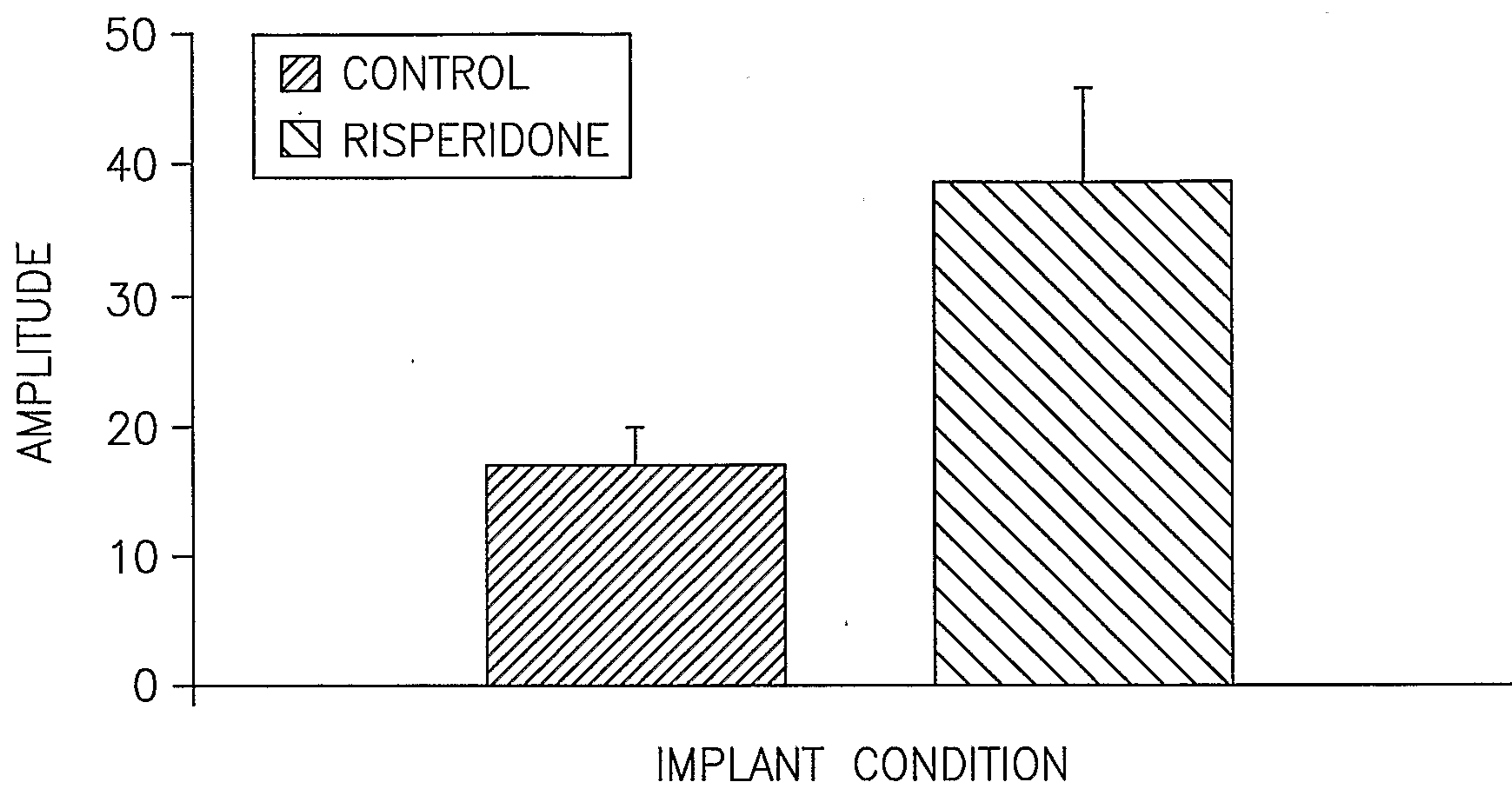

FIG.9A

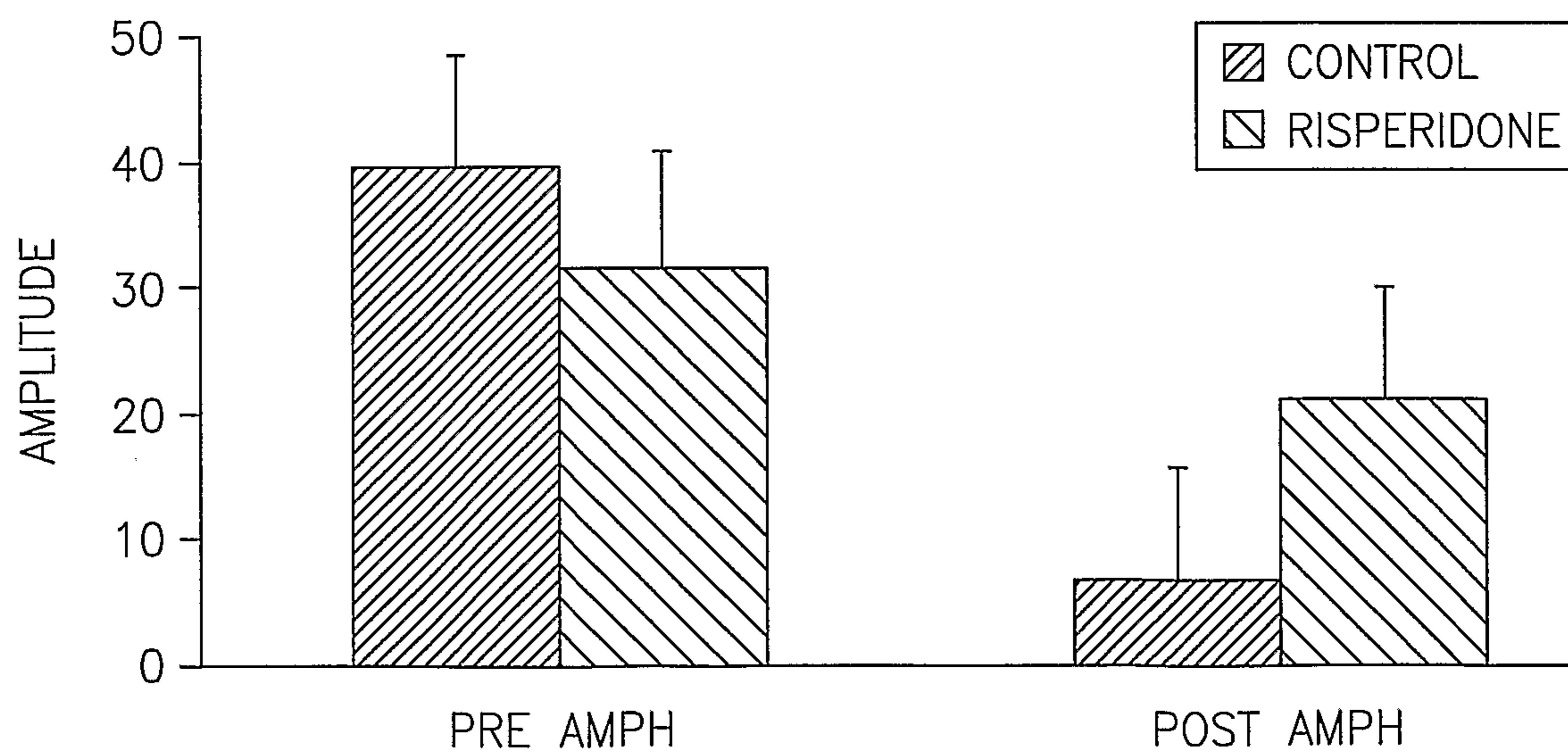

FIG.9B

13/23

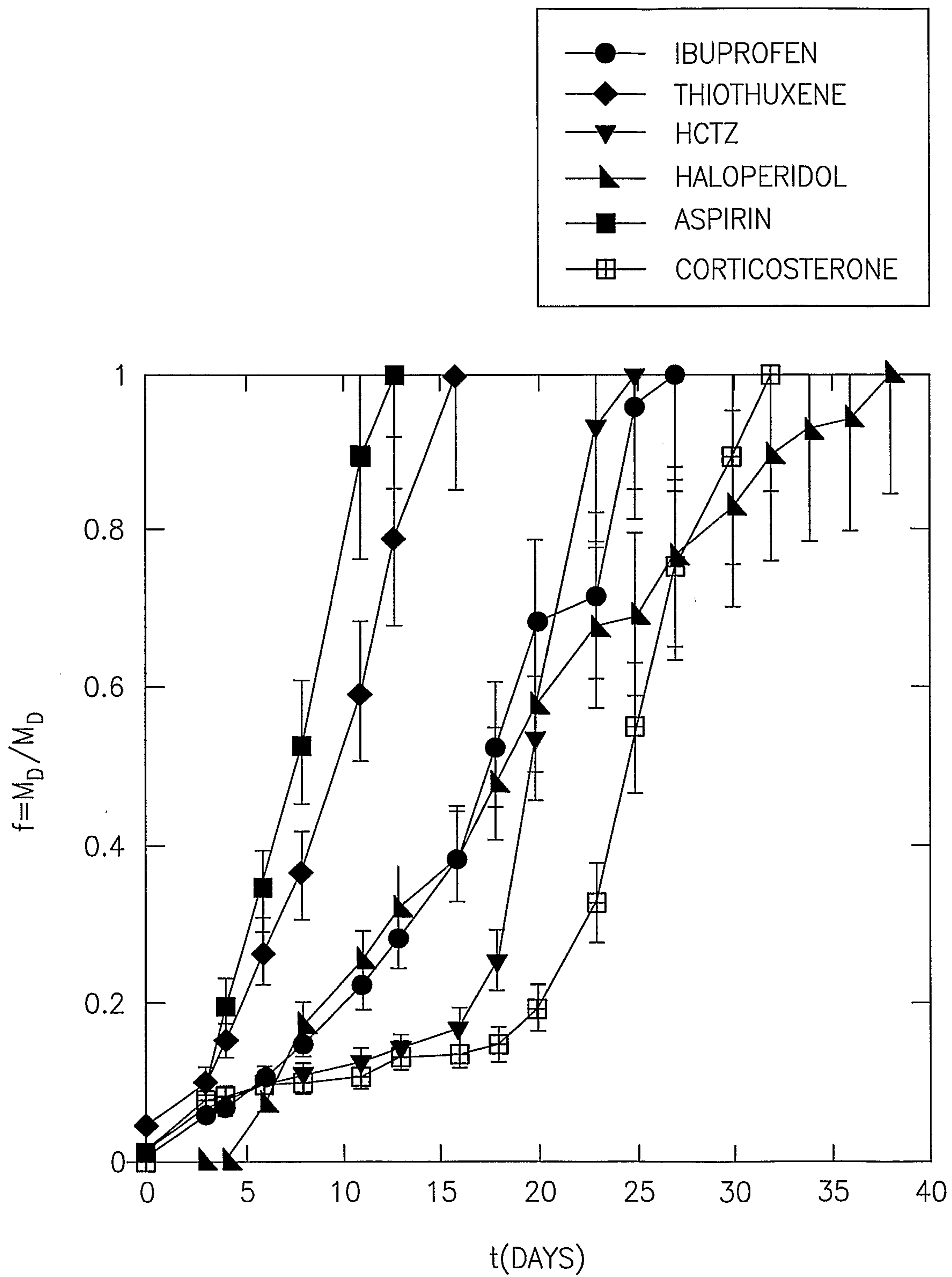

FIG.10

14/23

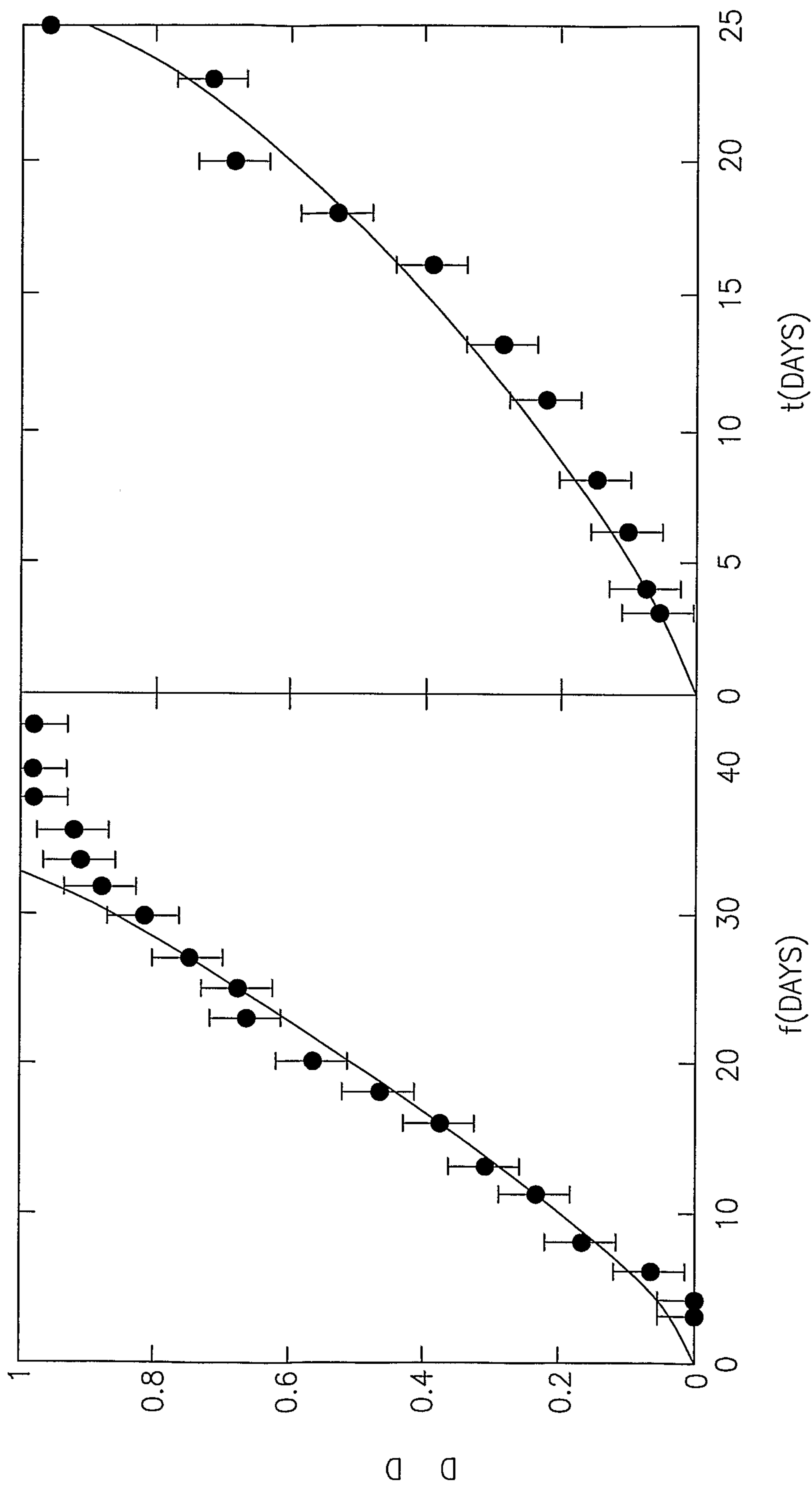

FIG.11A

FIG.11B



15/23

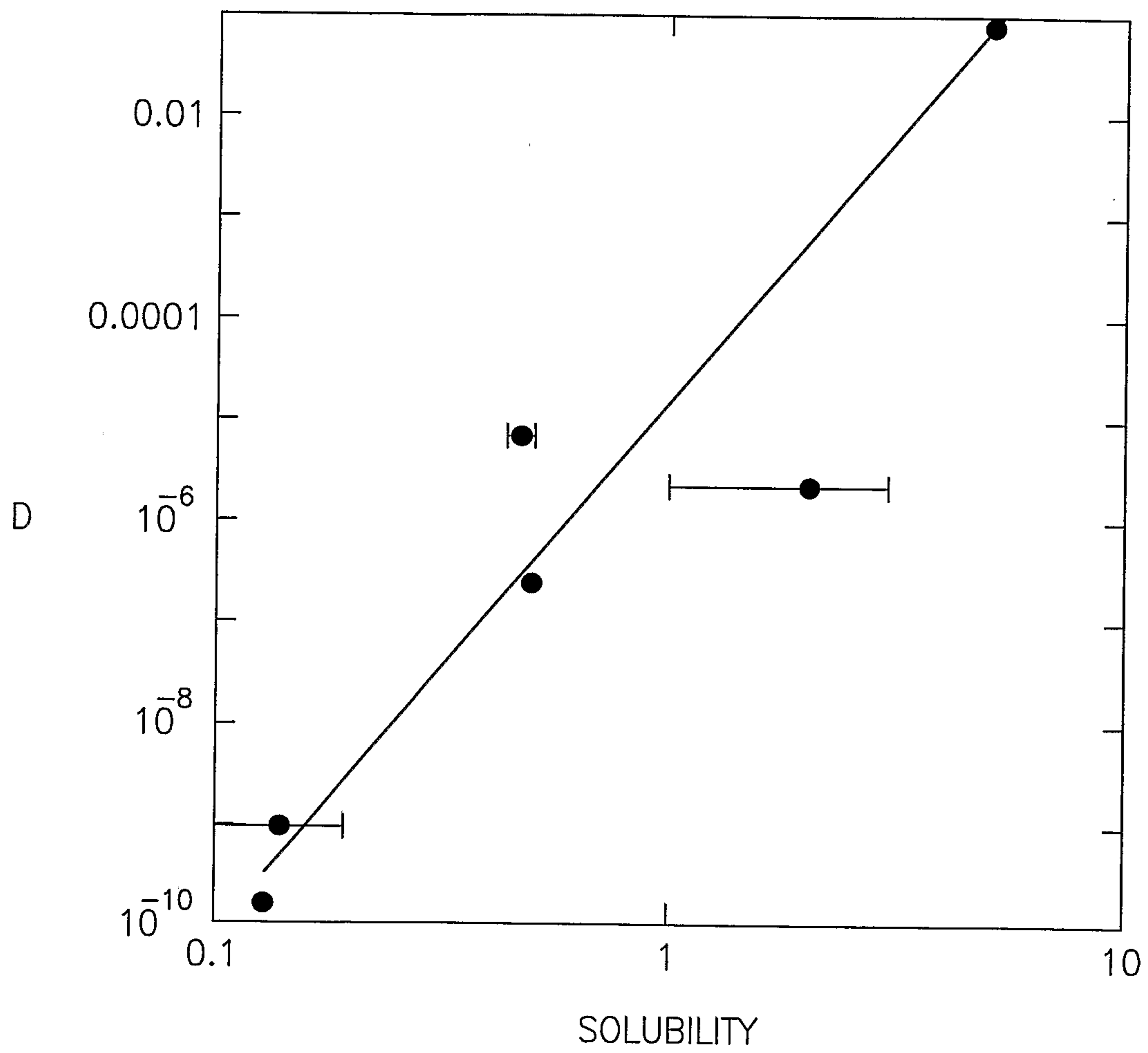

FIG.12

16/23

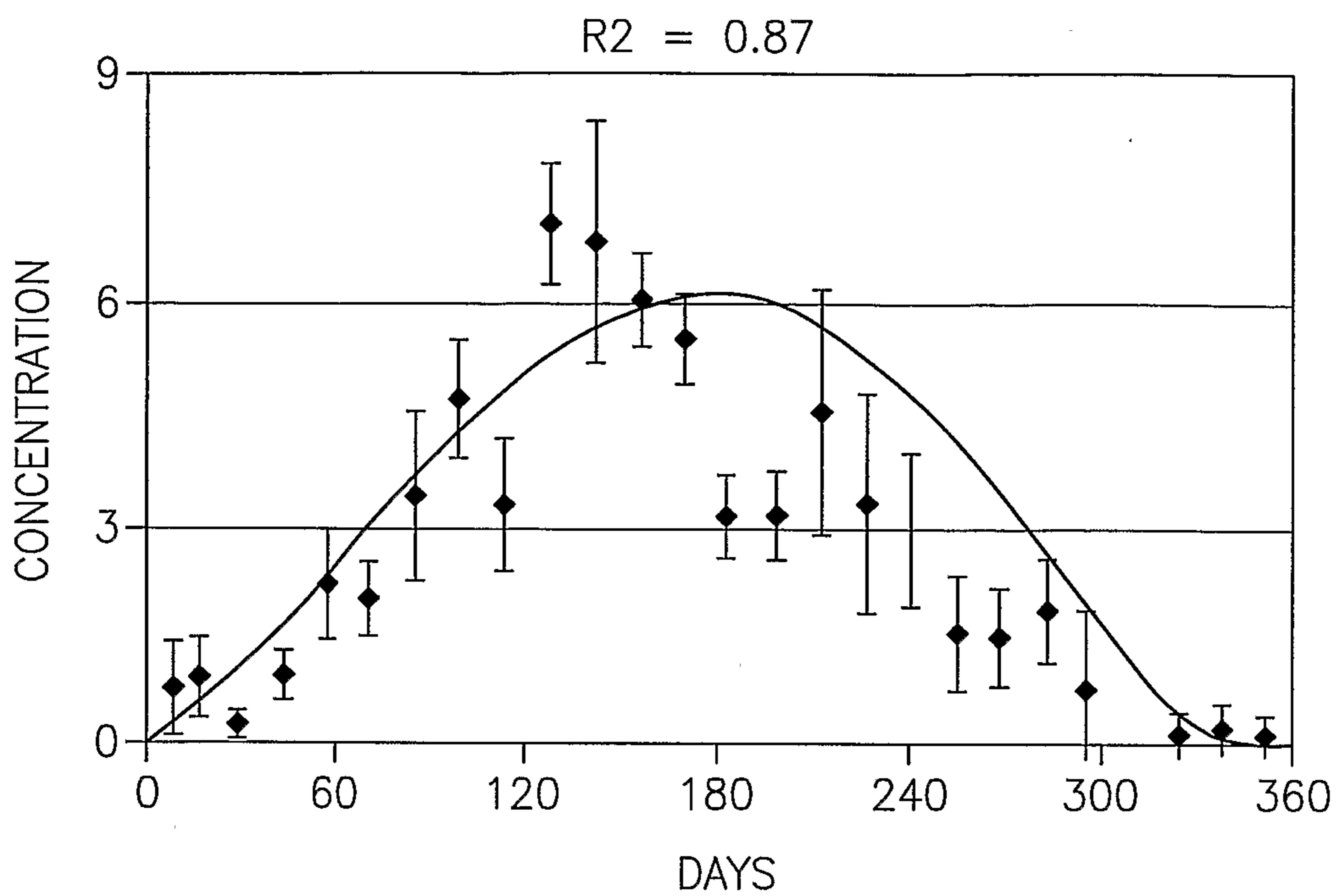

FIG.13A

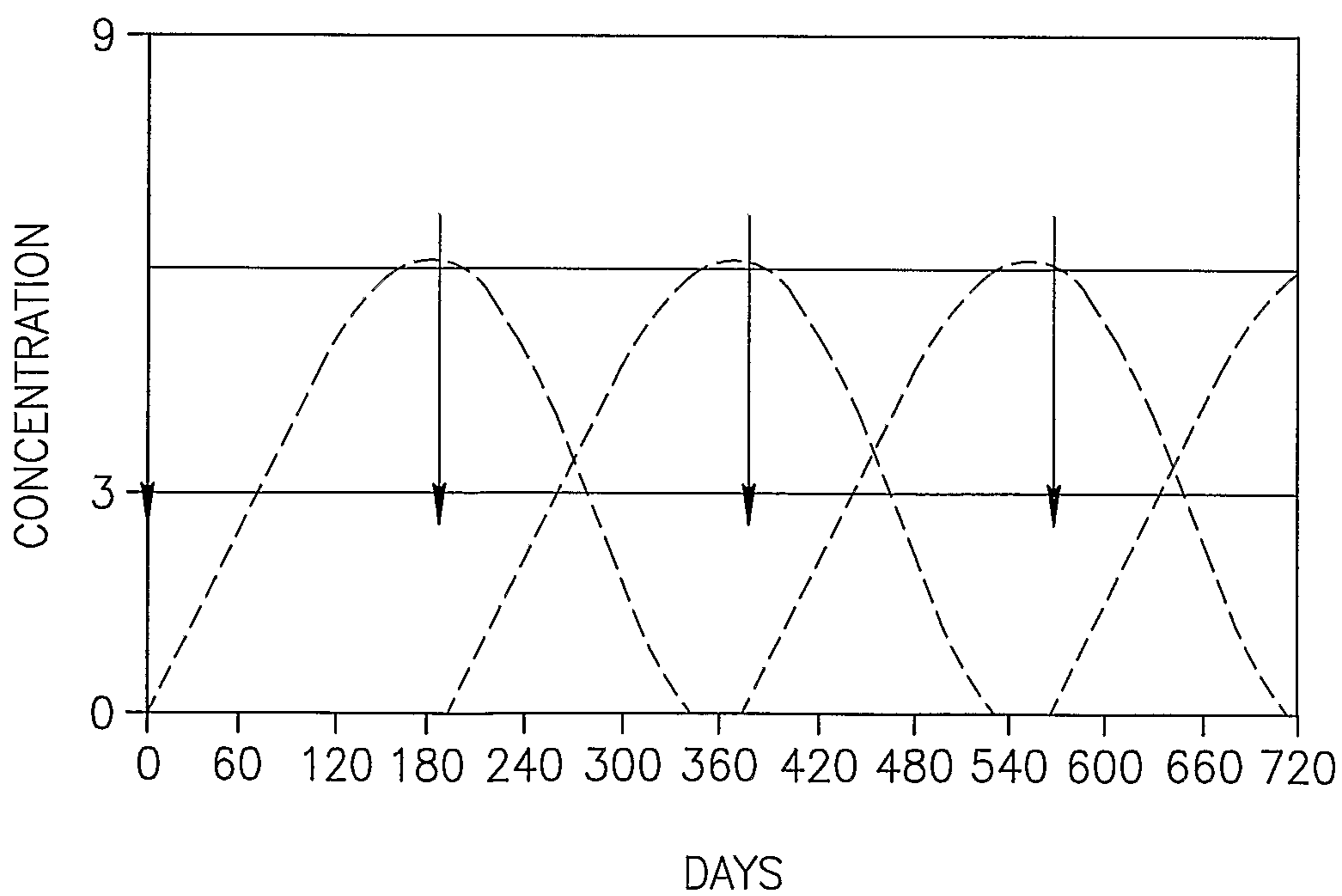

FIG.13B

17/23

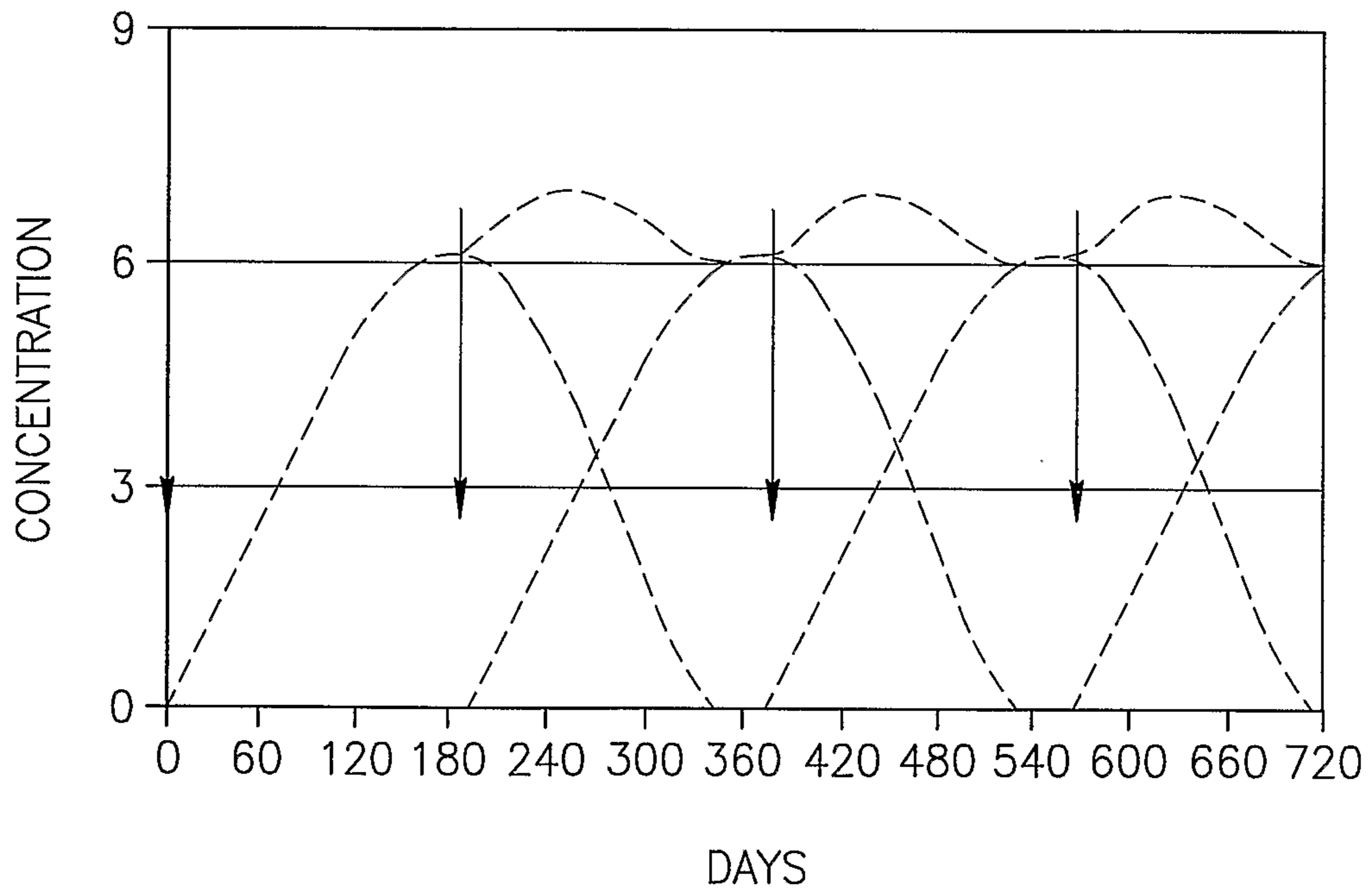

FIG.13C

18/23

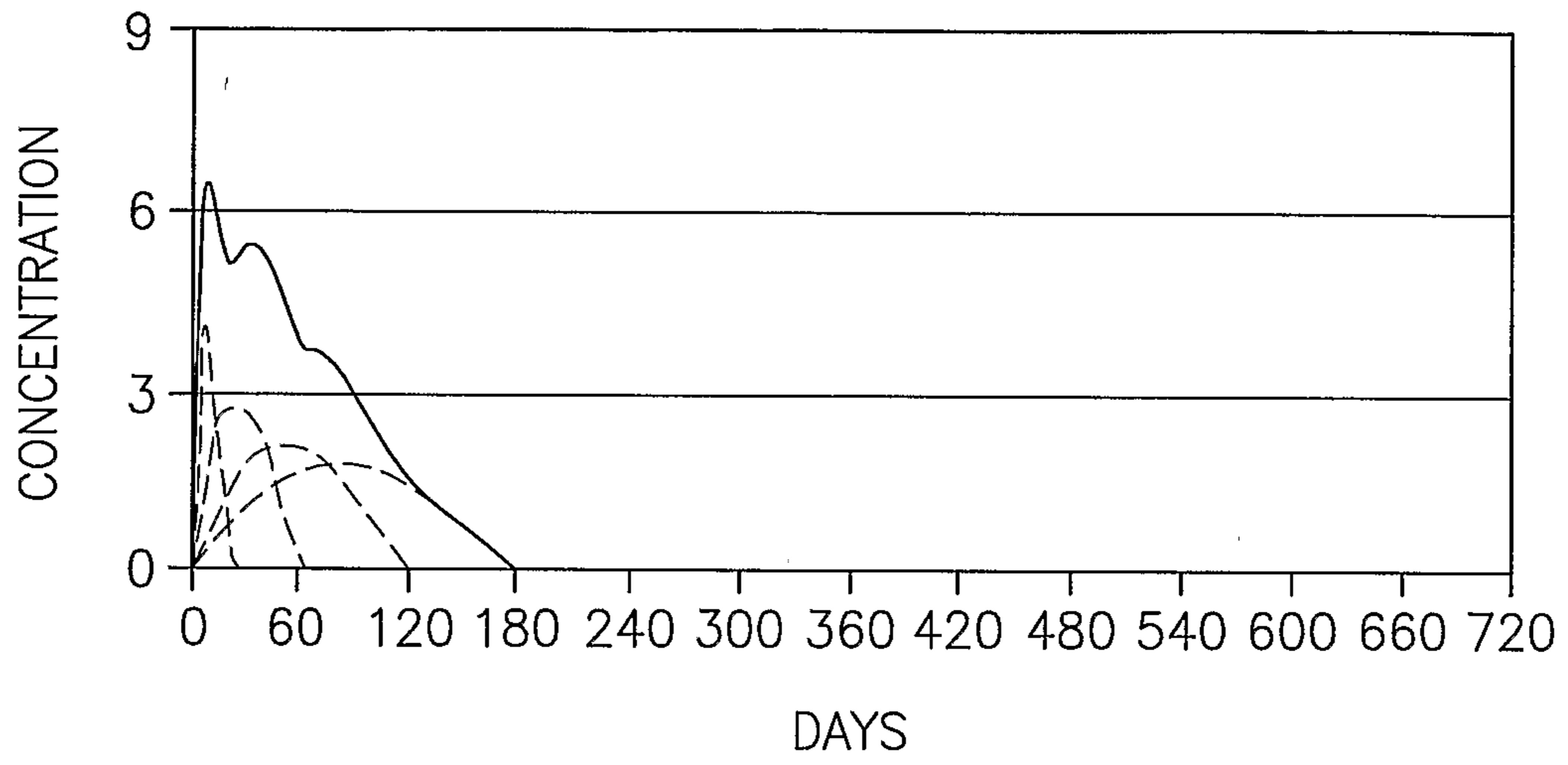

FIG.14A

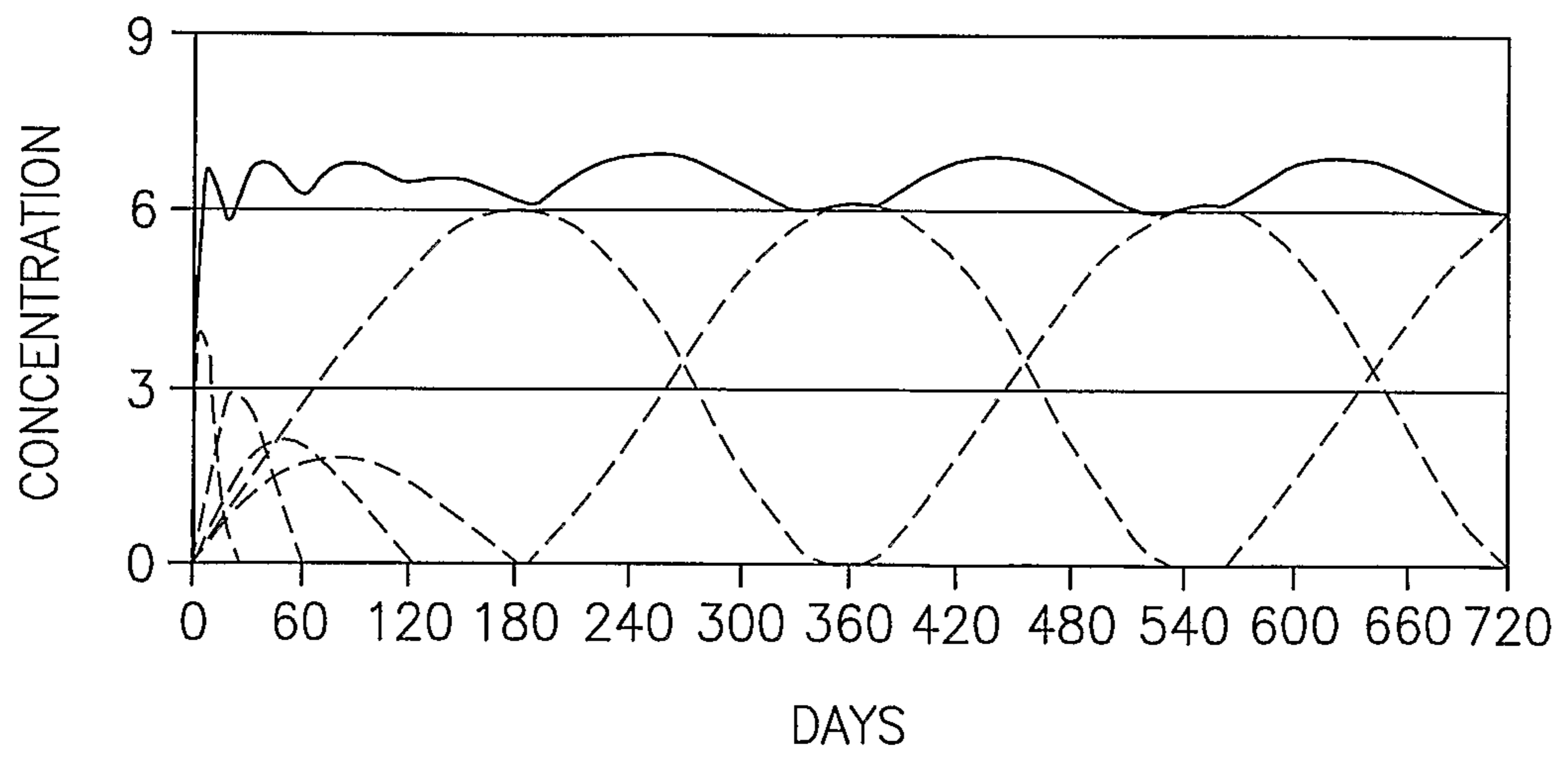

FIG.14B

19/23

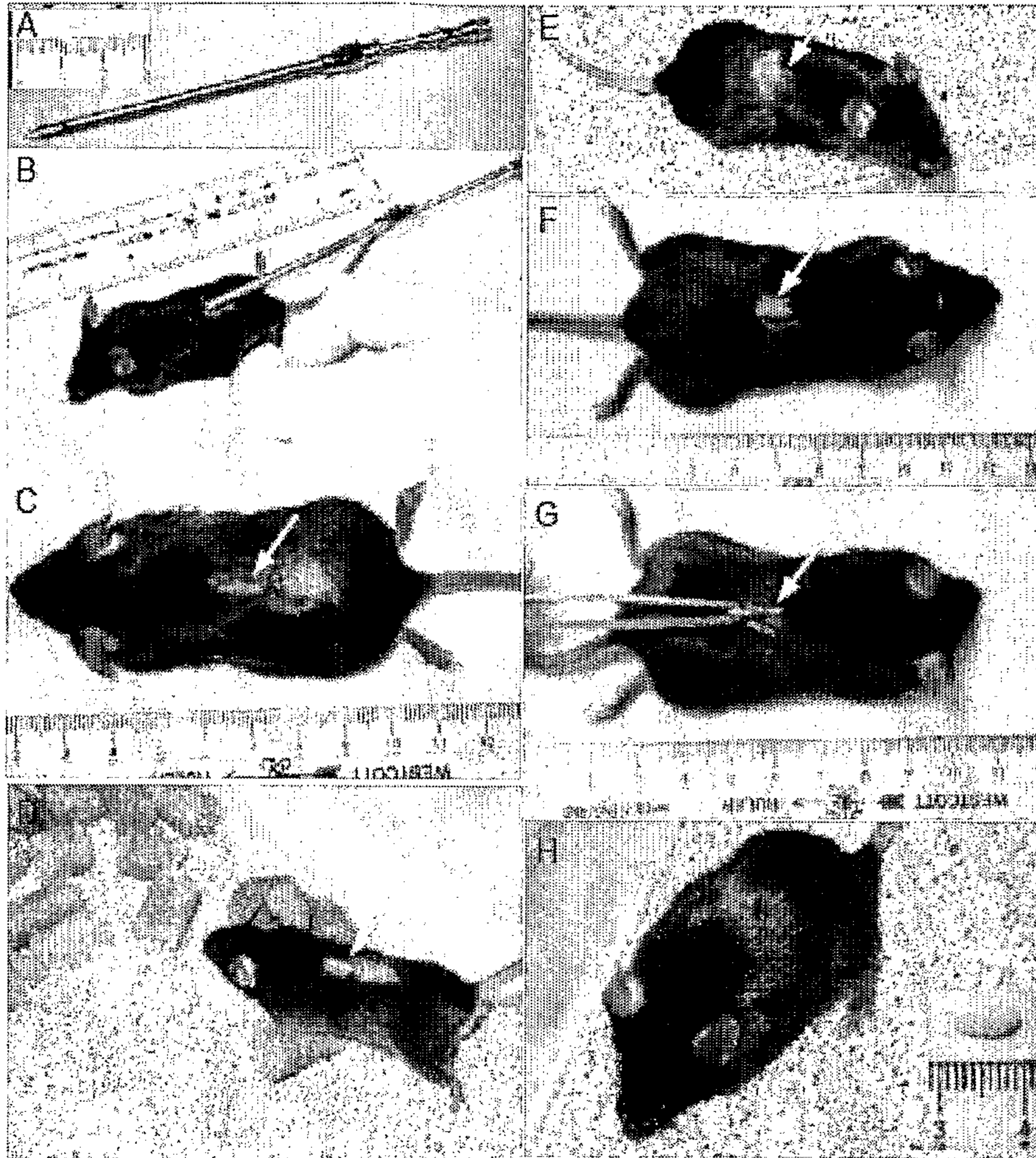

FIG. 15

20/23

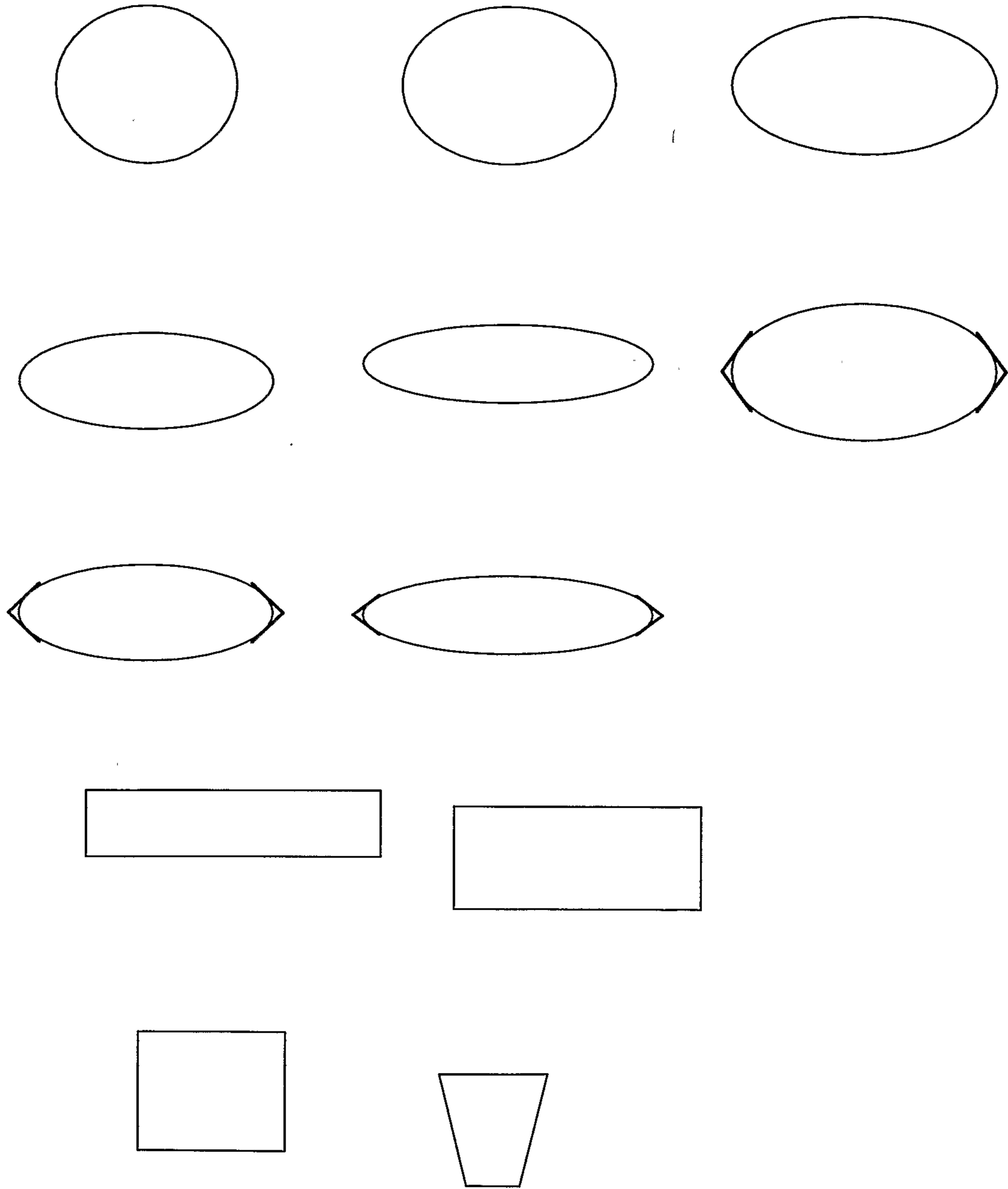

FIG.16

21/23

In Vitro Risperidone concentration from Implants

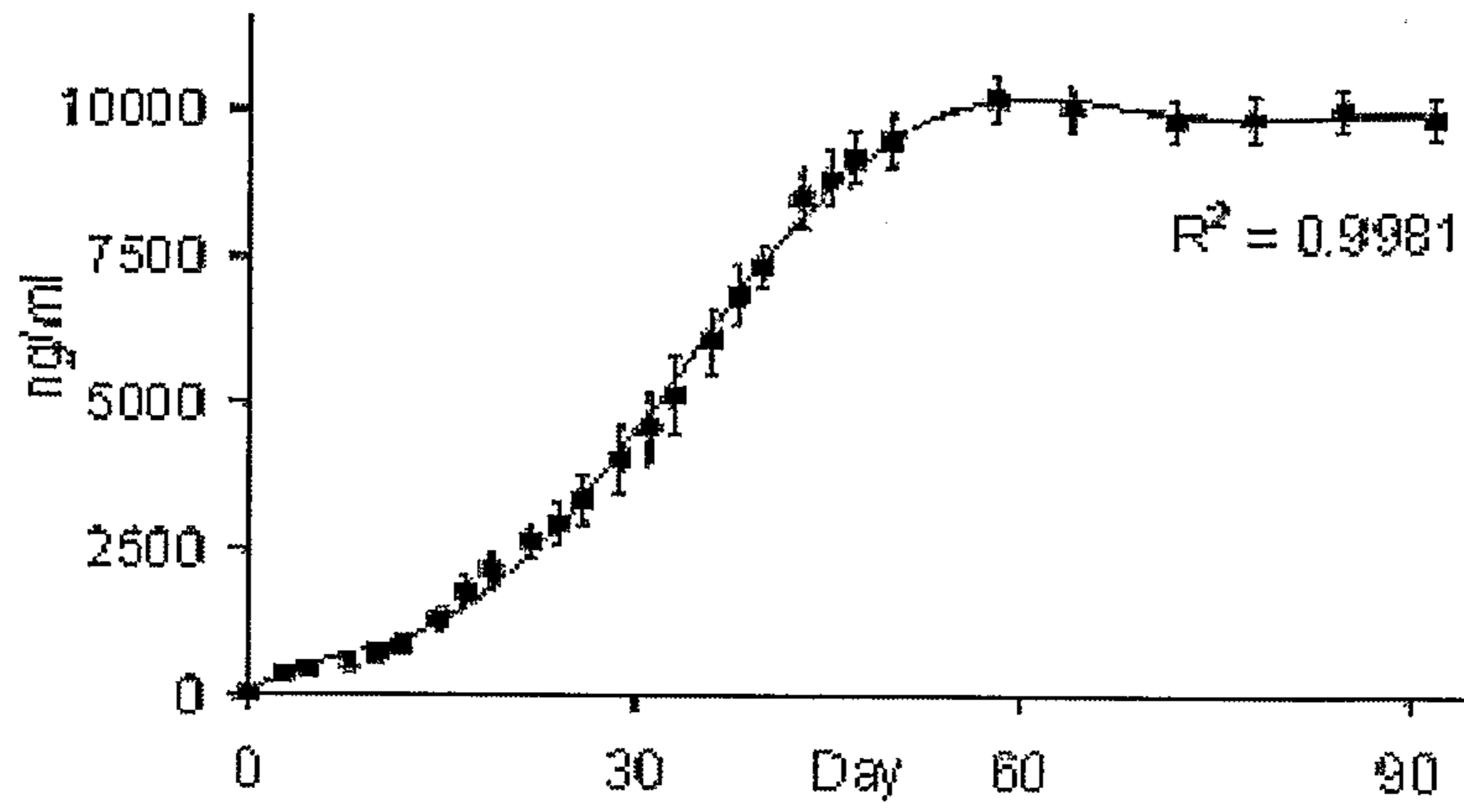

FIG. 17

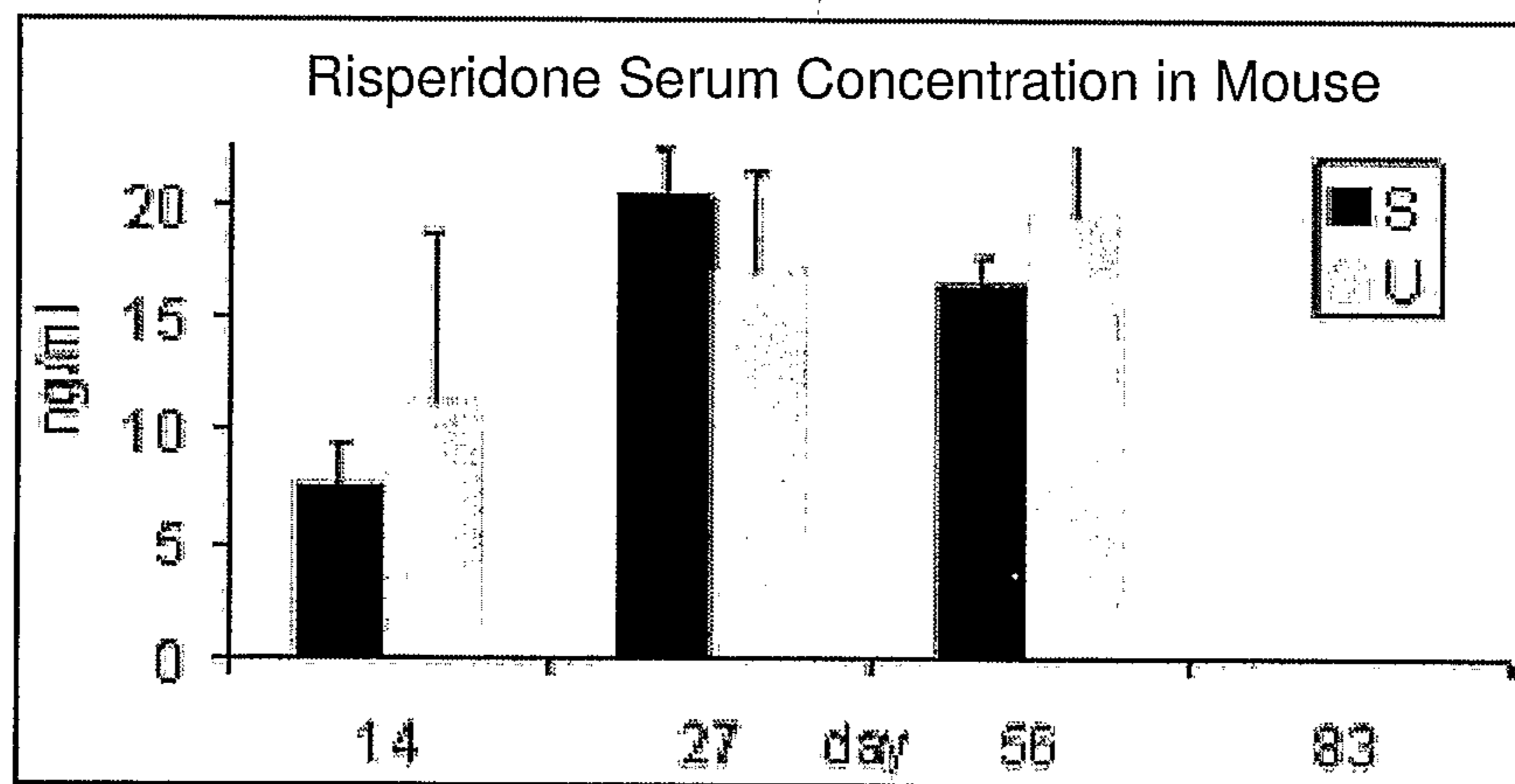

FIG. 18

22/23

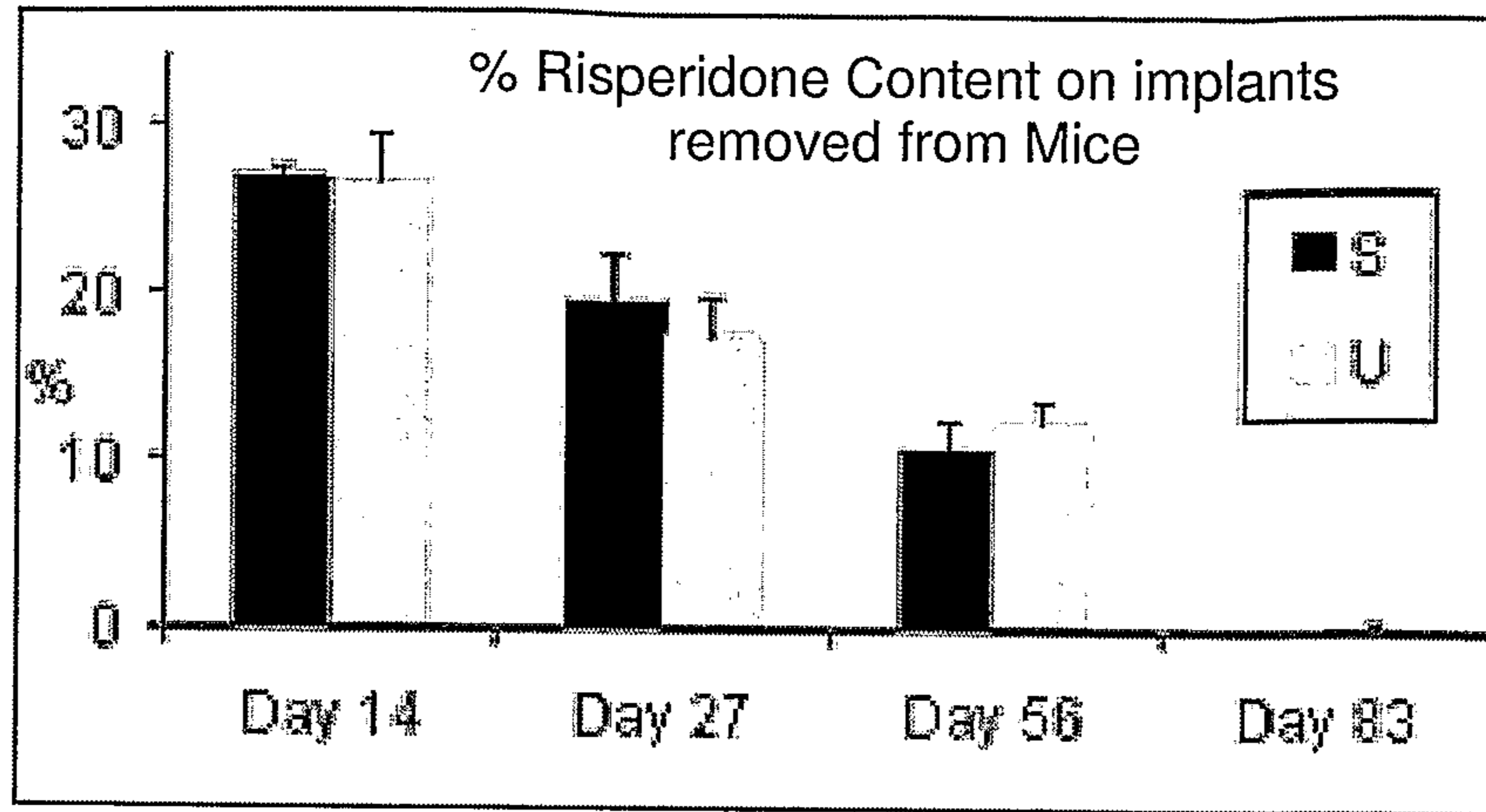

FIG. 19

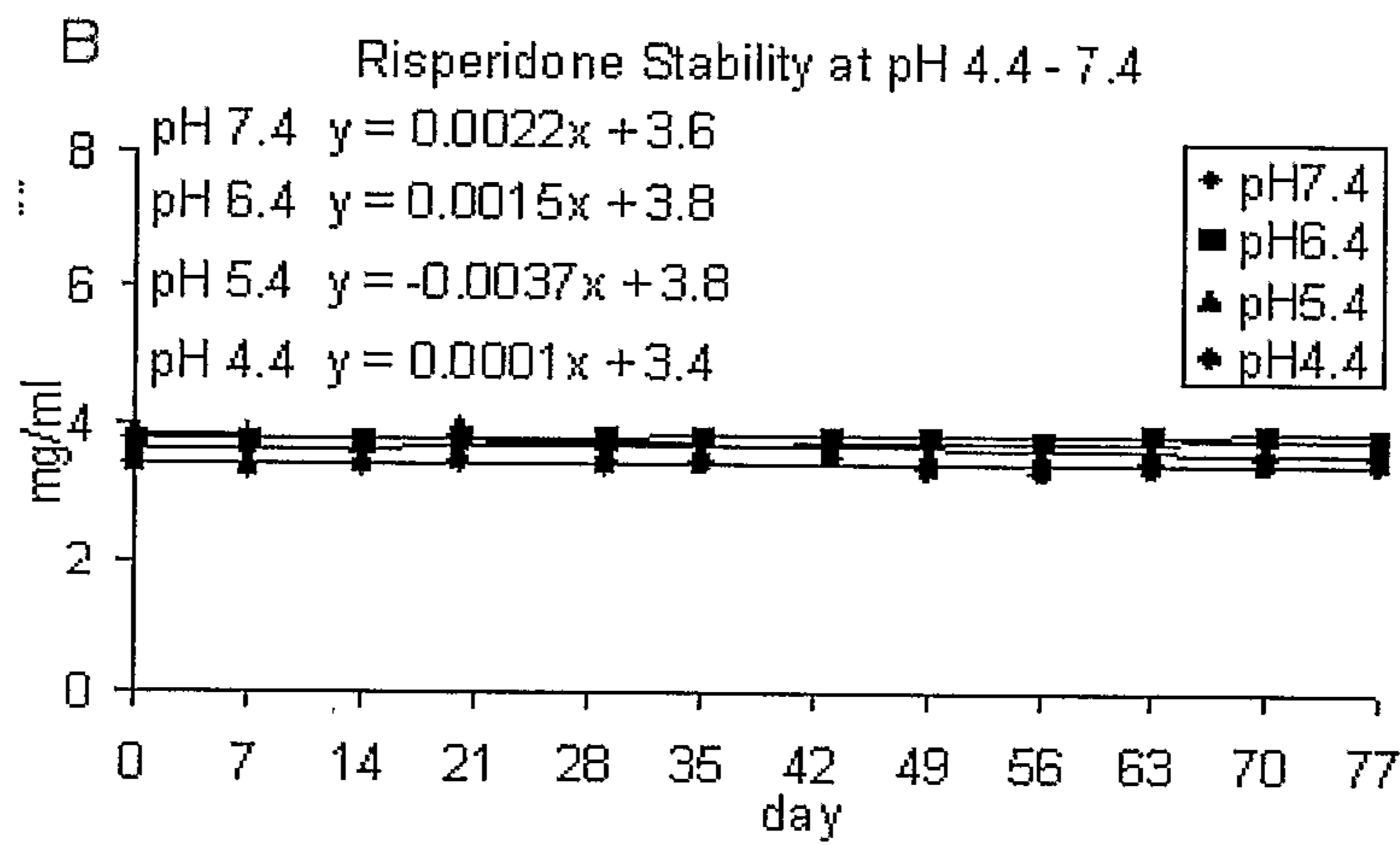

FIG. 20A



23/23

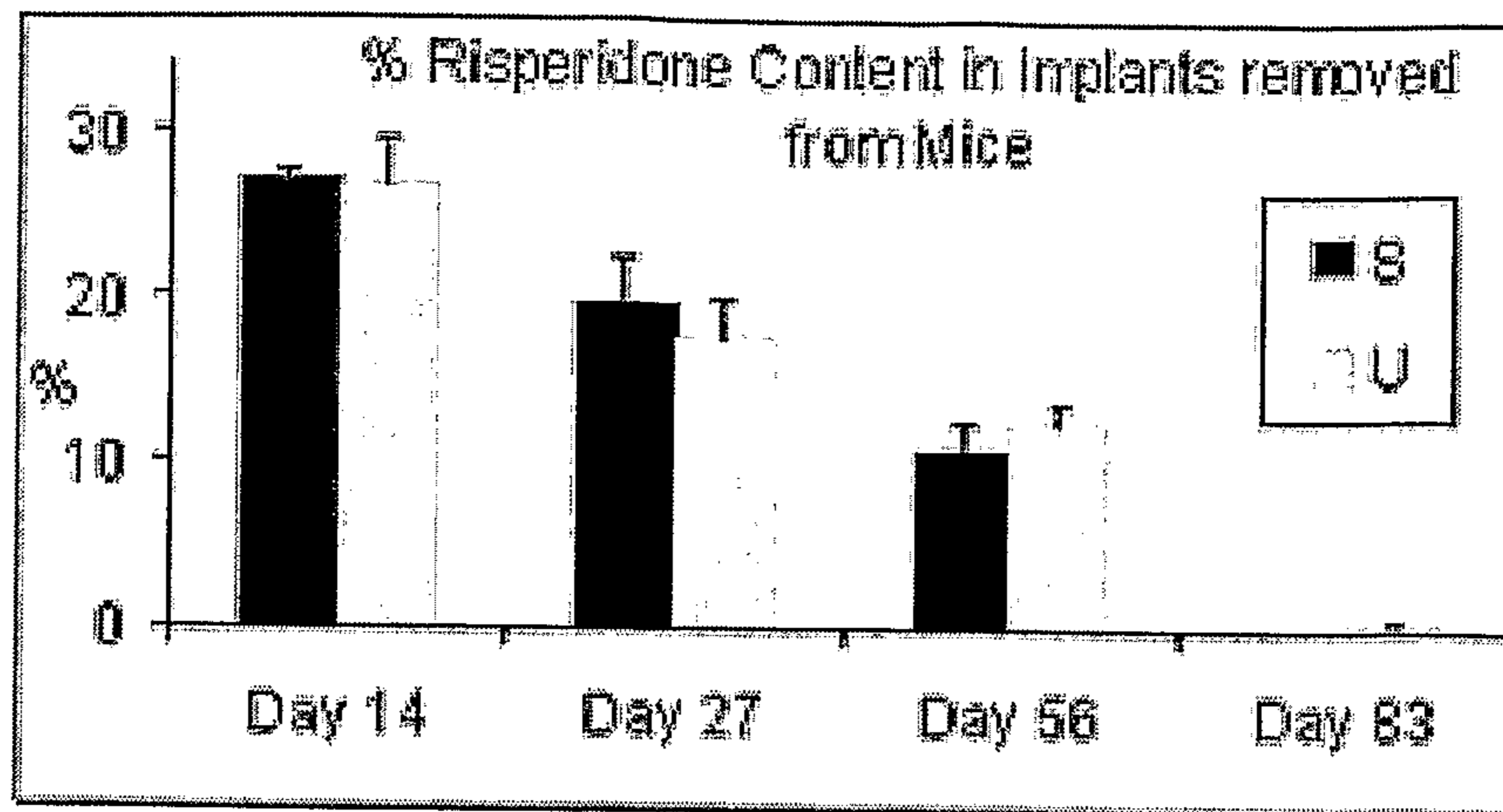

FIG. 20B