



US00D682951S

(12) **United States Design Patent**
Sandhei et al.

(10) **Patent No.:** **US D682,951 S**

(45) **Date of Patent:** **** May 21, 2013**

(54) **DOLLHOUSE UNIT**

(75) Inventors: **Jill Sandhei**, St. Paul, MN (US); **Mark Chase**, Minneapolis, MN (US)

(73) Assignee: **Target Brands, Inc.**, Minneapolis, MN (US)

(**) Term: **14 Years**

(21) Appl. No.: **29/424,529**

(22) Filed: **Jun. 13, 2012**

(51) **LOC (9) Cl.** **21-01**

(52) **U.S. Cl.**
USPC **D21/506**

(58) **Field of Classification Search** D21/506,
D21/509, 511; D25/1, 32; D9/636, 637,
D9/640, 433; 434/72, 79, 96, 260; 446/69,
446/75, 110, 476-478, 479
See application file for complete search history.

(56) **References Cited**

U.S. PATENT DOCUMENTS

1,845,254	A *	2/1932	Fancher	446/110
2,062,735	A	12/1936	Warren		
2,114,886	A	4/1938	Merriman		
2,441,761	A *	5/1948	Guelicher	446/110
D156,001	S	11/1949	Haynes		
2,506,844	A	4/1950	Smith		
2,544,833	A	3/1951	Hammond et al.		
2,589,588	A	3/1952	Winnemore		
3,236,003	A *	2/1966	Flood, Jr.	446/110
3,295,225	A *	1/1967	Sodergren	434/72
3,392,462	A *	7/1968	Everhart	434/72
3,400,485	A	9/1968	Callin et al.		
3,577,672	A *	5/1971	Nutting	446/85
3,779,623	A	12/1973	Motohashi		
3,906,659	A *	9/1975	Walmer	446/110
D241,959	S *	10/1976	Jaros	D21/506
D243,110	S	1/1977	Friesen		

(Continued)

OTHER PUBLICATIONS

“Barbie Big Box Furniture Set,” printed from www.target.com/Barbie-Big-Box-Furniture-Set/dp/B0037XA2MI/r...aracter-bin%2Ctarget_com_brand-bin&searchRank=pmrank&frombrowse=1 Admitted Prior Art (4 pages).

(Continued)

Primary Examiner — Cynthia M Chin

(74) *Attorney, Agent, or Firm* — Griffiths & Seaton PLLC

(57) **CLAIM**

The ornamental design for a dollhouse unit, as shown and described.

DESCRIPTION

FIG. 1 is a front, perspective view of a dollhouse unit showing a first embodiment of our new design;
 FIG. 2 is a front view thereof;
 FIG. 3 is a rear view thereof;
 FIG. 4 is a right side view thereof, the left side view being a mirror image of the right side view; and
 FIG. 5 is a top view thereof, the bottom view being identical to the front view.
 FIG. 6 is a front, perspective view of the dollhouse unit of FIG. 1 shown in smaller scale and with additional environmental subject matter;
 FIG. 7 is a front view thereof;
 FIG. 8 is a rear view thereof;
 FIG. 9 is a right side view thereof;
 FIG. 10 is a left side view thereof;
 FIG. 11 is a top view thereof; and
 FIG. 12 is a bottom view thereof.
 The features shown in broken lines with consistent dash lengths in FIGS. 1-12 illustrate dollhouse unit ornamentation, features, and/or environment that form no part of the claimed design.

1 Claim, 11 Drawing Sheets

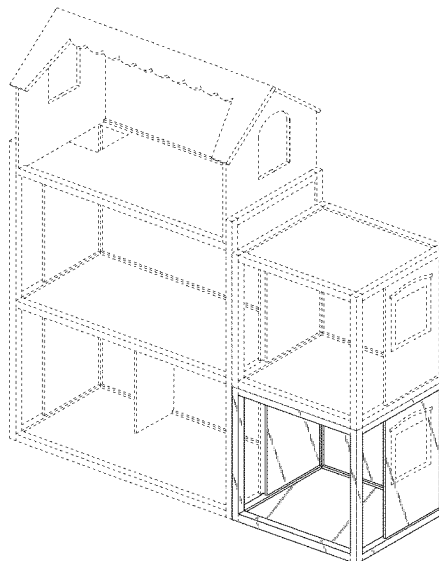
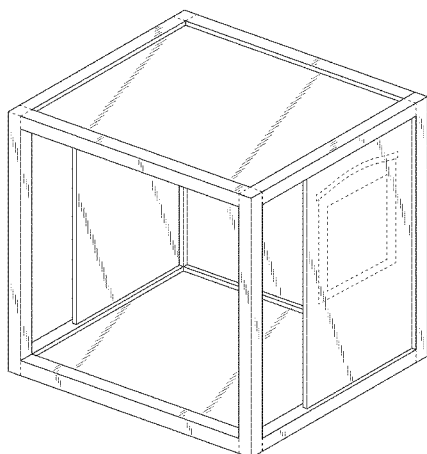

U.S. PATENT DOCUMENTS

D247,984	S	5/1978	Lunde	
D250,057	S	10/1978	Morrison et al.	
D251,030	S	2/1979	Gordon, Sr.	
D251,209	S	2/1979	Gordon, Sr.	
D251,266	S	3/1979	Gordon, Sr.	
D251,814	S	5/1979	Christ	
D251,866	S	5/1979	Christ	
D251,867	S	5/1979	Christ	
D251,868	S	5/1979	Christ	
D252,111	S	6/1979	Friesen	
D252,293	S	7/1979	Gordon, Sr.	
4,195,437	A *	4/1980	Ace	446/104
D254,920	S	5/1980	Kimbrough	
D255,131	S	5/1980	Gordon, Sr.	
D255,257	S *	6/1980	Smith et al.	D21/511
D256,930	S	9/1980	Hanley et al.	
4,219,960	A *	9/1980	Walmer et al.	446/110
4,233,778	A *	11/1980	Lemelson	446/92
4,306,371	A *	12/1981	Walmer et al.	446/110
4,470,647	A	9/1984	Bishoff et al.	
4,508,519	A	4/1985	Becker	
4,723,820	A	2/1988	Kroneck	
D311,566	S	10/1990	Ciganko	
5,154,656	A *	10/1992	Milstein	446/120
D340,482	S	10/1993	Aker et al.	
5,423,709	A *	6/1995	Summers	446/110
D381,706	S	7/1997	Norton	
D390,906	S	2/1998	Pipik et al.	
5,779,517	A *	7/1998	Clarke	446/110
5,797,219	A *	8/1998	Croswell	52/69
D400,821	S	11/1998	Bowman	
5,876,261	A *	3/1999	Bach et al.	446/110
5,961,364	A *	10/1999	Bach et al.	446/110
6,261,147	B1	7/2001	Bach et al.	

6,520,831	B1 *	2/2003	Craig	446/476
6,527,609	B1 *	3/2003	Rowland et al.	446/110
6,565,413	B2	5/2003	Brownrigg	
D488,516	S	4/2004	Gilbert	
D492,740	S	7/2004	Gilbert	
7,241,198	B1 *	7/2007	Boone	446/110
D639,350	S	6/2011	Sodt et al.	
D640,765	S *	6/2011	Corradi et al.	D21/837
D657,428	S *	4/2012	Bryant	D21/506
D657,429	S *	4/2012	Bryant	D21/511
2010/0093257	A1	4/2010	Elliott	
2012/0015582	A1	1/2012	van Tilburg	

OTHER PUBLICATIONS

“Small World Toys Deluxe Feltland Doll House,” www.drtoy.com/2001_b/top100_01_86.html, available at least as early as Jan. 19, 2011 per www.internetarchive.org (2 pages).

“Hase Weiss Dollhouse,” www.kidsmodern.com/product/1000055/, available at least as early as Mar. 12, 2010 per www.internetarchive.org (2 pages).

“Modular Dollhouse by Pretend Play,” printed from <http://cgi.ebay.com/Modular-Dollhouse-Pretend-Play-99-99-Retail-/1605685401691> Admitted Prior Art (5 pages).

“Maxim Design by You Dollhouse,” printed from www.target.com/p/Maxim-Design-by-You-Dollhouse/-/A-10887462#?Ink=sc_qi_detailbutton Admitted Prior Art (6 pages).

“Ohdeedoh Modular Doll House,” printed from www.ohdeedoh.com/ohdeedoh/toys-kids/modular-doll-house-019510 Admitted Prior Art (undated).

“Toideloi Stackhouse,” printed from www.toideloi.com/stackhouse.html Admitted Prior Art (6 pages).

* cited by examiner

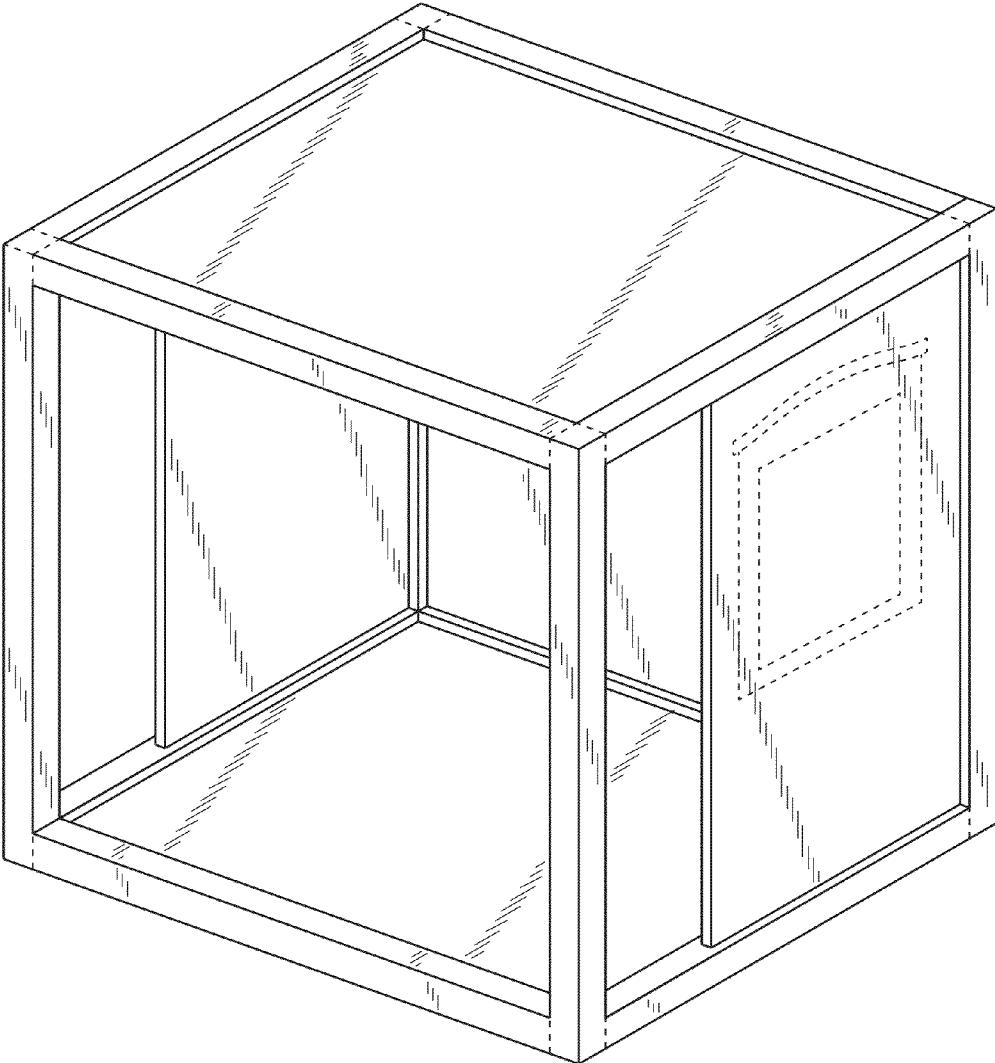

FIG. 1

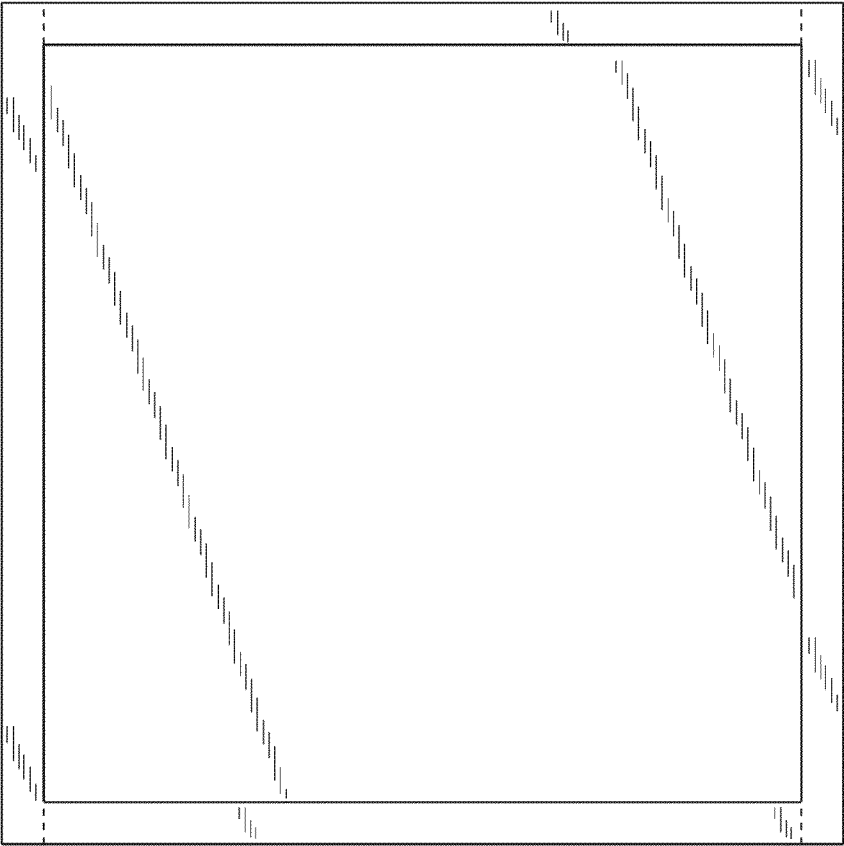

FIG. 2

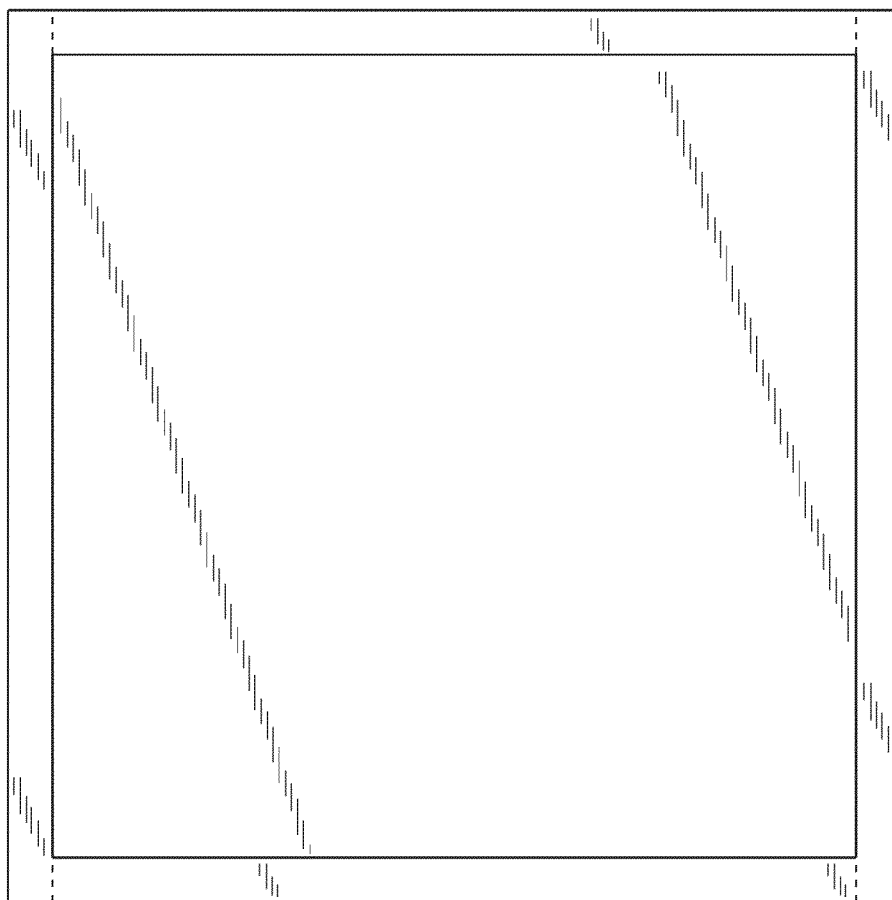

FIG. 3

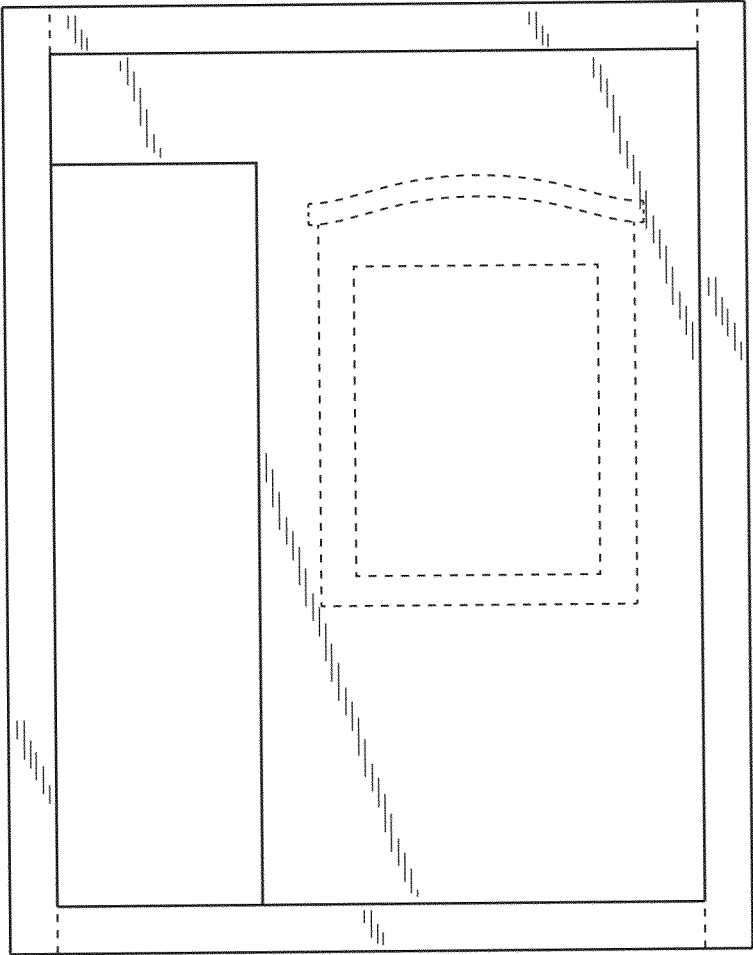

FIG. 4

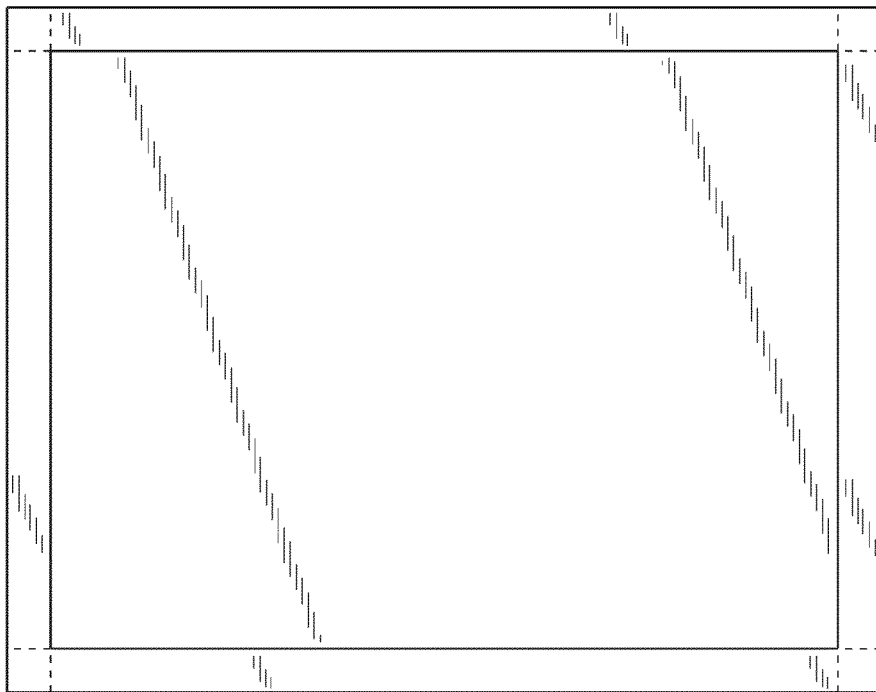

FIG. 5

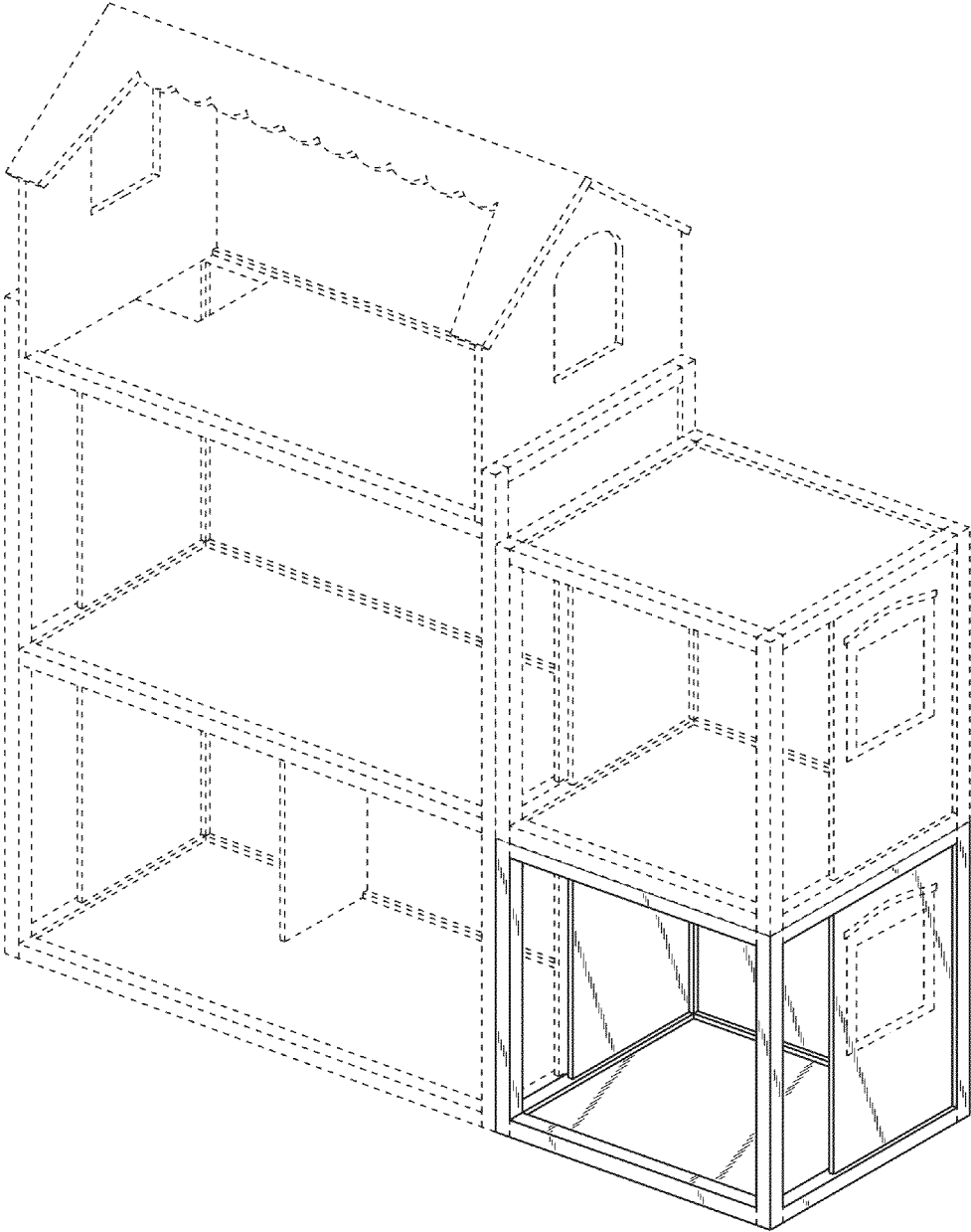

FIG. 6

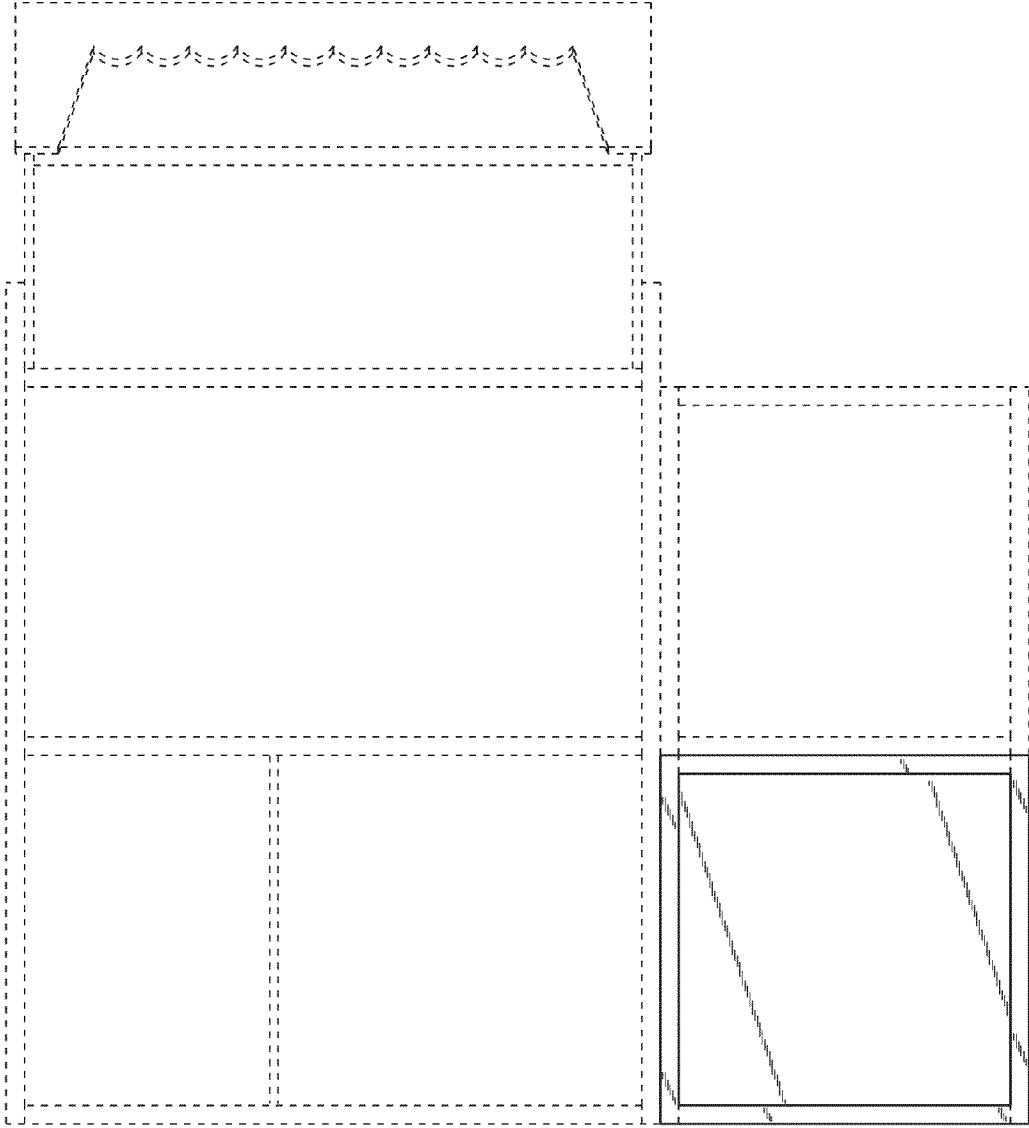

FIG. 7

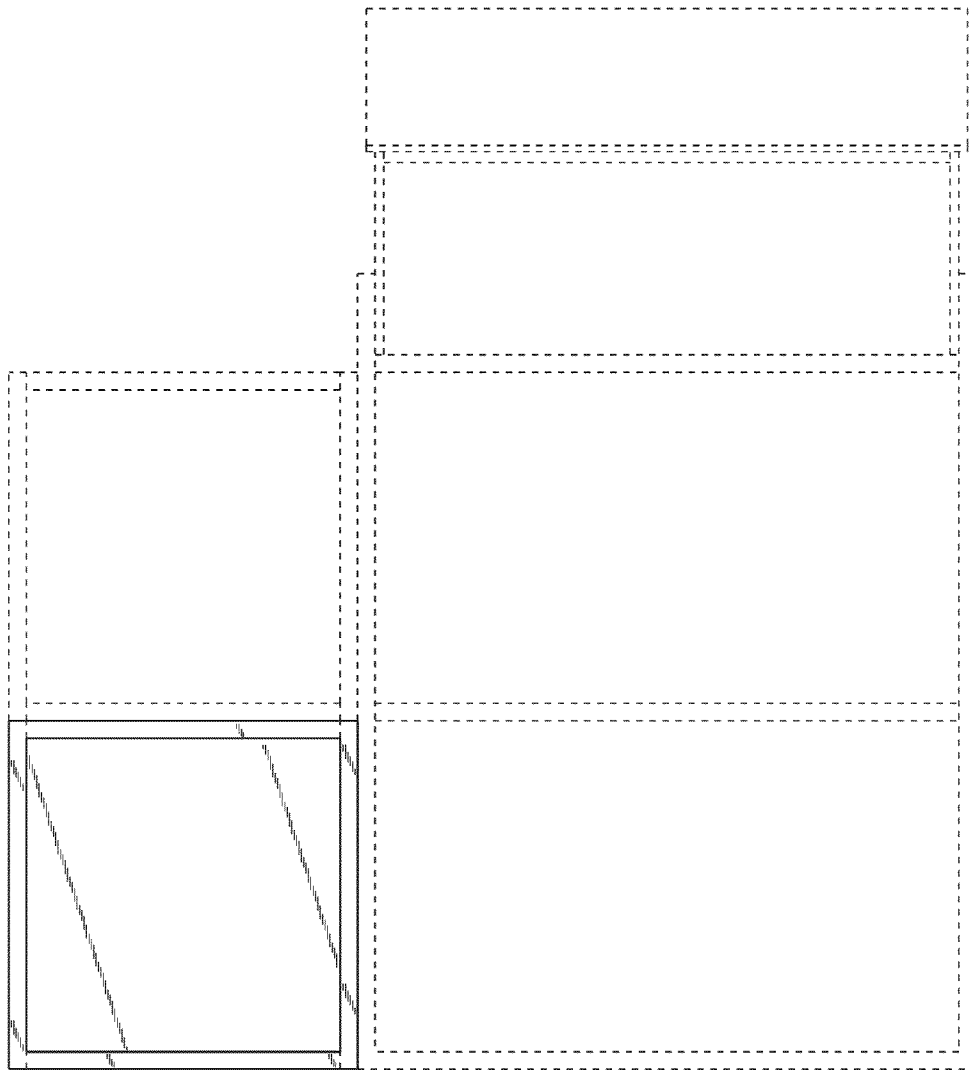

FIG. 8

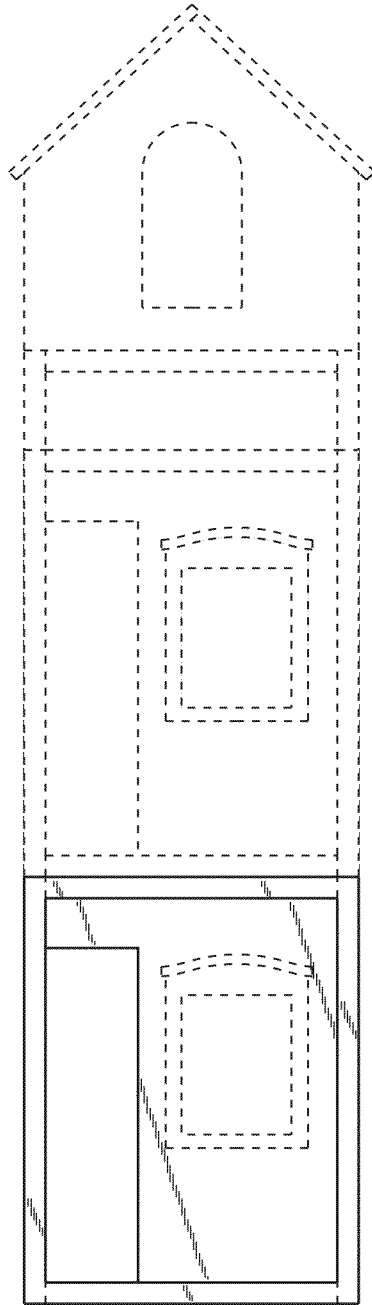

FIG. 9

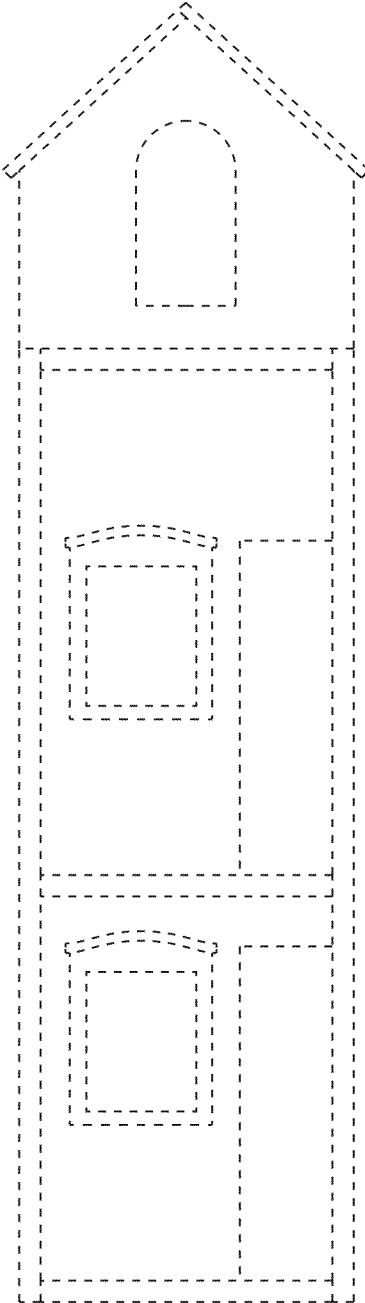

FIG. 10

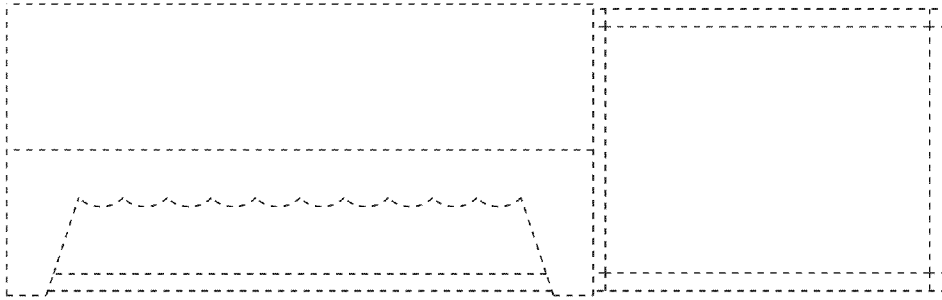

FIG. 11

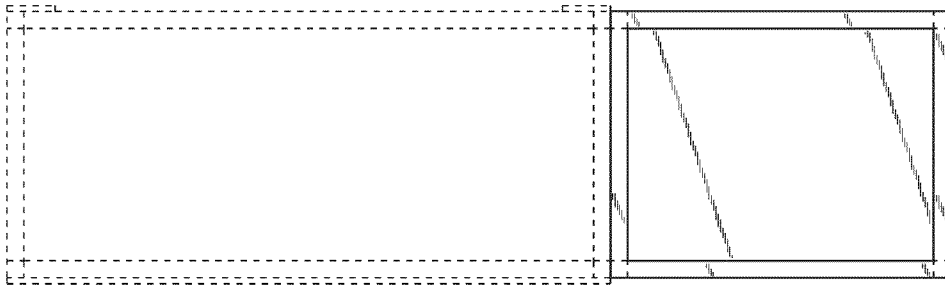

FIG. 12