



US011285664B2

(12) **United States Patent**
Snyder et al.

(10) **Patent No.:** **US 11,285,664 B2**

(45) **Date of Patent:** **Mar. 29, 2022**

(54) **IN-SITU RESOURCE PREPARATION AND UTILIZATION METHODS**

(58) **Field of Classification Search**
CPC B33Y 10/00; B29C 67/0081
See application file for complete search history.

(71) Applicant: **Made In Space, Inc.**, Moffett Field, CA (US)

(56) **References Cited**

(72) Inventors: **Michael Snyder**, Jacksonville, FL (US);
Jason Dunn, Mountain View, CA (US)

U.S. PATENT DOCUMENTS

(73) Assignee: **REDWIRE SPACE, INC.**, Jacksonville, FL (US)

3,534,926 A 10/1970 Wuenschel
3,583,467 A 6/1971 Bennett et al.
3,633,835 A 1/1972 Beers
4,439,979 A 4/1984 Winkelmann
4,925,512 A 5/1990 Briand

(Continued)

(*) Notice: Subject to any disclaimer, the term of this patent is extended or adjusted under 35 U.S.C. 154(b) by 140 days.

FOREIGN PATENT DOCUMENTS

(21) Appl. No.: **16/430,372**

JP 2009013395 1/2009

(22) Filed: **Jun. 3, 2019**

OTHER PUBLICATIONS

(65) **Prior Publication Data**
US 2019/0283311 A1 Sep. 19, 2019

Khoshnevis et al., "Contour Crafting Simulation Plan for Lunar Settlement Infrastructure Build-Up," 2012, NIAC Phase-I Final Project Report. (Year: 2012).*

Related U.S. Application Data

(Continued)

(62) Division of application No. 14/628,040, filed on Feb. 20, 2015, now Pat. No. 10,307,970.

Primary Examiner — Robert A Vetere

(60) Provisional application No. 61/942,100, filed on Feb. 20, 2014.

(74) *Attorney, Agent, or Firm* — Terry M. Sanks, Esq.;
Beusse Sanks, PLLC

(51) **Int. Cl.**
B29C 64/165 (2017.01)
B33Y 40/00 (2020.01)
B29C 64/321 (2017.01)
B33Y 10/00 (2015.01)
B33Y 30/00 (2015.01)
B29L 9/00 (2006.01)

(57) **ABSTRACT**

Methods of collecting in-situ materials on a celestial body for return to Earth or another location and associated devices are described. These devices and methods facilitate collection of samples and creation of portions of the return spacecraft via an additive manufacturing device contained within the lander craft. The additive manufacturing device is configured to produce portions of the return spacecraft (e.g., sample return container, spacecraft structure, heat shield) and may also be configured to place samples within the spacecraft for return and analysis.

(52) **U.S. Cl.**
CPC **B29C 64/165** (2017.08); **B29C 64/321** (2017.08); **B33Y 40/00** (2014.12); **B29L 2009/00** (2013.01); **B33Y 10/00** (2014.12); **B33Y 30/00** (2014.12)

18 Claims, 8 Drawing Sheets

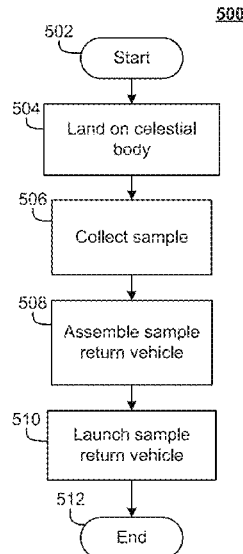

(56)

References Cited

U.S. PATENT DOCUMENTS

4,948,477	A	8/1990	Gibson et al.
5,090,195	A	2/1992	Boily
5,259,436	A	11/1993	Yun et al.
5,303,141	A	4/1994	Batchelder et al.
5,407,624	A	4/1995	Engh et al.
5,541,802	A	7/1996	Bodahl-Johnsen
5,562,150	A	10/1996	Shimmell
6,004,124	A	12/1999	Swanson et al.
6,135,880	A	10/2000	Ho et al.
6,431,975	B1	8/2002	Ryan
6,575,548	B1	6/2003	Corrigan et al.
6,758,876	B2	7/2004	Suzuki et al.
6,772,026	B2	8/2004	Bradbury et al.
7,168,935	B1	1/2007	Tamingier et al.
8,201,717	B2	6/2012	Varga et al.
8,342,229	B1	1/2013	Ziani et al.
8,794,263	B2	8/2014	Scott et al.
2001/0030383	A1	10/2001	Swanson et al.
2002/0079601	A1	6/2002	Russell et al.
2003/0173448	A1	9/2003	Angold et al.
2003/0230393	A1	12/2003	Kimura et al.
2003/0235635	A1	12/2003	Fong et al.
2004/0003738	A1	1/2004	Imiolek et al.
2004/0035542	A1	2/2004	Ederer et al.
2005/0133653	A1	6/2005	Heaney et al.
2005/0194401	A1	9/2005	Khoshnevis
2005/0271414	A1	12/2005	Katayama et al.
2006/0156978	A1	7/2006	Lipson et al.
2006/0192322	A1	8/2006	Abe et al.
2007/0109311	A1	5/2007	Suda
2007/0267165	A1	11/2007	Monteiro et al.
2008/0087372	A1	4/2008	Jones et al.
2008/0136066	A1	6/2008	Taylor et al.
2008/0150192	A1	6/2008	Perret et al.
2008/0254292	A1	10/2008	Kim
2009/0011066	A1	1/2009	Davidson et al.
2009/0208577	A1	8/2009	Xu et al.
2009/0267269	A1	10/2009	Lim et al.
2012/0029095	A1	2/2012	Junaedi et al.
2013/0209600	A1	8/2013	Tow
2013/0237633	A1	9/2013	Tamir
2014/0085620	A1	3/2014	Lobovsky et al.
2014/0291886	A1	10/2014	Mark et al.
2015/0125334	A1*	5/2015	Uetani B22F 10/10 419/6
2015/0275241	A1	10/2015	Herrema
2016/0001364	A1	1/2016	Mironets et al.
2016/0024921	A1	1/2016	Ethridge
2016/0214175	A1	7/2016	Nordstrom
2016/0263822	A1	9/2016	Boyd, IV
2018/0079922	A1	3/2018	Shah et al.
2018/0208762	A1	7/2018	Pomestchenko et al.

OTHER PUBLICATIONS

Bodiford et al., "Are We There Yet? . . . Developing In Situ Fabrication and Repair (ISFR) Technologies to Explore and Live on the Moon and Mars," 2005, AAIA 1st Exploration Conference. (Year: 2005).*

Kamrani et al., "Rapid Prototyping," 2005. (Year: 2005).*

Edmunson et al., "In Situ Manufacturing is a necessary part of any planetary architecture," 2012. (Year: 2012).*

Zacny et al., "Asteroid Mining," 2013, AAIA Space 2013 Conference. (Year: 2013).*

McLemore et al., "Fabrication Capabilities Using In Situ Materials," 2008, AAIA Space 2008 Conference. (Year: 2008).*

Khoshnevis et al., Countour Crafting Simulation Plan for Lunar Settlement Infrastructure Build-Up, NIAC Phase-I Final Project Report, 2012, 1-42.

Khoshnevis et al., Lunar Contour Crafting—A Novel Technique for ISRU-Based Habitat Development, 43rd AIAA Aerospace Sciences Meeting and Exhibit, 2005, 1-13.

Kamrani et al., Rapid Prototyping Theory and Practice, 2006, Springer Science + Business Media, Inc., New York, NY, United States.

Bodiford et al., Are We There Yet? . . . Developing in Situ Fabrication and Repair (ISFR) Technologies to Explore and Live on the Moon and Mars, 1st Space Exploration Conference: Continuing the Voyage of Discovery, 2005, 1-7.

Dunn et al., 3D Printing in Space: Enabling New Markets and Accelerating the Growth of Orbital Infrastructure, Space Studies Institute, Oct. 29-31, 2010.

D'Connell, Frank. A Machine that Gives Shape to your Ideas, The New York Times, published Sep. 14, 2011, <http://www.nytimes.com/interactive/2011/06/15technology/personaltech/20110915-BASICS.html?_r=0>. (accessed Jun. 10, 2017).

Leftangle. Injection Printing—Injection Molding with your 3D Printer, Thingiverse, published May 1, 2013, <<http://www.thingiverse.com/thing:82666>>. (accessed Jun. 10, 2017).

Leftangle. Extreme High Definition Parts on your 3D Printer, Thingiverse, published May 4, 2014, <<http://www.thingiverse.com/thing:83805>> (accessed Jun. 10, 2017).

Gaerisl. Fume Chamber (Negative-Pressure, Activated Carbon Filtering), Thingiverse, published Nov. 23, 2011, <<https://www.thingiverse.com/thing:13851>> (accessed Jun. 10, 2017).

Autom8it. Cooling Fan Bracket and Shroud for Ecksbot 3D Printer, Thingiverse, Mar. 7, 2013 <<https://www.thingiverse.com/thing:58306>> last accessed Apr. 30, 2018. (Year: 2013).

Celestial Body, Universe Today, Dec. 27, 2009, retrieved from <https://www.universetoday.com/48671/celestial-body/> on Jan. 4, 2019. (Year: 2009).

* cited by examiner

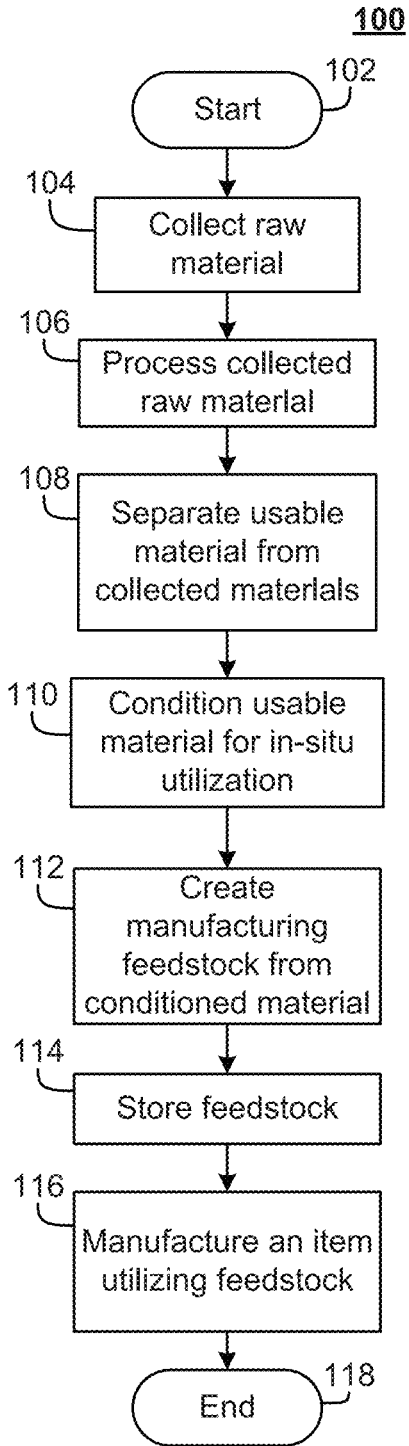

FIG. 1

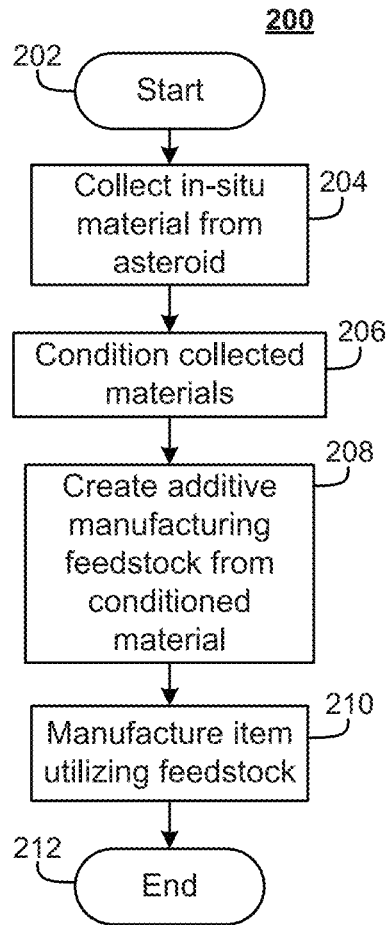

FIG. 2

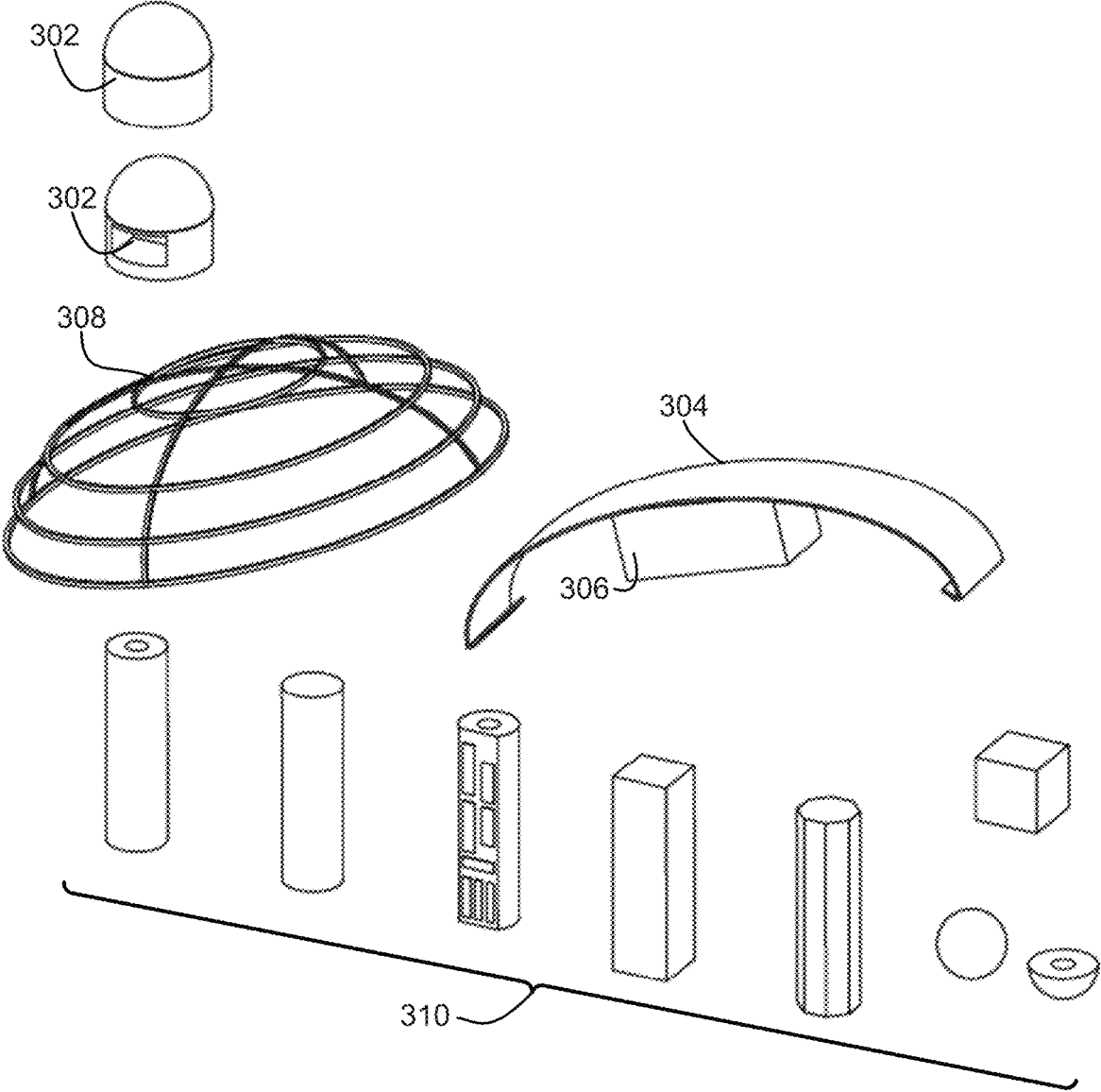

FIG. 3

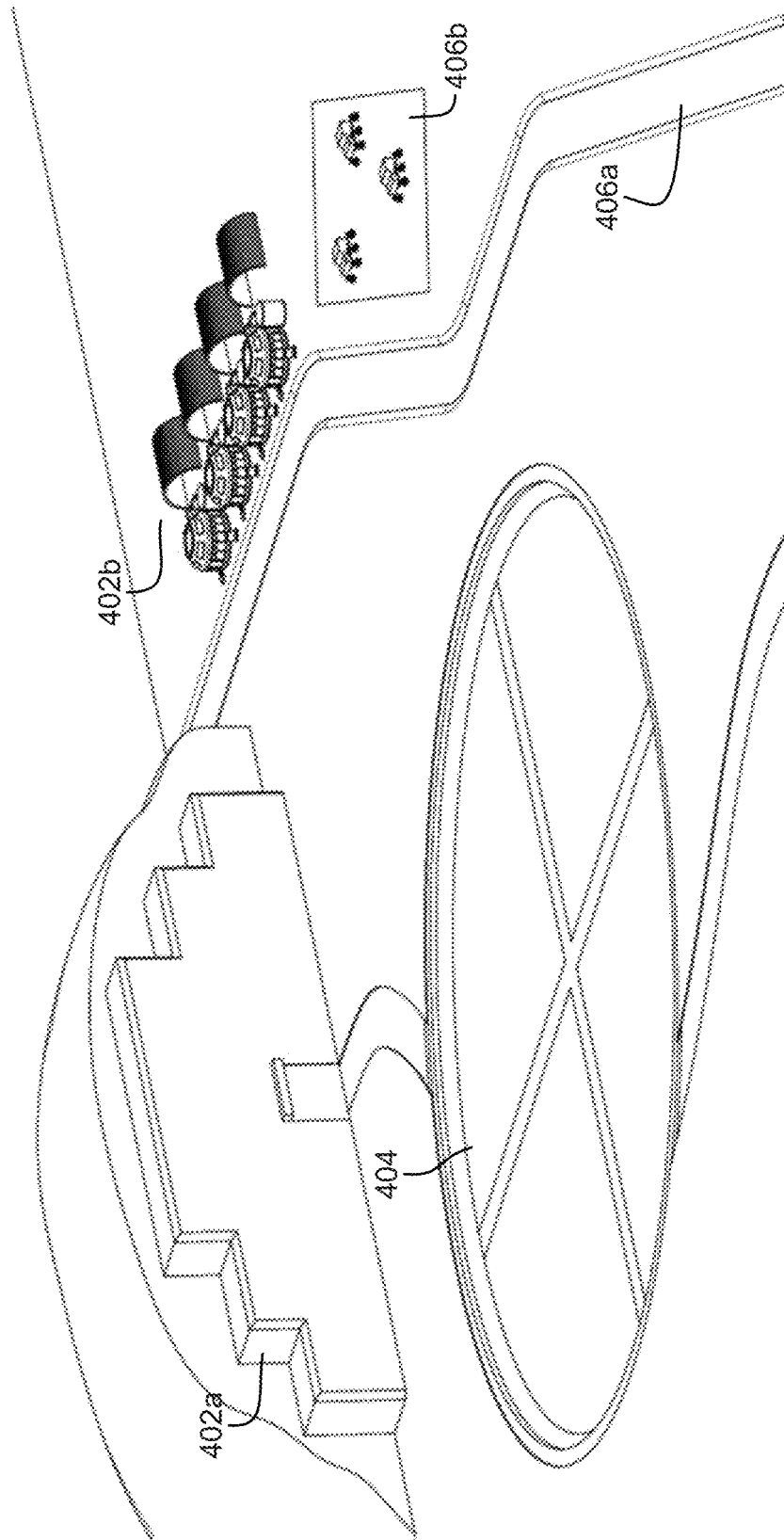

FIG. 4

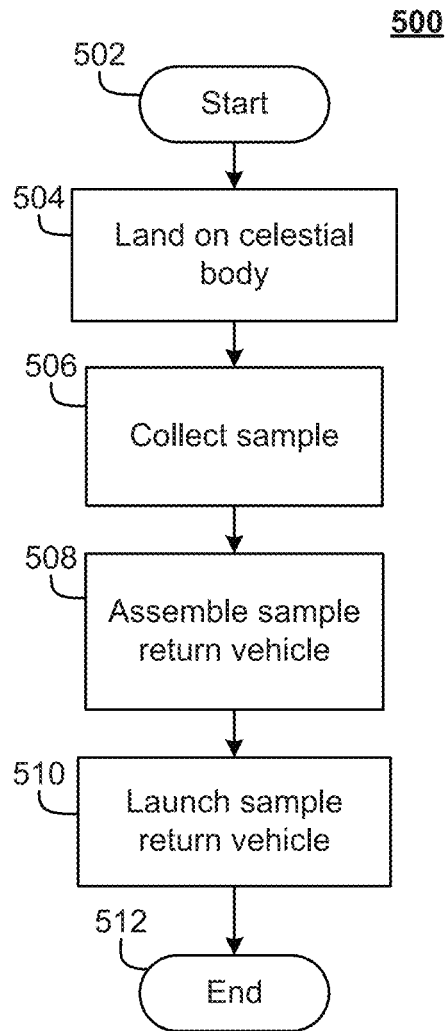
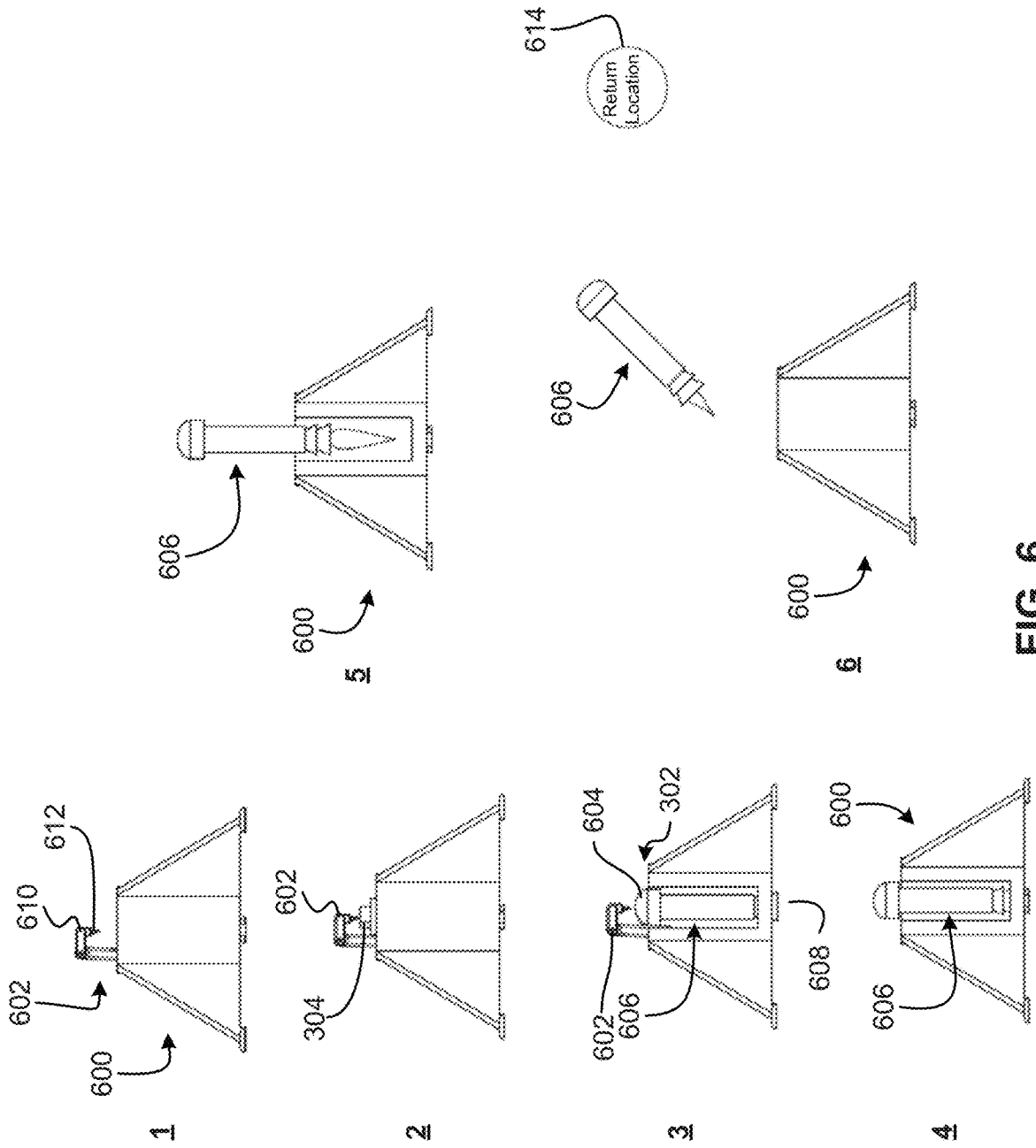

FIG. 5



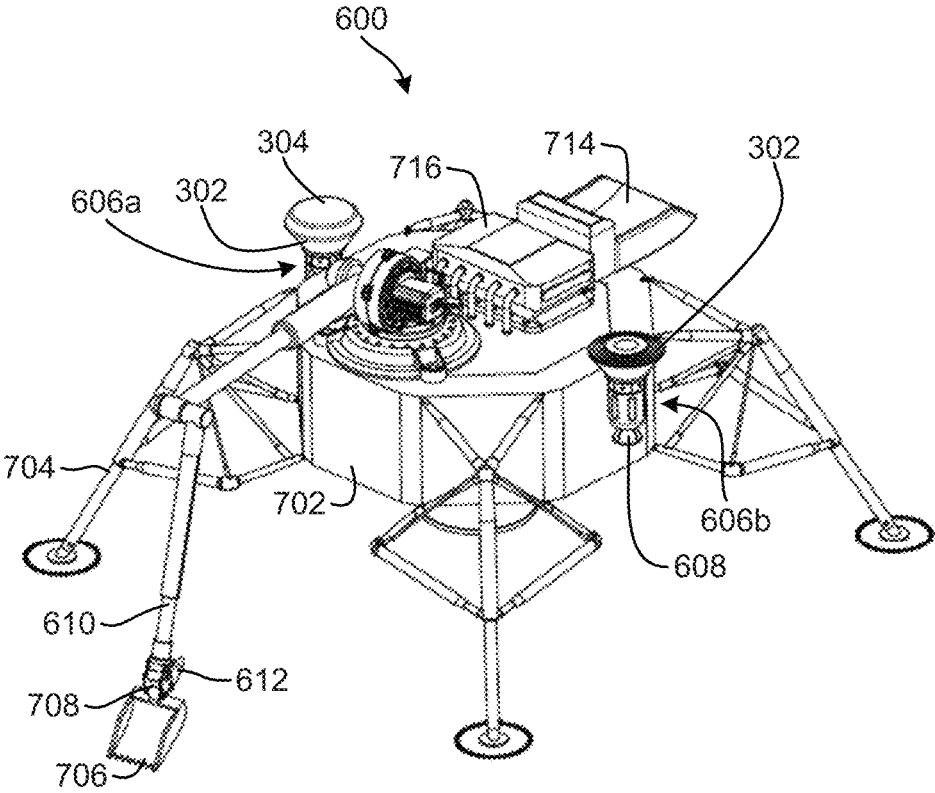

FIG. 7

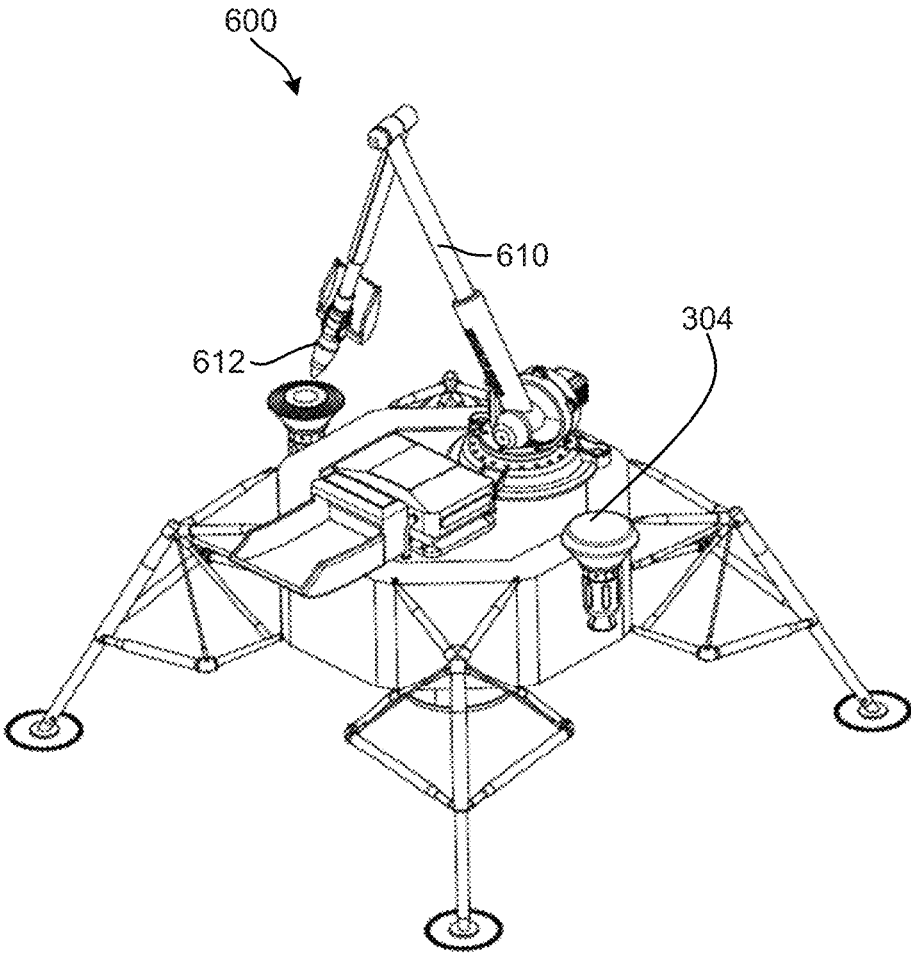

FIG. 8

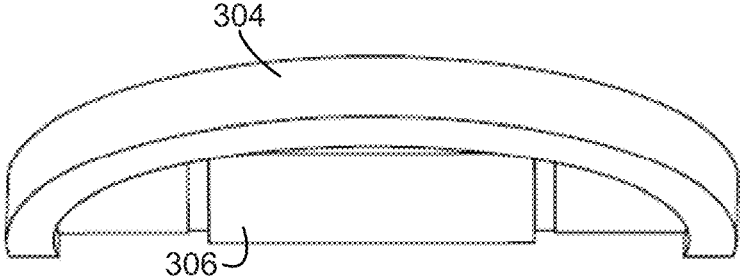

FIG. 9

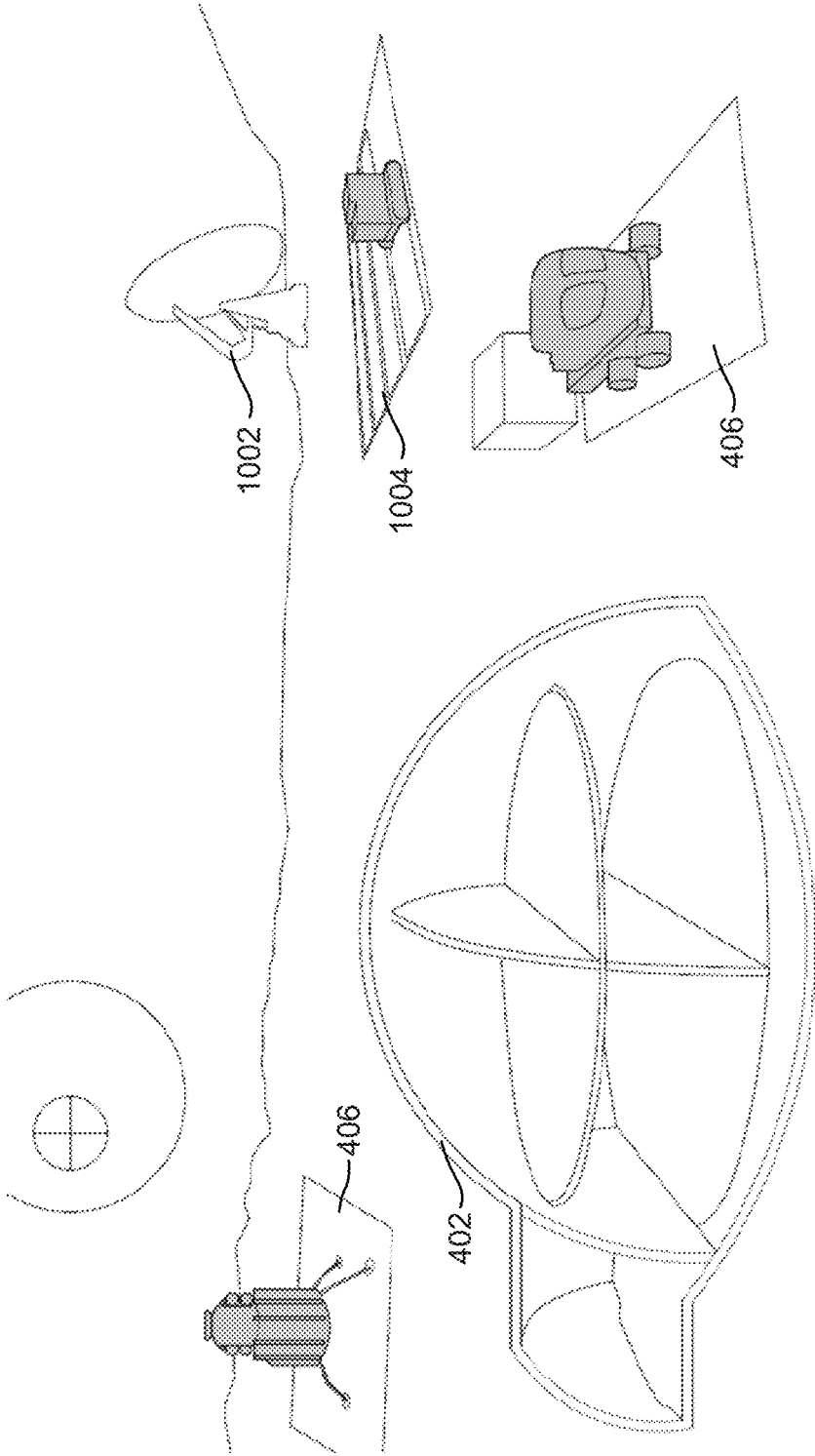

FIG. 10

IN-SITU RESOURCE PREPARATION AND UTILIZATION METHODS

CROSS-REFERENCE TO RELATED APPLICATIONS

This application is a Divisional of U.S. application Ser. No. 14/628,040 filed Feb. 20, 2015, which claims the benefit of U.S. Provisional Application No. 61/942,100 filed Feb. 20, 2014, the entire content of which are incorporated herein by reference. This application also incorporates by reference the entire contents of U.S. application Ser. No. 14/331,729 filed Jul. 15, 2014; U.S. application Ser. No. 14/555,234 filed Nov. 26, 2014; and U.S. application Ser. No. 14/604,743 filed Jan. 25, 2015, now U.S. Pat. No. 10,052,797 issued Aug. 21, 2018.

FIELD OF THE DISCLOSURE

The present disclosure generally relates to off-planet manufacturing and more particularly to apparatus, systems and methods for utilizing in-situ materials as feedstock for additive manufacturing devices.

BACKGROUND

The statements in this section merely provide information related to the present disclosure and may not constitute prior art.

Sourcing building materials is essential for off-planet operations, yet transportation of building materials from Earth to an off planet location is prohibitively expensive, complicated, and time consuming.

Hauling each piece of equipment necessary for a mission from Earth to an off-planet location such as the Moon, Mars, an asteroid, or other celestial body is problematic because the launch vehicles utilized to deliver payloads to space (e.g., the Atlas V® vehicle (available from United Launch Alliance, LLC of Centennial, Colo.), the Falcon 9 v. 1.1 vehicle (available from Space Exploration Technologies, Inc. of Hawthorne, Calif.), and the like) have limited payload capacities, cost over \$1,000 per kilogram to launch a payload, and have significant wait times and approval processes associated with launching a payload. Despite the difficulty of transporting materials off-planet, since the first missions into space and to other worlds, everything has been brought from Earth. The in-situ, on location materials have been studied but never utilized.

Utilization of in-situ resources found in space or on celestial bodies would enable exploration, study and exploitation of such environments in ways which parallel expeditions in the Age of Exploration. During the Age of Exploration, naval vessels explored the oceans in search of new trade routes and lands. During these expeditions, explorers “lived off the land,” catching fish, trapping game, and harvesting timber. Without taking advantage of local resources, such expeditions would have had to have been significantly larger and likely would not have traveled as far because transporting enough food, spare parts, fuel for fires and other materials would have occupied significantly more cargo volume. Samples of newly discovered flora and fauna were also gathered for study and exploitation upon their return. These explorers also sought and found rare minerals such as gold, which they shipped back to Europe for significant profit.

Upon reaching a newly discovered land, explorers often constructed small settlements from locally-sourced materi-

als in order to more efficiently gather local resources. These settlements were also used to resupply other expeditions. Some also served as construction facilities (e.g., a shipyard), constructing ships, wagons, and other vehicles for use in transporting goods back to Europe or to other locations and for further exploration. Utilization of locally-sourced materials enabled self-sustaining settlements and colonies and enabled longer, multi-stop exploration or trading expeditions.

Exemplary resupply missions to the ISS utilize unmanned spacecraft, such as the Dragon capsule (available from Space Exploration Technologies, Inc. of Hawthorne, Calif.), the Russian Progress freighter spacecraft, or the *Cygnus* vehicle (available from Orbital Sciences Corporation of Dulles, Va.). The resupply spacecraft is launched into orbit carrying supplies including new equipment, replacement parts, fuel, oxidizer, food, water and scientific experiments. The spacecraft docks with the ISS and is unloaded. The spacecraft is then reloaded. If the spacecraft is capable of being returned to Earth and being recovered (e.g., the Dragon capsule), it is loaded with science experiments, old station hardware, equipment and trash. The spacecraft is then launched, returning to Earth for recovery. If the spacecraft is not capable of being recovered, the spacecraft is typically loaded with trash and launched where it burns up on reentry.

Trash management is problematic in isolated locations such as aboard a spacecraft, on naval vessels, and at remote outposts. In the ISS, all trash is stored on board in the habitable volume until it is disposed of as described above. Astronauts compress the trash by hand into stowage bags, but this can only reduce the volume by an estimated 50%. The present “store and return” method has limitations. For example, it will not meet the requirements for future human space exploration missions. Missions to deep space destinations such as the Moon, asteroids, Lagrange Points, and Mars will require different disposal methods. Ejecting trash into space, as practiced with liquid waste during the Apollo missions, is not practical or efficient for solid trash such as packing materials, broken equipment, and the like. With the possibility of resupply years between or nonexistent, astronauts must bring everything with them, meaning every piece of cargo is a precious resource. Furthermore, missions will need to safely manage waste and avoid polluting and contaminating other solar system bodies by, for example, abiding by NASA’s Planetary Protection Policy (NASA NPD 8020.7. “Biological Contamination Control for Outbound and Inbound Planetary Spacecraft”).

Currently, recycling or repurposing materials in space presents several problems. Among traditional recycling processes do not function in the microgravity environment of space. Similarly, current recycling processes are not adapted for use in high acceleration and vibration environments such as those found aboard a naval vessel or submarine.

Given the foregoing, apparatus, systems and methods are needed which facilitate in-situ resource utilization in space and on other celestial bodies. Additionally, apparatus, systems and methods are needed which facilitate reducing mass and volume devoted to on-site habitats and equipment.

Additionally, what is needed are apparatus, systems and methods which facilitate sample and material return from off-planet sites such as the Moon, Mars, asteroids, and other celestial bodies.

SUMMARY

This Summary is provided to introduce a selection of concepts. These concepts are further described below in the

Detailed Description section. This Summary is not intended to identify key features or essential features of this disclosure's subject matter, nor is this Summary intended as an aid in determining the scope of the disclosed subject matter.

The harvesting and use of materials (e.g., lunar regolith, Martian soil, extraterrestrial minerals, ores, ice, dirt, or dust, or the like) from sources in space is very useful because it will reduce mass and enable new paradigms for space missions. In order for the resources to be used, they must be conditioned in such a way to enable manufacturing methods and devices to utilize them. The conditioned material can be used for multiple applications. Applications include common uses similar to terrestrial utilizations as well as more space-specific applications such as being used for heat shielding, sample return mechanisms and containers, radiation shielding, and structures. The devices and processes described enable the use of locally-sourced materials for not only the described manufactured components but for use in any desired manufacturing process. Another capability the present disclosure enables is for the combination of multiple elements into one device that allows material to be collected and processed into a usable form. This type of device, for many applications, does not exist in even an Earth environment.

Aspects of the present disclosure meet the above-identified needs by providing apparatus, systems, and methods which facilitate construction of parts, habitats, and other structures using in-situ materials. Aspects of the present disclosure are adapted to use locally sourced regolith, minerals, ore, or other solid materials to produce objects. Objects produced may be small objects, such as a hand tool, sample return container, or the like. Larger objects may also be produced, such as a shelter, a habitat, a launch or landing pad, a spacecraft, parts of a spacecrafts including, but not limited to, an ascent engine, a heatshield, roads, or portions thereof.

Such apparatus, systems, and methods enable more capable missions because less up-mass launched from earth, a celestial body starting point, a staging point, or the like must be devoted to structures and parts which can be created on site. The use of in-situ materials may facilitate more efficient, cheaper, and more advanced types of exploration and settlement missions in space. There are currently many examples of what the materials could hypothetically be used for but little effort has been placed into the gathering and processes of the materials. Aspects of the present disclosure enable such hypothetical uses. There currently is no infrastructure in space to enable the use of materials and the amount of materials that are brought from Earth are limited by launch and cost restrictions. The present disclosure enables the building blocks for in space infrastructure and enables new types of missions to be created.

Aspects of the present disclosure provide a process for returning samples or other materials (e.g., rare earth minerals, desirable elements or compounds, objects constructed off-planet) to Earth or to another location.

In an aspect, the creation of containers, structures, and shielding using in-situ material is disclosed. Such structures do not need to be launched from Earth, rather they may be constructed on-site. One example is the creation of sample containers using local resources to house samples that are returned to Earth. Such a container may be created on the Moon or Mars, then filled with Lunar or Martian material and placed on a return vehicle is a direct example. In other aspects, locally-sourced materials may be used to construct entire return vehicles and also filling them with local resources.

In an aspect, a process for creating feedstock suitable for utilization by an additive manufacturing device is disclosed wherein the feedstock is created from in-situ materials. Raw, in-situ material is gathered. Such material may be, for example, lunar regolith. The collected material is then processed in order to identify and/or create material suitable for use by the additive manufacturing device. All manufacturing processes require the base material (i.e., the feedstock) be prepared to certain shapes and sizes to be handled by machinery or humans in order to create the necessary end product. Most traditional manufacturing requires the workable material be larger than the final product that is to be machined. On the other hand, many additive manufacturing process require the feedstock to be small relative to the end product being produced, thereby requiring processing and sorting of the collected material. The processed material may be placed in a conditioning device, which will physically and/or chemically process the locally-sourced material into a usable form. Feedstock (e.g., a concrete-like composite, a powder of metal alloy, or a spool of polymer) may be created from the conditioned material. The feedstock may be used to produce desired end products.

The present disclosure may be utilized to create, augment and/or repair heat shields (e.g., ablative heat shields) in order to facilitate the return of a spacecraft that has landed on a celestial body. Heat shields are one of the major mass considerations of the subsystems that are necessary to protect a spacecraft from disintegrating during entry into planetary atmospheres. While many focus on reducing the mass of the heat shield through the use of more durable materials or integration of complex subsystems, almost all designs require the device to be built and flown from Earth. Thus, a high mass penalty at launch will almost always be incurred by propelling the heat shield of the containment return vehicle with the spacecraft into space. Such heat shields, or a significant portion thereof, are often not utilized until the spacecraft returns to Earth, therefore spacecraft may be launched to an in-situ resources location (e.g., the Moon), carry out a mission, construct a heat shield from in-situ resources using apparatus, systems, and methods and return to Earth or another location, protected by the heat shield made from in-situ materials. In this manner, the present disclosure facilitates launching more useful up-mass because less up-mass must be devoted to the return heat shield. Furthermore, additive manufacturing devices utilized to produce the heat shield from in-situ materials may be utilized to create other useful objects. Depending on operational considerations, the additive manufacturing device may or may not be returned on the return portion of the flight.

Further features and advantages of the present disclosure, as well as the structure and operation of various aspects of the present disclosure, are described in detail below with reference to the accompanying drawings.

BRIEF DESCRIPTION OF THE DRAWINGS

The features and advantages of the present disclosure will become more apparent from the Detailed Description set forth below when taken in conjunction with the drawings in which like reference numbers indicate identical or functionally similar elements.

FIG. 1 is a flowchart depicting an exemplary process for preparing in-situ materials for use as manufacturing feedstock, according to an aspect of the present disclosure.

5

FIG. 2 is a flowchart depicting an exemplary process for construction utilizing in-situ materials, according to an aspect of the present disclosure.

FIG. 3 is an image of various configurations of parts created from in-situ materials, according to various aspects of the present disclosure.

FIG. 4 is an image of various structures created from in-situ materials, according to various aspects of the present disclosure.

FIG. 5 is a flowchart depicting an exemplary process for recovering a sample from a celestial body, according to an aspect of the present disclosure.

FIG. 6 is a series of images depicting various stages of an exemplary process for recovering a sample from a celestial body, according to an aspect of the present disclosure.

FIG. 7 is a perspective view of a landing craft configured to collect and process in-situ materials from a celestial body for use in additively manufacturing portions of sample return spacecraft, according to an aspect of the present disclosure.

FIG. 8 is an opposite perspective view of the landing craft of FIG. 7.

FIG. 9 is a cutaway view of a heat shield portion of a sample return spacecraft, showing a sample contained therein, according to an aspect of the present disclosure.

FIG. 10 is an image of various structures created from in-situ materials, including a cutaway view of a habitat, according to various aspects of the present disclosure.

DETAILED DESCRIPTION

The present disclosure is directed to apparatus, systems and methods which facilitate construction of parts, habitats, and other structures using in-situ materials. Aspects of the present disclosure are adapted to use locally sourced regolith, minerals, ore, or other solid materials to produce objects. Objects produced may be small objects, such as a hand tool, sample return container, or the like. Larger objects may also be produced, such as a shelter, a habitat, a launch or landing pad, roads, or portions thereof.

Aspects of the present disclosure provide a process for returning samples or other materials (e.g., rare earth minerals, desirable elements or compounds, objects constructed off-planet) to Earth or to another location. In an aspect, a sample return vehicle comprising a sample return container is created. The sample return container is manufactured from conditioned in-situ materials by an additive manufacturing device. The sample being returned is placed within the container by the additive manufacturing device or by another device or an astronaut. Portions of the sample return vehicle (e.g., the body, the motor nozzle) may be manufactured from conditioned in-situ materials by the additive manufacturing device, thereby printing all or multiple portions of a sample return vehicle. The sample return vehicle may then be launched on a trajectory which returns the sample to Earth or another desired destination.

Apparatus, systems and methods described herein may utilize apparatus, systems, and methods described in co-pending applications, namely, U.S. application Ser. No. 14/331,729 filed Jul. 15, 2014; U.S. application Ser. No. 14/555,234 filed Nov. 26, 2014; and U.S. application Ser. No. 14/604,743 filed Jan. 25, 2015, Jan. 25, 2015, now U.S. Pat. No. 10,052,797 issued Aug. 21, 2018, all of which are incorporated by reference herein.

An exemplary utilization of apparatus systems and methods described herein is a sample return mission from the Moon, Mars or another celestial body. A spacecraft is

6

launched from, for example Earth, on the sample return mission. The spacecraft includes apparatus for collecting in-situ materials and one or more additive manufacturing devices which may be utilized to create sample return canisters, a heat shield, place in-situ materials in the canisters, and the like. These systems facilitate building ballistic reentry vehicles using In-Situ Resource Utilization (ISRU) located on the target celestial body in order to facilitate sample return missions. These resources may be fashioned into a heat shield and sample return canister using an organic binder produced from bacteria taken with the mission in order to form a composite 'concrete' with gathered regolith. The bacteria may replicate with sunlight and water derived from ice inside a bioreactor, forming the protein needed to create an organic binder for use with the captured regolith and thus creating a biocomposite material. Samples may then be placed inside the constructed containers and sealed with the same manufacturing process. Because the large heat shield and supporting structure on the reentry vehicle are created at the destination, more mass can be added to the initial spacecraft launched and much more mass can potentially be lifted from the surface of the target celestial body and returned.

In some aspects, such a regolith-binder extrusion printing process is less energy-demanding compared to sintering which requires a focused laser, electron beam, or microwave beam to fuse regolith particles together. Sintering of regolith by thermal means may require more than 0.5 MJ of energy for 2 kg of finished product. Melting of regolith may require even more energy. By contrast, the regolith biocomposite material disclosed above, which relies on biological production of the binding agent, may require only approximately 5 J of energy to produce 2 kg of finished product.

In lieu of an organic binder produced on site, the spacecraft may include an organic or inorganic binder supply. The binder may be combined with in-situ material in order to additively manufacture parts.

Referring now to FIG. 1, a flowchart depicting an exemplary process 100 for preparing in-situ materials for use as manufacturing feedstock, according to an aspect of the present disclosure, is shown.

All manufacturing processes require the base material (i.e., the feedstock) be prepared to certain shapes, sizes, and composition in order to be handled by machinery or humans and create the necessary end product. Most traditional manufacturing requires the workable material be larger than the final product that is to be machined. On the other hand, many additive manufacturing process require the feedstock to be small relative to the end product being produced, thereby requiring processing and sorting of the collected material. Some additive manufacturing devices require the feedstock be divisible on the micron scale and constrained to particular bulk diameters, depending on the device utilized. Processes requiring powder have limitations to the shape and size that can be put in the system for use. Homogeneity may also be a requirement for powder-based additive manufacturing devices as any nonconforming or contaminating material reduces the quality of the final product. Processes requiring wire feed material have limitations to the diameter of the usable feedstock. Some additive manufacturing processes does not require homogeneous material in order to produce functional parts. The processing effort required to be applied to collected in-situ materials depends on the manufacturing process that the collected material will ultimately be subjected to.

Process 100, at least a portion of which may be executed on a celestial body such as the Moon, Mars, an asteroid, or

the like, facilitates production via additive manufacturing of parts, structures, or portions thereof from conditioned in-situ materials. Process **100** begins at step **102** with control immediately passing to step **104**.

At step **104**, in-situ materials are collected. The collection of materials can be performed by gathering surface material such as regolith, mining resources from subsurface veins, collection of resources that are free standing (e.g., manmade space debris, manmade debris, asteroids, or the like), or other processes apparent to those skilled in the relevant art(s) after reading the description herein.

At step **106**, the collected material undergoes the first of one or more steps to prepare the material for utilization in manufacturing. The collected material is placed in a processing device, such as a recycling device, grinder, or other device, where the material is processed. In various aspects, depending on the desired materials for manufacturing, the local environment, and the composition and structure of the collected materials, the collected material is physically and/or chemically processed into a usable form. In an aspect, such chemical and physical processes are similar to Earth-based processes. In another aspect, recycling devices, grinders, casting processes, and other devices adapted for use in varying and/or non-one G environments are utilized. Similarly, such devices may be used at other steps of processed disclosed herein

Recycler devices in accordance with the present disclosure may repurpose parts which were improperly additively manufactured into the feedstock utilized, thereby facilitating subsequent attempts to create the desired part without wasting feedstock. Used parts, obsolete parts, single use items, trash and the like may be repurposed into feedstock and subsequently used to print a part that is more immediately useful. In emergency situations or situations with limited supplies, objects may be "cannibalized" into additive manufacturing device feedstock by recycler devices in accordance with the present disclosure and repurposed into needed items by an additive manufacturing device on site, thereby potentially alleviating problems in resource scarce situations or in situations where the right tool is not immediately available because objects without a use can be converted to useful objects.

At step **108**, usable material is separated from contaminants. Such contaminants may be a by-product of portions of process **100**, contaminants from the local environment, or portions of the collected material which cannot be used for manufacturing. Separation may happen through physical, chemical, or electromagnetic means (e.g., using robotic sorters, centrifuges, magnets, or the like).

At step **110**, the material may be conditioned in order to be utilized in manufacturing. Some material deemed for manufacturing process such as direct regolith binding, sintering, and casting requires little processing and separation but requires particle size to be in a particular range. Conditioning material for this process can take place by mechanical means such as sifting through appropriate sized grates. Other manufacturing methods requiring specific sized and shaped material can be satisfied by grinding, cutting, pulverizing, and chemically reducing until the appropriate parameters are met. Satisfying traditional manufacturing methods will require forming into blocks, plates, rods or other 3D objects that are capable of being machined. This can take place by casting, forging, extrusion, cold heading, stamping, screw machining, or forming powders into desired geometries.

At step **112**, the conditioned material is converted into an appropriate feedstock. In some aspects, this step is omitted.

In another aspect, a wire-based feedstock is required and the conditioned material is extruded.

At step **114**, the feedstock is stored for later utilization.

At step **116**, a desired part, structure, or portion of a structure is produced. Once the materials are in feedstock form, manufacturing can take place in-situ. Multiple items can be created using various manufacturing techniques. Components could include sample containers, storage facilities large and small, transportation devices, mining facilities, shelters, solar power facilities, heat shields, radiation shields, debris shields, walkways, launch pads, and other structural elements such as trusses.

Process **100** then terminates at step **118**.

Referring now to FIG. **2**, a flowchart depicting an exemplary process **200** for construction utilizing in-situ materials, according to an aspect of the present disclosure, is shown.

Process **200**, at least a portion of which may be executed on an asteroid, depicts an aspect of process **100** and facilitates production via additive manufacturing of parts, structures, or portions thereof from conditioned in-situ materials. Process **200** begins at step **202** with control immediately passing to step **204**.

At step **204**, in-situ materials are collected from the asteroid. In an aspect, minerals may be robotically mined from the asteroid and placed within a grinding apparatus or a recycling device for ultimate use by an additive manufacturing device positioned on the surface of the asteroid. In another aspect, the collected material is placed in a storage container for later conditioning, transportation to the conditioning device, or the like.

At step **206**, the collected material is conditioned for utilization in manufacturing. In various aspects, the conditioning carried out is the conditioning described in relation to steps **106**, **108** and/or **110**.

At step **208**, the conditioned material is converted to a feedstock for an additive manufacturing device.

At step **210**, desired items are produced on site utilizing the feedstock created from the in-situ materials and process **200** then terminates at step **212**.

Referring now to FIG. **3**, an image of various configurations of parts created from in-situ materials, according to various aspects of the present disclosure, is shown.

In-situ materials may be utilized to produce a variety of objects. In various aspects, objects are created comprising in-situ materials mixed with binders, resins, or other agents provided from Earth or another location.

Objects which may be produced include sample return containers **302**, ablative or non-ablative heat shielding **304**, a part structure or frame **308**, and the like. More generally, objects **310** having the desired structure, size and other features may be created such as blocks, spheres having an internal volume, columns having internal and/or external features and the like. A sample **306** of the celestial body where sample return container **302** is produced may be placed inside sample return container **302** via an additive manufacturing device (see FIG. **6**) or another means. Sample return container **302** may have an internal volume **312** where sample **306** may be placed for return.

Referring now to FIGS. **4** & **10**, an image of various structures created on a celestial body from in-situ materials, according to various aspects of the present disclosure, is shown.

In various aspects, apparatus, systems, and methods of the present disclosure may be utilized to produce infrastructure such as habitats **402** (labeled as habitats **402a, b** in FIG. **4**), launch or landing pads **404**, surfaces **406** (labeled as surfaces **406a, b** in FIG. **4**), antenna support structure **1002**, founda-

tions **1004**, pressure vessels, pipelines, burns, walls, bricks, scaffolding, or portions thereof. Surfaces **406** include roads, walkways, storage areas and the like. FIG. **10** depicts habitat on a celestial body such as the moon.

Referring now to FIG. **5**, a flowchart depicting an exemplary process **500** for recovering a sample from a celestial body, according to an aspect of the present disclosure, is shown.

Process **500** facilitates a sample return mission wherein the sample return vehicle is not transported from the surface of the Earth (i.e., launched). Rather, the sample return vehicle is manufactured in-situ, enabling a larger sample return vehicle, a smaller launch spacecraft launched from Earth, and the like. In various aspects, additive manufacturing of sample return container **302** and/or sample return vehicles are facilitated in order to bring samples from celestial bodies to other locations in the solar system, including Earth return. This reduces launch mass from Earth as well as complexity for harvesting lunar samples and stowage for Earth return. By creating the sample return vehicle or a portion thereof via additive manufacturing and using the sample material as feedstock (i.e. regolith as feedstock), a sample return mission can be far more feasible.

Process **500**, at least a portion of which may be executed on a celestial body such as the Moon, Mars, an asteroid, or the like, facilitates a sample return mission. Process **500** begins at step **502** with control immediately passing to step **504**.

At step **504**, a spacecraft comprising an additive manufacturing device, an in-situ material collection device, and material collection and conditioning devices lands on a target celestial body. The spacecraft is adapted to land on the celestial body, collect a sample of the celestial body, construct a sample return vehicle and launch the sample return vehicle (e.g., back to Earth).

At step **506**, sample **304** is collected. In an aspect, sample **304** is collected utilizing the same methods for collecting materials to construct parts or structures via additive manufacturing (e.g., collection step **104**, collection step **204**). Sample **304** may be collected via other processes apparent to those skilled in the relevant art(s) after reading the description herein.

At step **508**, a sample return vehicle is constructed utilizing in-situ materials. In an aspect, sample return container **302** is constructed and portions of a sample return vehicle are constructed utilizing process **100**. Process **100** may utilize equipment contained in the sample return spacecraft.

At step **510**, the assembled sample return vehicle is launched and process **500** then terminates at step **512**.

Referring now to FIG. **6**, a series of images depicting various stages of an exemplary process for recovering sample **304** from a celestial body, according to an aspect of the present disclosure, is shown.

Landing craft **600** is configured to gather sample **304** from a celestial body, place sample **304** in a particular location (e.g., on/in/as a portion of a sample return vehicle), and additively manufacture sample return container **302** around sample **304** in order for it to survive the journey back to Earth or another destination. A sample return vehicle **606** or sample return container may additionally comprise heat shield **306**. This type of effort would be greatly beneficial to specifically the lunar environment where the regolith is widely available on the surface and capable of being used for manufacturing and the material holds the properties that would allow it to reenter the Earth's atmosphere if the production piece is designed properly. Through an ablative process, the additively manufacturing heat shield built using

the in-situ resources will protect the sample inside from being destroyed during re-entry.

Landing craft **600** comprises an additive manufacturing device **602** comprising an extruder **612** positionable by an arm **610** (FIG. **6:1**). Arm **610** may contain feed channels for feedstock utilized by extruder **612**. As will be apparent to those skilled in the relevant art(s) after reading the description herein, feedstock may be supplied to extruder **612** via other pathways or mechanisms. Additive manufacturing device **602** may construct sample return container **302** (FIG. **6:3-4**) and be used to place sample **304** (FIG. **6:2**) within sample return container **302**. In an aspect, sample **304** is placed by the extruder of additive manufacturing device **602** within a partially completed sample container **302** and container top **604** is subsequently manufactured and placed over sample **304**. Container top **604** may also be heat shield **304**. Upon completion of sample return vehicle **606**, vehicle **606** may be launched on a return trajectory to a return location **614** such as Earth or another destination in the solar system (FIG. **6:5**). Exhaust nozzle **608** may be additively manufactured from regolith or other in-situ materials, supplied with vehicle **606** or created by additive manufacturing device **602** using an on board supply of material. In an aspect, at least a portion of landing craft **600** remains behind on the celestial body (FIG. **6:6**). In another aspect, the entire craft **600** is launched in order to return to Earth or another destination.

In an aspect, landing craft **600** may be launched in its entirety after collecting sample **304**, leaving no portion of landing craft **600** behind.

In an aspect, additive manufacturing device **602** constructs sample return container **302** and attaches to the top of sample return vehicle **606**. In this way, the sample return container is built one layer at a time using in-situ resources, such as a concrete-like composite. Sample return container **302** is built with an open volume which is filled with the sample **304**. After sample **304** is added, additive manufacturing device **602** continues to build the sample return container **302** in such a way as to encapsulate sample **304** inside, creating a ballistic re-entry heat shield that is capable of allowing sample **304** to survive re-entry. Also, since the entire sample return container **302**, with sample **304** inside, is attached to sample return vehicle **606**, it will have a physical connection to re-entry avionics, power, communications, and entry, descent, landing capabilities. The additive manufacturing aspect provides the needed heat shield for re-entry along with a method of returning the desired sample **304**.

Referring now to FIGS. **7-9**, perspective views of landing craft **600** configured to collect and process in-situ materials from a celestial body for use in additively manufacturing portions of sample return spacecraft **606**, according to an aspect of the present disclosure, are shown. Spacecraft **606b** is partially completed.

Landing craft **606** may include a body **702** which houses processing systems, control electronics, communications equipment and includes two or more launch stands for multiple return spacecraft **606** (labelled as spacecraft **606a** & **b** in FIGS. **7-8**). Landing gear **704**; lander body **702**; collector **706** may be mounted on arm **610**. In some aspects, collector **706** and extruder **612** are mounted on the same arm joint **708**. Collector **706** may be a scoop, claw, vacuum or other device for gathering material from the celestial body craft **600** lands on. Collector **706** may deposit raw collected material into a hopper **714** connected to conditioning systems housed within landing craft body **702**. Conditioning systems process the received in-situ material into feedstock

for additive manufacturing device 602. Body 702 may also house bioreactors, binder sources, and other systems for facilitating converting the in-situ material into feedstock. Power system 716, such as a radioisotope thermoelectric generator or battery pack may power landing craft 600 systems. In other aspects, craft 600 includes solar arrays. As shown in the cut away view of FIG. 9, heat shield 304 may contain sample 306 within a cavity created therein.

While various aspects of the present disclosure have been described herein, it should be understood that they have been presented by way of example and not limitation. It will be apparent to persons skilled in the relevant art(s) that various changes in form and detail can be made therein without departing from the spirit and scope of the present disclosure. Thus, the present disclosure should not be limited by any of the above described exemplary aspects, but should be defined only in accordance with the following claims and their equivalents.

Feedstock is any material or combination of materials suitable for the material bonding component to utilize in the production of a part. Feedstock may be plastic, metal, organic material, inorganic materials or combinations of such materials. As will be apparent to those skilled in the relevant art(s) after reading the description herein, materials such as acrylonitrile butadiene styrene (ABS), polycarbonate (PC), polylactic acid (PLA), high density polyethylene (HDPE), polyphenylsulfone (PPSU), soldering wire, polymer matrix composites, polyether ether ketone (PEEK), bismuth, aluminum, titanium, tin, and the like may be used to produce desired parts via additive manufacturing. In some aspects, feedstock is in the appropriate state, shape, size, and/or other physical characteristic suitable for utilization by the material bonding component. Feedstock may be produced from asteroid regolith, regolith of other celestial bodies, from space debris, from trash, from obsolete parts, and the like. In some aspects, feedstock is a polymer filament containing metal powder. In another aspect, feedstock is a polymer containing carbon nanotubes, fibers, or the like. In yet another aspect, feedstock is a resin, a resin containing a filler, binder, and/or powder, or the like. Feedstock may be a liquid or a combination of materials having different physical states (e.g., a solid and a liquid).

The extruder melts filament and places melted filament in order to create the desired part. Filament may be plastic, metal, organic material, inorganic materials or combinations of such materials. Extruder is configured to heat filament until it melts and/or is sufficiently pliable to form portions of the desired part.

In addition, it should be understood that the figures in the attachments, which highlight the structure, methodology, functionality and advantages of the present disclosure, are presented for example purposes only. The present disclosure is sufficiently flexible and configurable, such that it may be implemented in ways other than that shown in the accompanying figures. As will be appreciated by those skilled in the relevant art(s) after reading the description herein, certain features from different aspects of the systems, apparatus and methods of the present disclosure may be combined to form yet new aspects of the present disclosure.

Further, the purpose of the foregoing Abstract is to enable the U.S. Patent and Trademark Office and the public generally and especially the scientists, engineers and practitioners in the relevant art(s) who are not familiar with patent or legal terms or phraseology, to determine quickly from a cursory inspection the nature and essence of this technical disclosure. The Abstract is not intended to be limiting as to the scope of the present disclosure in any way.

A size reducer reduces the size of materials inserted into a recycler device from their original size to a shape and size suitable for use in an extrusion mechanism. The size reducer may shred, grind, cut and/or pulverize material into portions small enough for utilization by the extrusion mechanism. In an aspect, the extruder requires materials no larger than three millimeters in diameter. In such an aspect, the size reducer is configured to break material apart into portions no larger than three millimeters in diameter.

In some aspects, a material size reducer and/or other portions of a material processing system includes heating elements configured to heat material within a size reducer in order to make the material more malleable, melt some or all of the material, or otherwise facilitate reduction of the size of pieces of the material. Cooling elements may also be included in order to provide additional control over material temperature.

A recycler device may also include one or more material sorting elements. Material sorting elements are configured to sort material inserted into the recycler device into various types (e.g., food waste, metal, aluminum, ferrous metal, non-ferrous metal, plastic and the like). Sorted material may then be processed by other portions of the recycler device in order to create filament having a uniform material make up. The recycler device may also include one or more storage containers for each type of material. Sorted material in the storage containers may be selectively sent into other portions of the recycler device in order to be turned into filament containing such material (as a pure filament or mixed with other types of materials). Such containers may include material control sub systems configured to operate like the material control system and force material from the container. In other aspects, sorting is done by the recycler device users who only place the desired material types in device.

Material processing system may include various filters, dehumidifying elements, drying elements, sieves, grates and the like in order to render processed material suitable for conversion to filament by other portions of the recycler device.

The extrusion mechanism receives material from the size reducer, further manipulates the size and shape of the material, heats the material via one or more attached heating elements and pushes the pliable or molten material through a die in order to create filament or other feedstock. Material may be moved through extrusion mechanism via an auger, a piston, another mechanism apparent to those skilled in the relevant art(s) or a combination thereof. The extrusion mechanism may include one or more flowmeters, heating elements, cooling elements, filters, screens, grates, breaker plates, expansion volumes, gear pumps and the like. Such components may be selected and positioned to reduce impurities in the material, homogenize the mixture of the material, eliminate air bubbles, control flow rate, maintain pressure within the material and/or reduce temperature variations. Such components may be selected and positioned to facilitate other design constraints apparent to those skilled in the relevant art(s) after reading the description herein.

Spooling assembly is configured to receive filament as it exits extrusion mechanism at a die and spool filament onto a spool suitable for utilization by additive manufacturing device, such as a removable filament cartridge. Spooling assembly may comprise a spooling mechanism, such as a rotating wheel configured to receive and spool filament. One or more portions of spooling assembly may be controlled by spooling control. Spooling control may be controlled by an attending technician or controlled by control system. In an

13

aspect, filament is spooled within a removable cartridge configured to connect to an additive manufacturing device and provide filament for its utilization. In one such aspect, within cartridge enclosure, filament is fed through the center of the spool and exits cartridge from a side panel of cartridge.

In an aspect, the additive manufacturing device is configured to produce parts using filament. Additive manufacturing device may be configured to utilize a polymer filament, metal filament, filament made from a mixture of materials, and the like.

What is claimed is:

1. A method of utilizing in-situ materials on a celestial body as a portion of an object, the method comprising:
 - collecting in-situ material on the celestial body with an in-situ material collector;
 - processing, on the celestial body, the collected in-situ material with a material conditioner with a receiving area to receive collected in-situ material from the in-situ material collector by at least reducing the in-situ material to a dimension smaller than the in-situ material as collected with at least one of a grinder, a shifter and a chemical to produce a reduced size of the in-situ material;
 - conditioning, on the celestial body, the reduced in-situ material with a first extruder configured to receive the reduced size in-situ material wherein the reduced size in-situ material is combined with at least one of a bioreactor and a binder source to form a filament in-situ material feedstock;
 - dispensing the filament in-situ material feedstock with a mechanism configured to provide from the first extruder the filament in-situ material feedstock; and
 - creating at least a portion of the object utilizing the filament in-situ material feedstock with an additive manufacturing device comprising at least a second extruder to extrude the filament in-situ material feedstock feed to the second extruder from the mechanism.
2. The method according to claim 1, wherein the at least one of the bioreactor and the binder source comprises an organic binder.
3. The method according to claim 1, wherein the object comprises a spacecraft.
4. The method according to claim 3, further comprising:
 - collecting a material sample from the celestial body with a robotic arm; and
 - placing the collected material sample within the spacecraft.
5. The method according to claim 4, further comprising placing the collected material sample within a sample container within the spacecraft wherein the sample container is created with claim 1.
6. The method according to claim 3, further comprising launching the spacecraft on a return trajectory to Earth.
7. A method of utilizing in-situ materials on a celestial body as a portion of an object, the method comprising:
 - collecting in-situ material on the celestial body with a robotic arm having at least one end to collect in-situ material from the celestial body having microgravity;
 - accepting the collected in-situ material at a material conditioner having a receiving area;
 - processing the in-situ material by at least reducing the in-situ material to a dimension smaller than the in-situ material as collected with at least one of a grinder, a shifter and a chemical to produce a reduced size of the in-situ material;

14

creating a supply in-situ material feedstock with a first extruder by combining at least one of a bioreactor and a binder source with the reduced size in-situ material wherein the supply in-situ material feedstock comprises at least one of a first filament in-situ material feedstock and a second filament in-situ material feedstock;

at least one of storing and releasing at least one of the first filament in-situ material feedstock and the second filament in-situ material feedstock with a mechanism; and creating at least a portion of the object with an additive manufacturing device comprising a second extruder to extrude the supply filament in-situ material feedstock and a heating device to heat the extruded feedstock to provide for creation.

8. The method according to claim 7, further comprising supplying a metallic material to provide for at least one of the first filament in-situ material feedstock and the second filament in-situ material feedstock comprising the metallic material.

9. The method according to claim 7, wherein the at least one of the bioreactor and binder source is an organic binder.

10. The method according to claim 7, wherein the object comprises a spacecraft.

11. The method according to claim 10, further comprising:

- collecting a material sample from the celestial body with a robotic arm; and
- placing the collected material sample within the spacecraft.

12. The method according to claim 11, further comprising placing the collected material sample within a sample container within the spacecraft wherein the sample container is created with claim 1.

13. The method according to claim 11, further comprising launching the spacecraft on a return trajectory to Earth.

14. A method of utilizing in-situ materials on a celestial body as a portion of an object, the method comprising:

- collecting in-situ material on the celestial body with an in-situ material collector;
- processing, on the celestial body, the collected in-situ material with a material conditioner with a receiving area to receive collected in-situ material from the in-situ material collector by at least reducing the in-situ material to a dimension smaller than the in-situ material as collected with at least one of a grinder, a shifter and a chemical to produce a reduced size of the in-situ material;

conditioning, on the celestial body, the reduced in-situ material with a first extruder configured to receive the reduced size in-situ material wherein the reduced size in-situ material is combined with at least one of a bioreactor and a binder source to form a filament in-situ material feedstock;

dispensing the filament in-situ material feedstock with a mechanism configured to provide from the first extruder the filament in-situ material feedstock; and creating at least a portion of the object utilizing the filament in-situ material feedstock with an additive manufacturing device comprising at least a second extruder to extrude the filament in-situ material feedstock feed to the second extruder from the mechanism wherein the object comprises a spacecraft.

15. The method according to claim 14, wherein the at least one of the bioreactor and the binder source comprises an organic binder.

16. The method according to claim 14, further comprising:

collecting a material sample from the celestial body with a robotic arm; and

placing the collected material sample within the spacecraft. 5

17. The method according to claim 16, further comprising placing the collected material sample within a sample container within the spacecraft wherein the sample container is created with claim 14. 10

18. The method according to claim 14, further comprising launching the spacecraft on a return trajectory to Earth.

* * * * *