



INTERNATIONAL APPLICATION PUBLISHED UNDER THE PATENT COOPERATION TREATY (PCT)

<p>(51) International Patent Classification ⁶ : C23C 14/35, H01J 41/12 // H03K 3/00</p>	<p>A1</p>	<p>(11) International Publication Number: WO 98/40532 (43) International Publication Date: 17 September 1998 (17.09.98)</p>
<p>(21) International Application Number: PCT/SE98/00442 (22) International Filing Date: 11 March 1998 (11.03.98) (30) Priority Data: PCT/SE97/00411 11 March 1997 (11.03.97) WO (34) Countries for which the regional or international application was filed: SE et al. 9704607-2 9 December 1997 (09.12.97) SE (71) Applicant (for all designated States except US): CHEMFILT R & D AKTIEBOLAG [SE/SE]; Hantverkarvägen 11, S-145 63 Norsborg (SE). (72) Inventor; and (75) Inventor/Applicant (for US only): KOUZNETSOV, Vladimir [RU/RU]; Nepokorenyck, 16/1-519, St.Petersburg, 195220 (RU). (74) Agents: LINDÉN, Stefan et al.; Bergenstråhle & Lindvall AB, P.O. Box 17704, S-118 93 Stockholm (SE).</p>	<p>(81) Designated States: AL, AM, AT, AU, AZ, BA, BB, BG, BR, BY, CA, CH, CN, CU, CZ, DE, DK, EE, ES, FI, GB, GE, GH, GM, GW, HU, ID, IL, IS, JP, KE, KG, KP, KR, KZ, LC, LK, LR, LS, LT, LU, LV, MD, MG, MK, MN, MW, MX, NO, NZ, PL, PT, RO, RU, SD, SE, SG, SI, SK, SL, TJ, TM, TR, TT, UA, UG, US, UZ, VN, YU, ZW, ARIPO patent (GH, GM, KE, LS, MW, SD, SZ, UG, ZW), Eurasian patent (AM, AZ, BY, KG, KZ, MD, RU, TJ, TM), European patent (AT, BE, CH, DE, DK, ES, FI, FR, GB, GR, IE, IT, LU, MC, NL, PT, SE), OAPI patent (BF, BJ, CF, CG, CI, CM, GA, GN, ML, MR, NE, SN, TD, TG). Published With international search report.</p>	

(54) Title: A METHOD AND APPARATUS FOR MAGNETICALLY ENHANCED SPUTTERING

(57) Abstract

In magnetically enhanced sputtering, pulses are applied having a very high instantaneous power, of the order of at least 0.1 kW-1 MW. In such sputtering regions (23) exist in which electrons are trapped by the magnetic field generated by magnets (17) cooperating with the electric field between the anode being part of the wall (5) enclosing the chamber in which sputtering is performed and the cathode which at the same time is the target (9), from which material is to be sputtered. An ionization of the gas in the chamber will then for lower applied power occur preferably in those regions (23) causing a non-uniform erosion of the target (9). For very high power in the pulses or power density in the pulses the gas in said regions and in regions adjacent thereto will enter another state of fully ionization, which considered in energy terms is located above the unwanted state of an electric arc which is formed for a lower supplied power. The region (27) in which this another state exists will be more homogeneous and have a wider extension than the ionized regions (23) produced for a lower supplied power. This results in a more uniform erosion of the target (9) and a more uniform coating of the substrate (13). The high power pulses can also be used in sputtering ion pumps, allowing them to start pumping from moderately low pressures, e.g. in the range of 10⁻¹-10⁻² torr.

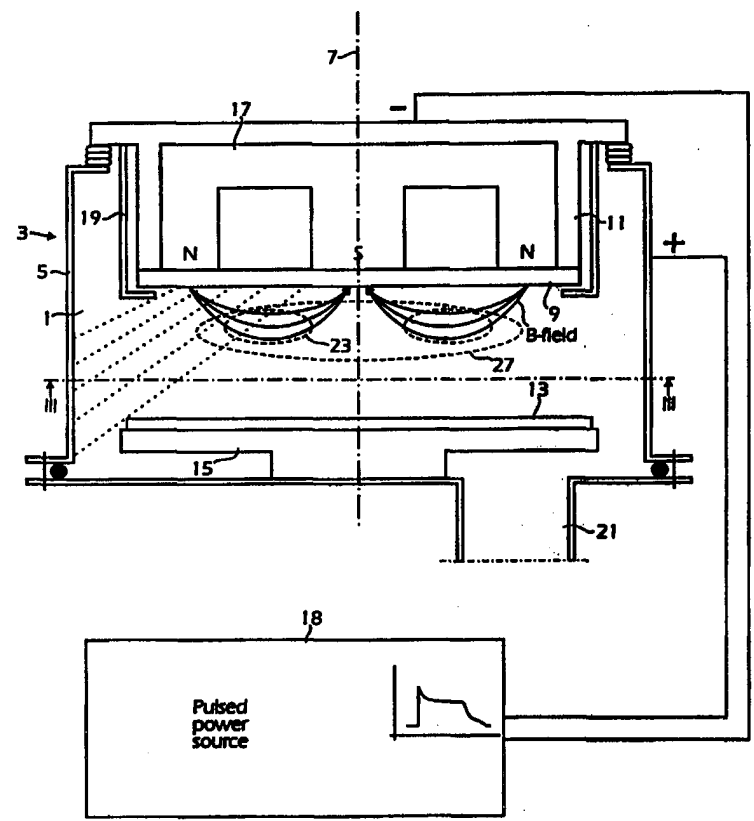

FOR THE PURPOSES OF INFORMATION ONLY

Codes used to identify States party to the PCT on the front pages of pamphlets publishing international applications under the PCT.

AL	Albania	ES	Spain	LS	Lesotho	SI	Slovenia
AM	Armenia	FI	Finland	LT	Lithuania	SK	Slovakia
AT	Austria	FR	France	LU	Luxembourg	SN	Senegal
AU	Australia	GA	Gabon	LV	Latvia	SZ	Swaziland
AZ	Azerbaijan	GB	United Kingdom	MC	Monaco	TD	Chad
BA	Bosnia and Herzegovina	GE	Georgia	MD	Republic of Moldova	TG	Togo
BB	Barbados	GH	Ghana	MG	Madagascar	TJ	Tajikistan
BE	Belgium	GN	Guinea	MK	The former Yugoslav Republic of Macedonia	TM	Turkmenistan
BF	Burkina Faso	GR	Greece	ML	Mali	TR	Turkey
BG	Bulgaria	HU	Hungary	MN	Mongolia	TT	Trinidad and Tobago
BJ	Benin	IE	Ireland	MR	Mauritania	UA	Ukraine
BR	Brazil	IL	Israel	MW	Malawi	UG	Uganda
BY	Belarus	IS	Iceland	MX	Mexico	US	United States of America
CA	Canada	IT	Italy	NE	Niger	UZ	Uzbekistan
CF	Central African Republic	JP	Japan	NL	Netherlands	VN	Viet Nam
CG	Congo	KE	Kenya	NO	Norway	YU	Yugoslavia
CH	Switzerland	KG	Kyrgyzstan	NZ	New Zealand	ZW	Zimbabwe
CI	Côte d'Ivoire	KP	Democratic People's Republic of Korea	PL	Poland		
CM	Cameroon	KR	Republic of Korea	PT	Portugal		
CN	China	KZ	Kazakstan	RO	Romania		
CU	Cuba	LC	Saint Lucia	RU	Russian Federation		
CZ	Czech Republic	LI	Liechtenstein	SD	Sudan		
DE	Germany	LK	Sri Lanka	SE	Sweden		
DK	Denmark	LR	Liberia	SG	Singapore		
EE	Estonia						

A METHOD AND APPARATUS FOR MAGNETICALLY ENHANCED SPUTTERING TECHNICAL FIELD

The present invention relates to a method and apparatus for magnetically enhanced sputtering and also to a pulse generator to be used in the method and apparatus.

5 BACKGROUND AND STATE OF THE ART

In the sputtering coating process a kind of vapour is created, the atoms or molecules of which hit a substrate to be coated. The vapour is created by bombarding a target with ions derived from a gas, called the sputtering gas, which e.g. can be an inert gas such as argon. The ions are created by making an electric discharge, thereby producing electrons which
10 ionize the gas. In magnetically enhanced or magnetron sputtering a magnetic field is created in such a way as to trap and concentrate the electrons produced in the electric discharge to form an electron cloud. This electron cloud, which for a suitable design of the magnetic field will be located at the surface of the target and have a high density of electrons, will then cause ionisation of the sputtering gas in the region close to the target surface. The
15 target has a lower electric potential than the region in which the electron cloud is formed and will then attract positive ions to move with a high velocity towards the target. The impact of these ions at the target dislodges atoms from the target material. The dislodged atoms will then move into the region outside the target surface and into all of the space where the discharge is made and the target is located. The atoms will finally be deposited
20 on the walls of said space and thus also on the surface of the substrate.

Due to the relatively high ionisation efficiency of this process using magnetic confinement compared to other sputtering methods, relatively low power levels may be used, whereas at the same time high sputtering rates are achieved. Because electron losses perpendicular to the magnetic field intensity lines are restricted by the suitably designed geometry of the
25 magnetic field, bombardment of the substrate is minimised and the heating of the substrate, in particular of the growing film on the substrate, is significantly smaller than in other sputtering methods. Electron losses in the directions of the magnetic field intensity lines are determined by the combined geometry of the magnetic and electrostatic fields, which can be designed to form a so called mirror confinement of the electrons.

30 However, magnetron sputtering have some drawbacks compared to other sputtering methods. One of the most important drawbacks is the low utilization of the target and the accompanying effect of obtaining deposited layers having a non-uniform thickness. This is caused by the localized ionization of the sputtering gas resulting essentially from the low electron temperature. Because of the low temperature and the confinement effects resulting
35 from the geometry of the magnetic and electric fields, electrons which cause the ionization are concentrated in narrow regions above or at some small distance from the surface of the

target. These narrow regions are also located between the poles of the magnets used for setting up the magnetic field. In these narrow, localized regions most of the ionization of the sputtering gas occurs. After the ionization the ions move and are accelerated towards the surface of the target, in paths substantially perpendicular to that surface. The location of
5 the ionization regions will thus be mapped on the target surface resulting in a non-uniform erosion or wear of the target which in turn causes that only a restricted portion of the target can be used until it has been eroded through. The amount of ionized gas can be increased by increasing the voltage applied but then the probability of arc formation could be very high.

10 Magnetically enhanced sputtering is widely used in science and technology such as for coating object with various materials. The most important areas, in which magnetically enhanced sputtering is used, generally comprise magnetron sputtering devices intended for coating of work pieces. Also, in sputtering ion pumps for creating very low pressures a magnetically enhanced sputtering process is used in which the coating of some object is not
15 the primary object, but in the process when fresh sputtered atoms are deposited on wall surfaces of a chamber they will adsorb molecules or atoms of the ionizing gas, lowering the pressure thereof.

Coating by means of sputtering and in particular magnetron sputtering is used within a multitude of technical fields. It can be used to produce anti-corrosion coatings, wear-
20 resistive coatings, thermo-resistive coatings, decorative coatings, optical coatings, transparent electroconductive coatings for displays, coatings of polymers with metallic films, ferromagnetic coatings for magnetic memories, superconducting coatings for memory cells, ultrafine coatings for photo and X-ray patterns, hard coatings (carbides, nitrides), resistive coatings, metallisation in electronics and microelectronics, metallisation of RF, HF and
25 UHF equipment, etc. Advantageous characteristics of coatings produced by magnetron sputtering comprise for example a high adhesion to the substrate and a low porosity. Furthermore, magnetically enhanced sputtering will cause only small radiation damages to the substrate to be coated. Owing to the fact that a low temperature of substrate can be maintained during the coating process, also delicate materials can be coated. Magnetically
30 enhanced sputtering allows a high sputtering rate and is also suited for reactive sputtering, in which atoms sputtered from the target combine with atoms in the gas to produce a coating consisting of molecules formed by the combined atoms. Furthermore, it allows sputtering of superconductive materials, sputtering of ferromagnetic materials, sputtering of composite materials and sputtering of materials having high melting temperatures.

35 Magnetron sputtering is in many respects advantageous compared to other similar coating methods such as electron-beam evaporation and RF-sputtering.

Furthermore, sputtering ion pumps are today used in a lot of different branches of science and technology where a high vacuum is required and used. In science, e.g. in atom physics, nuclear physics such as in particle accelerators, solid state physics, plasma physics for research in thermonuclear fusion, and in different investigations in electronics and microelectronics and in developing processes of deposition of layers for optical devices, for instruments, etc. In technology sputtering ion pumps are used in the processing for manufacturing electronic and microelectronic circuits, in industrial particle accelerators producing coatings for optical devices such as lenses and panes, in producing cutting and abrasive tools and in many other fields.

10 However, conventional sputtering ion pumps as well as other sputtering devices used today have some drawbacks. The most important drawback is the limited discharge power resulting from the fact that a degassing of electrodes can occur owing the heating thereof during the discharge used in the sputtering process. If the discharge power used in the conventional sputtering process is too high, the electrodes will be heated so much, that the rate of degassing of the electrodes exceeds the gas adsorption intensity of the electrodes. This phenomenon is most critical in the pressure range of 10^{-2} - 10^{-5} torr. When starting the operation of a conventional sputtering ion pump in the pressure range of 10^{-2} - 10^{-3} torr, the pump operation is thus characterized by a low voltage between electrodes of about -200 V and a high discharge current. Because of the low voltage the efficiency of sputtering for adsorbing atoms/molecules, also called getter sputtering, is very low and accordingly the pumping speed is also very low. If the discharge current is increased, the temperature of the electrodes will also be increased and consequently also the rate of degassing the electrodes. Also, in the somewhat lower pressure range of 10^{-3} - 10^{-5} torr the discharge current is still too high and it is necessary to arrange a limitation of the discharge power.

25 As has already been observed, the conventional methods of magnetically enhanced sputtering such as magnetron sputtering and sputtering ion pumps have a number of draw-backs.

Methods have also been proposed in which the power to the sputtering process is provided in discrete or individual pulses. Thus, in U.S. patent No. 5,015,493 a process and apparatus are disclosed for coating conductive work pieces, using a pulsed glow discharge. Sputtering and ion plating methods are described. The region of abnormal glow discharge is used in the coating process, which can be magnetically enhanced.

SUMMARY

It is an object of the invention to provide a magnetically enhanced sputtering method and a magnetically enhanced sputtering device in which a high rate of utilization of target

material can be obtained.

It is another object of the invention to provide a magnetically enhanced sputtering method and a magnetically enhanced sputtering device in which a high uniformity of deposited layers is obtained.

5 It is another object of the invention to provide a magnetically enhanced sputtering method and a magnetically enhanced sputtering device to be used in sputtering ion pumps allowing the pumps to start operating from an initial pressure of 10^{-1} - 10^{-3} torr or even higher.

It is another object of the invention to provide a magnetically enhanced sputtering method and a magnetically enhanced sputtering device to be used in sputtering ion pumps allowing
10 that the problems associated with overheating magnetron/Penning cell electrodes in such pumps are overcome.

It is another object of the invention to provide a pulse generator allowing the generation of pulses having a very high power suited for use in magnetically enhanced sputtering.

In a magnetically enhanced sputtering method and a corresponding magnetically enhanced
15 sputtering device a pulse generator is arranged producing very powerful discrete pulses, the pulses thus being delivered to the electrodes of a magnetron sputtering unit primarily intended for producing coatings or to the electrodes of a sputtering ion pump intended for producing very low pressures, in both cases however sputtered layers being produced. The power of each pulse can be in the range of 0.1 kW to 1 MW, preferably within the range
20 10 kW - 1 MW for typical areas of the targets conventionally used in sputtering devices. The pulses can have a duration in the range of less than a hundred microseconds up to hundreds of microseconds and the intervals between pulses can range from milliseconds up to seconds.

Thus a magnetic field is arranged at the surface of a target, the magnetic field having the
25 conventional structure such as a magnetron configuration. The target is a usually stationary object, from which material is to be sputtered in order to be deposited. A gas which is chosen so that it can be ionized is supplied to the chamber containing the target. A negative voltage is applied between an anode and a cathode in the chamber, the cathode being the target and the anode e.g. parts of the walls of the chamber. An electric discharge then
30 occurs between the anode and cathode, producing electrons trapped in the magnetic field by cooperation of the electric field produced by the applied voltage.

The negative voltage is applied in pulses having such a peak voltage and being provided in

such a way, i.e. that so much power is developed in each pulse, that in the application of such a pulse, for a very short time during the start of the pulse, the state of the gas located at the region in which the electrons are trapped by the magnetic field will very rapidly reach a fully ionized state creating a substantially homogenous plasma in a wider region
5 extending at a large portion of the surface of the target and being located where crossing magnetic and electric fields exist. In the very rapid transition to the fully ionized state, the gas located in said region first adapts the state of a glow discharge, then continues to the state of an arc discharge in order to finally adopt a fully ionized state. In that way the rate of ionizing the sputtering gas is strongly increased compared to conventional methods. This
10 effect is thus primarily achieved by strongly increasing the instantaneous power of the discharge, which then must be pulsed, since otherwise the target and the components of the sputtering chamber would be heated too much. Thus an extremely high absolute level of pulsed electric power or equivalently an extremely high level of the power density in the electric pulses generated is provided to the sputtering device. This is accomplished using
15 electric pulses directed to the cathode, which have an extremely high power density as referred to the area of the cathode.

In the discharge very high currents and high current densities occur. However, if the current used is lower than a threshold value called the burn-out current, the discharge will always be an arc discharge, even if there are no oxide layers at the surface of the target.

20 It has been found that conventional magnetron sputtering devices can operate at such a high power level in the pulses without causing any significant formation of arc discharges, both in non-reactive and reactive sputtering. This high power level permits the production of a fully ionized plasma in the vicinity of the cathode, for a sufficiently high current density and a sufficiently high applied voltage. This discharge state is then far away from the glow
25 discharge region used for conventional sputtering and can be called a state of pulsed powerful discharges in crossed/crossing electric and magnetic fields, an $E \times B$ -discharge.

The discharge pulses can be delivered from a charged capacitor through an inductor connected in series with the electrodes of the sputtering device, the pulses then having a shape comprising a very steep rising edge up to a peak voltage, this voltage then decreasing
30 basically like an exponentially decreasing function. This is different from the method according to the cited U.S. patent in which square pulses are used. However, the load consisting of the gas between the electrodes in the sputtering device will at each instant determine the exact pulse shape, for instance maintaining a rather high, substantially constant voltage when the gas is in the highly ionized state of crossing electric and
35 magnetic fields, as long as the input voltage is sufficient to sustain this state. Such pulses can easily be generated by an electric circuit having few components, using in addition to

the capacitor and the inductor conventional solid state switches such as thyristors and rectifier diodes. The electric circuit can be adapted to generate pulses of a power up to e.g. 10 MW and the peak voltage of the generated pulses can range from zero up to tens of kilovolts. The peak voltage determines the power of the pulses and thus the power density
5 generated in the sputtering device and the current passing between the electrodes and thus the current density.

Thus, the pulse generator generally comprises a discharge capacitor which is connected to be charged from a power supply. The capacitor is arranged to be discharged over the electrodes of the sputtering device through an inductor, the inductance of which is selected
10 to limit the peak current of the discharge in order to obtain the desired plasma state of the sputtering gas. The capacitor can be charged through a diode from the secondary side of a first transformer. A switch element such as a semiconductor switch can be connected in a line extending from the capacitor to the electrodes for switching to the discharge state. The switch is then advantageously controlled to adopt a conducting state by an alternating
15 voltage having a substantially 180° offset in relation to an alternating current obtained from a power supply, also supplying power to the first transformer. This alternating voltage can then be obtained from the secondary side of a second transformer connected on its primary side to the same mains supply as the first transformer.

As already stated, the complete ionization of the gas in the vicinity of the target during the
20 powerful pulses allows that a high voltage is applied over the gap between the anode and the cathode target still maintaining the sputtering process without any formation of an electric arc. This can be achieved even in the pressure range of 10^{-1} - 10^{-3} torr. The upper pressure limit is defined by the requirement of having electrons moving correctly in the intended way in the magnetic field. The voltage during the state of the completely ionized
25 plasma can be hundreds of volts up to several kilovolts, in particular up to 4 - 5 kV. This phenomenon allows starting a sputtering ion pump for initial pressures of 10^{-1} - 10^{-2} torr.

The complete ionization in an extended region results in a substantially uniform bombardment of the surface of the target, which gives a high rate of target utilization. For example, an aluminum disk having a thickness of 6 mm used as a target for sputtering
30 according the method described above has a rate of utilization of 70%. The homogenous ion flow will also result in a high uniformity of the layers deposited on e.g. a substrate.

A pulse generator suited for delivering the powerful pulses as described above can generally include some energy accumulator also based on for instance inductance or inertia/fly-wheel methods. However, the preferred design is a pulse generator based on
35 charging/discharging a capacitor.

Additional objects and advantages of the invention will be set forth in the description which follows, and in part will be obvious from the description, or may be learned by practice of the invention. The objects and advantages of the invention may be realized and obtained by means of the methods, processes, instrumentalities and combinations particularly pointed
5 out in the appended claims.

BRIEF DESCRIPTION OF THE DRAWINGS

While the novel features of the invention are set forth with particularity in the appended claims, a complete understanding of the invention, both as to organization and content, and of the above and other features thereof may be gained from and the invention will be better
10 appreciated from a consideration of the following detailed description of non-limiting embodiments presented hereinbelow with reference to the accompanying drawings, in which:

- Fig. 1 is a diagram showing the voltage as a function of current density when an electric current is allowed to pass to through a region containing a gas and is gradually increased
15 by applying suitable voltages,
- Fig. 2 is a schematic cross-sectional view of a device for magnetically enhanced sputtering,
- Fig. 3 is a cross-sectional view of the device of Fig. 2 as seen in a direction perpendicular to that of Fig. 2 and taken along the line III-III,
- 20 - Fig. 4 is a schematic view of the magnetic part of the sputtering device of Fig. 2,
- Fig. 5a is a cross-sectional view illustrated the wear or erosion of a target in conventional magnetically enhanced sputtering,
- Fig. 5b is a cross-sectional view illustrating the wear or erosion of a target obtained when using high-power pulsed, magnetically enhanced sputtering as suggested herein,
- 25 - Fig. 6 is an electric circuit diagram illustrating a pulse generator unit for supplying high power pulses,
- Figs. 7a and 7b are graphs showing two voltages as a function of time in the electric circuit of Fig. 6, and
- Fig. 8 is a plot illustrating the output voltage of the electric circuit according to Fig. 6 as
30 a function of time.

DETAILED DESCRIPTION

In the diagram of Fig. 1 the voltage as a function of the current density is shown for an electric discharge between an anode and a cathode in a gas of an atmospheric or lower pressure. Thus when raising the voltage over a gas which for example is enclosed in a
35 chamber and simultaneously the current density, there will first be some very small current ("dark current") flowing through the gas, see regions S1 and S2, up to some break-down voltage, see region S3, when the voltage drops and a glow discharge is obtained, see region

S4. The gas is then partially ionized, issues visible light and there is a considerable amount of heat developed in the gas. The voltage will then be approximately constant for increasing current in region S4 up to the range of abnormal glow discharge in which the voltage increases rather steeply up to a rather high voltage, see region S5. Another break-down will occur thereafter, see region S6, in which the voltage drops to a very low value of at most a few tens of volts, this range being the arc discharge region S7 used for welding metals. Then very much heat is developed in the heated gas, which will be only partly ionized. Also the ions thereof will be transported very rapidly to the localized places on the surfaces, between which the voltage is applied, heating these places intensely, especially on the cathode, from which material will be rapidly transported away to make the cathode erode quickly and obtaining localized non-uniform coatings. This state will ordinarily exist up to very high current intensities.

It appears, however, that for the state existing in the active portion of the gas used for magnetically enhanced sputtering, this active portion then being subjected to or located in a region in which there are crossing electric and magnetic fields, when increasing the current intensity from the first portion of the arc discharge range S7, the voltage will suddenly increase considerably in said region, typically to a voltage of some hundreds of volts, see region S8. Then a completely ionized plasma will be formed in the region, this plasma being homogenous and exhibiting some other transport properties than the plasma in the ordinary arc discharge region S7. This plasma is only obtained in region or regions where there are crossing electric and magnetic fields, and even for the moderate magnetic field strengths used in commercial magnetron sputtering devices. The voltage applied over the gas must be larger than a threshold voltage called the burn-out voltage U_{\max} to achieve and maintain this completely ionized state for crossing electric and magnetic fields. If the current intensity will be increased even more, the gas will leave the plasma state of region S8 and enter the region S9, in which an arc discharge is again obtained. Gas in the region S8 is used in the method and device to be described hereinafter. In order to obtain a gas in that region obviously the current intensity must be kept within certain limits.

In Fig. 2 a basically conventional magnetron sputtering device is schematically shown in a cross-sectional view taken in a plane through an axis of the device, the device being also shown in the cross-sectional view of Fig. 3 taken in a plane III-III perpendicular to the axis. A sputtering chamber 1 is formed in the interior of a housing 3 having walls 5 made of e.g. stainless steel plate, the walls of the housing thus being electrically conducting, and the housing having the shape of circular cylinder. The chamber 1 and the housing 3 have thus a common symmetry axis 7 forming the axis of the device and most of the components in the chamber are also arranged symmetrically in relation to this axis. In parallel to the flat end walls of the cylinder is the target 9 located, carried by a support 11 made of some

electrically conducting material. The target 9 is a circular plate made of the material, which is to be applied to some object, and the support 11 has an annular, flat circular surface, to which the target is attached. The target 9 is located more adjacent to one of the flat end walls of the cylindric housing 3 and at the opposite end wall is the substrate 13, which is to be coated, located. The substrate 13 can e.g. be plate-shaped and is attached to some electrically isolating support 15 at that end wall.

At the rear side of the target 9, at that surface which is not direct towards the center of the chamber 1, a magnet or magnets 17 are mounted so that the north pole or poles are arranged at the periphery of the target and the south pole or poles at the center of the support 11 and the target 9. The magnetic field lines of the magnets 17 thus pass from the periphery of the support 11 to the center thereof. The magnetic field is most intense at the poles of the magnets 17. At the region between the periphery and the center of the target 9 there is thus a smaller intensity of the magnetic field. The electric system of the sputtering device comprises electrodes between which a voltage from a power supply 18 is applied for ionizing the gas in the chamber. One electrode, the anode, is formed by the electrically conducting walls 5 of the housing 3, which e.g. can be grounded. The other electrode, the cathode, is formed by the target 9, which is thus negatively biased in relation to the anode. The substrate 13 can have some neutral electric potential. The support 11 has its sides protected by shields 19. A gas inlet for a suitable gas to be ionized such as argon is indicated at 21.

When increasing the voltage from zero and on between the anode 5 and the cathode 9, there will for some applied voltage appear an electric glow discharge. The gas in the region between the anode and cathode will be partly ionized by electrons. The electrons will be somewhat trapped or confined by the magnetic field primarily moving in the areas of low magnetic field intensity, i.e. in regions 23 located at the target surface, between the periphery and the center of the target. In these regions the gas will then be more ionized, so that there is a larger concentration of ions in these regions. The positively charged ions hit the surface of the target 9 owing to the sign of the voltage applied, "kicking" atoms of the target material into the space outside the target surface, these atoms forming a kind of "vapour" in the chamber. The atoms in this vapour can then be directly deposited on the walls of the chamber, i.e. also on the substrate to be coated, or first combine with atoms of the gas in the chamber to form molecules which are deposited on the walls of the chamber. This is the state of ordinary sputtering and reactive sputtering. Because of the localized high concentration of ions in the regions at 23, the ions will primarily also hit the target surface at areas directly adjacent or below these regions having a high concentration of ions. Thus there will be more atoms kicked away in these areas of the target, resulting in an inhomogeneous wear of the target. This is illustrated by the cross-sectional view of the

target in Fig. 5a, see the V-shaped areas 25 within dashed lines indicating the areas of preferred wear. The location of the erosion of the target 9 in Fig. 5a is illustrated by dashed thin lines drawn from the magnet 17 schematically shown in Fig. 4.

The voltage between the anode 5 and the cathode 9 is increased even more so that the gas
5 in the chamber enters the range of arc discharge, see Fig. 1. Then there will be a sudden voltage drop and a localized discharge is formed between some part of the periphery of the target 9 and the adjacent conducting wall 5 portion of the housing 3. In this discharge there will be strong flow of electrons and ions moving in a narrow column or sector between the target 9 and the adjacent wall portion. Owing to the magnetic field and the moving charges
10 interacting with the field, forces are created on the charges moving in the narrow discharge sector so that it will begin to move and circulate along the periphery of the target 9. In this range mostly atoms will be directly transferred from the target 9 to the wall anode, which is most undesirable. When increasing the voltage and current still more, there will appear the state described above comprising a completely ionized plasma region 27, the region
15 being stationary located above the surface of the target 9 and having a larger extension laterally, in the direction of the surface of the target 9 than the regions 23 of high electron and ion density used in ordinary sputtering. This state is made possible by the arrangement of the electric and magnetic fields crossing each other in the magnetron configuration. Furthermore, in this state, owing to the considerable extension and the relative
20 homogeneity and uniformity of the ionized plasma in the region 27, ions will hit the target surface more regularly and uniformly distributed over the surface. This will result in a more homogeneous wear of the target surface, as illustrated by the area delimited by the dashed line 29 in Fig. 5b.

The voltage will in this transfer from an arc discharge also increase suddenly to values of
25 hundreds of volts, as stated above. Owing to the electrical current intensities which now are also very high, there will be a tremendous power developed in the ionized plasma, causing a very high rate of erosion of target material and also a very rapid increase of the temperature in the target. This state is therefore only maintained for a very short time, in the order of one hundred microseconds. The periods of this state having the very high
30 power developed are repeated regularly so that the average power developed will not be too high, allowing the thermal energy eventually resulting from the electric power generated to be conducted away or dissipated by the normal cooling circuits arranged in commercially available sputtering apparatus, for instance arranged in the target support table and possibly in the chamber walls.

35 To the power supply 18 the connected electrodes 5, 9 of the device for magnetically enhanced sputtering as described above behaves like a generally resistive, variable load.

Discontinuous variations of the load during the start period of the applied pulses up to the stationary state of complete ionization in the crossing electric and magnetic field will appear, the load ranging from 10^5 ohms down to 1 ohm. In order to have a mode of operation in magnetron sputtering allowing high current and high electrical efficiency it is necessary to have an output voltage of more than 350 V from the generator 18 and a resistance of the generator 18 much smaller than 1 ohm. Some general requirements on the generator 18 are as follows: Output voltage in the range of 0.35 - 5 kV, a power of each generated pulse comprised in the range of 10 kW - 1 MW and an average power delivered comprised in the range of 0.5 - 5 kW.

10 In Fig. 6 a circuit diagram of a pulse generator 18 is shown, suited for delivering the high power pulses as described above. A first transformer T_1 has its primary winding connected to line mains and its secondary winding connected to a discharge capacitor C_1 through a diode D_1 . One of the electrodes of the capacitor C_1 is directly connected to an electrode of the sputtering device, and the cathode, the other one of the electrodes of the capacitor, is connected to the other electrode, the anode, of the sputtering device through a thyristor Th_1 and an inductor L_1 . The output side of the thyristor is connected to the line coupled to the cathode through a diode D_2 . The thyristor Th_1 gets its gate control voltage from a control circuit comprising another transformer T_2 . This transformer T_2 has its primary winding connected to the same mains supply as the first transformer and in the same way. One of the terminals of the second winding of the second transformer T_2 is directly connected to the output line of the thyristor Th_1 , i.e. to a point downstream the thyristor. The other terminal of the secondary winding of the second transformer T_2 is connected to the gate of the thyristor Th_1 through a diode D_3 and a potentiometer R_1 . The polarities of the connections of the secondary windings of the transformers T_1 , T_2 are chosen so that the discharge capacitor C_1 is charged during one half period of the mains supply and is discharged during the directly following half period.

The operation of the circuit shown in Fig. 6 will now be described with reference also to the diagrams of two voltages as a function time illustrated in Figs. 7a and 7b. Thus the capacitor C_1 is charged, due to the diode D_1 , during a first half-period or even first quarter of a period of the alternating voltage of the mains supply, up to the peak voltage or amplitude of the alternating voltage generated by the first transformer, as can be observed in the diagram of Fig. 7a. During the next half-period, the capacitor C_1 cannot be charged any more because of the diode D_1 . Instead the voltage on the gate of the thyristor Th_1 will now start increasing to a positive value, see Fig. 7b, after having had only a small value during the first half-period, the voltage being referenced to the output line of the thyristor. For some voltage on its gate the thyristor will become conducting and then the capacitor C_1 is discharged through the inductor L_1 between the anode and the cathode of the sputtering

chamber. The inductor L_1 then acts to primarily limit the peak current delivered when discharging the capacitor C_1 . If there was no inductor connected in the discharge circuit, the current during the discharge would rise too high, e.g. to hundreds of kiloamperes, what would not work for a discharge of the kind considered here, i.e. for passing through the
5 arc discharge state S7 into the state S8 and staying there, not entering the higher arc discharge S9. Typically, the capacitor C_1 can have a capacitance of about 10 μF or even 1 μF and the inductor L_1 an inductance of about 25 μH . Owing to the current limitation accomplished by connecting the inductor L_1 in the way described, the capacitor C_1 can be a standard component, e.g. designed for maximum voltages of about 6 kV. The thyristor
10 Th_1 should be capable of switching e.g. 9 kA during the very short pulses generated. The inductor L_1 can be a coiled, rather short conductor holding 10 - 20 turns of copper wire of a diameter of about 5 mm, freely suspended in space and thus not requiring any electric isolation.

In the electric circuit shown in Fig. 6 the pulses will be generated at the frequency of the
15 mains supply, i.e. typically with a frequency of 50 or 60 Hz. In the general case however, the timing can be changed, either by connecting the generator to a mains supply having a variable frequency or by using a more sophisticated control circuit for controlling the gate of the thyristor to permit a variation of time between the generated pulses. In that way the average discharged power will also be changed, maintaining the power of each generated
20 pulse.

The output voltage delivered from the generator 18 is plotted as a function of time in the diagram of Fig. 8. When the voltage of the capacitor C_1 is fired through the inductor L_1 the output voltage will rise very fast, typically during a time period of at most a few microseconds, e.g. 4 μs , to a peak value of a few kilovolts such as about 2 kV. Then the
25 output voltage decreases to a level, which is determined by the voltage given by the above described state of a fully ionized plasma in crossing electric and magnetic fields. During the very short time from the beginning of the pulse up to reaching this level the gas in the sputtering chamber has thus run through the states S1 - S7 described above comprising a glow discharge state in region S4 and an electric arc state in region S7. The output stays at
30 the level corresponding to the state of a fully ionized plasma, i.e. in the region S8 of Fig. 1, until the output voltage of the capacitor C_1 has decreased to a level where it cannot sustain said plasma. The plasma state disappears and then the voltage decreases again to a lower level. The total length of the pulse can typically be in the range of about 50 microseconds to a few hundreds of microseconds.

35 A pulse generator constructed as described above and used for magnetically enhanced sputtering has a low output impedance and a high electrical efficiency. Furthermore it

allows a very high power in each delivered pulse, such as at least up to 1 MW. The pulse generator can be connected to all kinds of devices using magnetically enhanced sputtering, such as to a magnetron sputtering unit and to a magnetically enhanced, sputtering ion pump unit. It can be used for powering devices having a wide range of operating pressures such as in the range of 10^{-1} - 10^{-5} torr, in particular allowing the start of sputtering ion pumps at not too low pressures. In the case where it is connected to a magnetron sputtering unit it will allow a high rate of target utilisation and a high uniformity of deposited layers.

While specific embodiments of the invention have been illustrated and described herein, it is realized that numerous additional advantages, modifications and changes will readily occur to those skilled in the art. Therefore, the invention in its broader aspects is not limited to the specific details, representative devices and illustrated examples shown and described herein. Accordingly, various modifications may be made without departing from the spirit or scope of the general inventive concept as defined by the appended claims and their equivalents. It is therefore to be understood that the appended claims are intended to cover all such modifications and changes as fall within a true spirit and scope of the invention.

CLAIMS

1. A method of magnetically enhanced sputtering comprising the steps of
 - providing a magnetic field in a magnetron configuration at the surface of a target, from which material is to be sputtered,
 - 5 - providing a gas to be ionized in a chamber containing the target, and
 - applying a negative voltage between an anode and a cathode in the chamber, the cathode including the target, in order to make a discharge between the anode and cathode, producing electrons trapped in the magnetic field,

characterized in that the negative voltage is applied in pulses having such a peak voltage
10 and being provided in such a way that in the application of such a pulse, for a very rapid increase of the leading pulse edge, the gas located at and in the region in which the electrons are trapped by the magnetic field will very rapidly adapt a fully ionized state creating a substantially homogenous plasma, the gas then passing through first a glow discharge state and then through an arc discharge state.
- 15 2. A method according to claim 1, characterized in that the pulses are provided in such a way that the transitions between the states all occur very rapidly during substantially the leading edge of a pulse.
3. A method according to any of claims 1 - 2, characterized in that the pulses are provided in such a way that the power developed in a pulse is in the range of 0.1 kW - 1 MW.
- 20 4. A method according to any of claims 1 - 3, characterized in that the pulses are provided to have a duration comprised in the range of 50 μ s - 1 ms, in particular a duration of substantially 50 - 200 μ s or a duration of substantially 100 μ s.
5. A method according to any of claims 1 - 4, characterized in that the pulses are provided in such a way as to have an interval between the pulses in the range of 10 ms -
25 1000 s, in particular in the range of 10 ms - 50 ms.
6. A method according to any of claims 1 - 6, characterized in that the pulses are generated to have a peak voltage between 0.5 kV and 5 kV.
7. Apparatus for magnetically enhanced sputtering, comprising
 - magnets for providing a magnetic field in a magnetron configuration at the surface of a
30 target, from which material is to be sputtered,
 - a chamber containing the target, the chamber having an inlet for a gas to be ionized, and
 - a voltage source for applying a negative voltage between an anode and a cathode in the chamber, the cathode including the target, in order to make a discharge between the anode and cathode, whereby electrons are produced which are trapped in the magnetic field,

characterized in that the voltage source is arranged to apply the negative voltage in pulses having such a peak voltage and the voltage source further being arranged in such a way that in the application of such a pulse, for a very rapid increase of the leading pulse edge, the gas located at and in the region in which the electrons are trapped by the magnetic field will very rapidly adapt a fully ionized state creating a substantially homogenous plasma, the gas then passing first through a glow discharge state and then through an arc discharge state.

8. Apparatus according to claim 7, characterized in that it is a magnetron sputtering unit for coating objects.
9. Apparatus according to claim 7, characterized in it is a sputtering ion pump for creating a high vacuum.
10. A generator for delivering pulses to apparatus for magnetically enhanced sputtering, the apparatus comprising electrodes connected to the generator, a voltage being applied over the electrodes to cause a discharge therebetween, characterized by a discharge capacitor connectable to be charged from a power supply, the capacitor being arranged to be discharged over the electrodes through an inductance or inductor limiting the peak current of the discharge.
11. A generator according to claim 10, characterized in that the power supply comprises a first transformer connected on its primary side to a mains supply and connected on its secondary side to the capacitor, a diode being connected in one of the lines from the secondary side to the capacitor.
12. A generator according to any of claims 10 - 11, characterized by a semiconductor switch connected in a line extending from the capacitor to the electrodes.
13. A generator according to claim 12, characterized in that the switch is controlled to adopt a conducting state by an alternating voltage having a substantially 180° offset in relation to an alternating current obtained from the power supply.
14. A generator according to claim 11, characterized by a second transformer connected on its primary side to the same mains supply as the first transformer and connected to deliver on its secondary side a voltage being substantially 180° offset in relation to an alternating current obtained on secondary side of the first transformer, the offset voltage being connected to a control input of a semiconductor switch, the switch controlling the discharge of the capacitor over the electrodes.

Fig. 1

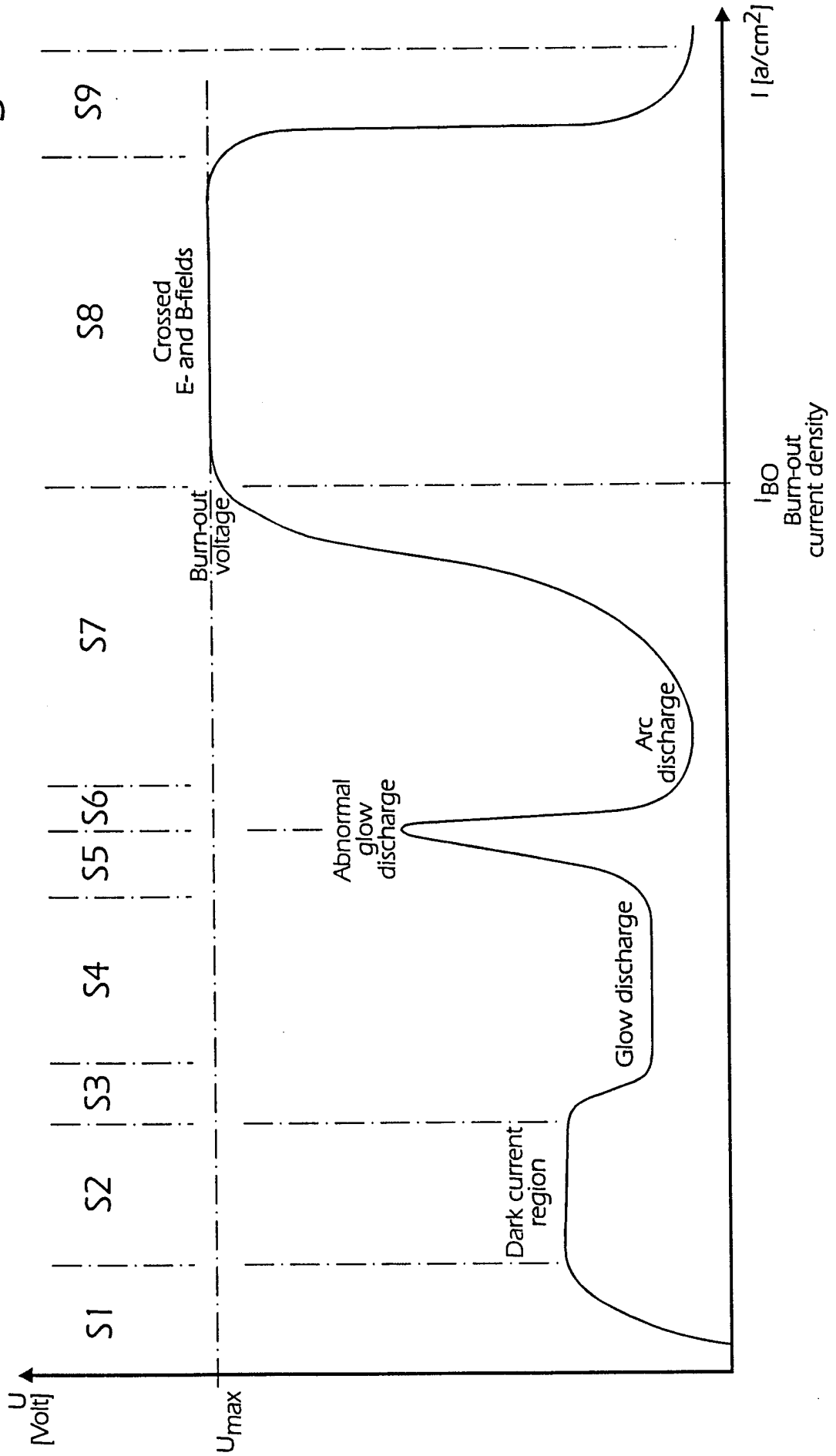

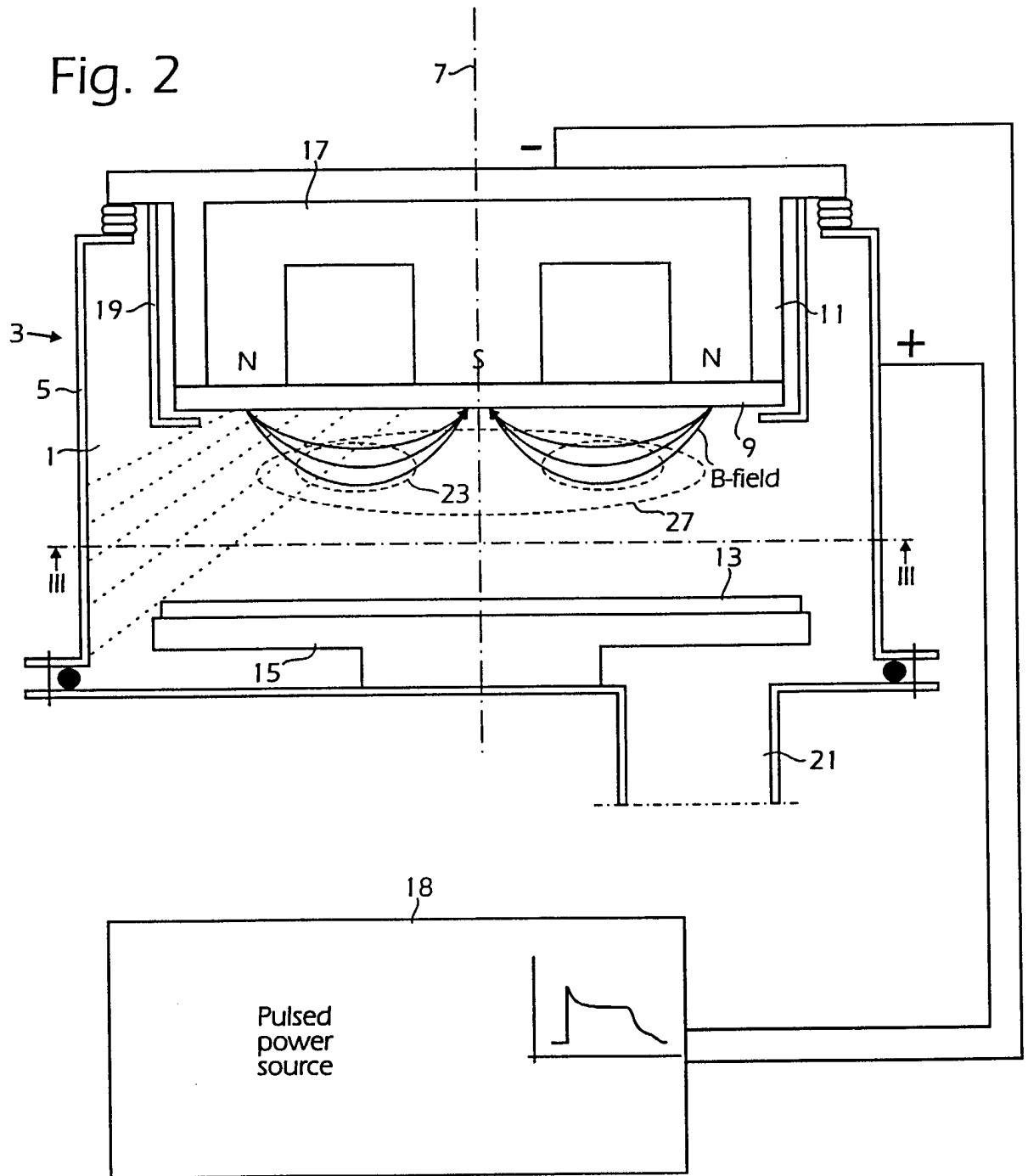

Fig. 3

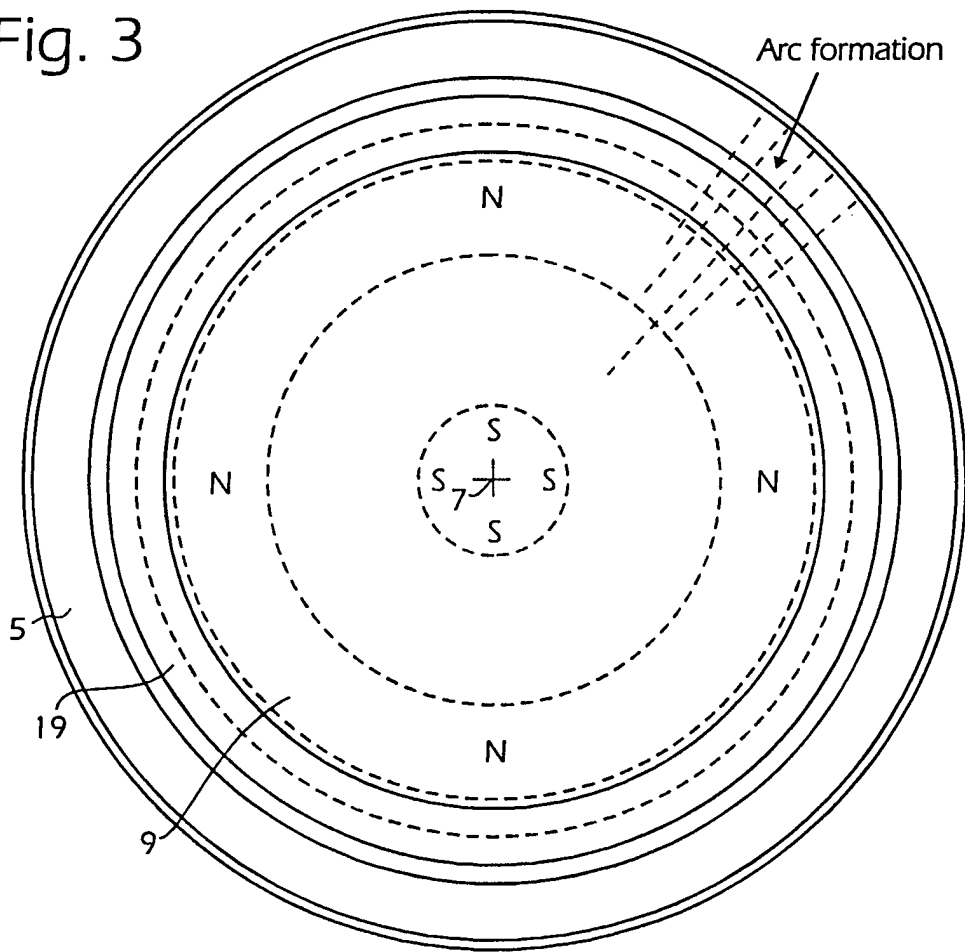

Fig. 4

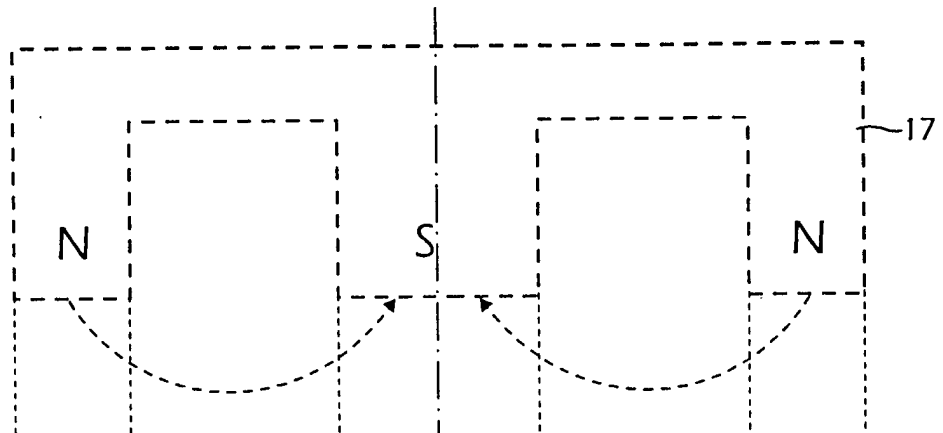

Fig. 5a

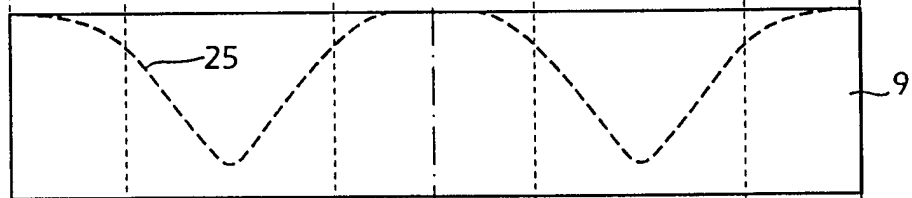

Fig. 5b

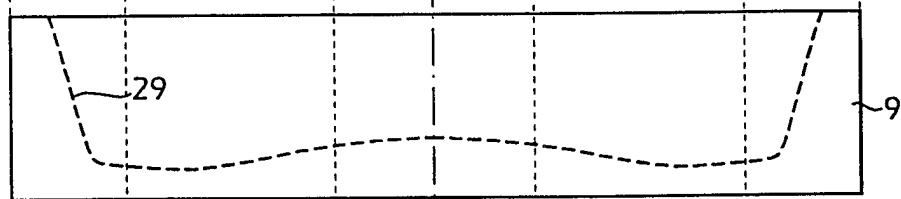
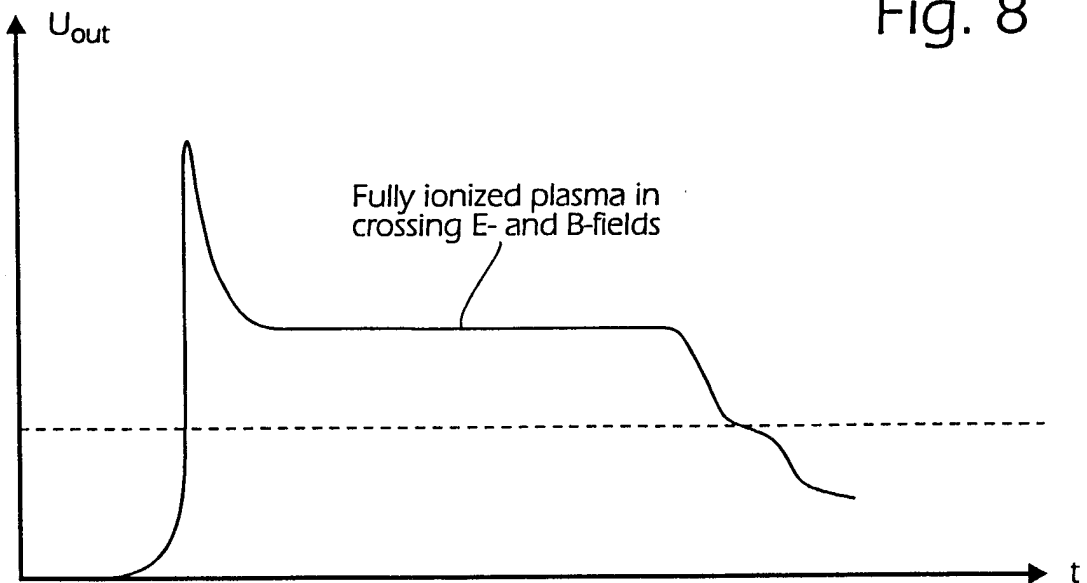
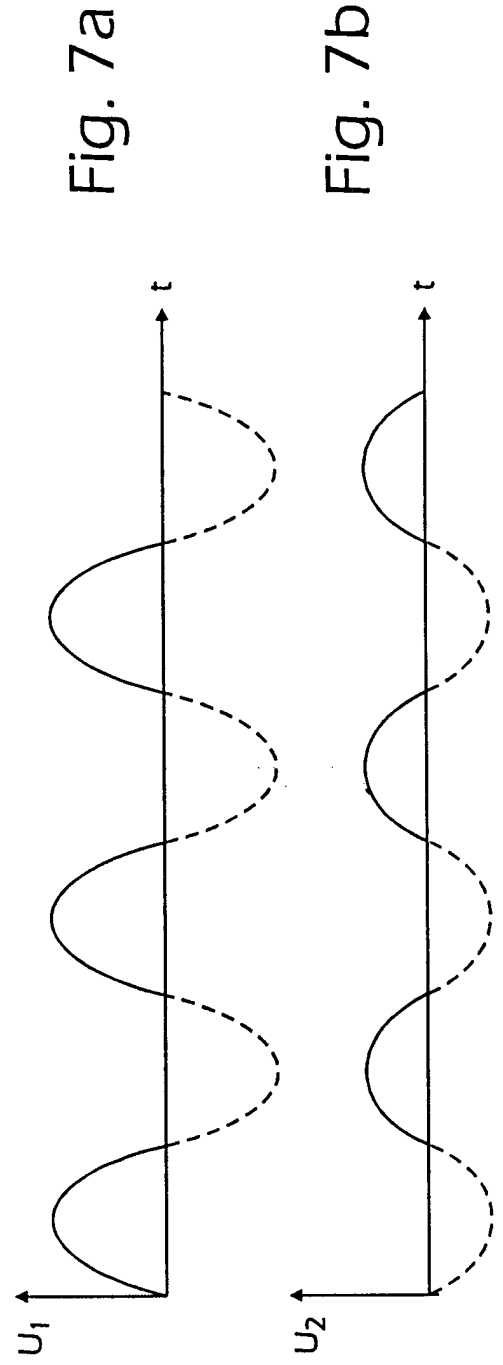
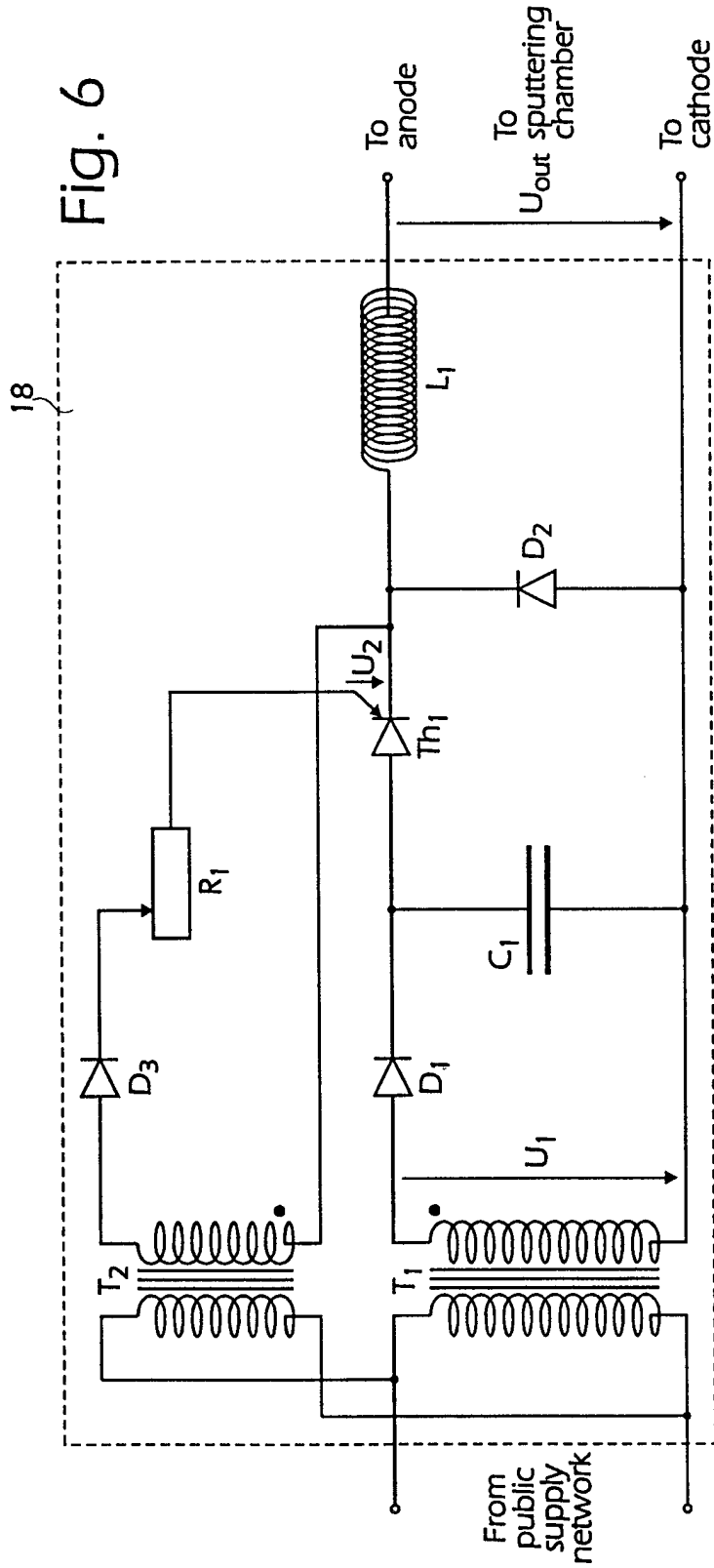

Fig. 8





INTERNATIONAL SEARCH REPORT

International application No.

PCT/SE 98/00442

A. CLASSIFICATION OF SUBJECT MATTER		
IPC6: C23C 14/35, H01J 41/12 // H03K 003/00 According to International Patent Classification (IPC) or to both national classification and IPC		
B. FIELDS SEARCHED		
Minimum documentation searched (classification system followed by classification symbols)		
IPC6: C23C, H01J, H03K		
Documentation searched other than minimum documentation to the extent that such documents are included in the fields searched		
SE,DK,FI,NO classes as above		
Electronic data base consulted during the international search (name of data base and, where practicable, search terms used)		
WPI, JAPIO, EDOC, INSPEC		
C. DOCUMENTS CONSIDERED TO BE RELEVANT		
Category*	Citation of document, with indication, where appropriate, of the relevant passages	Relevant to claim No.
X	EP 0198459 A2 (HITACHI, LTD), 22 October 1986 (22.10.86), page 6, line 22 - page 10, line 12, figures 1,2 --	1-9
X	US 5300205 A (WOLF-ECKART FRITSCHKE), 5 April 1994 (05.04.94), column 1, line 56 - column 6, line 7, figures 1-5 --	1-9
A	US 5015493 A (REINAR GRUEN), 14 May 1991 (14.05.91), column 1, line 60 - column 2, line 24; column 3, line 16 - line 40; column 4, line 11 - column 5, line 39, figures 1,4,5, claims 1-4 --	4-8
<input checked="" type="checkbox"/> Further documents are listed in the continuation of Box C. <input checked="" type="checkbox"/> See patent family annex.		
* Special categories of cited documents: "A" document defining the general state of the art which is not considered to be of particular relevance "E" earlier document but published on or after the international filing date "L" document which may throw doubts on priority claim(s) or which is cited to establish the publication date of another citation or other special reason (as specified) "O" document referring to an oral disclosure, use, exhibition or other means "P" document published prior to the international filing date but later than the priority date claimed "T" later document published after the international filing date or priority date and not in conflict with the application but cited to understand the principle or theory underlying the invention "X" document of particular relevance: the claimed invention cannot be considered novel or cannot be considered to involve an inventive step when the document is taken alone "Y" document of particular relevance: the claimed invention cannot be considered to involve an inventive step when the document is combined with one or more other such documents, such combination being obvious to a person skilled in the art "&" document member of the same patent family		
Date of the actual completion of the international search		Date of mailing of the international search report
3 June 1998		26 06 1998
Name and mailing address of the ISA/ Swedish Patent Office Box 5055, S-102 42 STOCKHOLM Facsimile No. +46 8 666 02 86		Authorized officer Ingrid Grundfelt Telephone No. +46 8 782 25 00

INTERNATIONAL SEARCH REPORT

International application No.

PCT/SE 98/00442

C (Continuation). DOCUMENTS CONSIDERED TO BE RELEVANT		
Category*	Citation of document, with indication, where appropriate, of the relevant passages	Relevant to claim No.
A	US 5492606 A (BRUNO STAUDER ET AL), 20 February 1996 (20.02.96), column 2, line 66 - column 4, line 53, figure 4, claims 3-7 --	3-5,7,8
X	US 5286360 A (JOACHIM SZCYRBOWSKI ET AL), 15 February 1994 (15.02.94), column 1, line 19 - line 38; column 2, line 50 - column 3, line 53, figures 2-4, claims 1,2 --	10-14
A	US 5224015 A (PATRICK G.A. BALLAND), 29 June 1993 (29.06.93), column 2, line 1 - line 61, figure 1, abstract -- -----	10-14

INTERNATIONAL SEARCH REPORT
Information on patent family members

29/04/98

International application No.
PCT/SE 98/00442

Patent document cited in search report	Publication date	Patent family member(s)	Publication date
EP 0198459 A2	22/10/86	JP 1577298 C JP 61238958 A US 4692230 A	24/08/90 24/10/86 08/09/87
US 5300205 A	05/04/94	DE 4127317 A EP 0529259 A JP 6256944 A	18/02/93 03/03/93 13/09/94
US 5015493 A	14/05/91	DE 3700633 C,R EP 0275018 A,B SE 0275018 T3	26/05/88 20/07/88
US 5492606 A	20/02/96	DE 69313808 D,T EP 0605299 A,B FR 2699934 A,B	02/04/98 06/07/94 01/07/94
US 5286360 A	15/02/94	DE 4202425 A,C DE 59207812 D EP 0553410 A,B ES 2096009 T JP 2695362 B JP 5311433 A	05/08/93 00/00/00 04/08/93 01/03/97 24/12/97 22/11/93
US 5224015 A	29/06/93	CA 2056567 A,C DE 69107186 D,T EP 0491589 A,B FR 2670829 A,B	20/06/92 24/05/95 24/06/92 26/06/92