



US00D545534S

(12) **United States Design Patent**
McClaskie

(10) **Patent No.:** **US D545,534 S**

(45) **Date of Patent:** **** Jul. 3, 2007**

(54) **OUTSOLE FOR A SHOE**

(75) Inventor: **Thomas E. McClaskie**, Bethlehem, PA (US)

(73) Assignee: **Columbia Insurance Company**, Omaha, NE (US)

(**) Term: **14 Years**

(21) Appl. No.: **29/220,685**

(22) Filed: **Jan. 4, 2005**

(51) **LOC (8) Cl.** **02-04**

(52) **U.S. Cl.** **D2/959; D2/953; D2/957; D2/960**

(58) **Field of Classification Search** **D2/902, D2/947, 951, 953, 954, 956, 957, 959, 960; 36/3 B, 22 R, 25 R, 32 R, 59 C**
See application file for complete search history.

(56) **References Cited**

U.S. PATENT DOCUMENTS

1,974,543 A	9/1934	Reymond	
2,046,217 A	6/1936	Strauss	
2,079,237 A	5/1937	Allard	
2,160,768 A	5/1939	Wasser	
2,344,069 A	3/1944	Wasser	
3,091,871 A	6/1963	Tronche	
3,175,310 A	3/1965	MacQuaid	
3,175,311 A	3/1965	MacQuaid	
3,191,321 A	6/1965	Brutting	
3,213,551 A	10/1965	Krauss	
3,407,518 A	10/1968	MacQuaid	
3,525,165 A	8/1970	Randall	
3,561,142 A	2/1971	Streit et al.	
4,231,170 A	11/1980	Griswold	36/72
4,366,629 A	1/1983	Scherz	36/4
4,562,652 A	1/1986	Hensler	36/102
4,908,963 A	3/1990	Krajcir et al.	36/77
4,995,174 A	2/1991	Hong et al.	

5,048,203 A	9/1991	Kling	36/32
5,185,944 A	2/1993	Okajima	36/45
D339,455 S *	9/1993	Furukawa	D2/959
D353,257 S *	12/1994	Kayano	D2/953
5,499,459 A	3/1996	Tomaro	
5,526,584 A	6/1996	Bleimhofer et al.	
5,738,937 A	4/1998	Baychar	
D402,095 S *	12/1998	Cretinon	D2/957
D404,547 S *	1/1999	Strawser et al.	D2/953
D404,899 S *	2/1999	von Conta	D2/957
D406,691 S *	3/1999	McDowell	D2/960
D410,966 S *	6/1999	Cretinon	D2/960
D411,911 S *	7/1999	Carlson	D2/957
D414,023 S *	9/1999	Cretinon et al.	D2/957

(Continued)

Primary Examiner—Celia A. Murphy

(74) *Attorney, Agent, or Firm*—St. Onge Steward Johnston & Reens LLC

(57) **CLAIM**

I claim the ornamental design for an outsole for a shoe, as shown and described.

DESCRIPTION

FIG. 1 is a bottom plan view of an outsole for a shoe showing my new design;
FIG. 2 is a right side view thereof;
FIG. 3 is a left side view thereof;
FIG. 4 is a front view thereof;
FIG. 5 is a rear view thereof; and,
FIG. 6 is an enlarged perspective view of the area labeled "6" in FIG. 1.

The broken line forming an oval shape in FIG. 1 represents an internal boundary of the design, with the line itself and the area within, forming no part of the claim.

1 Claim, 4 Drawing Sheets

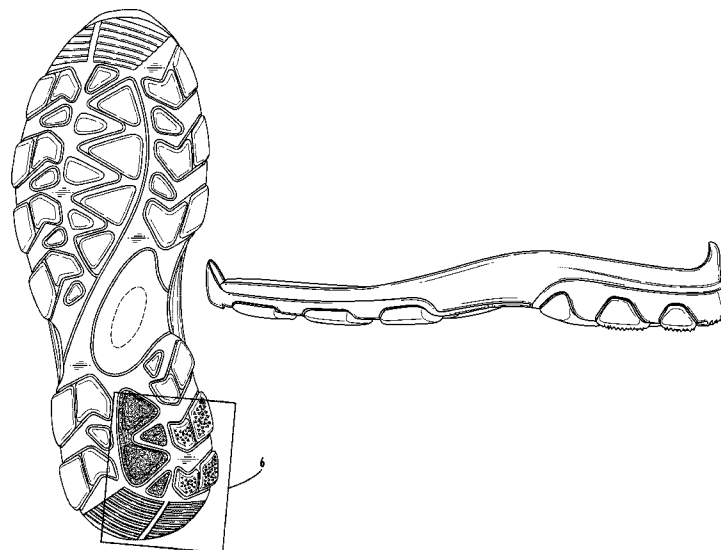

US D545,534 S

Page 2

U.S. PATENT DOCUMENTS

D415,339	S	*	10/1999	Rombis	D2/960							
D432,766	S	*	10/2000	von Conta	D2/957							
D433,790	S	*	11/2000	Oliver	D2/957							
D440,748	S	*	4/2001	Morgan	D2/957							
D440,749	S	*	4/2001	Rogers	D2/959							
D443,976	S	*	6/2001	Davidowitz et al.	D2/960							
D468,083	S	*	1/2003	Morais	D2/960							
D476,800	S	*	7/2003	Fuerst	D2/957							
D495,480	S	*	9/2004	Laberge	D2/960							
D495,859	S	*	9/2004	Kubo et al.	D2/960							
							D498,351	S	*	11/2004	Morgan	D2/959
							D499,536	S	*	12/2004	Castleberry	D2/960
							D500,401	S	*	1/2005	Matis et al.	D2/959
							D501,708	S	*	2/2005	Andrews-Kramer	D2/960
							D504,205	S	*	4/2005	Andrews-Kramer	D2/960
							D505,249	S	*	5/2005	Urie	D2/960
							D508,160	S	*	8/2005	Sonnergren	D2/953
							D530,492	S	*	10/2006	McClaskie	D2/957
							2003/0182820	A1	*	10/2003	Fuerst et al.	36/11.5

* cited by examiner

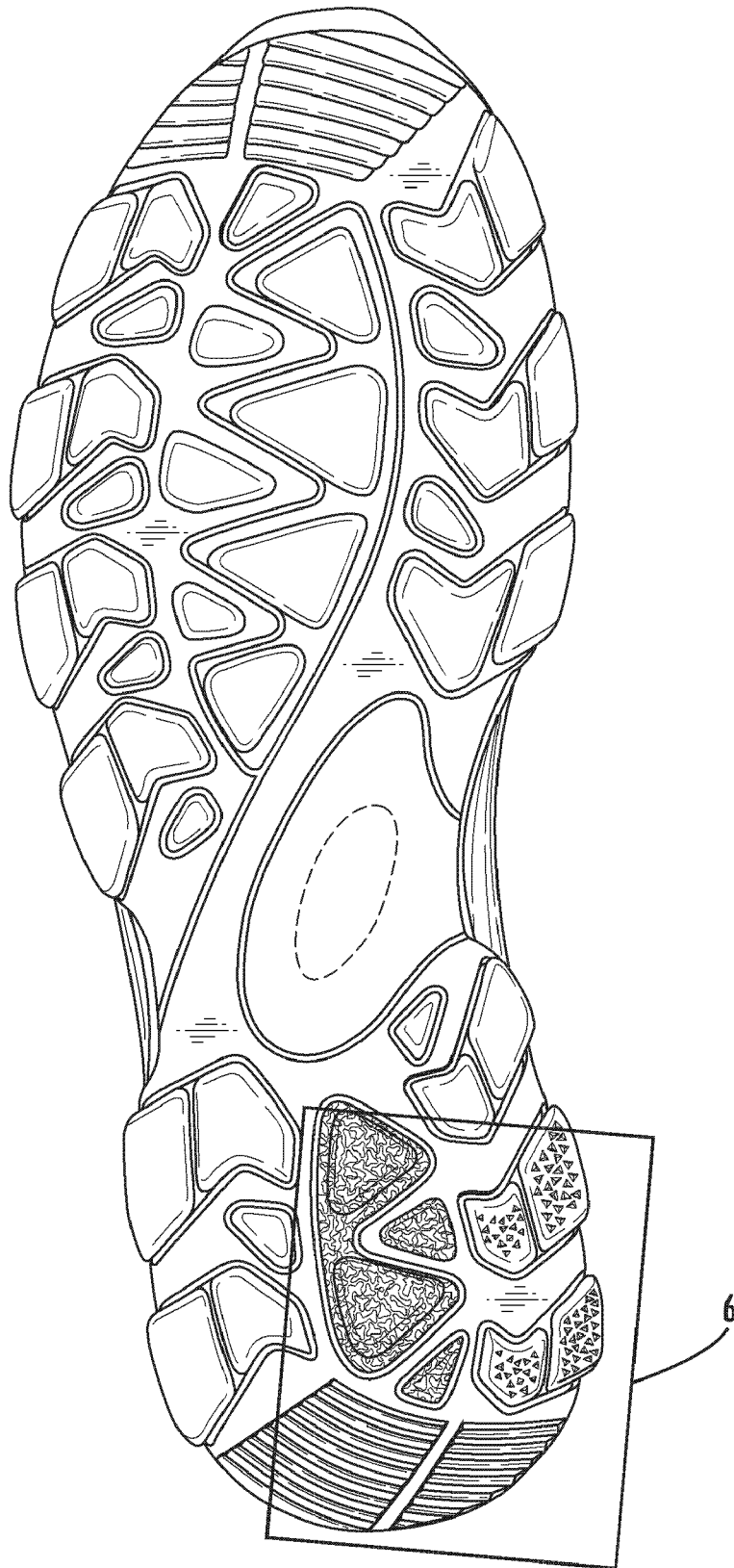

FIG. 1

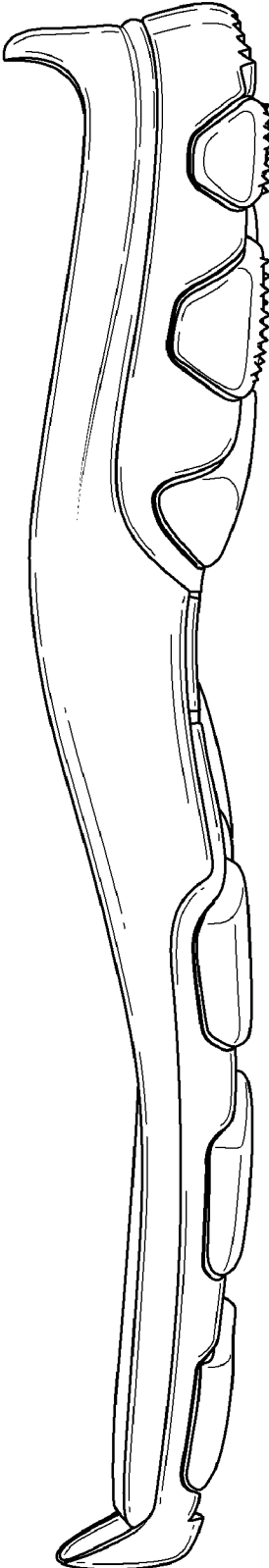

FIG. 2

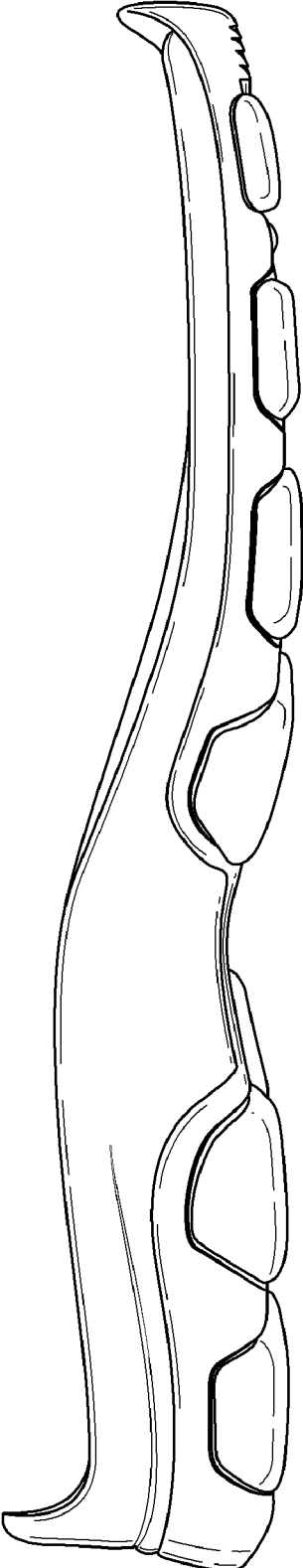

FIG. 3

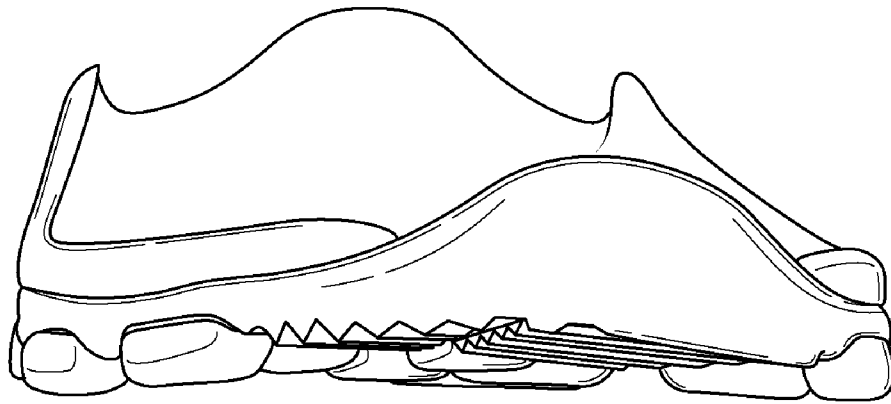

FIG. 4

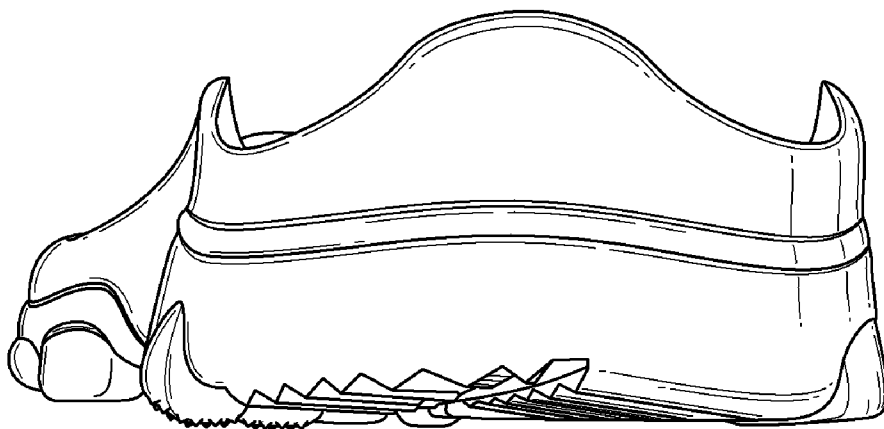

FIG. 5

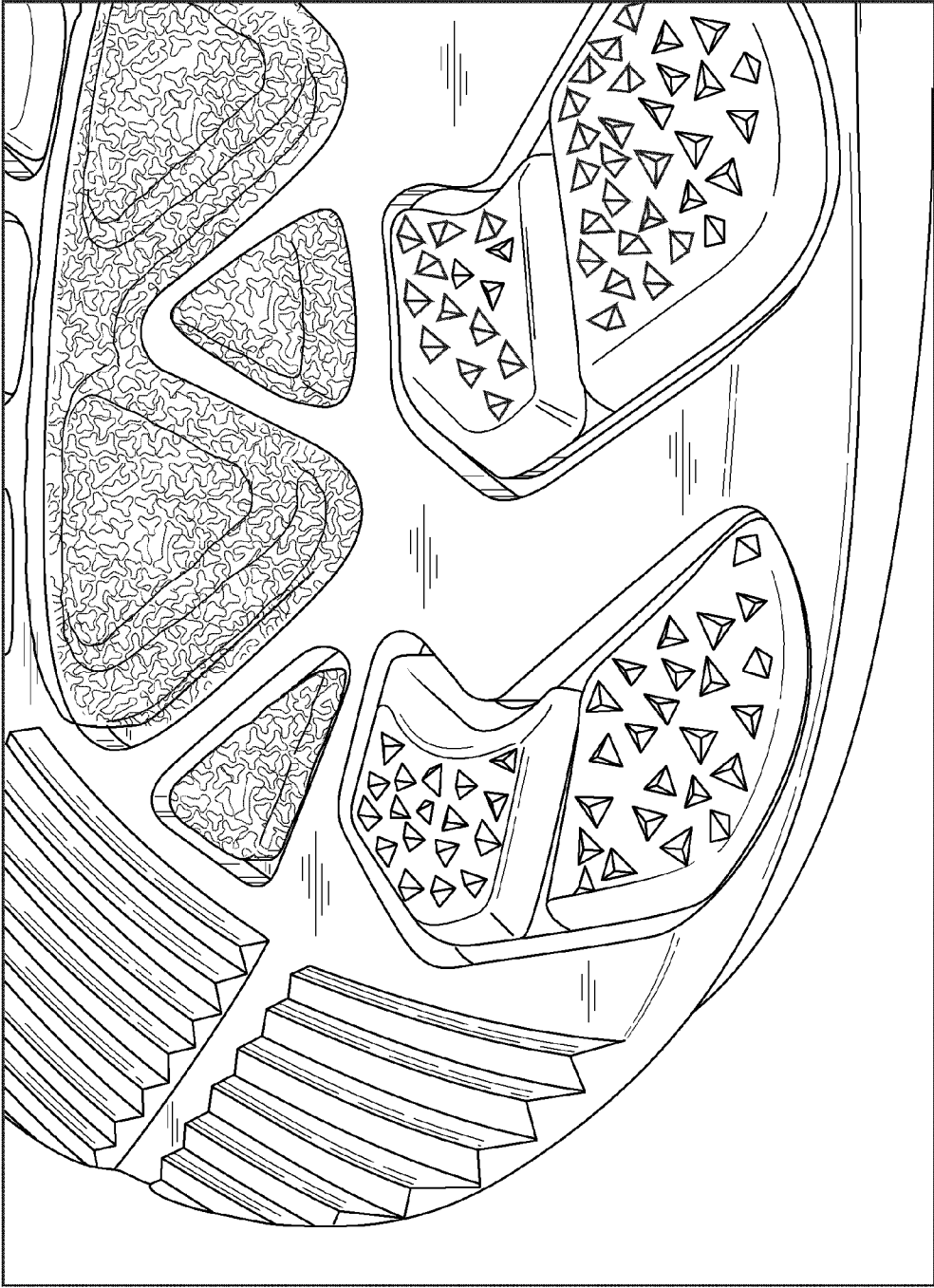

FIG. 6