

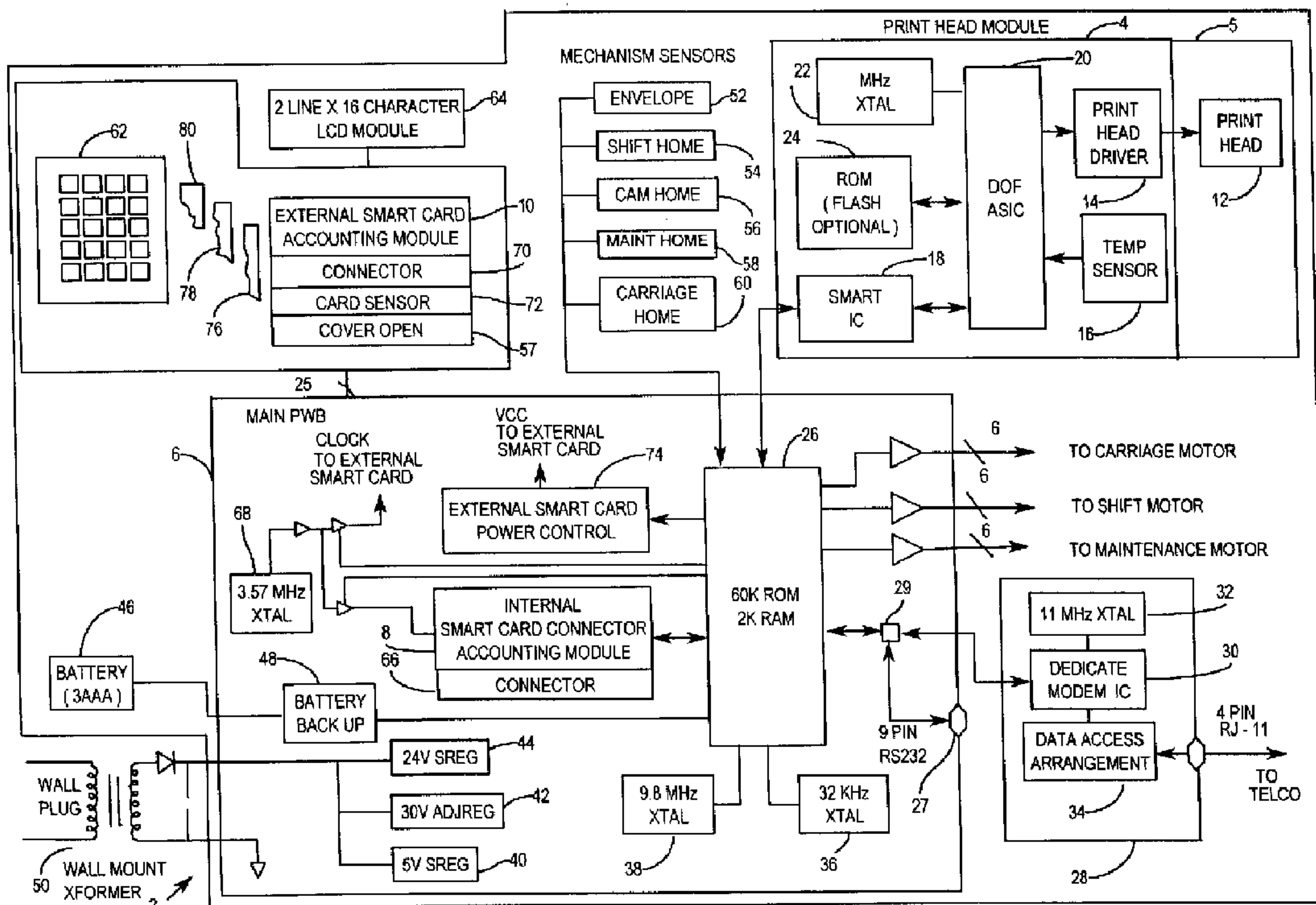

(22) Date de dépôt/Filing Date: 1997/08/13
 (41) Mise à la disp. pub./Open to Public Insp.: 1998/02/23
 (45) Date de délivrance/Issue Date: 2003/06/17
 (30) Priorité/Priority: 1996/08/23 (08/700.922) US

(51) Cl.Int.⁶/Int.Cl.⁶ G07B 17/02
 (72) Inventeurs/Inventors:
 DOLAN, DONALD T., US;
 FRENCH, DALE A., US
 (73) Propriétaire/Owner:
 PITNEY BOWES INC., US
 (74) Agent: SIM & MCBURNEY

(54) Titre : SYSTEME DE MESURE ELECTRONIQUE D'AFFRANCHISSEMENTS POSTAUX A SYSTEME DE
 COMPTABILISATION INTERNE ET A SYSTEME DE COMPTABILISATION EXTERNE AMOVIBLE
 (54) Title: ELECTRONIC POSTAGE METER SYSTEM HAVING INTERNAL ACCOUNTING SYSTEM AND REMOVABLE
 EXTERNAL ACCOUNTING SYSTEM



(57) Abrégé/Abstract:

A metering system includes means for printing postage value. First means are coupled to the printing means for accounting for

(57) Abrégé(suite)/Abstract(continued):

value printed by the printing means. Second means are coupled to the printing means for accounting for value printed by said printing means. Means determine which of the first and the second accounting means accounts for value printed by said printing means. The system may be arranged where the first accounting means is a smart card chip mounted internal to the metering system and the second accounting means is an external smart card. When the system is operable only one accounting system is rendered operable with priority given to the external smart card.

**ELECTRONIC POSTAGE METER SYSTEM
HAVING INTERNAL ACCOUNTING SYSTEM
AND REMOVABLE EXTERNAL ACCOUNTING SYSTEM**

5 **ABSTRACT OF THE DISCLOSURE**

A metering system includes means for printing postage value. First means are coupled to the printing means for accounting for value printed by the printing means. Second means are coupled to the printing means for accounting for value printed by said printing means. Means
10 determine which of the first and the second accounting means accounts for value printed by said printing means. The system may be arranged where the first accounting means is a smart card chip mounted internal to the metering system and the second accounting means is an external smart card. When the system is operable only one accounting system is
15 rendered operable with priority given to the external smart card.

**ELECTRONIC POSTAGE METER SYSTEM
HAVING INTERNAL ACCOUNTING SYSTEM
AND REMOVABLE EXTERNAL ACCOUNTING SYSTEM.**

FIELD OF THE INVENTION

5 The present invention relates to electronic postage metering systems, and, more particularly, to accounting systems for electronic postage metering systems.

BACKGROUND OF THE INVENTION

10 In mail preparation, a mailer prepares a mailpiece or a series of mailpieces for delivery to a recipient by a carrier service such as the United States Postal Service or other postal service or a private carrier delivery service. The carrier services, upon receiving or accepting a mailpiece or a series of mailpieces from a mailer, processes the mailpiece to prepare it for physical delivery to the recipient. Payment for the postal
15 service or private carrier delivery service may be made by means of value metering devices such as postage meters. In systems of this type, the user prints an indicia, which may be a digital token or other evidence of payment on the mailpiece or on a tape that is adhered to the mailpiece. The postage metering systems print and account for postage and other
20 unit value printing such as parcel delivery service charges and tax stamps.

 These postage meter systems involve both prepayment of postal charges by the mailer (prior to postage value imprinting) and post

payment of postal charges by the mailer (subsequent to postage value imprinting). Prepayment meters employ descending registers for securely storing value within the meter prior to printing while post payment (current account) meters employ ascending registers to account for value imprinted. Postal charges or other terms referring to postal or postage meter or meter system as used herein should be understood to mean charges for either postal charges, tax charges, private carrier charges, tax service or private carrier service, as the case may be, and other value metering systems, such as certificate metering systems such as is disclosed in copending U.S. Patent to Cordery, Lee, Pintsov, Ryan and Weiant, No. 5,576,841, filed August 21, 1995 and issued August 18, 1998, for SECURE USER CERTIFICATION FOR ELECTRONIC COMMERCE EMPLOYING VALUE METERING SYSTEM assigned to Pitney Bowes, Inc.

Since the meters store and print monetary value, the tracking and control over the functionality of value metering systems is very desirable and is required as part of various carrier service metering systems. This is a very costly and expensive process, involving significant administrative expenses and may involve the physical inspection of meters.

Some of the varied types of postage metering systems are shown, for example, in U.S. Patent No. 3,978,457 for MICRO COMPUTERIZED ELECTRONIC POSTAGE METER SYSTEM, issued August 31, 1976; U.S. Patent No. 4,301,507 for ELECTRONIC POSTAGE METER HAVING

PLURAL COMPUTING SYSTEMS, issued November 17, 1981; and U.S. Patent No. 4,579,054 for STAND ALONE ELECTRONIC MAILING MACHINE, issued April 1, 1986. Moreover, other types of metering systems have been developed which involve different printing systems such as those employing thermal printers, ink jet printers, mechanical printers and other types of printing technologies. Examples of some of these other types of electronic postage meters are described in U.S. Patent No. 4,168,533 for MICROCOMPUTER MINIATURE POSTAGE METER, issued September 18, 1979; and U.S. Patent No. 4,493,252 for POSTAGE PRINTING APPARATUS HAVING A MOVABLE PRINT HEAD AND A PRINT DRUM, issued January 15, 1985. These systems enable the postage meter to print variable information, which may be alphanumeric and graphic type information.

Postage metering systems have also been developed which employ encrypted information on a mailpiece. The postage value for a mailpiece may be encrypted together with the other data to generate a digital token. A digital token is encrypted information that authenticates the information imprinted on a mailpiece such as postage value. Examples of postage metering systems which generate and employ digital tokens are described in U.S. Patent No. 4,757,537 for SYSTEM FOR DETECTING UNACCOUNTED FOR PRINTING IN A VALUE PRINTING SYSTEM, issued July 12, 1988; U.S. Patent No. 4,831,555 for SECURE POSTAGE APPLYING SYSTEM, issued May 15, 1989; U.S. Patent No. 4,775,246 for

SYSTEM FOR DETECTING UNACCOUNTED FOR PRINTING IN A VALUE
PRINTING SYSTEM, issued October 4, 1988; U.S. Patent No. 4,725,718
for POSTAGE AND MAILING INFORMATION APPLYING SYSTEMS, issued
February 16, 1988. These systems, which may utilize a device termed a
5 Postage Evidencing Device (PED) or Postal Security Device (PSD), employ
an encryption algorithm which is utilized to encrypt selected information
to generate the digital token. The encryption of the information provides
security to prevent altering of the printed information in a manner such
that any change in a postal revenue block is detectable by appropriate
10 verification procedures.

Encryption systems have also been proposed where accounting for
postage payment occurs at a time subsequent to the printing of the
postage. Systems of this type are disclosed in U.S. Patent No. 4,796,193
for POSTAGE PAYMENT SYSTEM FOR ACCOUNTING FOR POSTAGE
15 PAYMENT OCCURS AT A TIME SUBSEQUENT TO THE PRINTING OF THE
POSTAGE AND EMPLOYING A VISUAL MARKING IMPRINTED ON THE
MAILPIECE TO SHOW THAT ACCOUNTING HAS OCCURRED, issued
January 3, 1989; U.S. Patent No. 5,293,319 for POSTAGE METERING
SYSTEM, issued March 8, 1994; and, U.S. Patent No. 5,375,172, for
20 POSTAGE PAYMENT SYSTEM EMPLOYING ENCRYPTION TECHNIQUES
AND ACCOUNTING FOR POSTAGE PAYMENT AT A TIME SUBSEQUENT
TO THE PRINTING OF THE POSTAGE, issued December 20, 1994.

Other postage payment systems have been developed not employing encryption. Such a system is described in U.S. Patent No. 5,391,562 for SYSTEM AND METHOD FOR PURCHASE AND APPLICATION OF POSTAGE USING PERSONAL COMPUTER, issued 5 February 21, 1995. This patent describes a systems where end-user computers each include a modem for communicating with a computer and a postal authority. The system is operated under control of a postage meter program which causes communications with the postal authority to purchase postage and updates the contents of the secure 10 non-volatile memory. The postage printing program assigns a unique serial number to every printed envelope and label, where the unique serial number includes a meter identifier unique to that end user. The postage printing program of the user directly controls the printer so as to prevent end users from printing more that one copy of any envelope or 15 label with the same serial number. The patent suggests that by capturing and storing the serial numbers on all mailpieces, and then periodically processing the information, the postal service can detect fraudulent duplication of envelopes or labels. In this system, funds are accounted for by and at the mailer site. The mailer creates and issues 20 the unique serial number which is not submitted to the postal service prior to mail entering the postal service mail processing stream. Moreover, no assistance is provided to enhance the deliverability of the mail beyond current existing systems.

As can be seen from the references noted above, various postage meter designs may include electronic accounting systems which may be secured within a meter housing or smart cards or other types of portable accounting systems.

5 Recently, the United States Postal Service has published proposed draft specifications for future postage payment systems, including the Information Based Indicium Program (IBIP) Indicium Specification dated June 13, 1996 and the Information Based Indicia Program Postal Security Device Specification dated June 13, 1996. These are
10 Specifications disclosing various postage payment techniques including various types of secure accounting systems that may be employed, as for example, a single chip module, multi chip module, and multi chip stand alone module (See for example, Table 4.6-1 PSD Physical Security Requirements, Page 4-4 of the Information Based Indicia Program Postal
15 Security Device Specification).

SUMMARY OF THE INVENTION

It has been discovered that various metering systems, including those of the type described above, can be flexibly implemented with either or both an internal accounting system and an external accounting
20 system.

The internal accounting system may be mounted within a housing of the metering system, which housing may or may not be a secure housing. The external accounting system may, for example, be of a

smart card containing postage metering accounting memories and associated micro processing capability. Alternatively, the external accounting device can be a cartridge type device or any other portable type accounting device or remote accounting device connectable to the metering system.

- 5 It is an object of an aspect of the present invention to enable a user to select and/or operate the metering system utilizing either or both of the external accounting or internal accounting devices.

 It is a further object of an aspect of the present invention to enable automatic selection of the mode of external or internal accounting.

- 10 It is a further object of an aspect of the present invention to provide a metering system enabling a user to have a portable accounting device that could be used in any of a plurality of metering systems.

 It is a further object of an aspect of the present invention to provide a metering system with a multifunctional coupling for portable accounting and other devices.

- 15 These other portable devices which connect to the metering system may by means of the multifunctional coupling provide, in addition to accounting, capability for loading of rate tables and/or ad slogans, authorization codes and/or other information into the metering system.

- It is yet a further object of an aspect of the present invention to have the
20 internal accounting device or vault which is plug removable to facilitate failure analysis and funds removal from those metering systems where the system is inoperable, thereby precluding removal of funds from the

internal vault in the normal fashion such as via remote or keyboard entry of code data.

With these and other objectives in view, a metering system embodying the present invention includes:

A first means is coupled to the printing means for accounting for value printed
 5 by the printing means. A second means is coupled to the printing means to account for value printed by said printing means. Means are provided for determining which of said first and said second accounting means accounts for value printed by the printing means.

In accordance with a feature of the present invention, when no smart card or
 10 other portable or remote type accounting or device is connected into the metering system, accounting may be implemented by the internal accounting system and when an external device is coupled to the metering system accounting may automatically be accomplished in the external device and not the internal accounting device.

According to an aspect of the present invention, there is provided a metering system comprising:

means for printing postage value;

first means coupled to said printing means for accounting for value printed by said printing means; and

second means coupled to said printing means for accounting for value printed by said printing means;

means for determining which of said first and said second accounting means is the active accounting means for the metering system; and;

display means coupled to said first and said second accounting means, said display means adapted to display which of said first and said second accounting means is the active accounting means for the metering system.

BRIEF DESCRIPTION OF THE DRAWINGS

Reference is now made to the following figures wherein like reference numerals designate similar elements in the various views and in which:

FIGURE 1 is a schematic diagram of a postage meter system incorporating the
5 present invention;

FIGURE 2 is a flow chart of the metering system shown in FIGURE 1 in a multi-accounting system environment;

FIGURE 3 is a flow chart of the operation of the postage meter system shown in FIGURE 1 determining the type of an external portable means (shown as a smart card) connected to the system;

FIGURE 4 is a flow chart of the operation of the meter system shown in FIGURE 1 used in determining whether the portable means (shown as a smart card) contains the proper location data or other data employed in generating digital tokens;

FIGURE 5A is a depiction of a digital indicia which may be printed by the electronic metering system shown in FIGURE 1; and

FIGURES 5B and 5C are digital indicias also suitable for being imprinted with metering systems of the type shown in FIGURE 1 and are setforth in the June 13, 1996 United States Postal Service Information Based Indicium Program (IBIP) Indicia Specification Draft in Appendix A-1;

DETAILED DESCRIPTION OF THE PREFERRED EMBODIMENT

General Overview

The electronic postage meter system shown in FIGURE 1 includes an internal accounting system and a removable external accounting system. The external accounting system may be any suitable type of portable devices detachably coupled to the metering system. These include, for example, smart cards, ASICs, dongles and other types of removably coupled devices which provide for accounting functionality for

a metering system. These may also include remote devices and systems which are detachably connectable to the metering system.

The metering system involves multi secure accounting systems such as smart cards to provide accounting capability and functionality enhancement for the metering system. The term vault is used herein interchangeably with the term accounting system. The metering system is enabled to either utilize an internal secure accounting system only, an external secure accounting system only, or multiple secure accounting systems. The multiple secure accounting system meter has a secure internal secure accounting system, but can also accommodate an external secure accounting system. This allows a family of metering products to be developed and implemented that provides increased functionality and capability.

Since portable devices are subject to loss and other security attacks such as theft or environmental problems such as bending, rubbing, exposure to dust, liquids, sharp objects, etc., the maximum amount of funds that are stored within such a portable device may be limited. The limit may be a maximum consistent with the value metering system, for example, one hundred (\$100.00) dollars or any other selected amount. The internal secure accounting system may be a repository for larger amount of funds. Additionally, the portable device may be used in any of a large number of different metering systems, including Kiosk

metering systems, thereby providing an increased functionality and utility to the meter system users.

The metering system shown in FIGURE 1 includes an internal secure accounting system that may be physically mounted in the metering system at the time of manufacture. This internal secure accounting system may be a smart card permanently mounted in the metering system or the smart card chip without the larger housing of the card itself. Such an accounting system itself may be housed within its own secure housing such as is the case with a smart card chip or by means of a separate secure housing system. The smart card chip may consist of the smart card trimmed down to essentially a smaller version of the smart card. This may be manufactured by using a smart card plastic substrate that can be punched out from its carrier after the smart card chip is attached and thereafter the punched-out smart card chip mounted in the meter system. The punched-out smart card chip is like a normal smart card with most of the plastic substrate removed. The larger plastic substrate normally provides no functionality except to conform to the size requirements of the normal credit card and to position the chip on the plastic credit card. Since the smart card chip is devoted to being permanently mounted internally within the metering system, the smaller size is a benefit. That is, the punched-out smart card chip is never removed from the meter to be used in other non metering applications outside of the metering system except as explained

herein. This smart card chip is an integrated circuit housed in a plastic holder which is then connected to the printed circuit board. It should be recognized that the integrated circuit itself can be directly mounted to the circuit board if desired or packaged in other integrated circuit formats.

5 The smart card chip may be permanently mounted within the appropriate printed circuit connector (plug removable) or designed to be mounted directly on a meter system printed circuit board. Additionally, the metering system accommodates an external secure portable accounting system (for example, smart card) as well as the internal
10 securing accounting system (for example, smart card) thereby providing additional advantages. Thus, manufacturing of economics of scale are achieved because identical or similar smart card chips or other devices are used for the external and the internal accounting system.

 The external secure accounting system when it is a smart card
15 sized vault may be placed in a card slot or suitable detachable connector of the metering system. For a smart card, the card comes in contact with a special smart card connector designed for this purpose. That is, the metering system show in FIGURE 1 has a sensing means such as a switch or other device to detect the presence of the smart card prior to
20 applying voltage and reset to the pins on the card and also to sense the removal of the card or portable external accounting system.

 The multi-accounting system approach provides various advantages including higher funds retention (storage) for the internal

secure accounting system, higher reliability for the internal accounting system, portability of the external secure accounting system, and flexibility for multi functionality connection to the metering system such as ad slogans, "town circle graphics," authorization codes, data transfer, and rate table loading or software updates via the external secure accounting system connector.

Higher funds retention (storage) for the internal secure accounting system is enabled because postal funds and other value can be inserted into the internal accounting system because it is permanently installed and is less subject to being lost or stolen as is the case of a small external portable accounting system. Higher reliability for the internal secure accounting system occurs because it is mounted in the metering unit and is not subject to harsh external environments (temperature/humidity, ESD), adverse handling, multiple insertion that wear and/or contaminate the contacts as is a small external portable device. Portability of the external secure accounting system enables external devices to be used in multifunctional fashion such as a mini accounting system (that is a different card or external accounting system for each account) and enables the use of other features and functionalities. Additionally, added and other functionality may be included in the external accounting system such that, for example where the external secure accounting system is a smart card, the system can be a cash card or a credit card which additionally has postage accounting

capabilities. Finally, as noted above, it is possible to employ the external vault as a vehicle to load ad slogans, rate tables, and authorization codes and other information into or out of the metering system. These transfers may be loaded under encryption control and/or be stored
5 within the metering system such as in a print module or internal accounting system of the metering system where data storage may reside.

Because the metering system employs multi secure accounting systems, an internal accounting system and an external accounting system, the metering system includes a prioritization arrangement to
10 determine which accounting system should be used for debiting and crediting activity.

Any time two accounting systems are present, a user wanting to print an indicia or digital token could enter postage value and debit the active accounting system. The metering system provides the capability
15 for a system where many external accounting systems may be employed by a single metering system. The metering system includes a portable device connector which enables funds debiting, token retrieval, funds audit and crediting of multiple accounting systems. Depending upon the meter system configuration of the number and type of secure accounting
20 systems, internal to the metering system or external to the metering system, a selection criteria is used to choose the active accounting system. The possible configurations in the metering system shown in FIGURE 1 include an internal secure accounting system only, an external

secure accounting system only and an internal and (optional) external
secure accounting systems. In the case where there are both an internal
and optional external accounting system, a choice must be made as to
which accounting system should be used when both accounting systems
5 are present in the metering system.

The metering system shown in FIGURE 1 accommodates the
generation of digital tokens by both the internal and external secure
accounting systems. Since the indicia includes the digital token and/or
other information (as for example the information set forth in the
10 proposed U.S. Postal Service Specifications), it is necessary to insure for
a valid mailpiece to be prepared that the proper accounting system
information is utilized in generating the digital token and that such
digital token is employed in printing the mailpiece. This is necessary for
the mailpiece to properly be put into the mail stream by the mailer and
15 so that the carrier service may properly authenticate the mailpiece.

Digital tokens to be printed by the metering system 2 may include
information which is in part based on the licensing Post Office zip code or
other location information related to the meter user, hereinafter referred
to as origin postal code. Currently, postage meter secure accounting
20 systems which generate digital tokens are mounted within a meter base
housing. This prevents the accounting system from being moved between
meter bases.

When an indicia is printed, digits are generated that utilize forms of the origin postal code that are then printed as part of the indicia. These digital tokens are then used to verify the correctness and validity of portions of the digital indicia. Since historically, there is only a single vault (accounting system) and a single printing engine and the system is not easily portable (as a smart card), meter location movement has not been as serious an issue. With portable external accounting system meters, however, it is quite easy to move and use a portable secure accounting system between many printing engines "bases" spanning different postal regions (origin postal codes). The present system helps assure that the secure accounting system utilizes the correct postal code related data when generating the secure digital tokens or indicia.

Moreover, in a metering system such as shown in FIGURE 1 that provides the capability of supporting more than a single secure accounting system, such as plural portable external accounting systems which may be from different origin postal codes, the meter system operates to update the packed postal code (origin postal code with any desired additional data) and the postal check digit that may be used by the vault to generate the secure digital tokens. The system shown in FIGURE 1 stores target origin postal codes and operates to detect and transfer the origin postal codes to the secure accounting system to assure correct generation of the digital tokens.

The digital indicia or digital token contains an area of secure information that is used to verify the correctness and authenticity of the digital indicia. For example, these digital tokens may include the vendor ID, vendor digital token, postal digital token, and an indicia check digit.

5 In encryption systems of this type, in order to correctly generate the indicia check digit, vendor digital token and postal digital token, the packed postal code and the postal check digit for the origin postal code may be used. The origin postal code is usually the code associated with where the mailpiece will be sent from. This has also usually indicated

10 where the meter is located. However, in products which separate the vault from the printing engine or "base," the vault can easily be moved from one origin postal code location to another. The packed postal code is derived from the origin postal code and it is used to represent the origin postal code in the calculation of the digital tokens mentioned

15 above. The postal check digit represents the contribution of the origin postal code to the indicia check digit.

Since the metering system printing module may be physically contained within the base portion, it is not as easy to transport (as a portable external accounting system, e.g. smart card) and less likely to be

20 moved between postal code locations. If this unit is moved, it is expected the user would contact the meter system manufacturer so that the postal code location stored within these systems may be updated. On the other hand, the external secure accounting system is quite easily transportable

within a postal code region or between postal code regions. Furthermore, since in the present system there is no need for a correlation to be made between the external accounting system and the base and printing engine, any external accounting system may use any base with its
5 associate removable printing module.

To insure correctness of the token generation, a master set of the origin postal code along with its associated packed postal code and postal check digit are stored within the base printing module. The initialization of this information occurs the first time the meter system user contacts
10 the manufacturer for the initial refill of the secure accounting system with postage funds. At this first refill, the meter system recognizes it needs all of the postal code related data and electronically requests the data be downloaded to memory. At this time, the system will update the currently active secure accounting system in the meter system. The
15 active secure accounting system could be either embedded within the meter system (internal accounting system) or inserted into the meter system connector. Anytime, an accounting system is inserted into the metering system, the meter system operates to determine whether the secure accounting system possesses the same postal check digit that is
20 stored as the master postal check digit stored in the memory of the printing module (or where ever else in the base this information may be stored). If the postal check digits match no update is made. This is done to minimize the number of writes to nonvolatile memory of the secure

accounting system. The nonvolatile memory in the meter system may have a maximum number of write cycles before the memory starts to degrade. This number correlates to the maximum of number debits made against the meter and consequently the maximum number of times
5 that tokens will be generated.

For meter systems configured with an internal secure accounting system, the update of the internal accounting system postal check digit are initialized at the time the data is received for the base print module initialization. The packed postal code could be updated in the secure
10 accounting at this time as well; however in the preferred implementation, the packed postal code is transmitted at the time the postage funds and date of submission are transferred to the secure accounting system. The vault then uses the information it received prior to the debit as well as information received during initialization at the time the vault was
15 inserted into the base unit housing.

System Organization And Operation

Reference is now made to FIGURE 1. A postage meter system shown generally at 2, includes a removable printhead module 4 within a housing 5, a base module 6 and a secure internal accounting system
20 module 8 and an external secure accounting system module 10 which will be hereafter explained in greater detail. The accounting systems include an internal accounting systems 8 and an external accounting

system 10. These accounting systems account for the operation of the metering system and for the printing of postage value.

The print module 4 includes a printhead 12 which may be an ink jet printhead or other variable printing means. A printhead driver 14 provides the necessary signals and voltages to the printhead. A temperature sensor 16 is used to sense the ambient temperature. Since ambient temperature changes the viscosity of the printhead ink, this information enables change of the signals and voltages to the printhead to maintain a constant drop size.

A smart card chip 18 which contains internal nonvolatile storage receives encrypted command and control signals from the base unit and provides information to the ASIC 20 to operate the printhead driver 14. The ASIC, may be of the type described U.S. Patent Number 5,651,103 entitled MAIL HANDLING APPARATUS AND PROCESS FOR PRINTING AN IMAGE COLUMN-BY-COLUMN IN REAL TIME and assigned to Pitney Bowes, Inc. The ASIC is connected to a crystal clock 22, obtains the necessary operating program information from a ROM or flash memory 24 so as to appropriately control the sequence of the information to the ink printhead driver such that the printhead produces a valid and properly imprinted indicia (which herein is meant to include a digital token in whatever format it is to be imprinted).

The base module includes a micro controller 26 which is connected to operate the electronic postage meter system motors and display and is coupled to the various accounting systems. The micro controller 26 is connected to a modem 28 which includes a modem chip 30 connected to a crystal clock 32 and a data access arrangement 34 for enabling modem communications between the metering system 2 and external systems.

An RS 232 port 27 is provided. The RS 232 port 27 is connected to the micro controller 26 via a switch 29 which is operated under the control of the micro controller 26 such that either the RS 232 port 27 is enabled or the modem 28 is enabled. Should the RS 232 port 27 be enabled, the port may be used for communicating with the metering system by way of modem, direct connection or other serial communication technique suitable for RS 232 communications.

The micro controller 26 additionally provides various control signals to operate the meter system including signals to the printhead carriage motor, the printhead shift motor and the printhead maintenance motor which are utilized to move, position and maintain the printhead 12. The micro controller 26 is operated under control of two separate crystal clocks 36 and 38. The higher frequency 9.8 megahertz crystal clock is used when the electronic meter system is in active operation and the lower speed 32 kilohertz crystal clock 36 is used when the meter is in a "sleep mode" and the display is blanked and the system is in a quiescent state.

Various power is provided to the micro computer and to the electronic postage meter system including a 5 volt regulated power supply 40, a 30 volt adjustable power supply 42, and a 24 volt regulated power supply 44. Additionally, a battery 46 is connected via a battery backup circuit 48 to the micro controller 26 to provide operating power for an internal clock in the micro controller 26 when the external source of AC operating power 50 is disconnected.

Various electronic postage meter sensors are connected to the micro controller 26 including envelope sensor 52 which senses the presence of an envelope in the envelope slot of the metering system, shift home sensor 54, which senses the home position of the shift motor (Y motor), a cam home sensor 56 which senses the cam position which controls the envelope platen movement, a carriage home sensor 60 which senses when the printhead 12 is in a home position and a cover open sensor 57.

The micro controller 26 is additionally connected to a key pad 62 and an LCD Display Module 64. This enables a user to enter data into the metering system and to view information shown in the display 64.

The metering system 2 employs two accounting systems. The first accounting system involves the internal smart card (or smart card chip) 8 and the second accounting system involves an external smart card 10. These smart cards are micro processor based devices which each provide for secure metering functionality. These smart card accounting systems

or smart card vault systems securely maintain various registers associated with the metering system and provide the meter accounting functionality. Additionally, the accounting systems provide for the capability of communicating register information and postage refilling
5 and removal information to add or remove value from the various accounting registers. Each of the secure accounting systems generate the indicia and/or digital tokens needed to be imprinted on a mailpiece by the printhead 12. Additionally, the modules provide for encrypted communications into and out of the accounting system such as may be
10 associated with the funds refilling or funds debiting function. For the particular embodiment shown, the accounting system provides for authentication of the printhead module smart card 18 and the accounting system. Whenever there is a request by a user through the keypad 62 or otherwise, to print postage, or whenever else it is desired, a
15 mutual authentication occurs. The accounting system authenticates that it is in communication with a printhead module smart card chip 18, each authenticating the other as being an authentic and valid metering system. Thereafter encrypted communications are enabled between the active secure accounting system and the smart card chip 18 which is
20 part of the printing system to provide security that the messages are authorized uncorrupted messages. This may be by way of a cryptographic certificate.

The metering system 2 provides added functionality and capability to the system by the employment of the two separate accounting systems 8 and 10. The internal smart card accounting system 8 is connected to the micro controller 26 via a plug connector 66. This facilitates removal of the internal smart card 8 should external inspection be required where the device is inoperative. A 3.57 megahertz crystal clock 68 is connected to the smart card 8 and to the micro controller 26. Additionally, the clock 68 is connected to the external smart card 10 via the external smart card plug connector 70. The micro controller provides a smart card sensor switch 72 detects the presence or absence of the external smart card 10. When the external smart card is detected as being present, the switch is connected to the micro controller 26 via the smart card power control circuitry 74 causing the micro controller 26 to enable the external smart card power control circuitry 74 to apply power to the external smart card and gating the crystal clock 68 to provide clock signals to the external smart card 10, both via the smart card connector 70.

It should be expressly noted that the system is configured such that it may be a system operated with both the internal accounting system 8 and an external accounting 10, with only the internal accounting system 8 and only with the external accounting system 10. Moreover the external smart card 10 is arranged so that it can be connected to other electronic metering systems and provides a portable

means for a user to have postal funds available for imprinting on a mail piece or tape on other than a specific postage metering system. However, even when connected to a different electronic postage metering system the same authentication between the external smart card 10 and the print head smart card chip 18 occurs.

The system is designed with a priority arrangement. If no external secure accounting system, such as a smart card 10, is connected to the electronic postage meter system 2 the meter accounting functionality is provided by the internal secure accounting system smart card 8. This internal accounting system becomes the active accounting system for the metering system. However, if an external accounting system is connected into the system via the connector 70, the system will make the external accounting system, smart card 10, the active accounting system for the metering system 2.

Connector 70 is a flexible multi purpose connector. The connector 70 enables connections of other types of smart cards such as card 76 which contains ad slogan information (alpha numerics and/or graphic information) card 78 which contains rate table information, and smart card 80 which contains authentication code information. It should be recognized that when each of these cards 76, 77 or 80 is connected into the system via the multi-function connector 70 a self authentication process is effectuated between the smart card and the print module smart card chip 18 to ensure that valid cards and data are being

employed. It may use the same encryption and/or cryptographic certificate techniques to ensure valid authentic and uncorrupted message communication. This system may be used for moving information and data into and out of the meter system 2.

5 The information of the type stored on cards 76, 78 and 80 are communicated from the card via the connector and the micro controller 26 to the smart card chip 18, the ASIC 20 and is stored in the flash memory 24 or the smart card chip 18 internal memory. For those embodiments which employ a ROM rather than a flash memory, the
10 information is written into the print module smart card chip 18.

A refilling operation for the metering system 2 may be remotely implemented via the modem 28 or RS232 connector 27. A remote connection is established via the modem 28 or RS 232 connector 27 to a remote data center. This enables bi-directional communication between
15 the data center via the modem 28 or connector 27 via the micro controller 26 to either the internal accounting system 8 and/or the external accounting system 10 and to the print module smart card chip 18. The system is configured such that if an external smart card 10 is
20 connected to the system via connector 70, the communications will be with the external smart card and not the internal smart card chip 8. It should be expressly recognized that other protocols can be implemented by use of the keyboard to designate which of the two accounting systems

should be the active system for the purpose of recharging or other meter system operation.

Whether communication is with the internal smart card chip 8 or the external smart card 10, the communications involves the remote data center interrogating the internal or external accounting system to obtain
5 necessary information such as the status of the funding registers (ascending register and descending register) other inspection information such as evidence of tampering, meter system serial number, internal
10 resettable timer status and resets, and other information depending upon the nature of the particular system. For recharging, the user may enter via the keyboard 62 a desired postage funding refill amount and upon
suitable and successful interrogation of the active accounting system, the remote data center provides an encrypted recharging message which is
15 communicated into the accounting system enabling refunding of the accounting system register with added additional postage value. It should be also noted that communications in this matter enables remote
inspection of the metering system integrity and to upload or download other information relating to the meter system operation such as
monitoring the operability and maintenance from the print module 4.
20 Additionally, if various meter usage information is maintained in the system, this information may be uploaded to the remote data center. Moreover, the remote data center provides a vehicle for downloading
additional and new encryption key or keys into the system if so

configured and provides the capability for other functionality and services such as meter usage profile. Moreover, at the time of remote meter resetting, a receipt may be caused to be imprinted by the print module as a receipt for the postage accounting system funds refilling. The receipt
5 provides tangible evidence to the user of the date, time, amount and other pertinent data of the postage accounting system refilling transaction. The receipt may include transaction number and encrypted data such as a cryptographic certificate.

In generating digital tokens or indicia, in certain instances and for
10 certain postal authorities, the digital token is required to contain information concerning the physical location of the electronic postage of the metering system. This may be because of licensing requirements wherein a particular meter is licensed to be operated in a particular location, as for example within a particular zip code area, the originating
15 postal code of the mailer. The metering system 2 accommodates this requirement and enables the utilization an external smart card from originating zip locations other than that the of the license location for the metering system 2. The meter location information may also be important where it is required for use when metered mail must be
20 deposited within the zip code or originating location of the mailer.

In initialization of the meter, that is when the meter is put into service and rendered operable, the location of the metering system 2 is stored in the print module memory 24 or the internal memory of chip 18.

This information may be the originating zip code for the mailer or other required location or other information. The information in the flash memory 24 or the accounting module 8 is employed in imprinting a indicia or digital token on a mail piece by print head 12. It is necessary
5 that the digital token generated either by the external smart card 10 or the internal accounting module 8 be such that the digital token which contains originating postal code data is accurate and consistent with the data stored in the flash memory 24 or smart card chip 18 internal memory.

10 At the time of initialization, the originating location data may be also stored in the internal accounting system 8. When an external accounting system or smart card 10 is connected into the system, and a request for postage is initiated, as part of the authentication process, communication is established between the external accounting system 10
15 and the print head smart card chip 18. At that time, a comparison is made between the originating location information stored in the flash memory 24 or smart card chip 18 internal memory and the originating location information stored in the external smart card 10. If there is a correspondence between these two stored location information, the
20 printing of postage and generation of the digital token or indicia may proceed in the normal fashion with any other authentication and processing that may be employed. However, if the location information stored in the flash memory 24 or smart card chip 18 internal memory is

inconsistent with the location information stored in the external smart card 10, the system will not operate. At this time, the location information in the external smart card is written over or alternatively may be put in a separate memory location (a travel memory location).

5 Correspondence now exist between the location information stored in the flash memory 24 or smart card chip 18 internal memory and the location information stored in the external smart card 10. Thus, when imprinting postage and generating digital tokens an agreement exists between the data generated on the mail piece from the location information in the

10 flash memory 24 or smart card chip 18 internal memory and from the location information stored in the external smart card 10.

If desired and as part of a routine check, the location information stored in the external smart card can be periodically checked against the location information stored in the flash memory 24 or smart card chip

15 18. Moreover, location information stored in both the flash memory 24 and the internal accounting system or external accounting system can be checked, if desired, whenever communications are established with the remote accounting center via the modem 28 or RS232 connector 27. Still further, should it be desired, a special purpose external smart card may

20 be connected into the system to interrogate and verify various information stored both in the flash memory 24 and the internal smart card chip 18 or internal accounting system 8.

Reference is now made to FIGURE 2. At 82 the electronic postage meter system 2 is powered up. A determination is made at 84 if the system is a multi secure accounting (vault) system. That is, a determination as to whether the system includes multi accounting systems. If the system is not a multi vault accounting system, a further determination is made at 86 if the system is an internal vault system. If the system is not an internal vault system, the system must be an external vault only system. Accordingly, at 88, the system waits for a vault to be inserted.

When the external vault is inserted at 90 (or determined to be already present), the system uses the external vault for all accounting and for other secure functions at 92. Should the external vault be removed as is shown at 94, a determination is then made if an internal vault system is at 86. If no internal vault is present, no valid accounting system remains in the meter system 2 and a fatal error is displayed at 98 in the display 64. The meter system is rendered inoperable for printing postage and other operations requiring a secure accounting system.

If a determination is made that the system is a multi vault system at 84, a further determination is made at 100 if two vaults are present in the system. If two vaults are present, the system will use the external vault as shown at 92. Thus, where two vaults are present, the system always defaults to using the external vault. If a determination is made that two vaults are not present in the system at 100, the operation

continues to decision box 96 as previously noted. If a determination is made that an internal vault is present at 96, the system uses the internal vault as shown at 102. This would also be the case from decision box 86 where a determination is made if the system is an internal vault system.

5 As can be seen from the above, when the system is powered up, the meter system 2 always defaults to operation using the external accounting system or vault. If, however, the external vault is removed at any time during operation, the system changes to utilization of the internal vault when the external vault is removed. If, on the other hand,
10 the system has only an external accounting system or vault and the vault is not present, the system waits until an external vault is inserted into the system to commence operation. Further, if the system is an internal vault only system and a vault is not sensed as being present, the system will display a fatal error and will not operate.

15 Reference is now made to FIGURE 3. A card is inserted into the system at 104. A determination is made at 106 if the card is an accounting vault (external vault). If the card is determined to be an accounting vault smart card, the smart card is used for accounting as shown at 108. If the card is determined not to be an accounting card, a
20 determination is made at 110 if the card is an ad slogan card. That is, a card containing inscription information, graphic information or both for imprinting by the metering system 2. If a determination is made that the system is an ad slogan card, the system is placed in the ad slogan mode

at 112. A determination is then made at 114 if the ad slogan card is authentic. That is, a determination is made by means of a encrypted message such as by use of cryptographic certificate between the ad slogan card and the print module smart card chip 18 whether the card is valid and the ad slogan information on the card is also valid and are authenticated. If the card and/or data is determined to be valid, the ad slogan down load is completed at 116. If the card and/or data is not authenticated, an error message is displayed in the display 64 at 118 and a request is made that the user remove the ad slogan card at 120. Returning to step 110, if the answer to the inquiry is "NO", an error message is displayed at step 111 requesting that the card be removed.

It should be recognized that if other types of cards are employed, such as those shown in FIGURE 1 which contain authentication code information, rate table information, etc. the flow chart, shown in FIGURE 3, would have further operational steps to determine the nature of such card and authenticate the card and the information on such card and proceed or not proceed to download the necessary information as appropriate. This would be in a manner similar to that as is the case with the ad slogan card. Moreover, the system further enables information to be transferred from the meter to the card and written into the card for the purpose of inspection, information transmission and any other desired functionality such as transferring funds from an internal

vault to an external vault for withdrawal of funds from the metering system.

Reference is now made to FIGURE 4. A vault is inserted into the meter system at 122. This may be an internal accounting system
5 inserted at the time of manufacture or an external vault inserted at any time during use. Additionally, should a different vault be inserted into the system as a substitute for the internal vault this procedure will also be followed. Additionally, the process is followed during power up of the metering system.

10 The postal code and postal check digit or other information is read from the vault at 124. At 126 it is determined if this postal code and postal check digit or other information matches the postal code and postal check digit and other information stored in the meter system. Information is stored in the meter system printing module in flash
15 memory 24 or printing module smart card chip 18 internal memory. If the information matches, the system continues initialization and operation at 128. If the information does not match, the vault (accounting system) and printer printing module attempt to authenticate each other at 130. If it is determined at 132 that the accounting system
20 module and the printing module are each valid and have authenticated each other, the postal code and postal check digit or other data stored in the printer module flash memory 24 or smart card chip 18 internal

memory are written into the vault at 136. The meter system continues its initialization and operation at 141.

If it is determined at 132 that the accounting system and printing module are not valid, that is, they have not authenticated each other, a fatal error message is displayed in the display 64 and the system does not operate at 134.

Reference is now made to FIGURE 5A. FIGURE 5A shows a digital indicia suitable to be imprinted by the postage meter system shown in FIGURE 1. This indicia contains alpha numeric information, which also may be printed in bar code format including PDF 417 bar code or other forms of bar code. The digital indicia includes a postal code 142 which is the licensing post office for the meter user, the date of submission of the mailpiece 144, the indicia or meter or postal security device serial number 146. This identifies the device which has printed the indicia. The postage amount imprinted on the mailpiece or tape is shown at 148. A vendor identification is imprinted at 150 as are a vendor digital token 152 and a carrier or postal service digital token 154. These digital tokens provide means for authenticating a mailpiece by information printed in the indicia to ensure that the indicia is valid and has been printed by an authorized postage metering system and has not been altered. The indicia may also include a piece count 156, which shows the number of pieces the metering system has printed; an indicia check digit 152, which is a single decimal digit, generated from variable information in the

indicia, that is intended to help detect errors in these quantities and a meter check digit 140, which is a pair of decimal digits identifiers generated from decimal values identifying the meter and the meter manufacturer, that is intended to help detect errors in these quantities.

5 It should be noted that the information content organization and arrangement of the digital indicia are a matter of choice as is the form in which the digital indicia is imprinted. The digital indicia may be imprinted entirely in alpha numerics, entirely in any form of bar code or other coding arrangement or in a combination of alpha numerics and bar
10 coding or other form of coding.

 Reference is now made to FIGURES 5B and 5C. These FIGURES depict various forms of digital indicia imprinted entirely in bar code, PDF 417, format. FIGURE 5B shows an indicium 160 signed using DSS while FIGURE 5C is an indicium 162 signed using RSA. Both examples of such
15 mailpiece indicium from the U.S. Postal Service Draft Information Based Indicia Program (IBIP) Indicia Specification dated June 13, 1996, Appendix A-1.

 While the present invention has been disclosed and described with reference to the specific embodiments set forth herein, it will be apparent,
20 as noted above and from the above itself, that variations and modifications may be made therein. It is, thus, intended in the following claims to cover each variation and modification that falls within the true spirit and scope of the present invention.

WHAT IS CLAIMED:

1. A metering system comprising:
means for printing postage value;
first means coupled to said printing means for accounting for value printed by said printing means; and
second means coupled to said printing means for accounting for value printed by said printing means; and
means for determining which of said first and said second accounting means accounts for value printed by said printing means.
2. A metering system as defined in CLAIM 1 wherein said first and said second accounting means each generate digital tokens adopted to be printed by said printing means.
3. A metering system as defined in CLAIM 2 wherein said first accounting means generates digital tokens containing identification data of said first accounting means and said second accounting means generates digital tokens containing identification data of said second accounting means.
4. A metering system as defined in CLAIM 1 wherein said second accounting means is removably coupled to said metering system.

5. A metering system as defined in CLAIM 4 wherein said second accounting means removably coupled to said metering system is a smart card.

6. A metering system as defined in CLAIM 4 wherein said second accounting means removably coupled to said metering system is one of a plurality of portable vault means and wherein said means for determining is adapted to process said plurality of second accounting means.

7. A metering system as defined in CLAIM 4 wherein said second accounting means has a descending register for storing postal funds adapted to the printed by said metering system, said descending register having a predetermined recharging limit.

8. A system as defined in CLAIM 4 comprising: said first accounting means having a descending register with a first predetermined fund storage limit, said second accounting means having a descending register with a second predetermined funds storage limit, said first accounting means funds storage limit being greater than said second accounting means funds storage limit.

9. A metering system as defined in CLAIM 4 wherein including means for enabling detachable coupling of said second accounting means and for enabling detachable coupling portable data loading for loading data.

10. A metering system as defined in CLAIM 1 wherein said first accounting means is housed within a secure housing within said metering system.

11. A metering system as defined in CLAIM 10 wherein said first accounting means is mounted detachably within said secure housing by a plug connector.

12. A system as defined in CLAIM 1 including a display, said display adapted to indicate to a user which of said first and said second accounting means is the active accounting means for accounting for value printed by said printing means.

13. A metering system as defined in CLAIM 9 wherein said portable data loading means contains ad slogan data.

14. A metering system as defined in CLAIM 9 wherein said portable data loading means contains postal rate data.

15. A portable system as defined in CLAIM 9 wherein said portable data loading means contains authorization code data.

16 A metering system comprising:

means for printing postage value;

first means coupled to said printing means for accounting for value printed by said printing means; and

second means coupled to said printing means for accounting for value printed by said printing means;

means for determining which of said first and said second accounting means is the active accounting means for the metering system; and;

display means coupled to said first and said second accounting means, said display means adapted to display which of said first and said second accounting means is the active accounting means for the metering system.

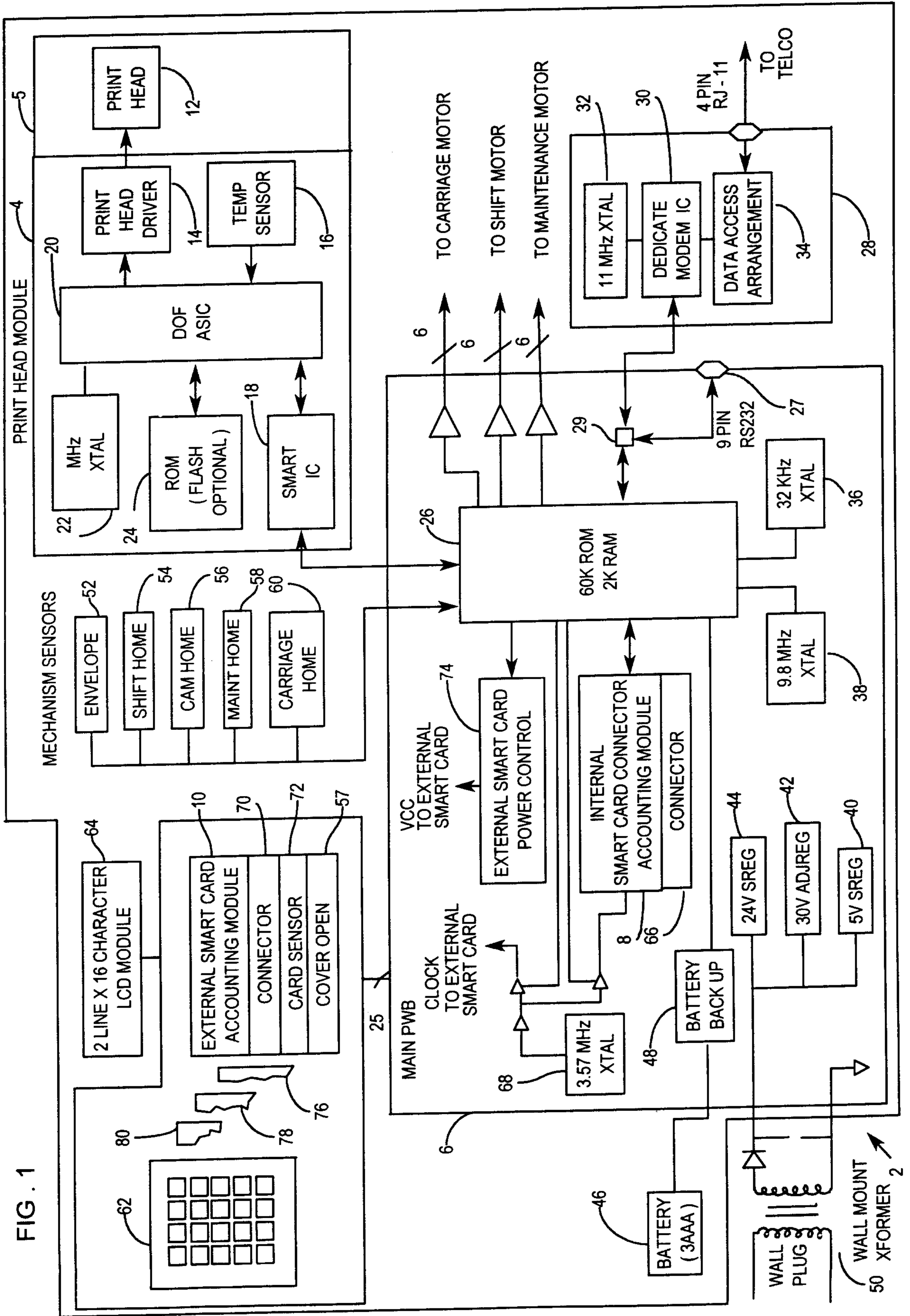

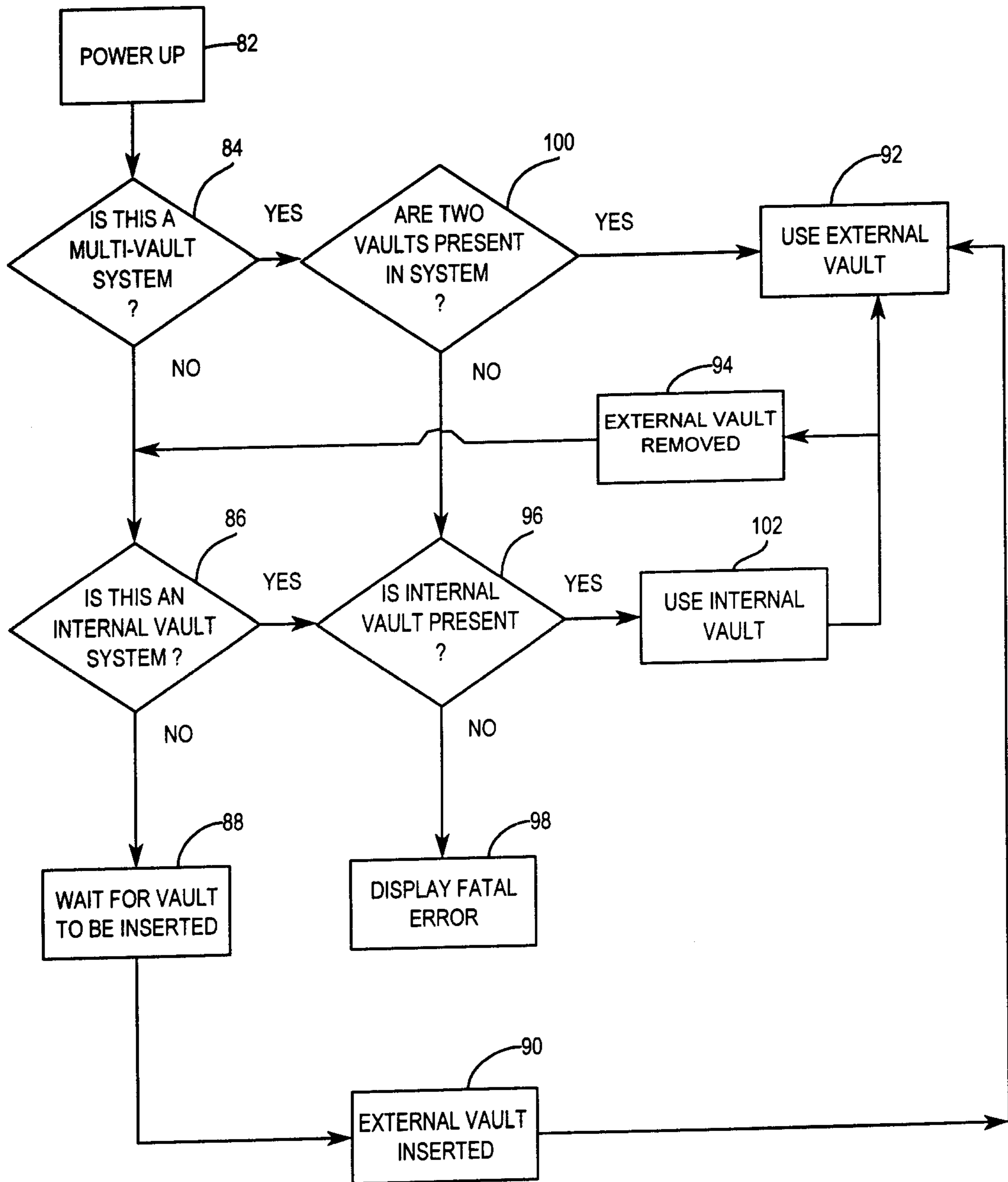

FIG.2

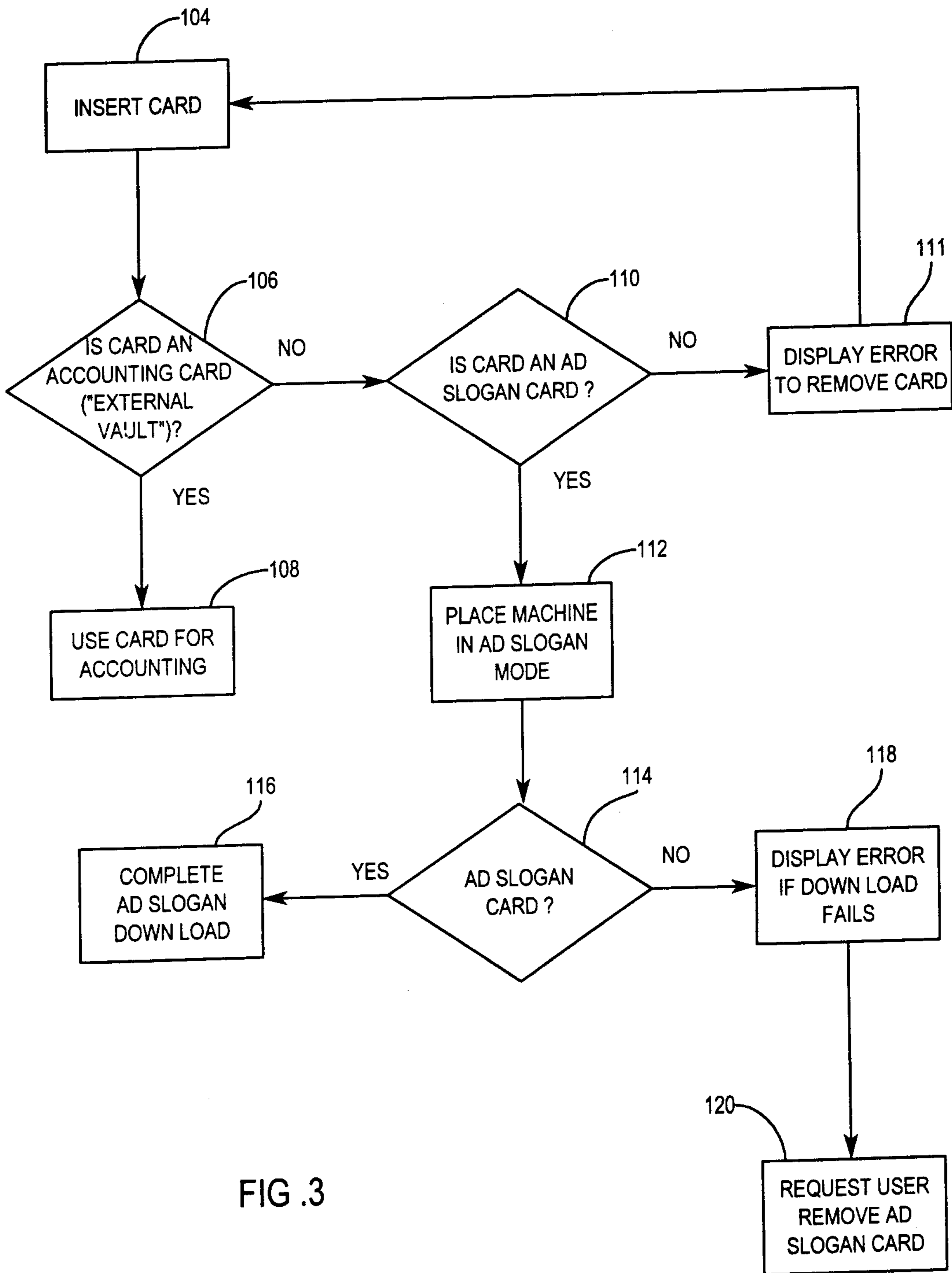

FIG .3

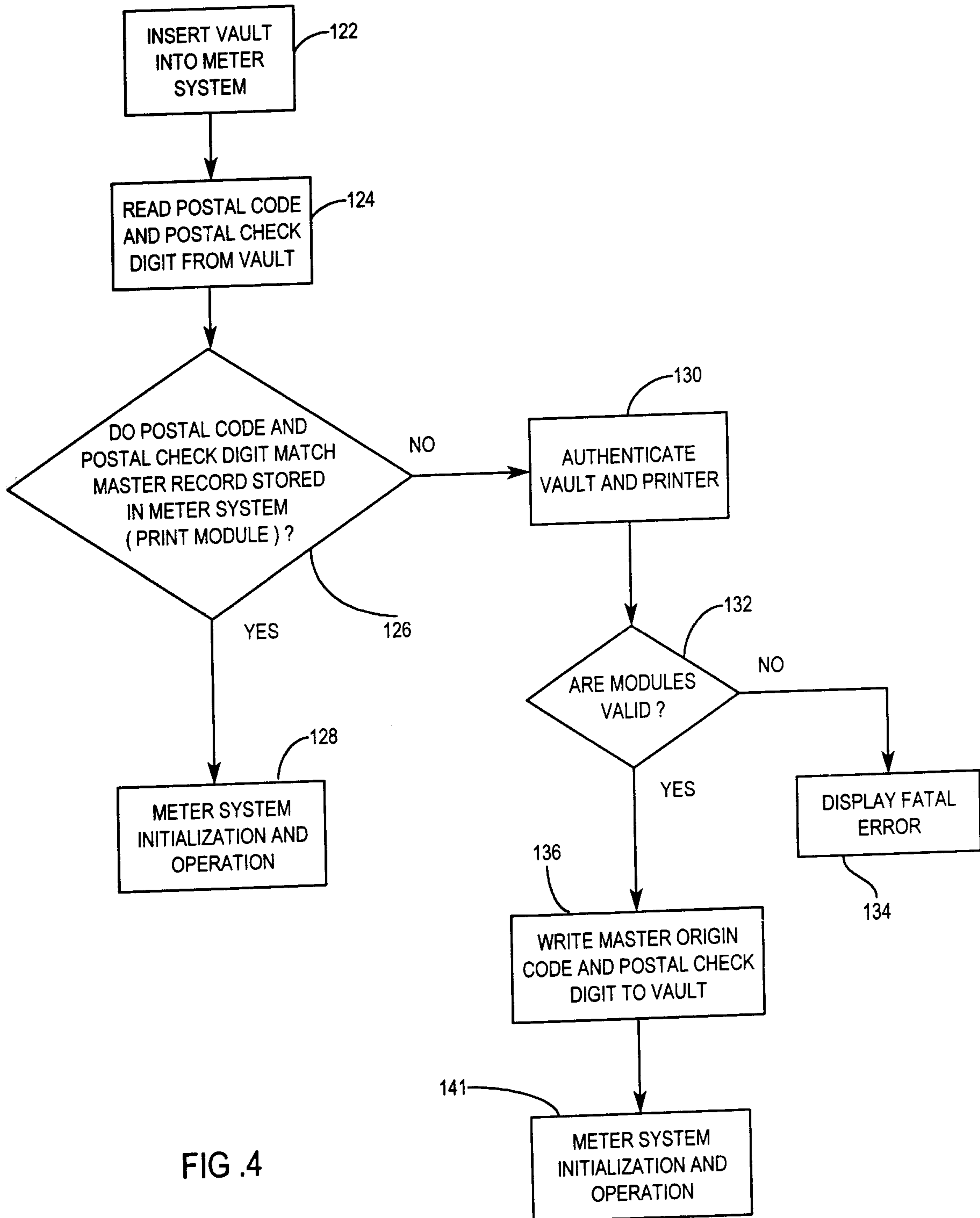

FIG .4

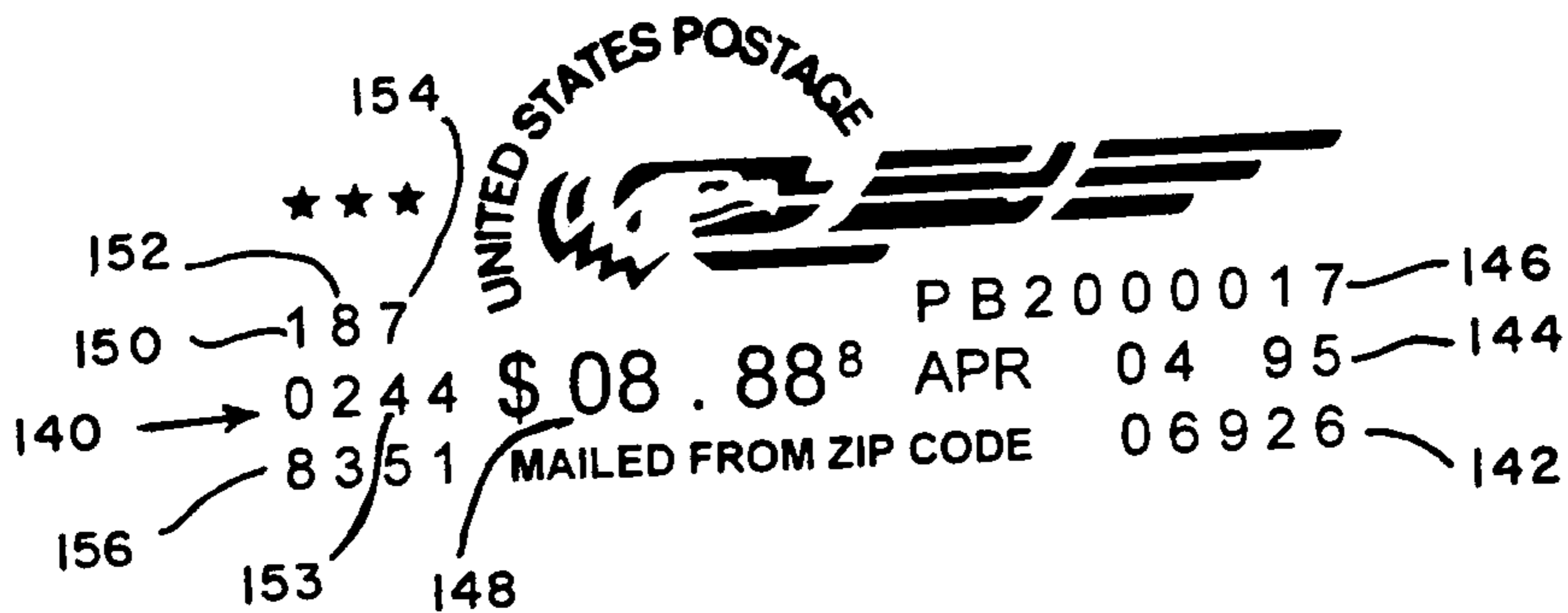

FIG. 5A
(PRIOR ART)

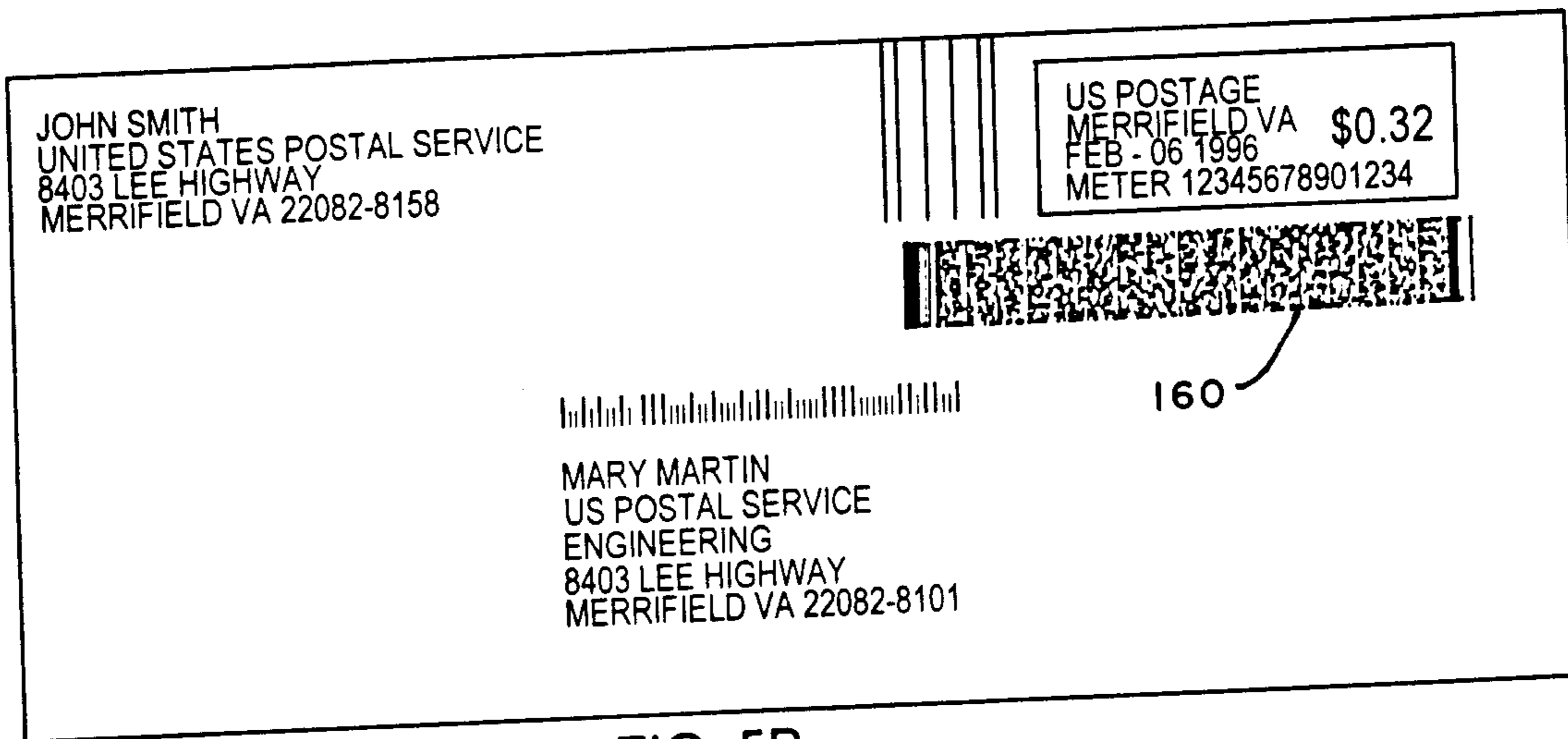

FIG. 5B
(PRIOR ART)

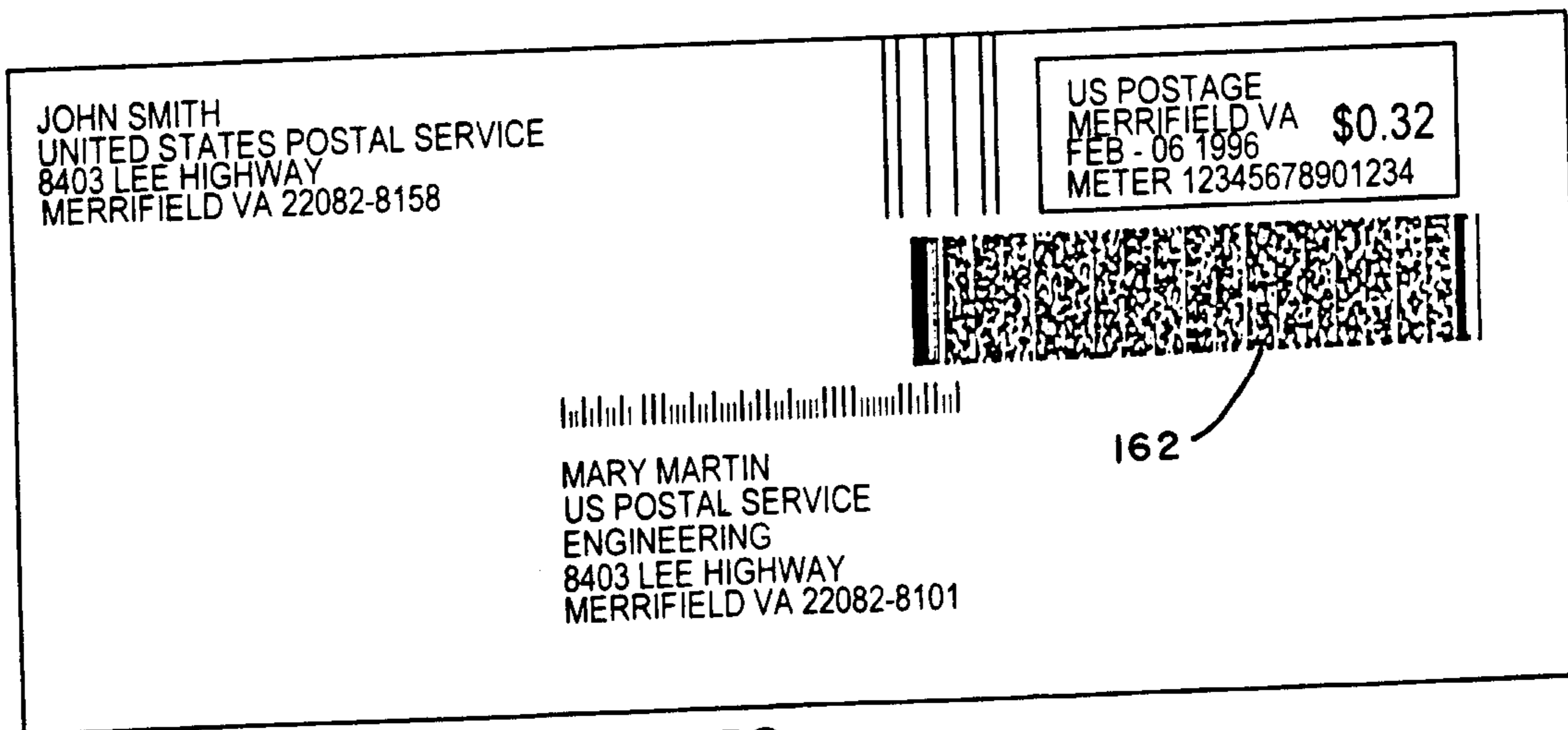

FIG. 5C
(PRIOR ART)

