

[54] INSOLE

[75] Inventors: **Kenneth Graham**, Wakefield, Mass.;  
**Kenton D. Geer**, Exeter, N.H.;  
**Kathryn Bednarski**, Amesbury, Mass.

[73] Assignee: **Hyde Athletic Industries, Inc.**,  
Peabody, Mass.

D. 288,383 2/1987 Autry ..... D2/318  
D. 289,103 4/1987 Autry ..... D2/318  
D. 300,687 4/1989 Kelley ..... D2/318

*Primary Examiner*—Louis S. Zarfaz  
*Attorney, Agent, or Firm*—David Wolf

[\*\*] Term: 14 Years

[57] CLAIM

The ornamental design for an insole, as shown and described.

[21] Appl. No.: 94,484

DESCRIPTION

[22] Filed: Sep. 4, 1987

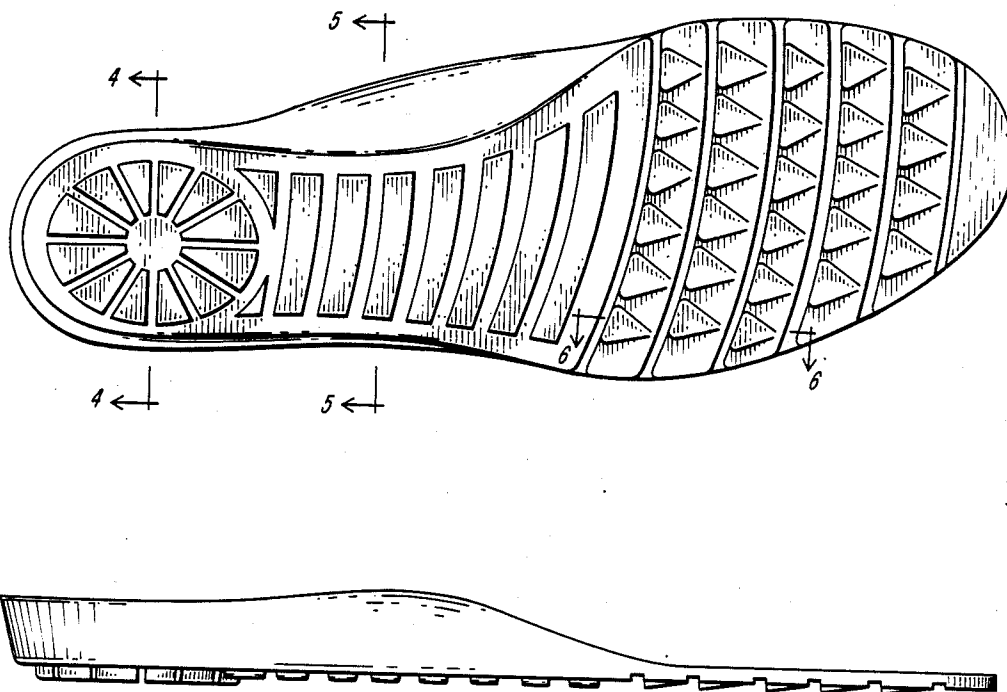
[52] U.S. Cl. .... D2/318; D2/320

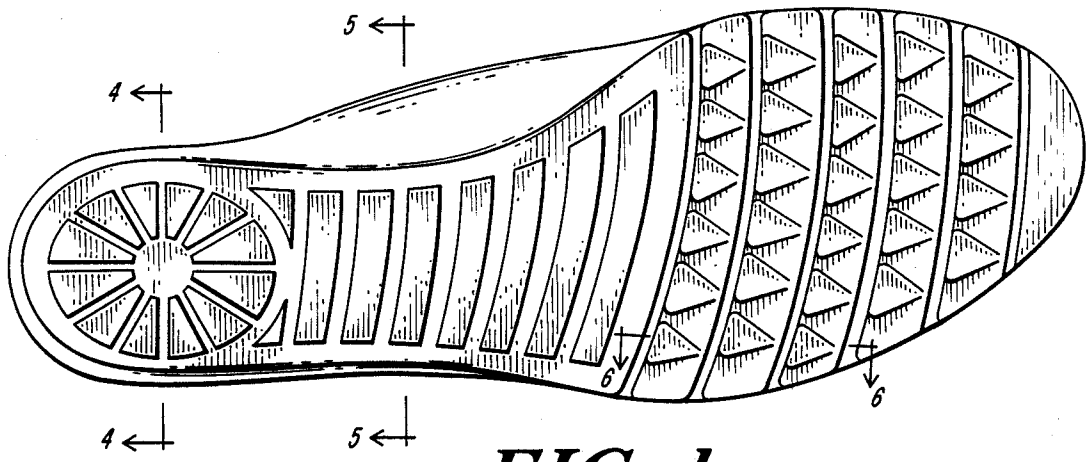
[58] Field of Search ..... D2/264, 265, 274, 311,  
D2/317-321; 36/25 R, 28, 29, 32 R, 43, 44, 59  
R, 59 C, 102-106, 112-121

FIG. 1 is a bottom plan view of an insole showing my new design;  
FIG. 2 is a left side elevational view; and  
FIG. 3 is a right side elevational view;  
FIG. 4 is a cross-sectional view on the line 4—4 of FIG. 1;  
FIG. 5 is a cross-sectional view on the line 5—5 of FIG. 1; and  
FIG. 6 is a cross-sectional view on the line 6—6 of FIG. 1.

[56] References Cited  
U.S. PATENT DOCUMENTS

D. 282,502 2/1986 Leighton ..... D2/320 X  
D. 287,902 1/1987 Forsyth ..... D2/318

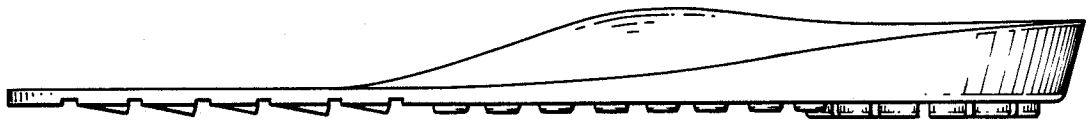




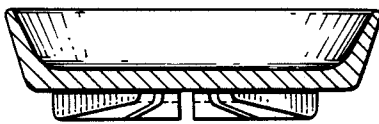
**FIG. 1**



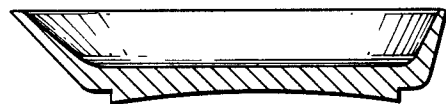
**FIG. 2**



**FIG. 3**



**FIG. 4**



**FIG. 5**



**FIG. 6**