



US00D900024S

(12) **United States Design Patent**  
**Kuang et al.**

(10) **Patent No.:** **US D900,024 S**

(45) **Date of Patent:** **\*\* Oct. 27, 2020**

- (54) **CHARGER**
- (71) Applicant: **Globe (Jiangsu) Co., Ltd.**, Changzhou, Jiangsu (CN)
- (72) Inventors: **Jie Kuang**, Jiangsu (CN); **Yangping Qiu**, Jiangsu (CN)
- (73) Assignee: **Globe (Jiangsu) Co., Ltd.**, Changzhou, Jiangsu (CN)
- (\*\*) Term: **15 Years**
- (21) Appl. No.: **29/701,552**
- (22) Filed: **Aug. 13, 2019**

D430,537 S *	9/2000	Etter .....	D13/107
6,346,793 B1 *	2/2002	Shibata .....	H02J 7/0042 320/107
D505,913 S *	6/2005	Kam Lun .....	D13/107
D507,525 S *	7/2005	Heun .....	D13/107
D541,740 S	5/2007	Tsai et al.	
D573,089 S *	7/2008	Mandel .....	D13/107
D610,085 S *	2/2010	Sweeney .....	D13/107
D635,917 S *	4/2011	Okuda .....	D13/107
D636,723 S *	4/2011	Yamamoto .....	D13/107
D642,518 S *	8/2011	Kokawa .....	D13/107
D652,793 S *	1/2012	Tschopp .....	D13/107
D654,018 S *	2/2012	Conley .....	D13/107
D668,219 S *	10/2012	Zhao .....	D13/107
D711,314 S *	8/2014	Marino .....	D13/107
D754,600 S *	4/2016	Lin .....	D13/110
D791,696 S *	7/2017	Tinius .....	D13/107
D855,019 S *	7/2019	Rustill .....	D13/108
D885,331 S *	5/2020	Suzuki .....	D13/108

- (30) **Foreign Application Priority Data**  
Feb. 13, 2019 (CN) ..... 2019 3 0063238
- (51) **LOC (12) Cl.** ..... **13-02**
- (52) **U.S. Cl.**  
USPC ..... **D13/107**
- (58) **Field of Classification Search**  
USPC ..... D13/103, 107-108, 110, 184, 199;  
D14/251, 253, 432, 434  
CPC ..... H02J 7/0044; H02J 7/0045; H02J 7/0042;  
H02J 7/342; H02J 7/345; H02J 7/025;  
H02J 7/026; H02J 7/0007; H02J 7/0027;  
H02J 7/0003; H02J 50/00; H02J 50/10;  
H02J 50/12; H02J 50/80; H02J 50/40;  
H02J 50/402; H02J 50/50  
See application file for complete search history.

\* cited by examiner

*Primary Examiner* — Rosemary K Tarcza  
(74) *Attorney, Agent, or Firm* — Rooney IP, LLC

(57) **CLAIM**  
The ornamental design for a charger, as shown and described.

**DESCRIPTION**

FIG. 1 is front perspective view of the charger.  
FIG. 2 is a rear perspective view of the charger.  
FIG. 3 is a bottom rear perspective view of the charger.  
FIG. 4 is a front view of the charger.  
FIG. 5 is a rear view of the charger.  
FIG. 6 is a left side view of the charger.  
FIG. 7 is a right side view of the charger.  
FIG. 8 is a top view of the charger; and,  
FIG. 9 is a bottom view of the charger.  
The broken lines shown in the drawings are for the purpose of illustrating portions of the charger that form no part of the claimed design.

- (56) **References Cited**  
U.S. PATENT DOCUMENTS  
D313,221 S \* 12/1990 Skully ..... D13/108  
D368,098 S \* 3/1996 Su ..... D13/108  
5,689,171 A \* 11/1997 Ludewig ..... H02J 7/0042  
320/110

**1 Claim, 9 Drawing Sheets**

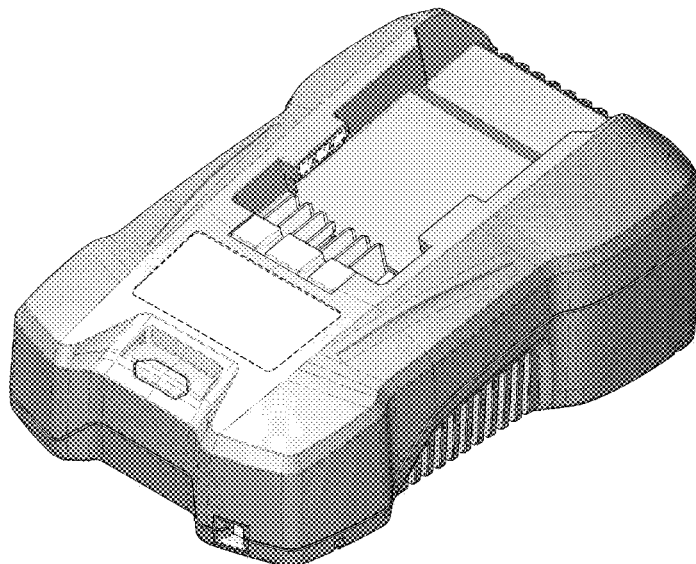

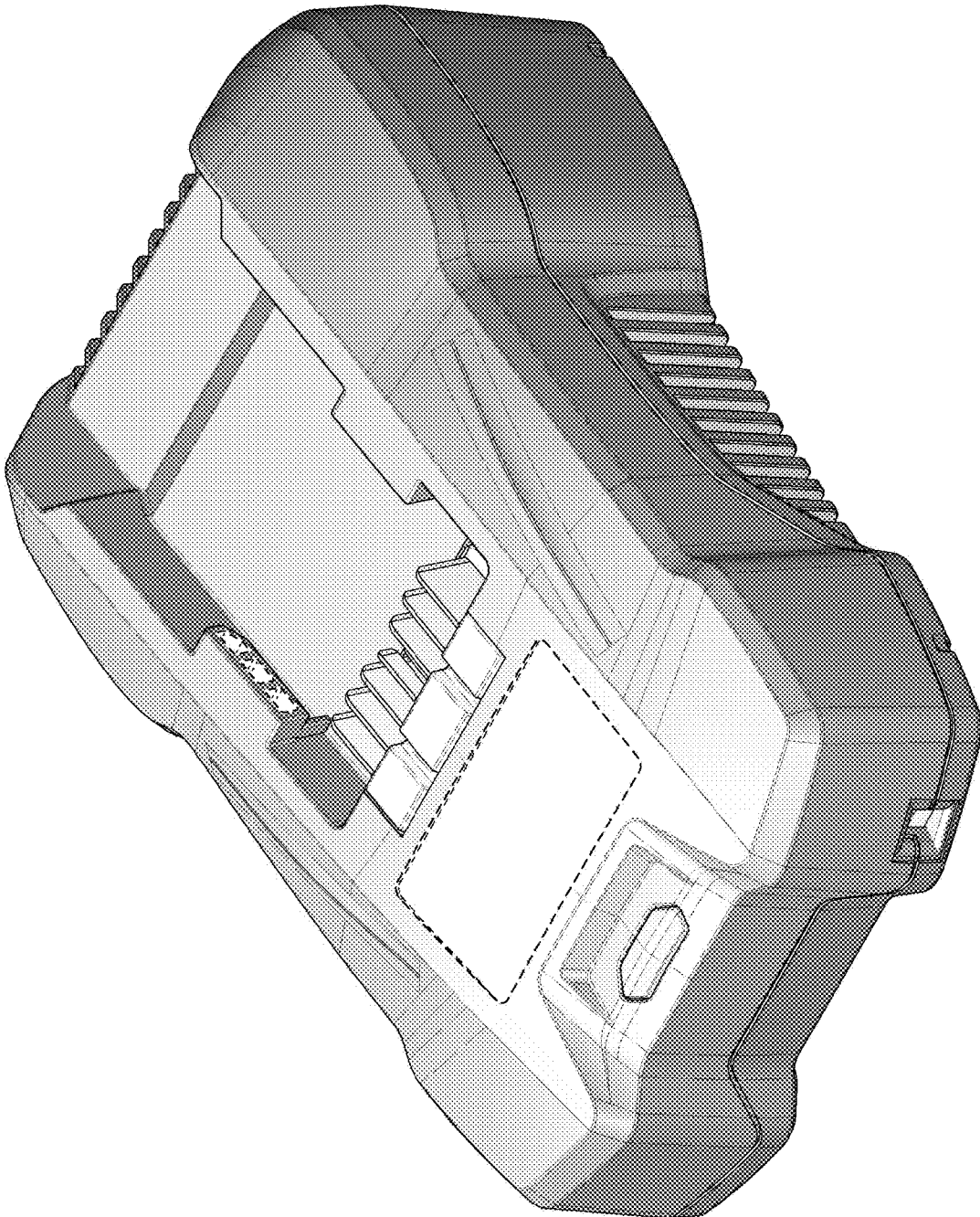

FIG. 1

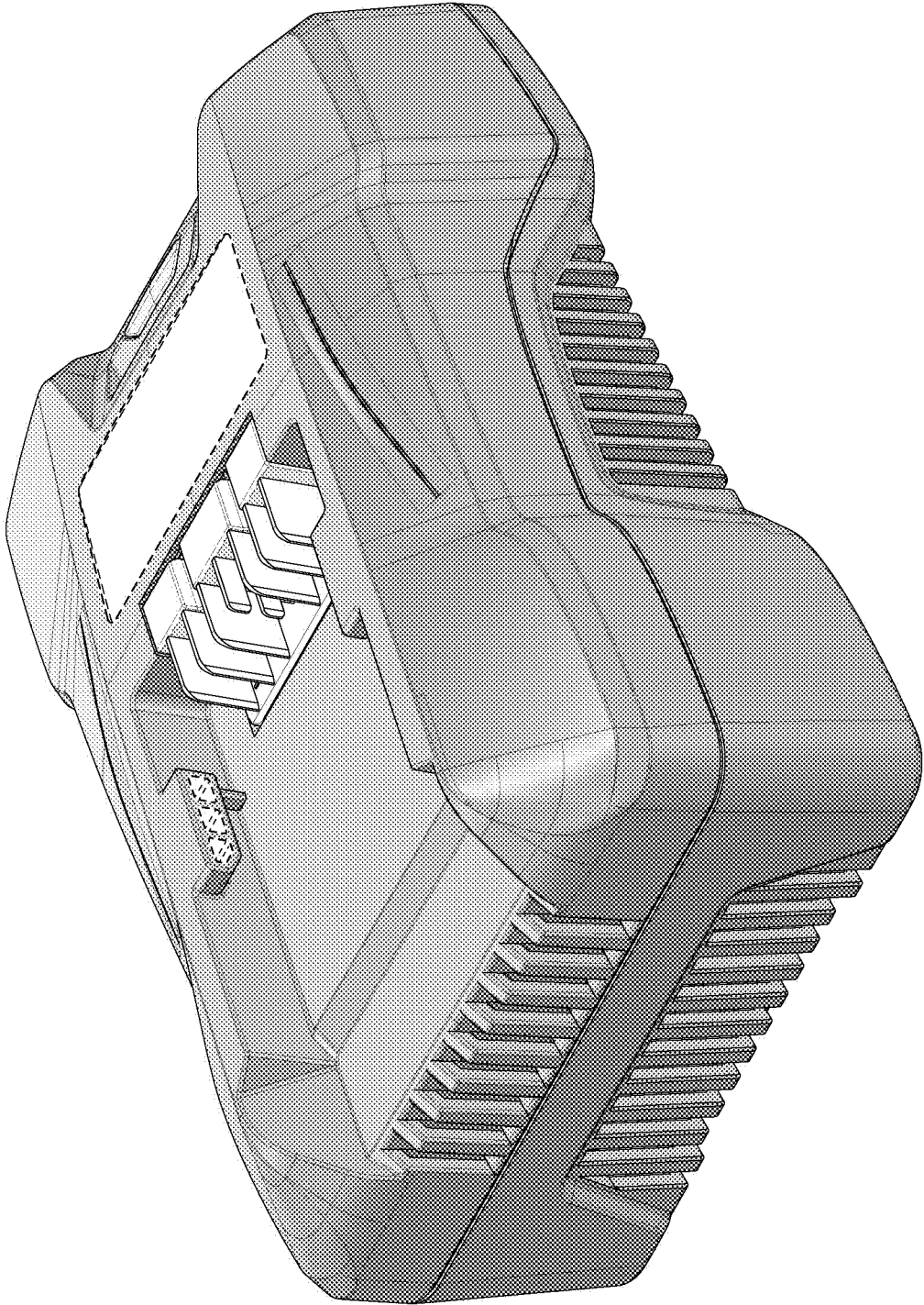

FIG. 2

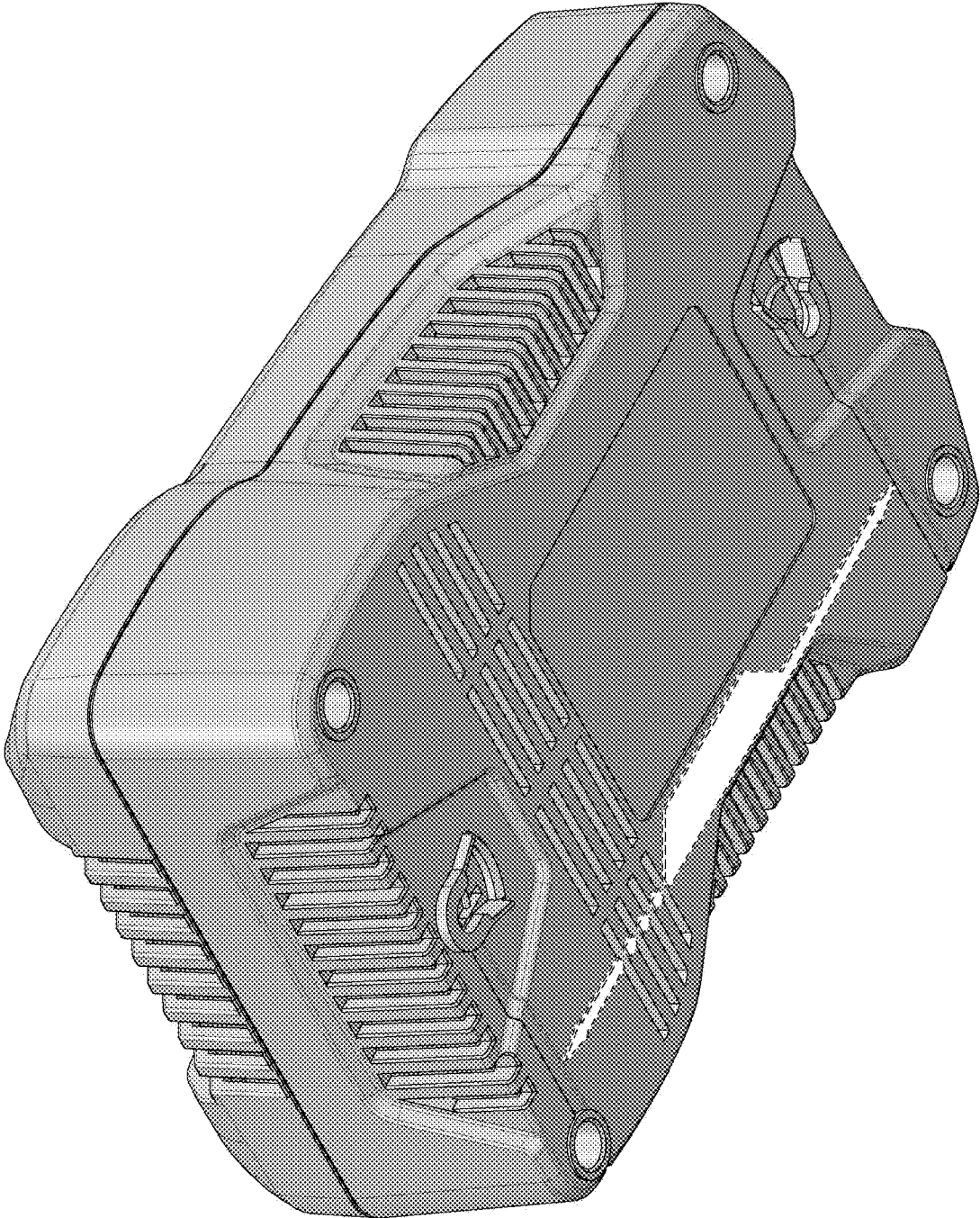

FIG. 3

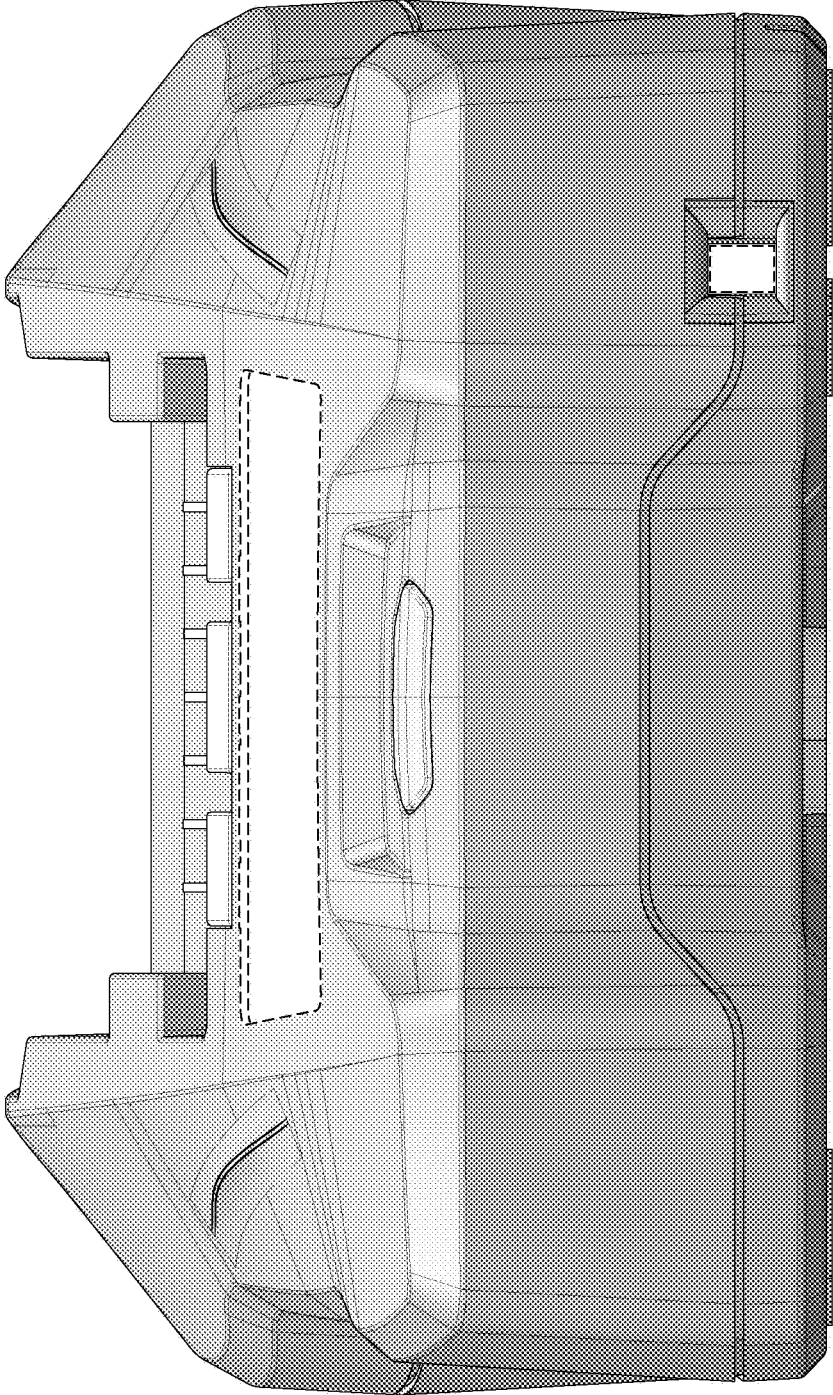

FIG. 4

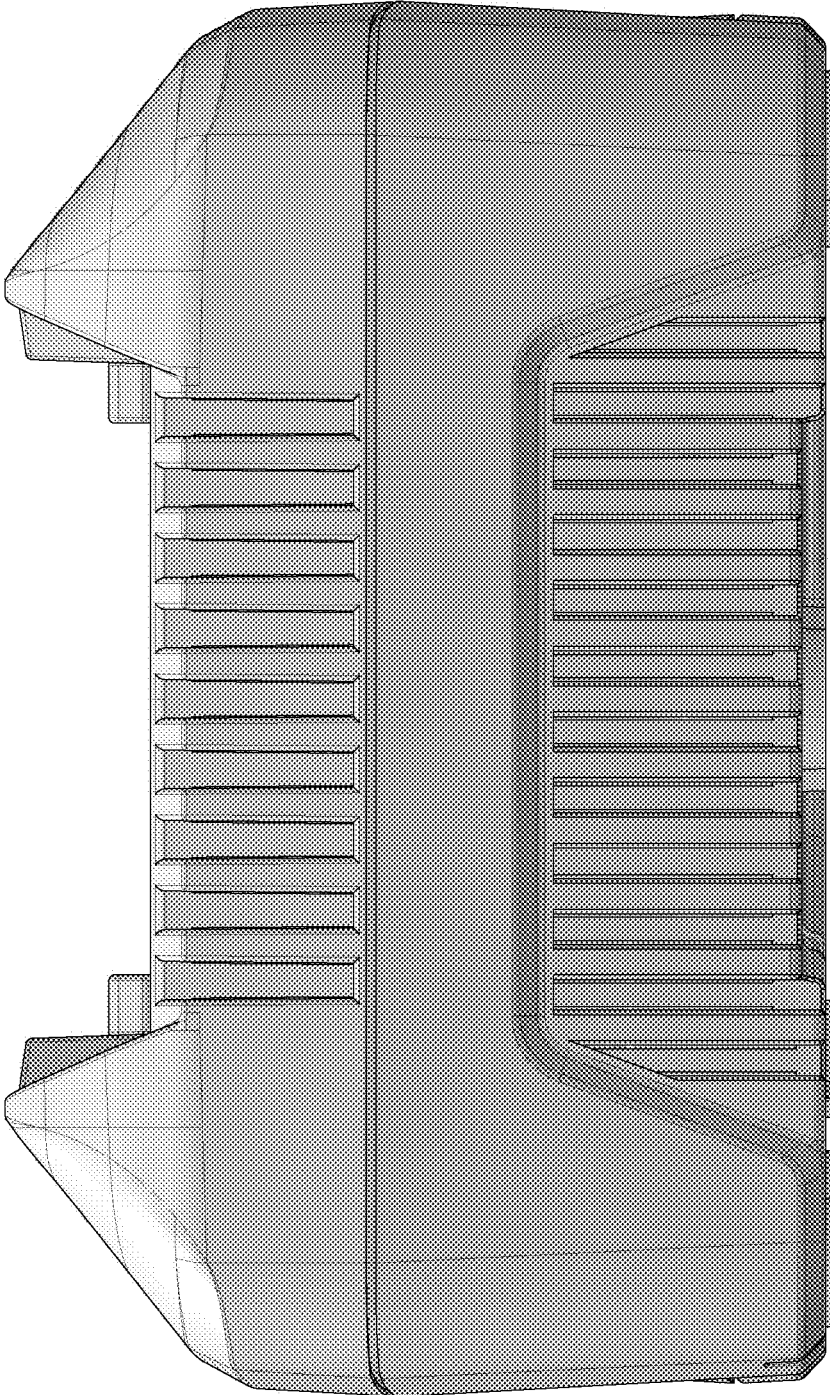

FIG. 5

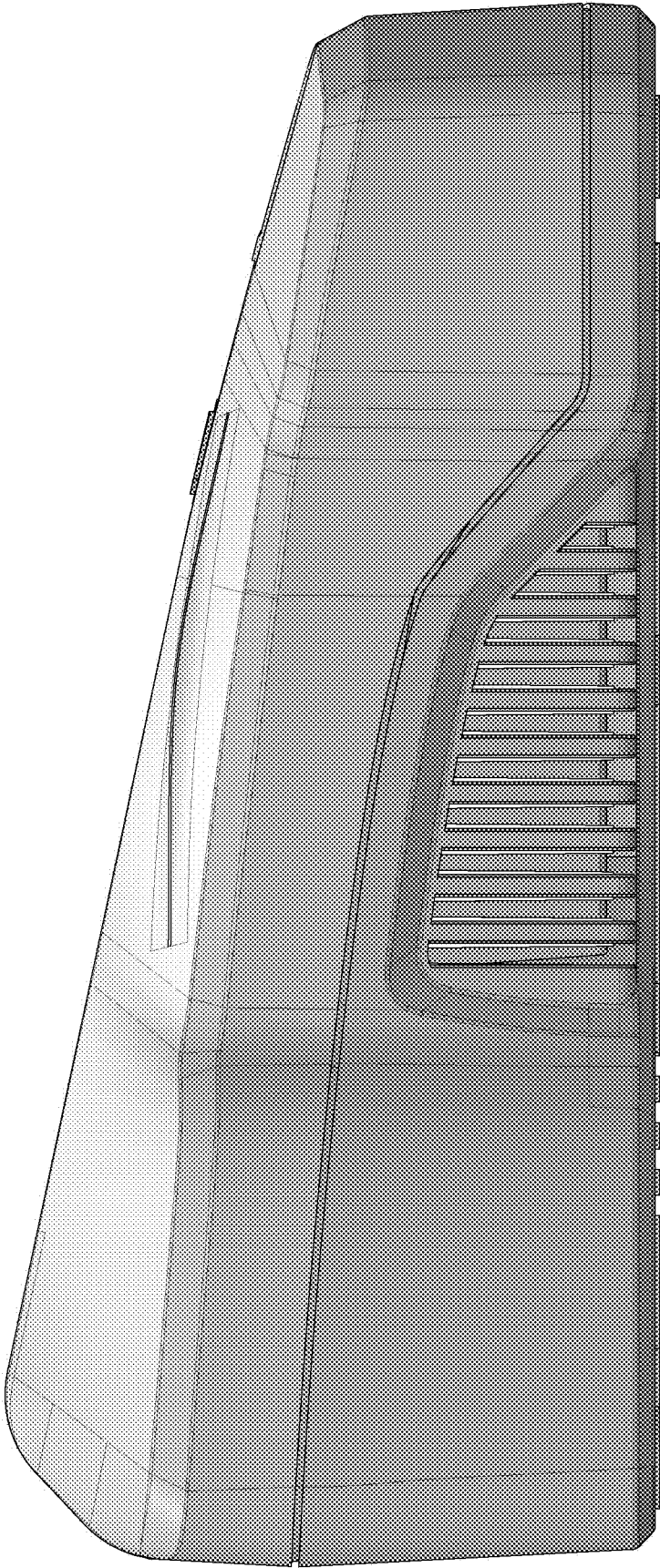

FIG. 6

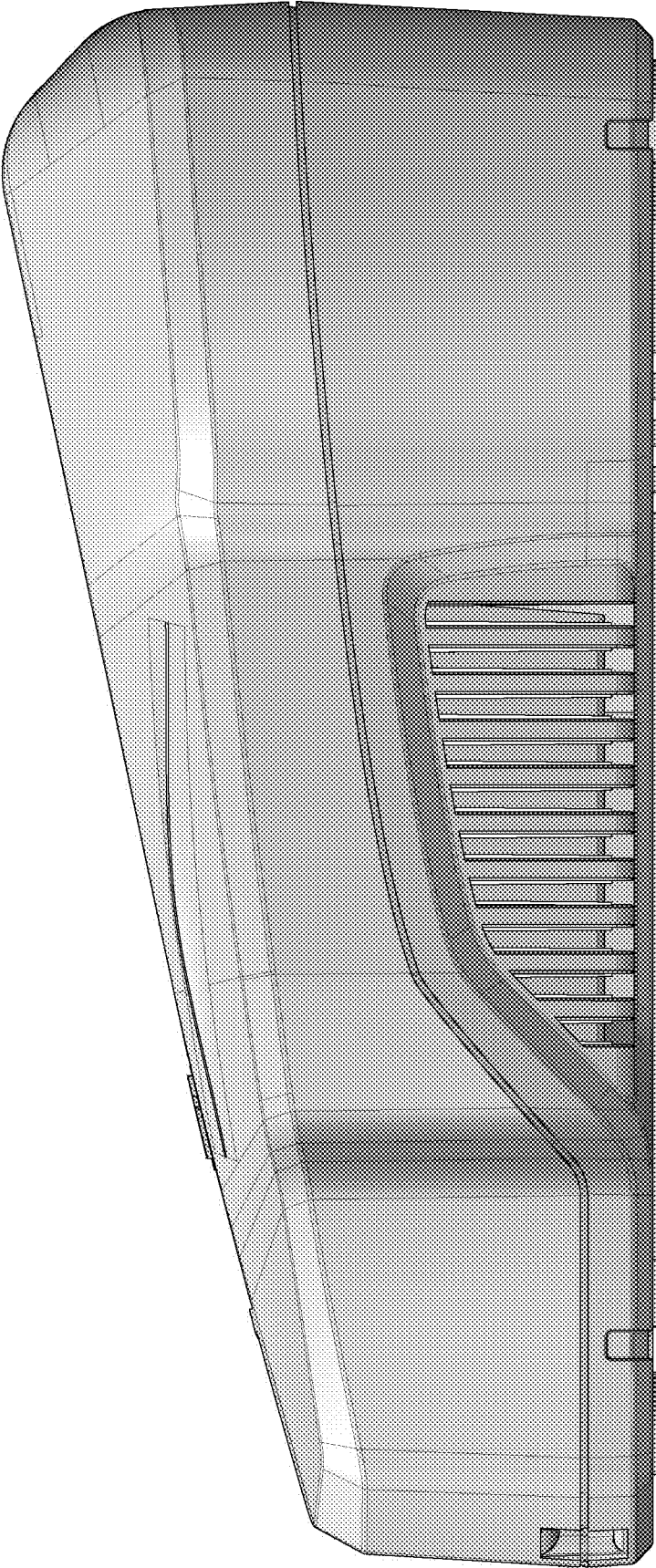

FIG. 7



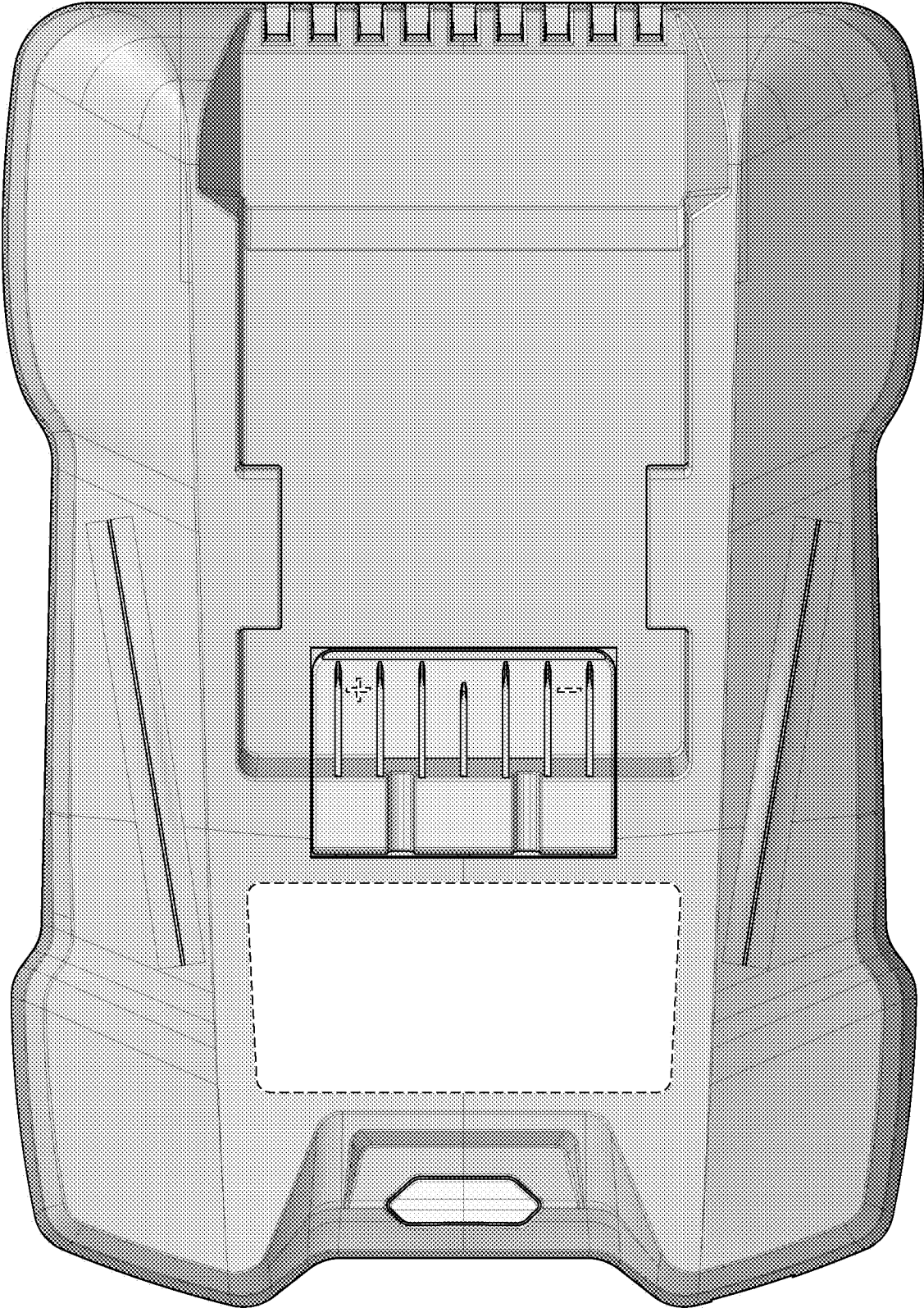

FIG. 8

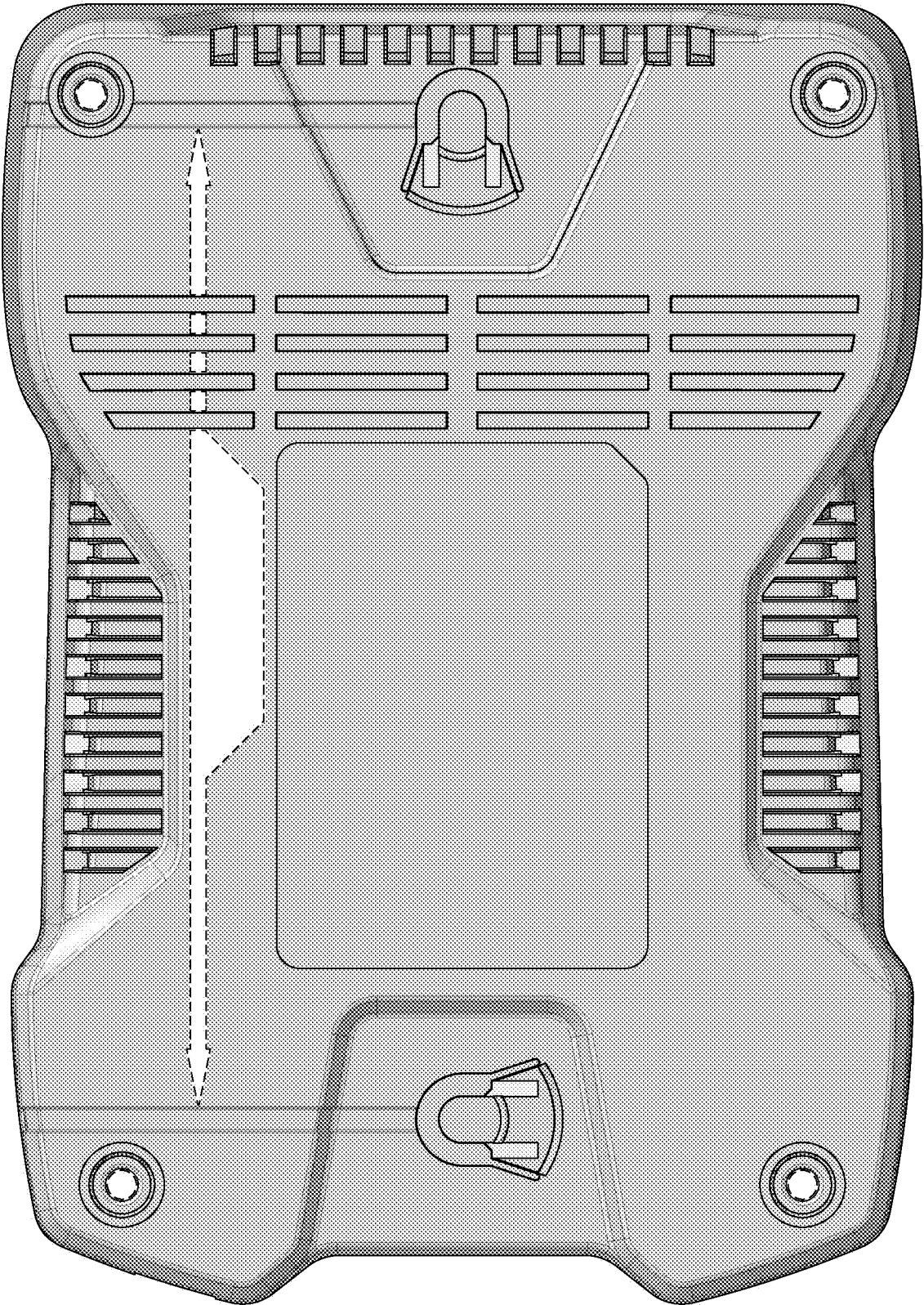

FIG. 9