

[54] **OUTER GARMENT**

[76] **Inventor: Ruben A. Gurrola, 4693 W. 141 St., Hawthorne, Calif. 90250**

[**] **Term: 14 Years**

[21] **Appl. No.: 576,911**

[22] **Filed: Aug. 31, 1984**

[52] **U.S. Cl. D2/185; D2/191**

[58] **Field of Search D2/209, 208, 44, 213, D2/222, 217-220, 216, 185, 183, 191, 206; 2/113-115, 118, 84, 85, 69**

[56] **References Cited**

U.S. PATENT DOCUMENTS

D. 111,803	10/1938	Bailey	D2/215
D. 114,021	3/1939	Karplus	D2/192
2,129,454	9/1938	Wilkie	D2/185
2,462,706	2/1949	Alberich	D2/208

OTHER PUBLICATIONS

J. C. Penney catalog, S/S '81, p. 93, Terry Shirt #A27-1-2347B.

Rawlings catalog, S/S '82, p. 32, Baseball Shirt.

Primary Examiner—Bernard Ansher

Assistant Examiner—Terry Pfeffer

Attorney, Agent, or Firm—Ashen Golant Martin & Seldon

[57] **CLAIM**

The ornamental design for an outer garment, as shown and described.

DESCRIPTION

FIG. 1 is a perspective view of an outer garment showing my new design;

FIG. 2 is a front elevational view thereof;

FIG. 3 is a left side elevational view thereof;

FIG. 4 is a rear elevational view thereof;

FIG. 5 is a right side elevational view thereof;

FIG. 6 is a bottom plan view thereof; and

FIG. 7 is a top plan view thereof.

The broken line showing of the human form is for illustrative purposes only.

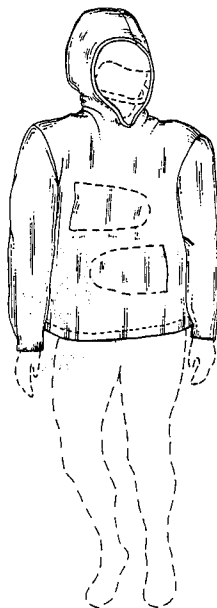

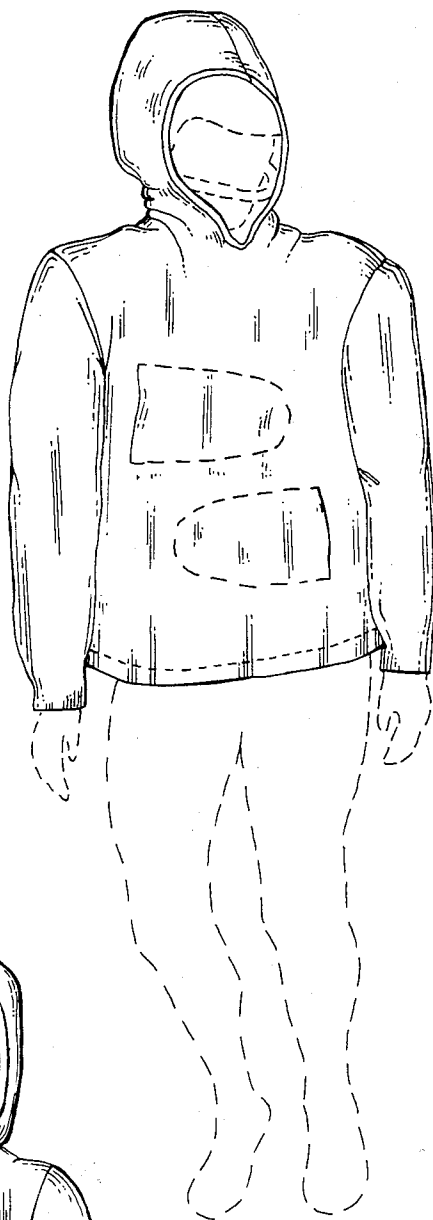

Fig. 1.

Fig. 2.

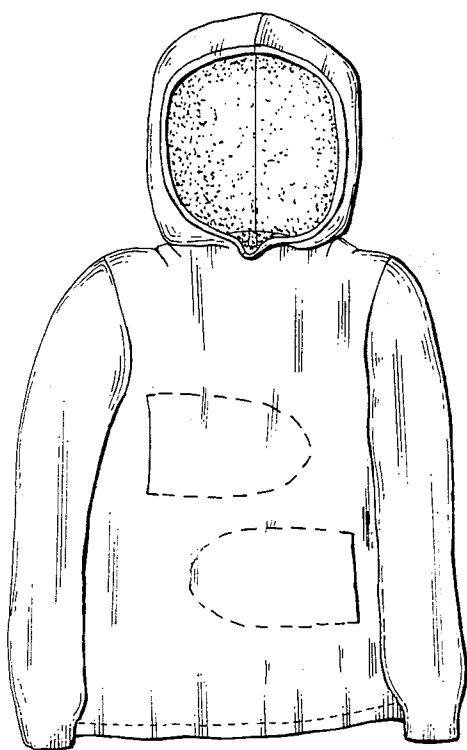
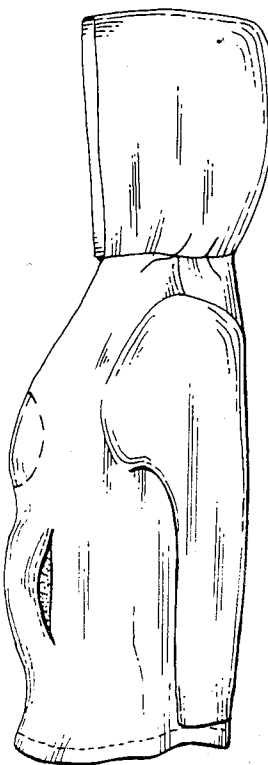

Fig. 3.



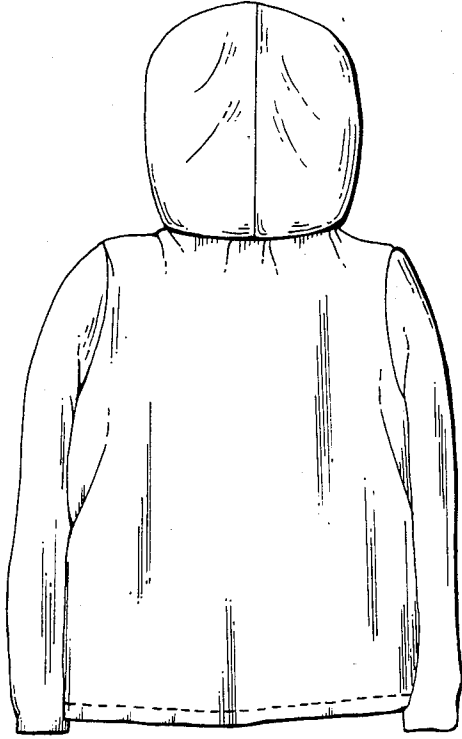

Fig. 4.

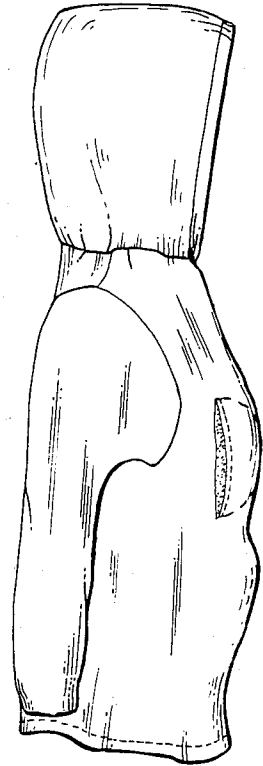

Fig. 5.

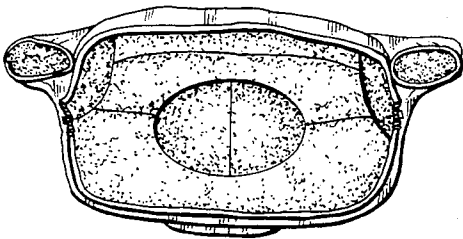

Fig. 6.

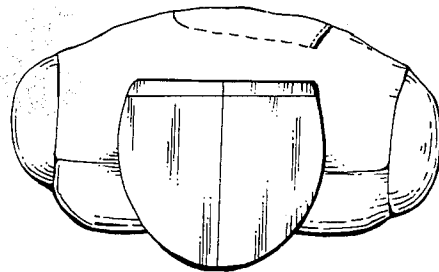

Fig. 7.