



US006527865B1

(12) **United States Patent**  
**Sajoto et al.**

(10) **Patent No.:** **US 6,527,865 B1**  
(45) **Date of Patent:** **Mar. 4, 2003**

(54) **TEMPERATURE CONTROLLED GAS FEEDTHROUGH**

4,699,083 A	*	10/1987	Huet et al. ....	118/719
4,699,084 A		10/1987	Wilson et al. ....	118/725
4,836,558 A		6/1989	Anderson et al. ....	277/1
4,872,947 A		10/1989	Wang et al. ....	156/643

(75) Inventors: **Talex Sajoto**, San Jose, CA (US);  
**Charles Dornfest**, Fremont, CA (US);  
**Leonid Selyutin**, San Leandro, CA (US);  
**Jun Zhao**, Cupertino, CA (US);  
**Vincent Ku**, San Jose, CA (US); **Xiao Liang Jin**, San Jose, CA (US)

(List continued on next page.)

**FOREIGN PATENT DOCUMENTS**

(73) Assignee: **Applied Materials, Inc.**, Santa Clara, CA (US)

EP	0636704 A1	2/1995
EP	0 709 355	5/1996
EP	0738788 A2	10/1996
EP	0780490 A1	6/1997
JP	2148835	* 6/1990
JP	0729827	* 1/1995
JP	6027690	* 12/1995
JP	11297681	10/1999

(\*) Notice: Subject to any disclaimer, the term of this patent is extended or adjusted under 35 U.S.C. 154(b) by 46 days.

**OTHER PUBLICATIONS**

(21) Appl. No.: **09/595,767**

PCT International Search Report dated Jan. 27, 1999.  
PCT International Search Report from PCT/US 01/20223,  
Dated Jan. 25, 2002.

(22) Filed: **Jun. 16, 2000**

*Primary Examiner*—Marian C. Knode

*Assistant Examiner*—Karla Moore

(74) *Attorney, Agent, or Firm*—Moser, Patterson & Sheridan, LLP

**Related U.S. Application Data**

(63) Continuation-in-part of application No. 08/927,700, filed on Sep. 11, 1997, now Pat. No. 6,258,170.

(51) **Int. Cl.**<sup>7</sup> ..... **C23C 16/000**

(52) **U.S. Cl.** ..... **118/715; 118/724**

(58) **Field of Search** ..... 118/724, 715; 156/345

(57) **ABSTRACT**

The invention relates to an apparatus and process for the vaporization of liquid precursors and deposition of a film on a suitable substrate. In one aspect, an apparatus and process for the control of a gas flowed through a gas feedthrough in a substrate processing chamber and system is provided. In another aspect, a deposition chamber is provided for depositing BST and other materials which require vaporization, especially low volatility precursors which are transported as a liquid to a vaporizer to be converted to vapor phase and which must be transported at elevated temperatures to prevent unwanted condensation on chamber components. The chamber comprises a series of heated temperature controlled internal liners, such as a heated gas feedthrough.

(56) **References Cited**

**U.S. PATENT DOCUMENTS**

3,297,501 A	*	1/1967	Reisman .....	148/175
3,306,768 A	*	2/1967	Peterson .....	117/106
3,709,672 A	*	1/1973	De Santis et al. ....	65/30
3,805,425 A		4/1974	Spoida et al. ....	38/69
3,926,774 A		12/1975	Watson et al. ....	204/308
4,324,845 A		4/1982	Stockel .....	429/101
4,425,963 A		1/1984	Scholz et al. ....	165/104.32
4,508,054 A		4/1985	Baumberger et al. ....	118/718
4,616,122 A		10/1986	Burian .....	219/273
4,661,140 A	*	4/1987	Takimoto et al. ....	65/157

**61 Claims, 26 Drawing Sheets**

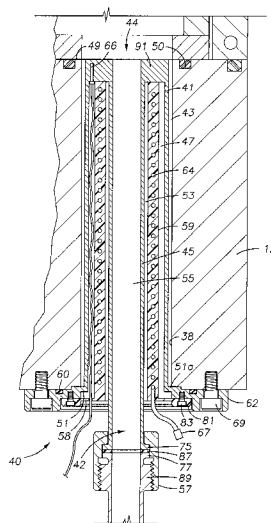

U.S. PATENT DOCUMENTS

5,000,113 A	3/1991	Wang et al. ....	118/723	5,656,329 A	8/1997	Hampden-Smith et al. .	427/226
5,055,169 A	10/1991	Hock, Jr. et al. ....	204/192.31	5,660,201 A	8/1997	Turner .....	137/240
5,066,169 A	11/1991	Gavin et al. ....	405/284	5,681,613 A	10/1997	Hansen .....	427/248.1
5,112,442 A	5/1992	Goodson .....	159/49	5,725,675 A	3/1998	Fong et al. ....	118/723 E
5,160,543 A	* 11/1992	Ishihara et al. ....	118/715	5,728,222 A	3/1998	Barbee et al. ....	118/715
5,204,314 A	4/1993	Kirlin et al. ....	505/1	5,783,253 A	7/1998	Roh .....	427/81
5,273,588 A	12/1993	Foster et al. ....	118/723 E	5,820,641 A	10/1998	Gu et al. ....	55/269
5,336,324 A	* 8/1994	Stall et al. ....	118/719	5,834,060 A	11/1998	Kawahara et al. ....	427/255.3
5,372,754 A	12/1994	Ono .....	261/142	5,835,678 A	11/1998	Li et al. ....	392/401
5,376,409 A	12/1994	Kaloyeros et al. ....	427/248.1	5,840,254 A	11/1998	Carver, Jr. et al. ....	422/68.1
5,383,970 A	1/1995	Asaba et al. ....	118/726	5,865,421 A	2/1999	Ono .....	251/129.02
5,391,232 A	* 2/1995	Kanai et al. ....	118/715	5,882,411 A	3/1999	Zhao et al. ....	118/715
5,400,603 A	3/1995	Bauer et al. ....	62/51.1	5,882,416 A	3/1999	Van Buskirk et al. ....	118/726
5,419,924 A	5/1995	Nagashima et al. ....	427/248.1	5,885,356 A	3/1999	Zhao et al. ....	118/723 ER
5,421,895 A	6/1995	Tsubouchi et al. ....	118/726	5,900,060 A	5/1999	Nause et al. ....	117/223
5,494,101 A	2/1996	Esser et al. ....	165/185	5,906,683 A	5/1999	Chen et al. ....	118/724
5,527,567 A	6/1996	Desu et al. ....	427/573	5,911,834 A	6/1999	Fairbairn et al. ....	134/1.3
5,534,068 A	7/1996	Beach et al. ....	118/719	5,948,704 A	9/1999	Benjamin et al. ....	438/715
5,558,717 A	9/1996	Zhao et al. ....	118/715	6,066,209 A	5/2000	Sajoto et al. ....	118/715
5,618,761 A	4/1997	Eguchi et al. ....	438/785	6,077,562 A	6/2000	Dornfest et al. ....	427/255.28
5,630,878 A	5/1997	Miyamoto et al. ....	118/715				

\* cited by examiner

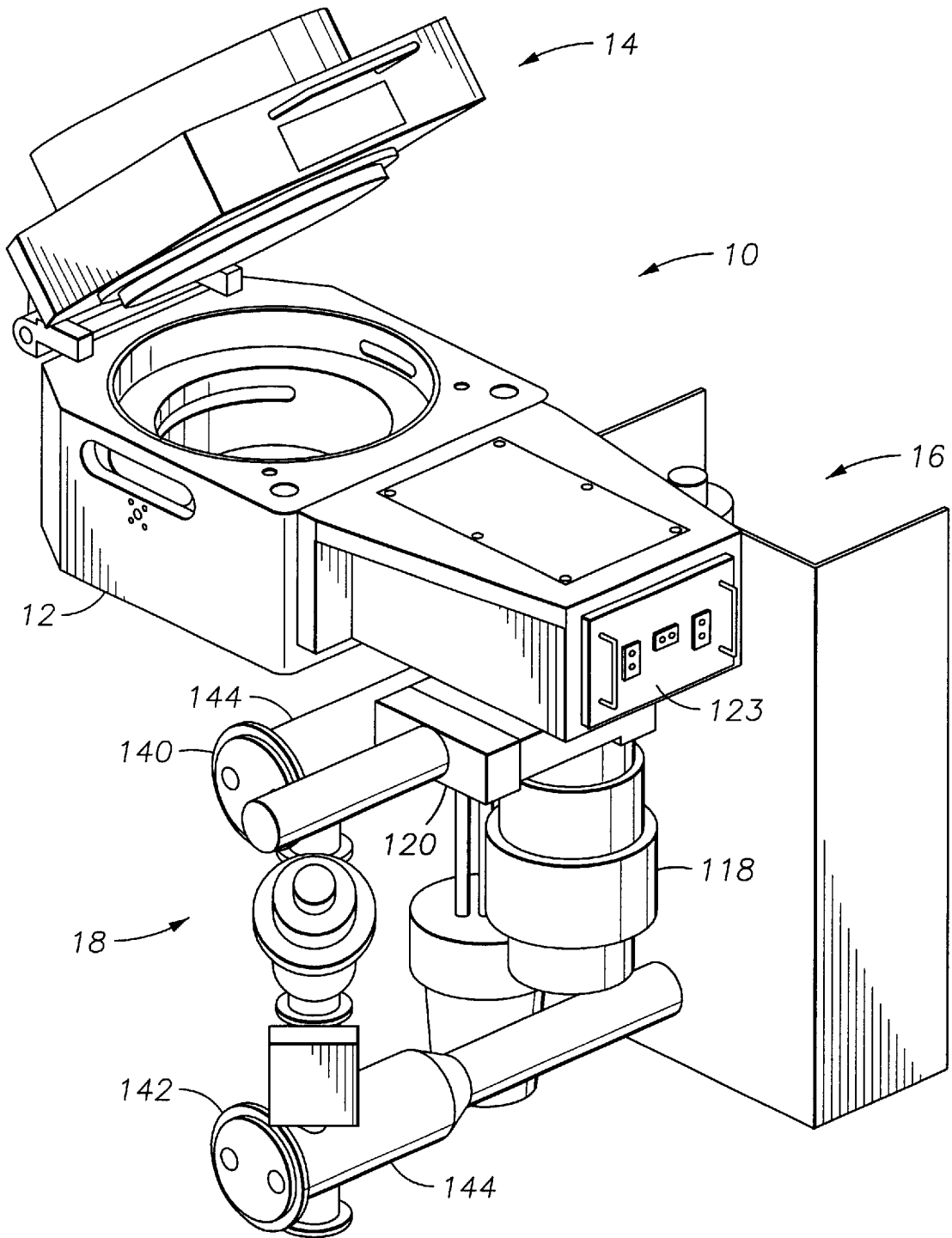
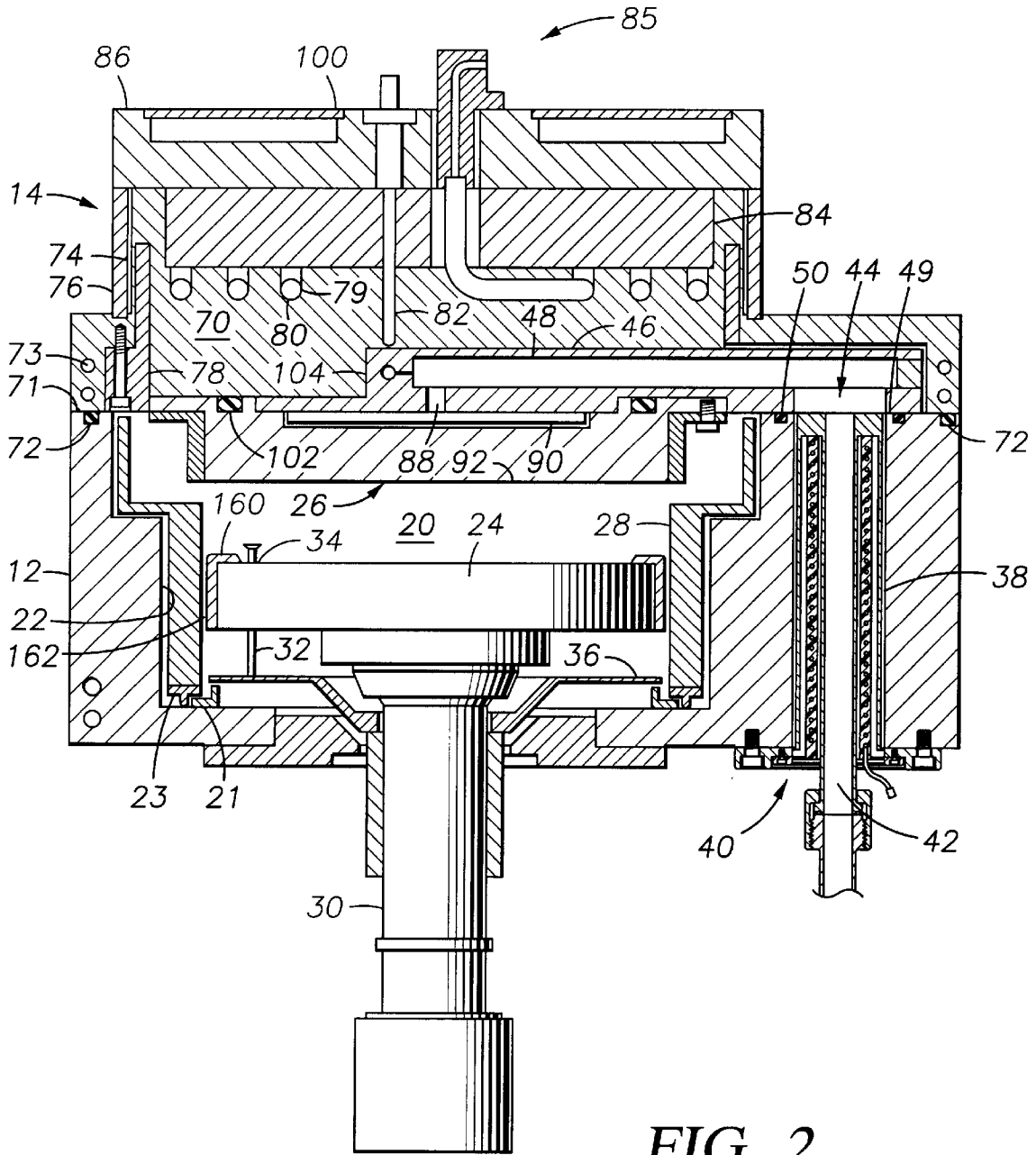

FIG. 1



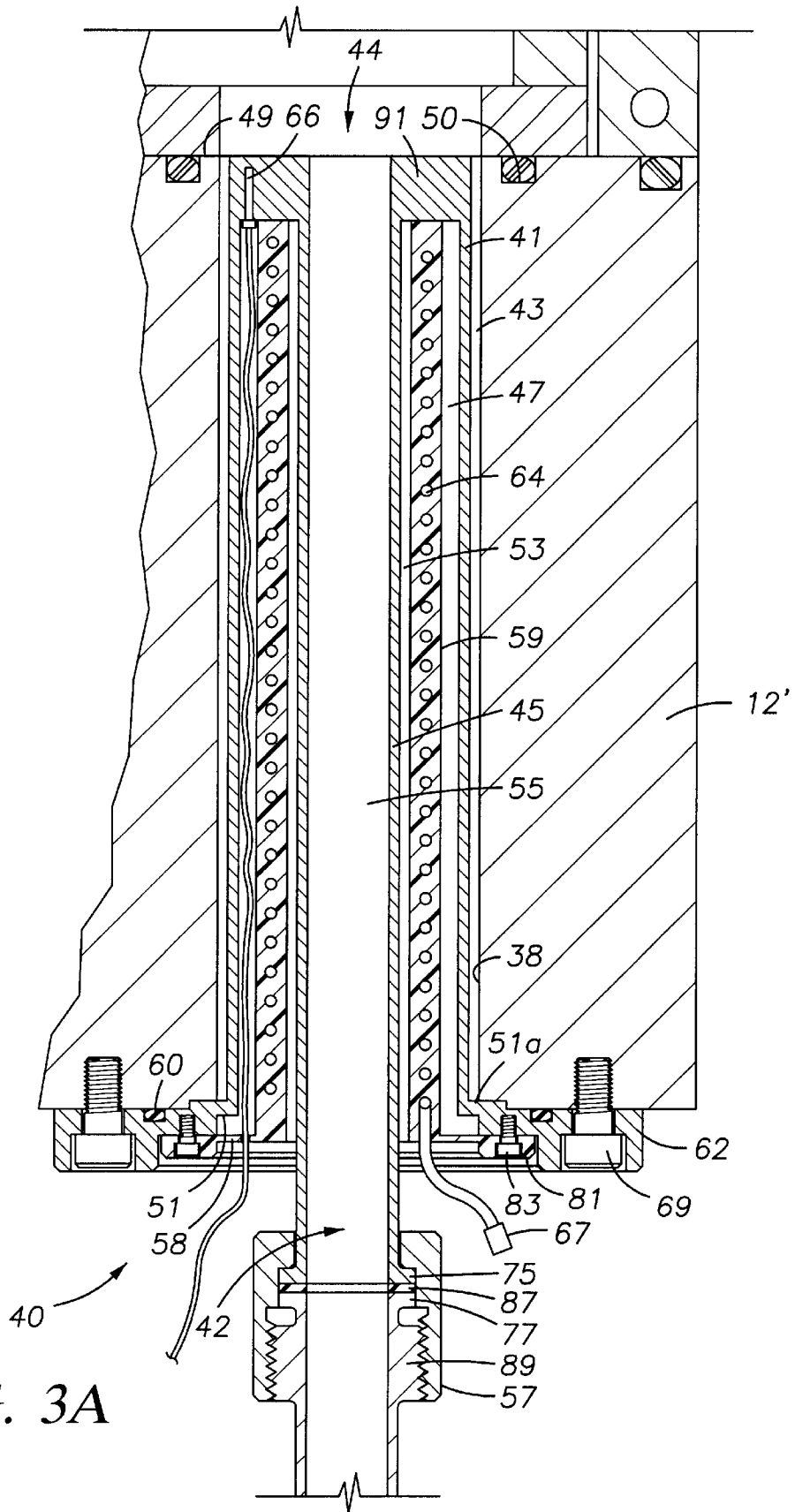
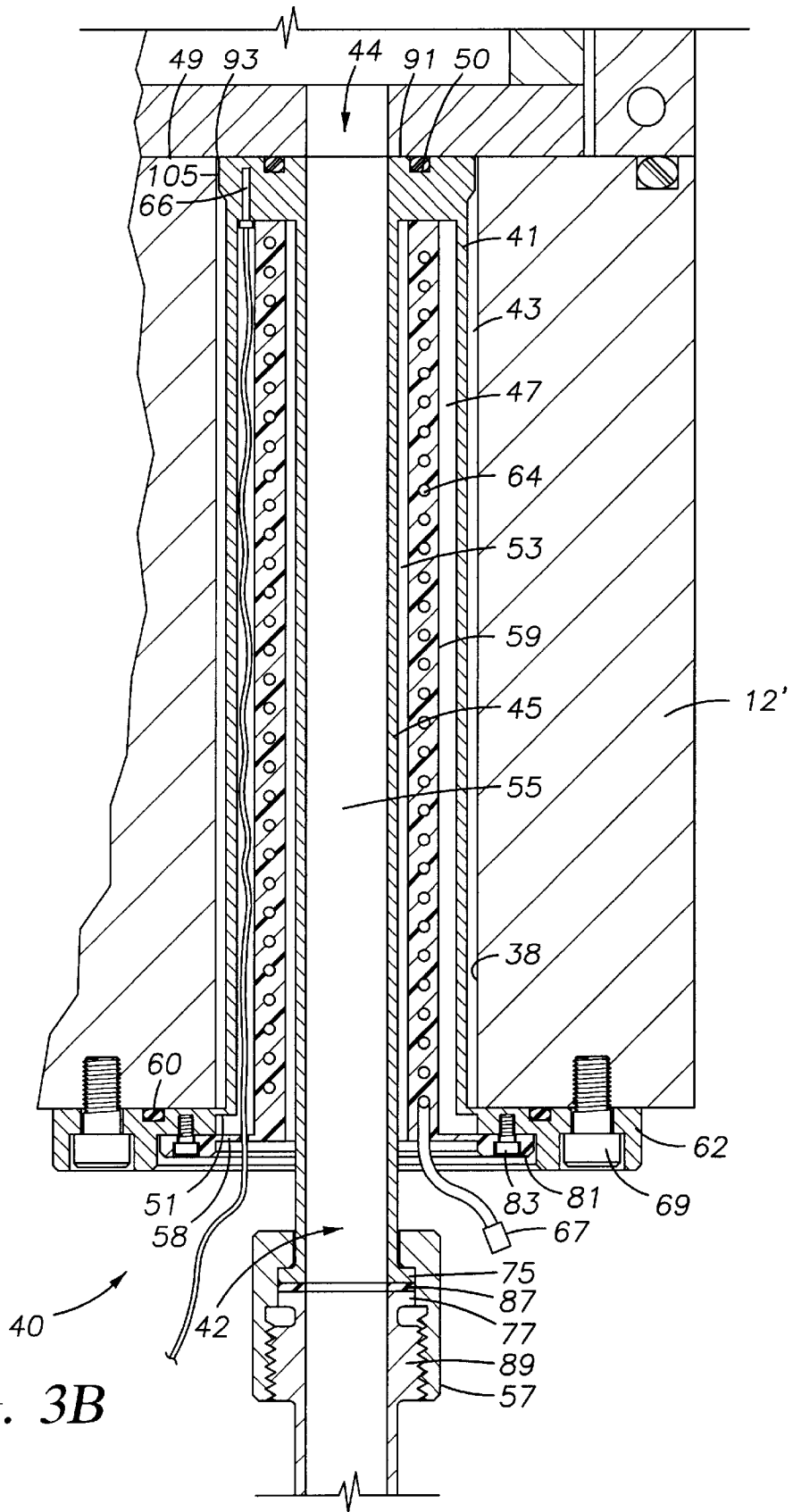

FIG. 3A



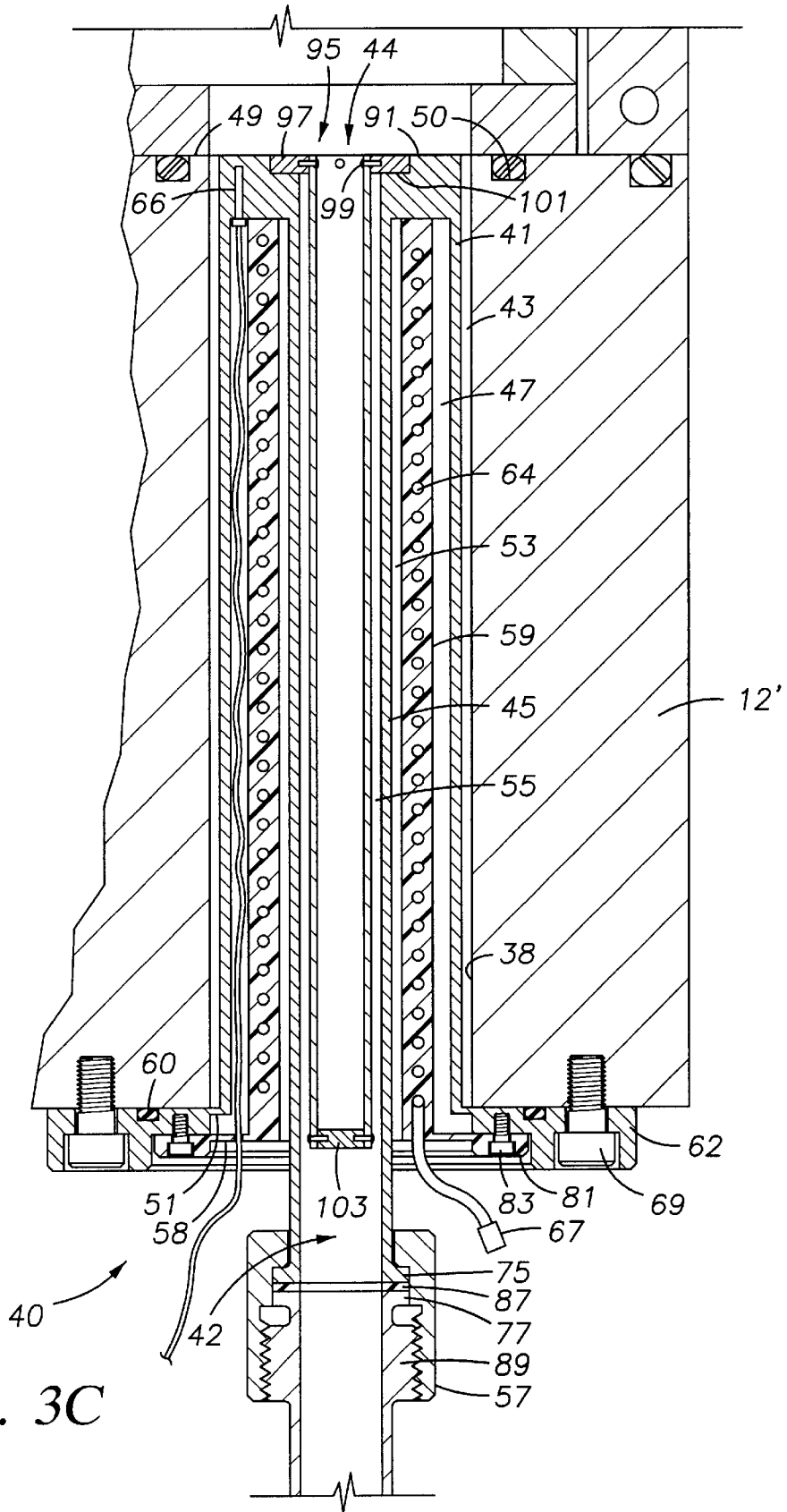

FIG. 3C

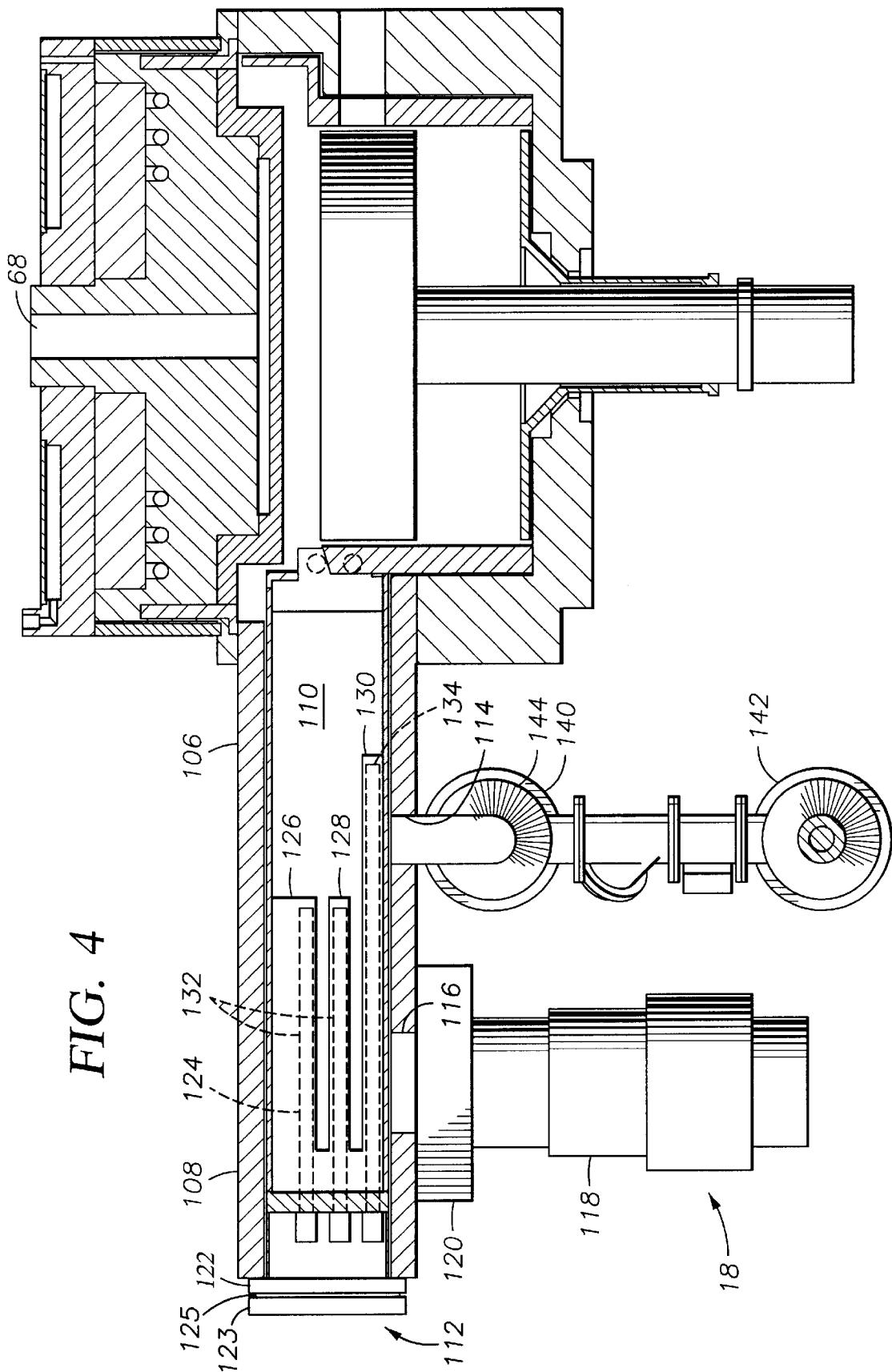
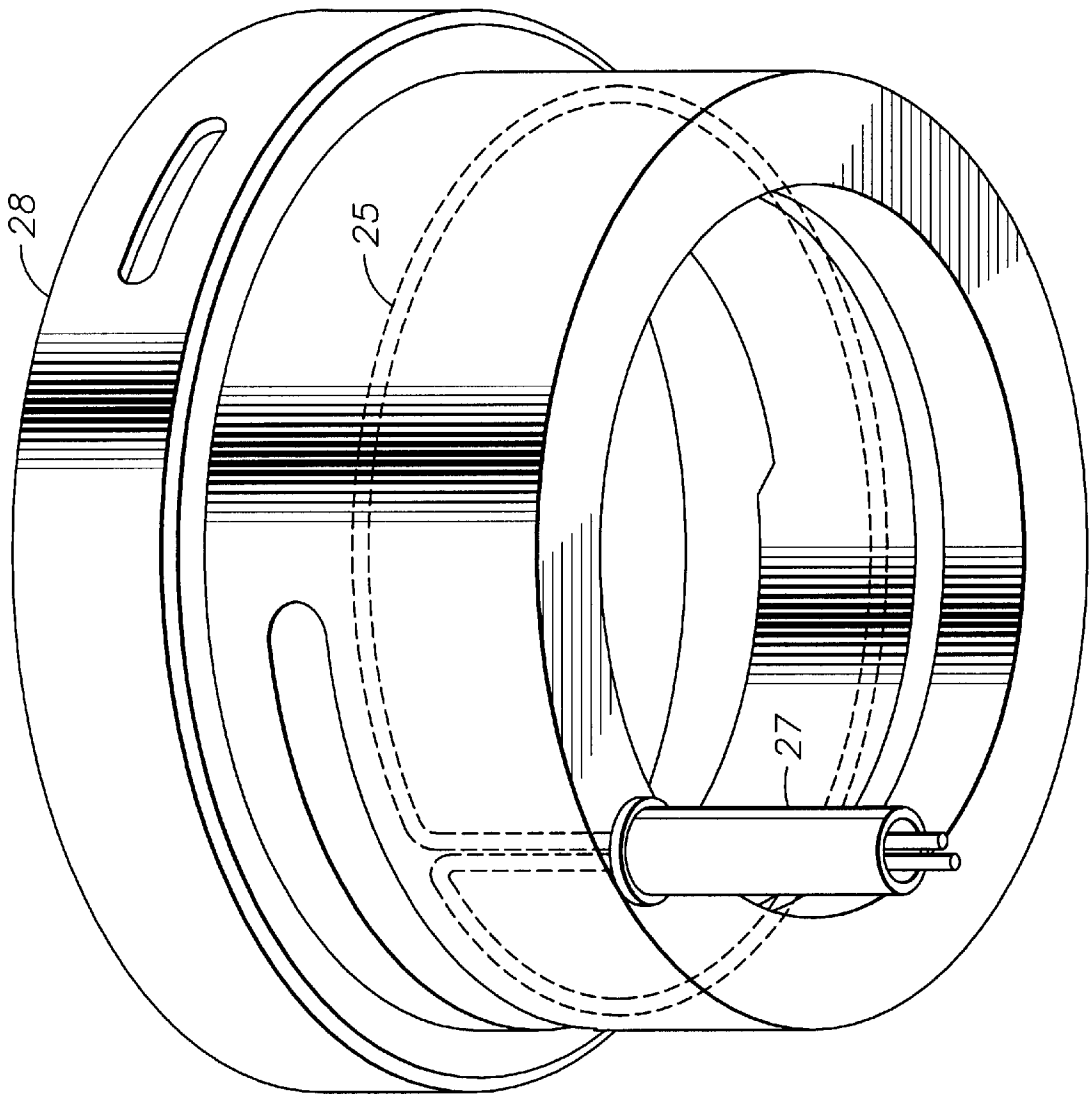

FIG. 4



FIG. 5



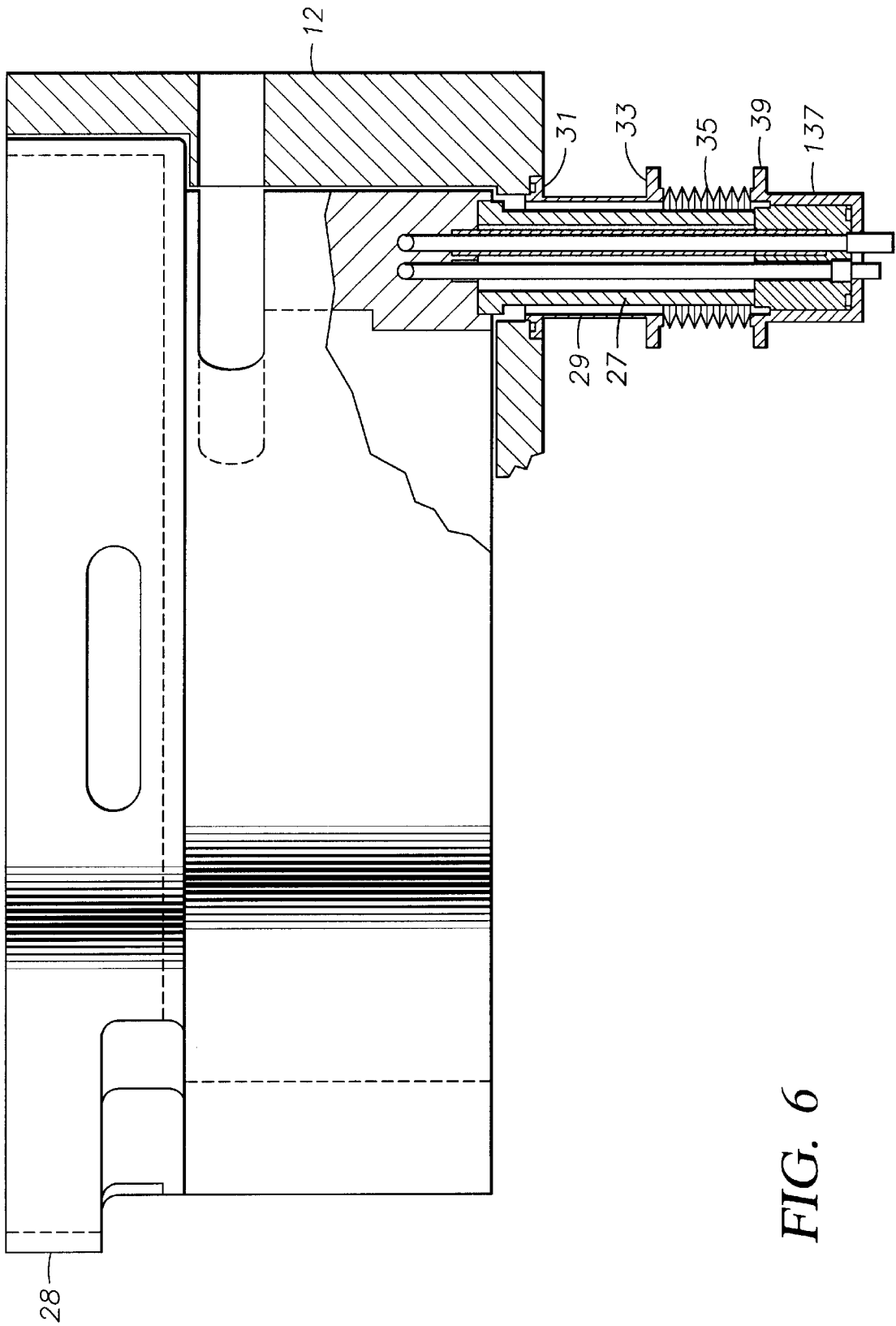

FIG. 6

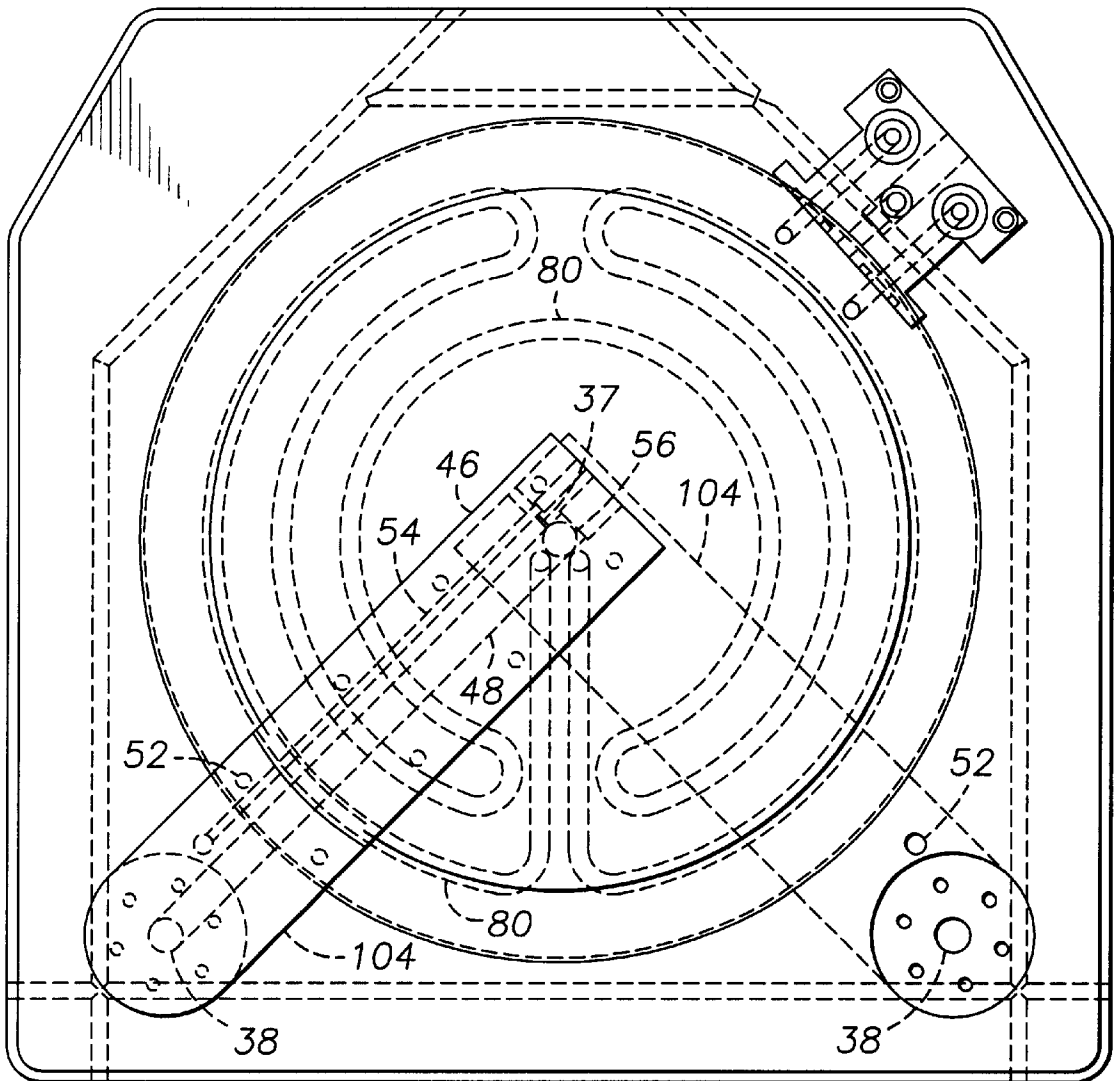

FIG. 7

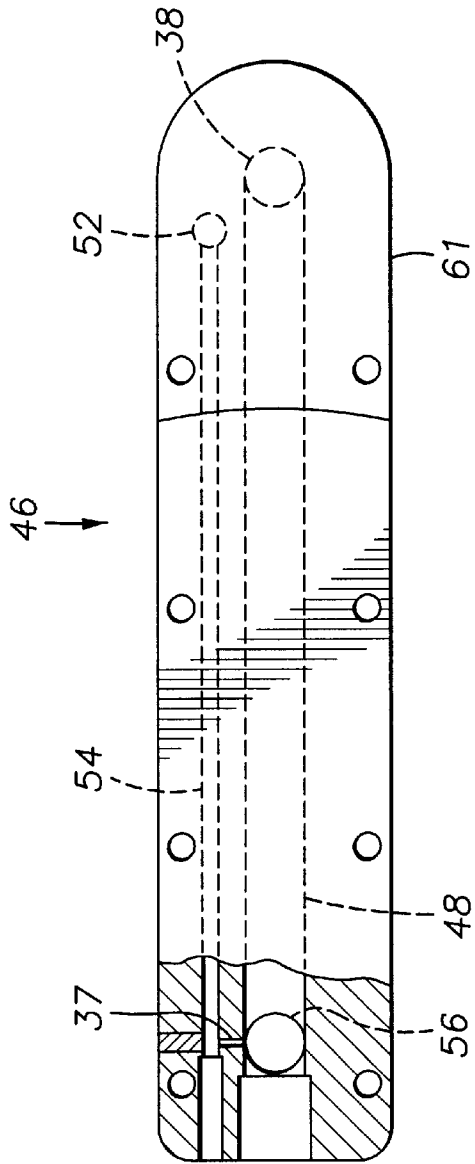

FIG. 8

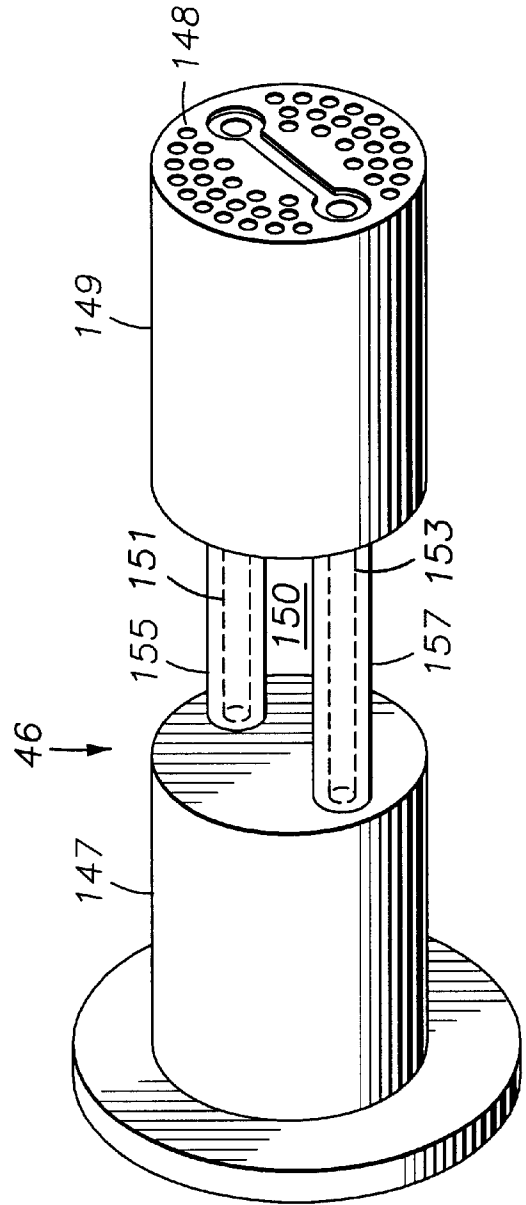

FIG. 13

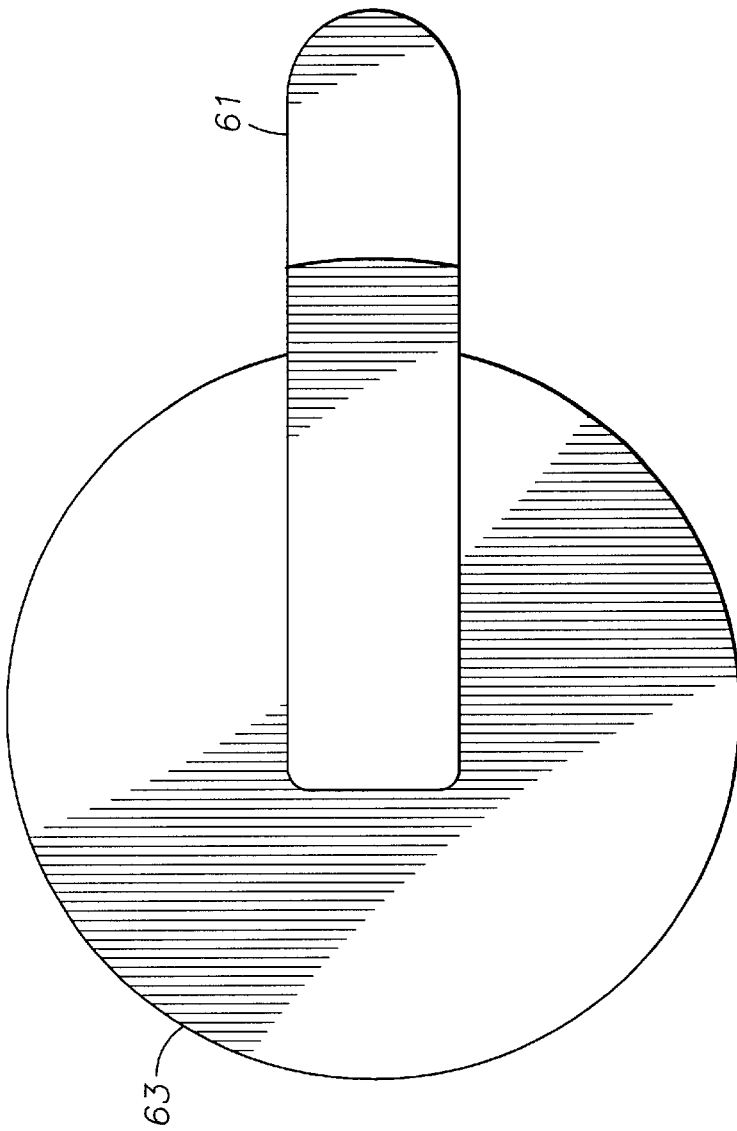

FIG. 9

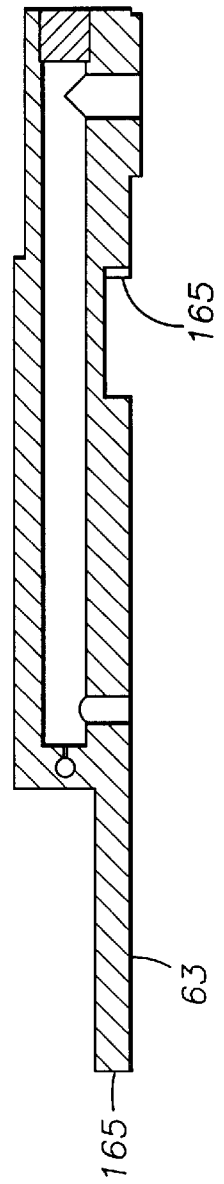

FIG. 10

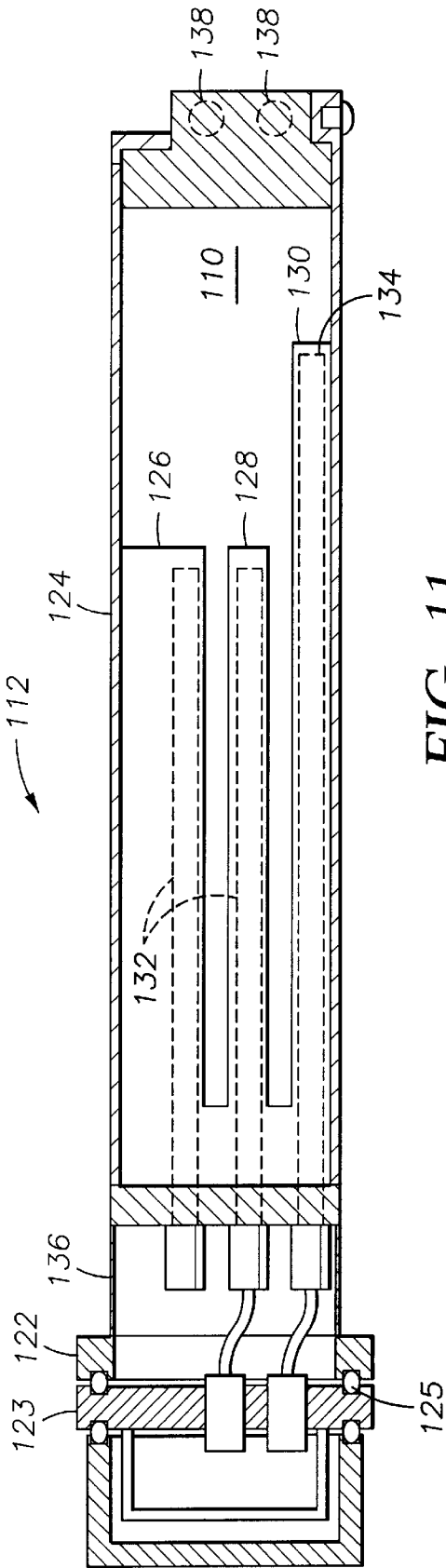

FIG. 11

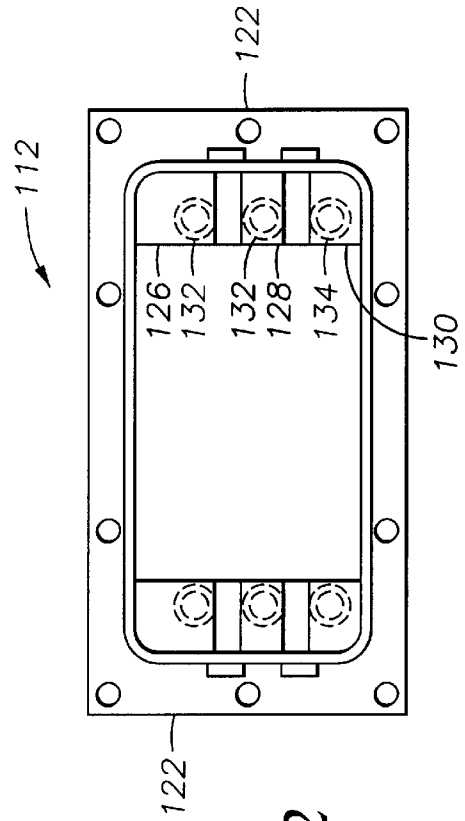

FIG. 12

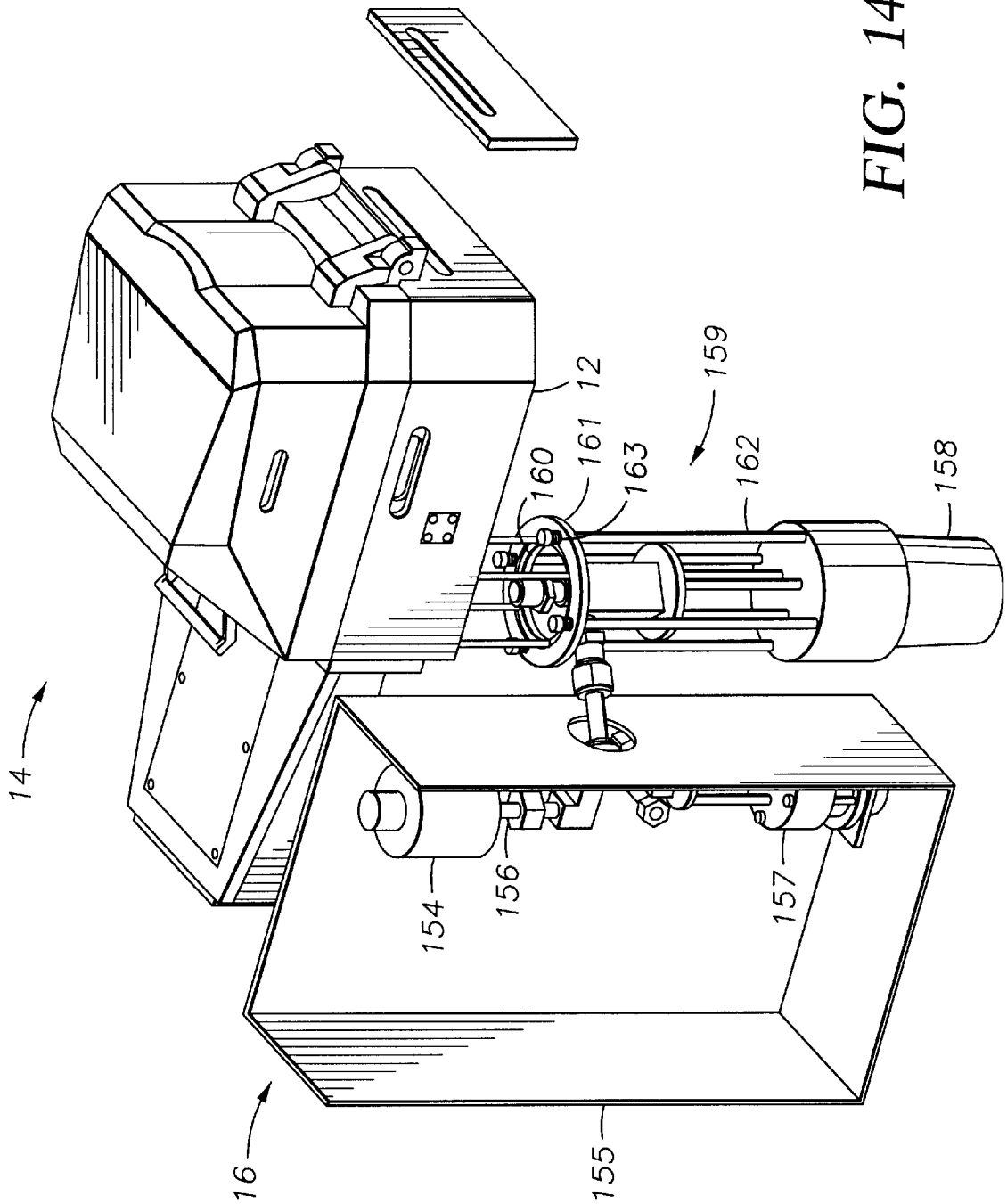

FIG. 14

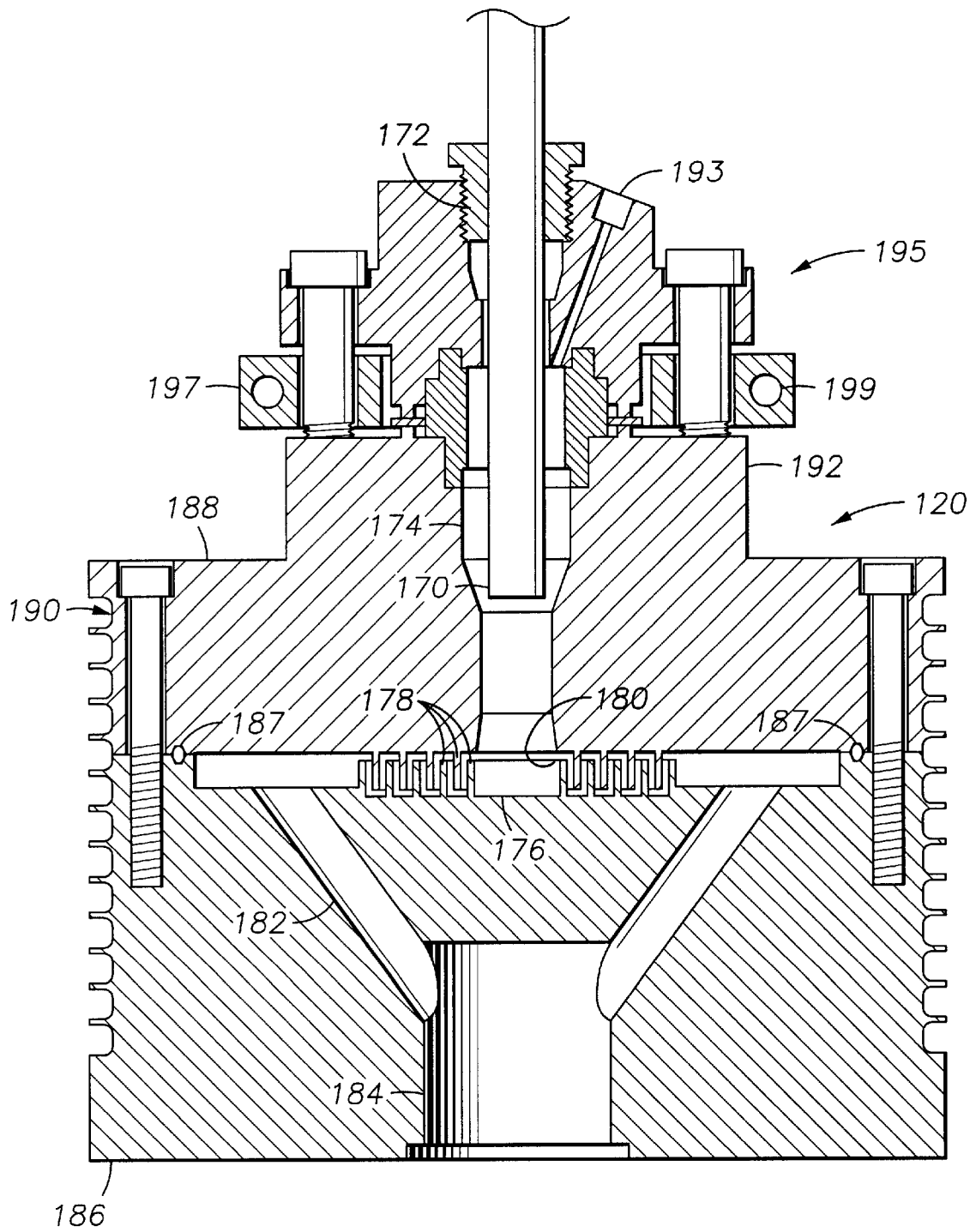

FIG. 15



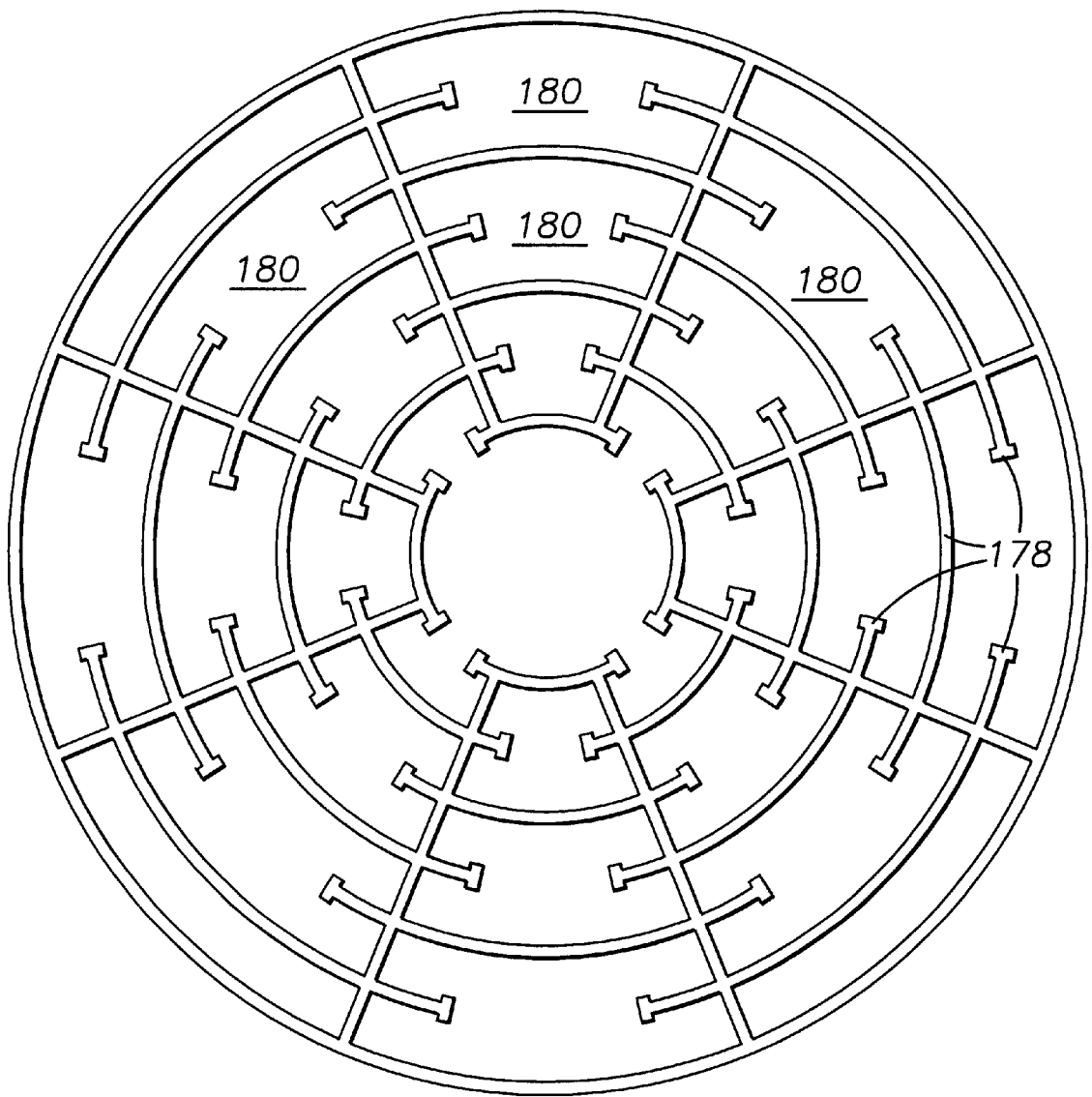

FIG. 16

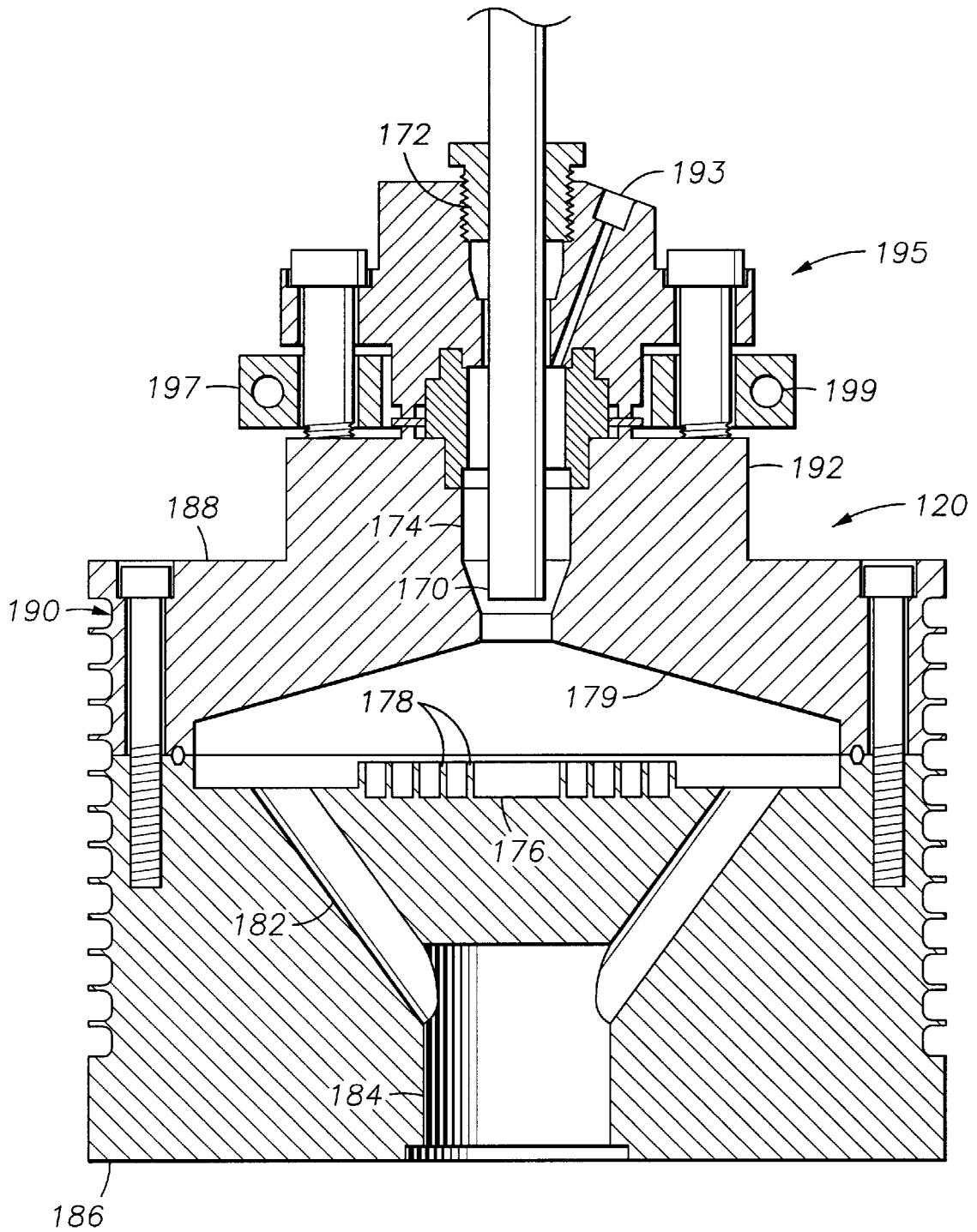

FIG. 17

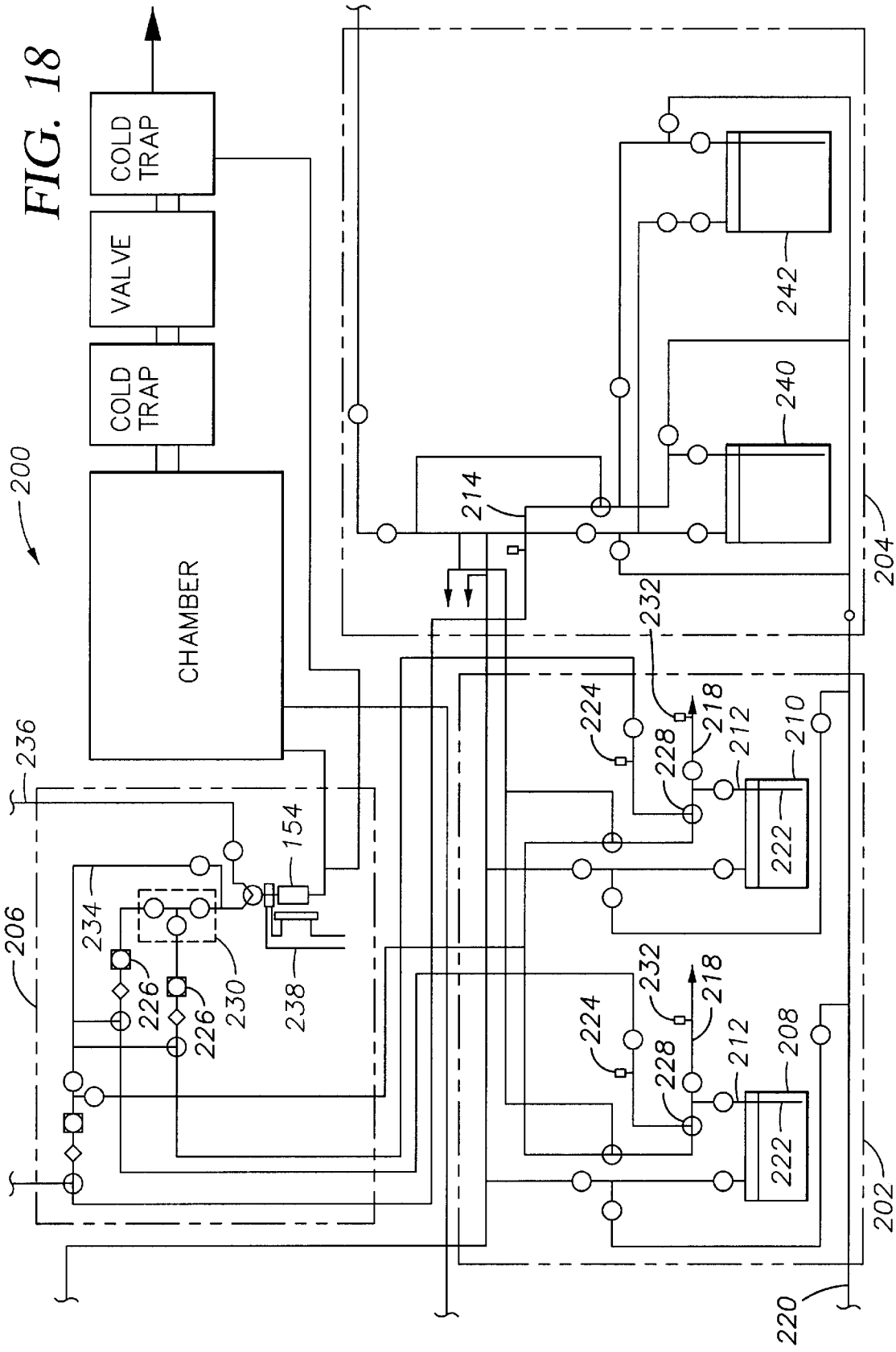

FIG. 19

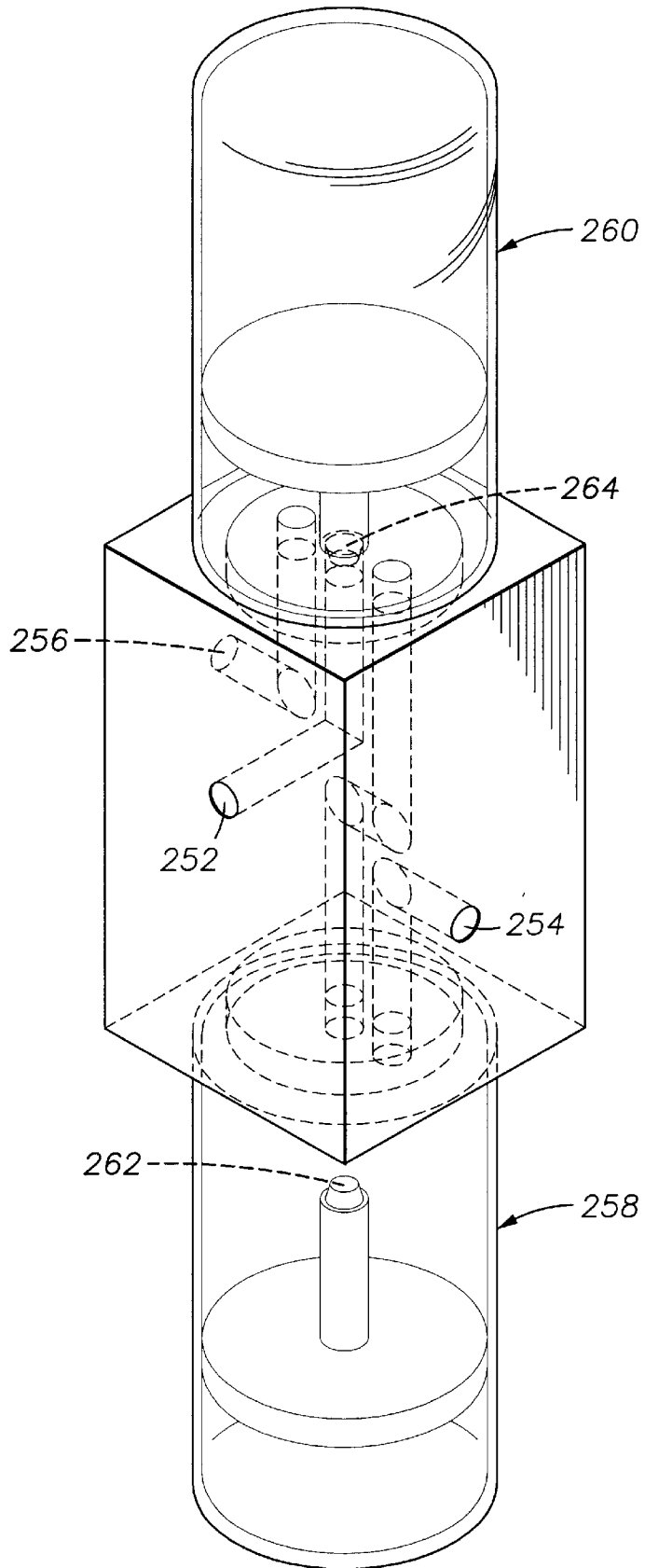
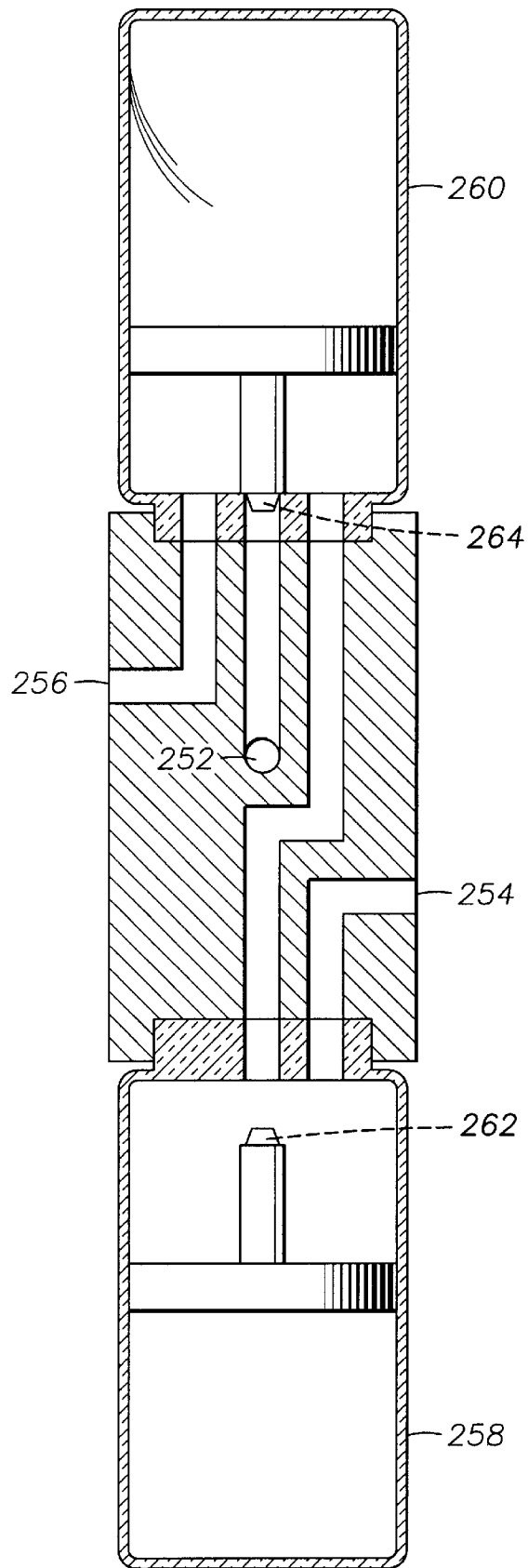
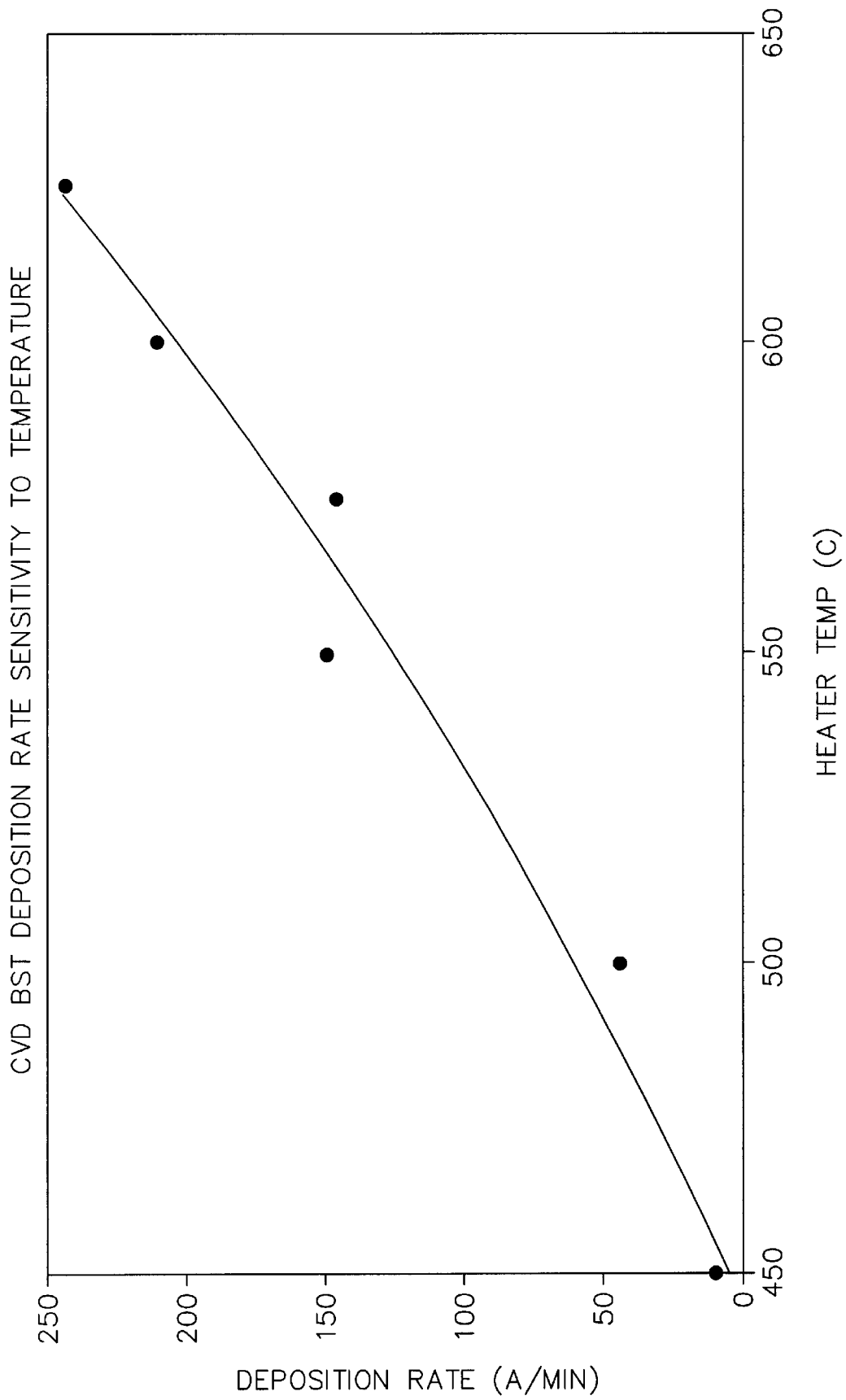

FIG. 20





*FIG. 21*

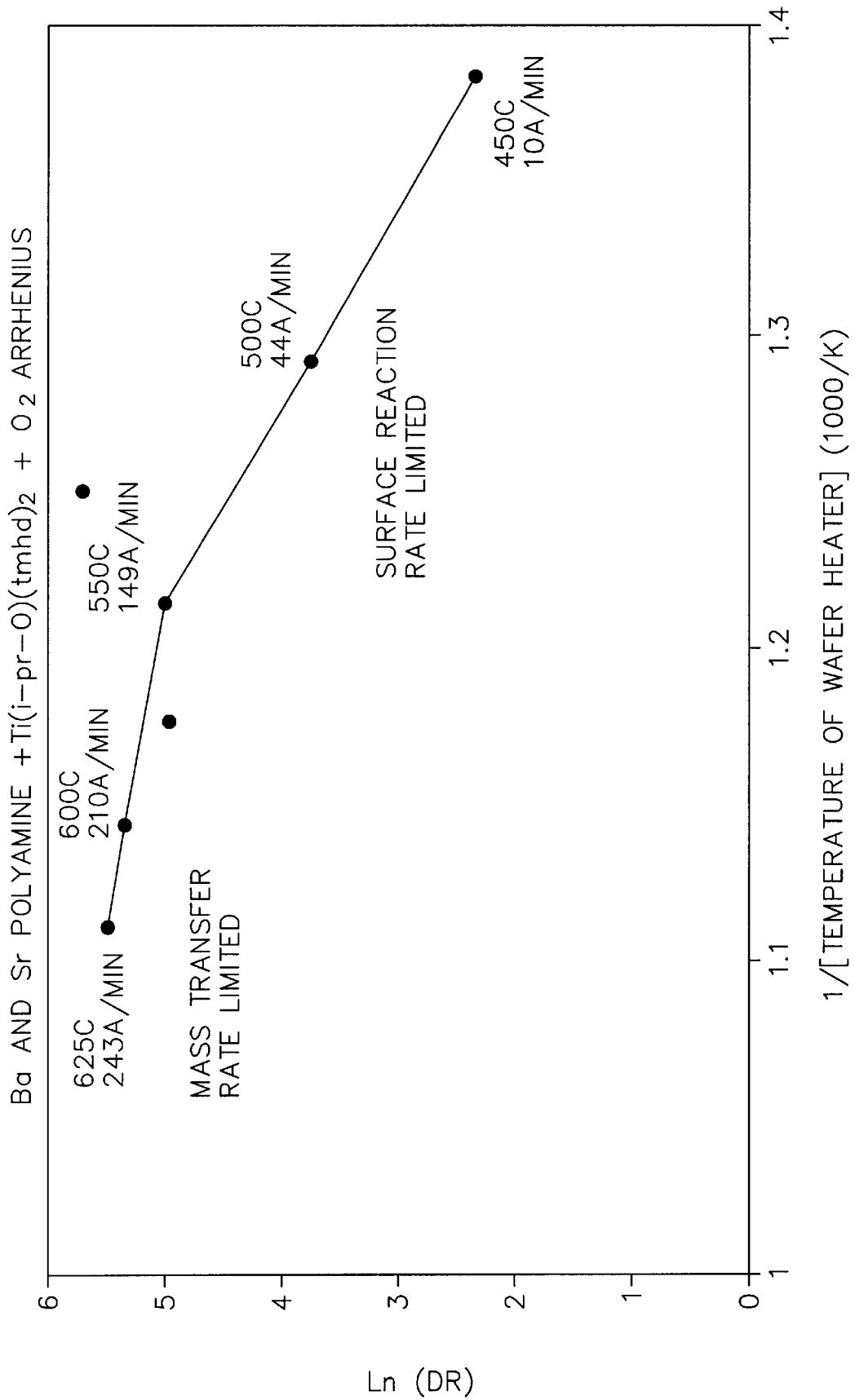

FIG. 22

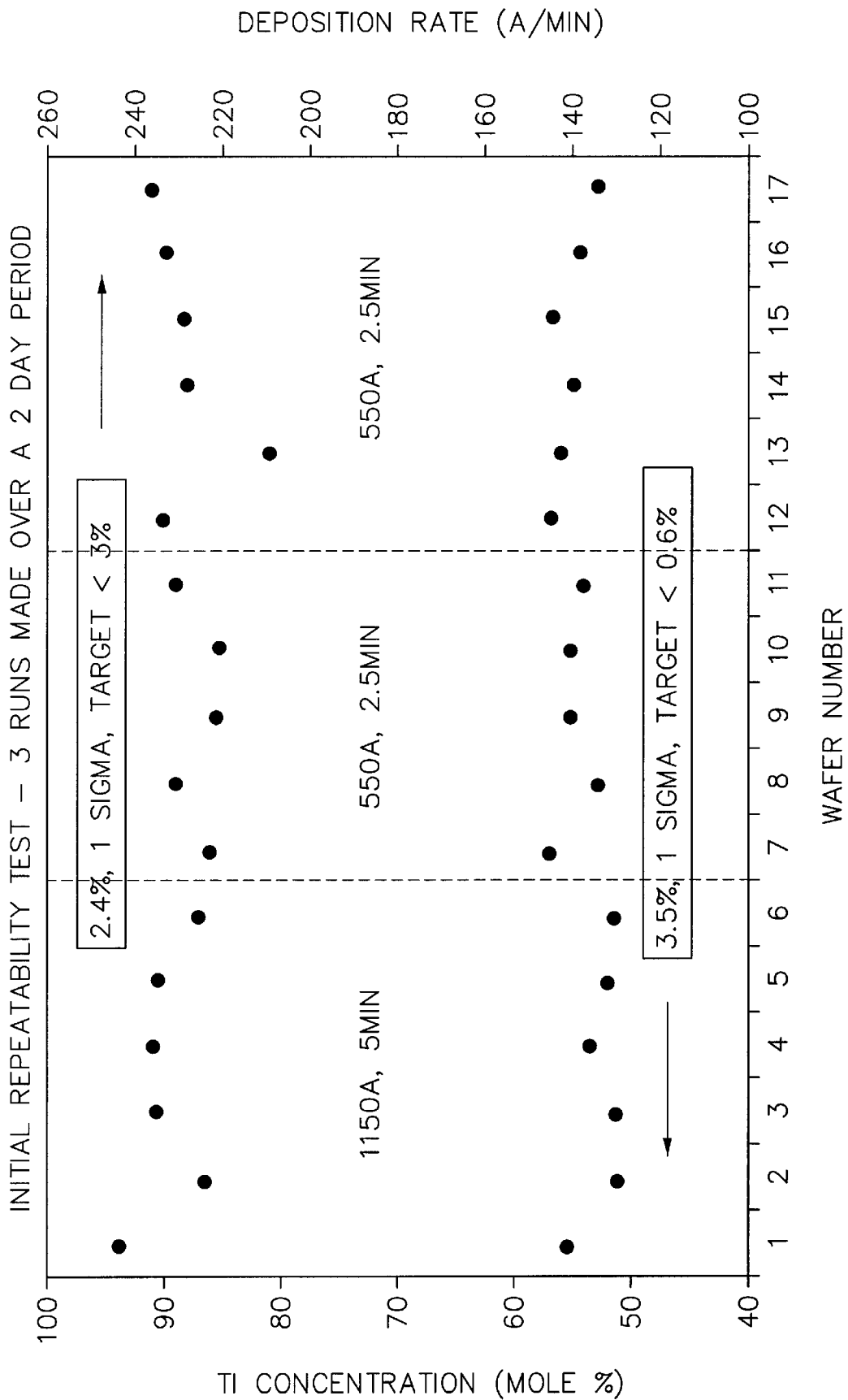

FIG. 23



Ti REPEATABILITY TEST WITH  $\pm 0.5\%$  WAFER HEATER DURING DEPOSITION

SUBSTRATE	Ti FLOW	Ti MOLE %			Ba MOLE %			Sr MOLE %		
		WAFER 1	WAFER 2	DELTA	WAFER 1	WAFER 2	DELTA	WAFER 1	WAFER 2	DELTA
Si PRIME	110	54.6	54.49	0.11	29.48	30.3	-0.82	15.92	15.2	0.72
Si PRIME	100	52.45	52.04	0.41	31.51	33.04	-1.53	16.04	14.93	1.11
Si PRIME	90	52.1	51.7	0.4	31.12	31.77	-0.65	16.77	16.53	0.24
Pt / OX / 1 Si RECI	110	65.34	61.48	3.86	22.54	25.73	-3.19	12.11	12.78	-0.67
Pt / OX / 2 Si RECI	100	60.03	60.5	-0.47	26.75	26.16	0.59	13.22	13.34	-0.12
Pt / OX / 1 Si RECI	90	61.8	60.9	0.9	24.44	26.2	-1.76	13.75	12.87	0.88

FIG. 24

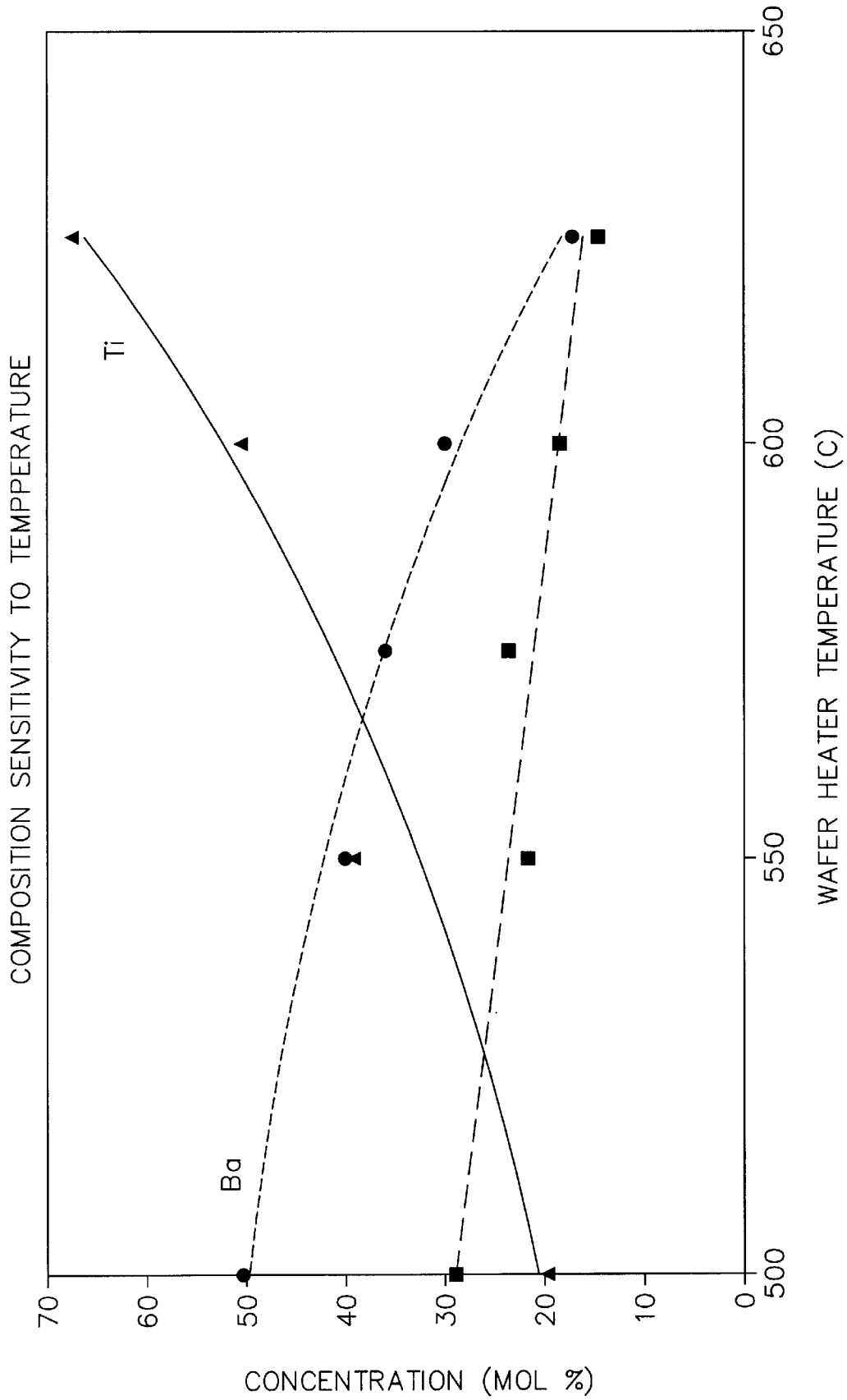

FIG. 25

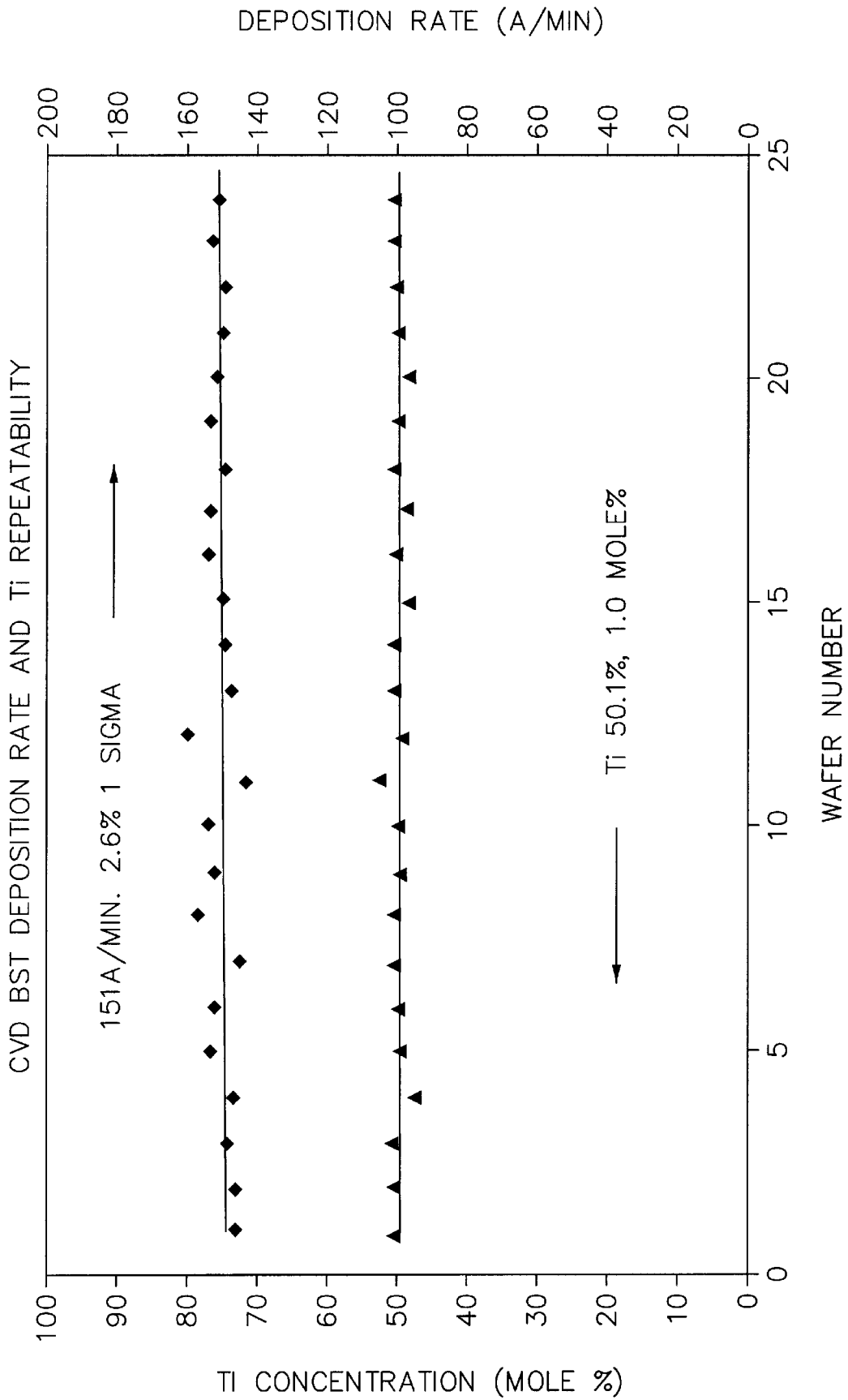

FIG. 26

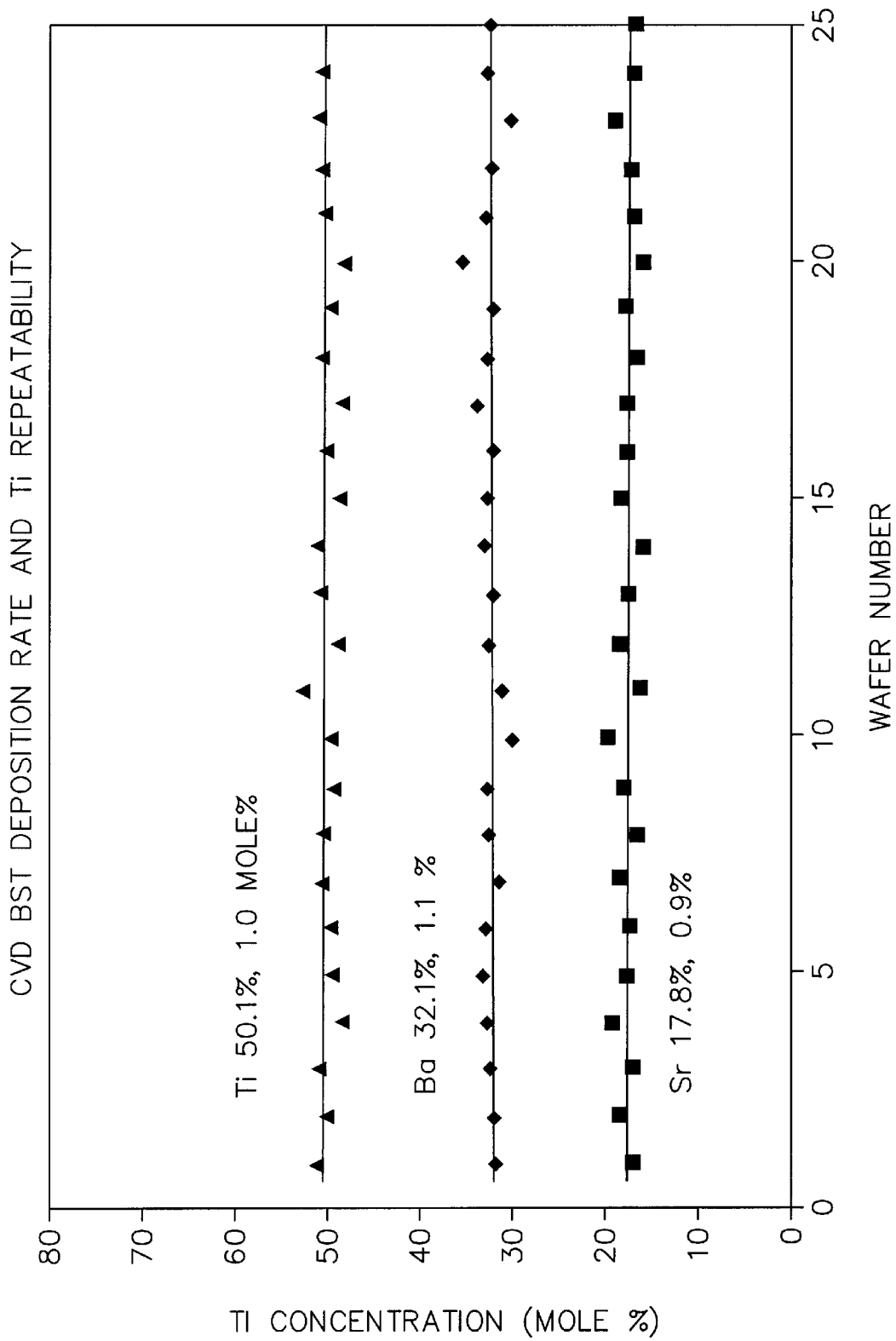

FIG. 27

## TEMPERATURE CONTROLLED GAS FEEDTHROUGH

This is a continuation-in-part application of U.S. patent application Ser. No. 08/927,700 filed Sep. 11, 1997, U.S. Pat. No. 6,258,170.

### BACKGROUND OF THE INVENTION

#### 1. Field of the Invention

The invention relates to an apparatus and process for the vaporization of liquid precursors and deposition of a film on a suitable substrate. Particularly contemplated is an apparatus and process for the deposition of a metal-oxide film, such as a barium strontium titanate (BST) film, on a silicon wafer to make integrated circuit capacitors useful in high capacity dynamic memory modules.

#### 2. Background of the Invention

The increasing density of integrated circuits (ICs) is driving the need for materials with high dielectric constants to be used in electrical devices such as capacitors for forming 256 Mbit and 1 Gbit DRAMs. Capacitors containing high-dielectric-constant materials, such as organometallic compounds, usually have much larger capacitance densities than standard  $\text{SiO}_2\text{—Si}_3\text{N}_4\text{—SiO}_2$  stack capacitors making them the materials of choice in IC fabrication.

One organometallic compound of increasing interest as a material for use in ultra large scale integrated (ULSI) DRAMs is BST due to its high capacitance. Deposition techniques used in the past to deposit BST include RF magnetron sputtering, laser ablation, sol-gel processing, and chemical vapor deposition (CVD) of metal organic materials.

A liquid source BST CVD process entails atomizing a compound, vaporizing the atomized compound, depositing the vaporized compound on a heated substrate and annealing the deposited film. This process requires control over the liquid precursors and gases from introduction from an ampoule into a liquid delivery system through vaporization and ultimately to the surface of the substrate where it is deposited. The goal is to achieve a repeatable process which deposits a film of uniform thickness under the effects of a controlled temperature and pressure environment. The goal has not been satisfactorily achieved because the precursors are finicky and the deposition equipment requires a complex design.

For example, one difficulty encountered is that the delivery of liquid precursors has typically required positive displacement pumps. Pumps can become clogged and require replacement if the precursors deposit on the surfaces of the pumping system. In addition, use of positive displacement pumps becomes problematic when the delivery lines or the vaporizer become clogged with deposits because the pump can rupture the pressure seals or continue to operate until the pressure relief valves on the pump are tripped. Either result may require maintenance and repair and over time repair and replacement of pumps becomes very expensive and increases the cost of ownership of the equipment.

Another difficulty encountered is that BST precursors have a narrow range of vaporization between decomposition at higher temperatures and condensation at lower temperatures thereby requiring temperature controlled flow paths from the vaporizer into the chamber and through the exhaust system. In addition, the liquid precursors tend to form deposits in the delivery lines and valves disposed throughout the system.

Another difficulty encountered is the difficulty or lack of efficiency in vaporizing the liquid precursors. Typically, only a portion of the liquid precursors are vaporized due to low conductance in the vaporizer, thereby inhibiting deposition rates and resulting in processes which are not consistently repeatable. In addition, known vaporizers used in CVD processes incorporate narrow passages which eventually become clogged during use and are not adapted for continuous flow processes which can be stabilized. This too results in a reduction in vaporization efficiency of the liquid precursors and negatively affects process repeatability and deposition rate. Still further, known vaporizers lack temperature controlled surfaces and the ability to maintain liquid precursors at a low temperature prior to injection into the vaporizer. This results in deposition of material in the injection lines in the vaporizer and premature condensation or unwanted decomposition of the precursors.

Still another difficulty encountered in the deposition of BST is that the deposition process is performed at elevated substrate temperatures, preferably in the range of about 400–750° C. and the annealing process is performed at substrate temperatures in the range of about 550–850° C. These high temperature requirements impose demands on the chambers used in the deposition process. For example, elastomeric O-rings are typically used to seal the deposition chamber and are not generally made of materials that will resist temperatures in excess of about 100° C. for many fabrication cycles. Seal failure may result in loss of proper chamber pressure as well as contamination of the process chemistry and the system components, thereby resulting in defective film formation on the wafer. In addition, it is necessary to prevent temperature fluctuations of system components which result from thermal conduction. Loss of heat due to thermal conduction causes temperature gradients across the surface of the substrate resulting in decreased uniformity in film thickness and also increases the power demands required of the system to maintain the high temperature environment in the chamber.

There is a need, therefore, for a deposition apparatus and method which can deliver liquid precursors to a vaporizer, efficiently vaporize the precursors, deliver the vaporized precursors to the surface of a substrate and exhaust the system while maintaining elevated temperatures in the chamber, preventing unwanted condensation or decomposition of precursors along the pathway and avoiding temperature gradients in the system. It would be preferable if the system were adapted for rapid cleaning and continuous flow operation.

### SUMMARY OF THE INVENTION

In one aspect of the invention, a deposition chamber is provided for depositing BST and other materials which require vaporization, especially low volatility precursors which are transported as a liquid to a vaporizer to be converted to vapor phase and which must be transported at elevated temperatures to prevent unwanted condensation on chamber components. Preferably, the internal surfaces of the chamber are maintainable at a suitable temperature above ambient, e.g., 200–300° C., to prevent decomposition and/or condensation of vaporized material on the chamber and related gas flow surfaces. The chamber comprises a series of heated temperature controlled internal liners which are configured for rapid removal, cleaning and/or replacement and preferably are made of a material having a thermal coefficient of expansion close to that of the deposition material. The chamber also preferably includes features that protect chamber seals, e.g., elastomeric O-rings, from the deleteri-

ous effects of high temperatures generated during fabrication of electrical devices, such as capacitors useful for ULSI DRAMs. This concept is generally referred to as a "hot reactor" within a "cool reactor". The invention also provides a vaporizing apparatus having large vapor passageways for high conductance to prevent clogging for consistently mixing and efficiently vaporizing liquid precursor components, and delivering the vaporized material to the deposition chamber with less decomposition and condensation of the gas in the vaporizer and gas delivery lines.

In one aspect, a gas feedthrough for a passage in a processing chamber body is provided, comprising a U-shaped shell having an inner wall, an outer wall coupled to the inner wall, the U-shaped shell being insertable into the passage formed in the chamber body, and a heating element disposed at least partially along the length of the U-shaped shell. In another aspect, a gas feedthrough for a processing chamber is provided, comprising an inner wall, an outer wall sealably coupled to the inner wall, a flange coupled to at least one of the walls and a thermally conductive feedthrough core coupled to a heating element. In another aspect, a substrate processing system is provided, comprising a chamber body and a gas feedthrough disposed at least partially in the chamber body, the feedthrough comprising a U-shaped shell and a heating element. In another aspect, a method of heating a gas passageway in a chamber body of a substrate processing system is provided, comprising inserting a U-shaped shell into a passage formed in the chamber body, the U-shaped shell having an inner wall and an outer wall activating a heater disposed inside a space formed within the U-shaped shell and heating the inner wall with the heater across a gap formed between the heater and the inner wall.

#### BRIEF DESCRIPTION OF THE FIGURES

FIG. 1 is a perspective view of a chamber system of the present invention;

FIG. 2 is cross sectional view of a chamber of the present invention;

FIG. 3A is a cross sectional view of a heated gas feedthrough through the chamber wall;

FIG. 3B is a cross sectional view of an alternative embodiment of the heated gas feedthrough;

FIG. 3C is a cross sectional view of an alternative embodiment of the heated gas feedthrough;

FIG. 4 is a cross sectional view of an alternative embodiment of a chamber and associated purge gas pumping nose assembly of the present invention;

FIG. 5 is a substantially bottom perspective view of a chamber liner;

FIG. 6 is a cross sectional view of a chamber liner showing a connector for a resistive heating element;

FIG. 7 is a top view of a lid of the present invention;

FIG. 8 is a partial cross sectional view of a gas manifold;

FIG. 9 is a top view of a gas manifold;

FIG. 10 is a cross sectional view of a gas manifold;

FIG. 11 is a side view of a heated nose liner;

FIG. 12 is an end view of a mounting flange for the nose liner;

FIG. 13 is a perspective view of a cold trap filter member;

FIG. 14 is a perspective view of a chamber and vaporizer module;

FIG. 15 is a cross sectional view of a vaporizer of the present invention;

FIG. 16 is a top schematic view of a fin structure of the vaporizer of the present invention;

FIG. 17 is a cross sectional view of an alternative embodiment of a vaporizer;

FIG. 18 is a schematic of a liquid delivery system;

FIG. 19 is a perspective view of a zero dead volume valve;

FIG. 20 is a cross sectional view of a zero dead volume valve; and

FIGS. 21-27 are graphical representations of characteristics of a preferred CVD BST 200 mm process.

#### DETAILED DESCRIPTION OF THE INVENTION

The present invention is directed to a liquid delivery chemical vapor deposition (CVD) system useful in depositing thin metal-oxide films as well as other films requiring vaporization of precursor liquids. The system has particular application for the fabrication of metal-oxide dielectrics useful in making capacitors used in ULSI DRAMs as well as a number of other electrical devices. In general, devices that can be made with the present system are those characterized by having one or more layers of insulating, dielectric or electrode material deposited on a substrate.

FIG. 1 is a perspective view of a CVD system 10 of the present invention. The system 10 generally includes a chamber body 12, a heated lid assembly 14, an integrated vaporizer module 16 and an exhaust/pumping system 18. Not shown in this figure, but a feature of the invention, is a liquid delivery system for supplying the liquid precursors to the vaporizer module. The size and dimensions of the system are dictated by the size and shape of the workpiece on which processes of the present invention are performed. A preferred embodiment of the invention will be described herein with reference to a chamber adapted to process a circular substrate, such as a 200 mm silicon wafer.

The inventors have recognized that deposition layer uniformity can be enhanced, and system maintenance can be reduced, if substantially all of the system components (other than the substrate and substrate heater) which "see" the process chemistry are substantially maintained at an ideal isothermal system temperature (e.g., 250° C. ±5° for BST). The deposition chamber incorporates several active and passive thermal control systems, including features for minimizing temperature gradients that can be created as a result of the relatively high temperature of the substrate and the substrate support member. The deposition chamber also includes thermal control features which serve to protect a main chamber seal by cooling it below the ideal isothermal system temperature. Other similar thermal control features maintain a cover enclosing the chamber lid at a relatively safe temperature to prevent burn injuries. Cooling is achieved without inducing significant temperature fluctuations and gradients in the system components exposed to the system chemistry, and without excessive cooling and heating power losses.

#### The Deposition Chamber

FIG. 2 is a cross sectional view of one embodiment of a deposition chamber showing the chamber body 12 supporting a heated lid assembly 14. The chamber body 12 defines an inner annular processing region 20 defined on the perimeter by an inner wall 22. A substrate support member 24 extends through the bottom of the chamber and defines the lower end of the processing region 20. A gas distribution plate 26 mounted on the lid forms the upper limit of the processing region 20. The chamber body 12 and the lid assembly 14 are preferably made of a rigid material such as

aluminum, stainless steel or combinations thereof. The chamber body **12** also defines a pumping port for purging the remains of the deposition vapor once it has been delivered over the substrate. A generally U-shaped passage surrounding the gas distribution assembly forms a pumping channel through which gases are drawn into the exhaust system.

The substrate support member **24** may comprise a metal, e.g., aluminum, with a resistive heating element attached thereto or embedded therein. Alternatively, the support member may comprise a ceramic block and embedded ground plate which generates heat when subjected to RF energy emitted by an adjacent electrode. A suitable substrate support member and related lift assembly is shown and described in co-pending U.S. patent application Ser. No. 08/892,612 entitled "Improved Self Aligning Lift Mechanism," filed on Jul. 14, 1997, and is incorporated herein by reference. This substrate support member is available from Applied Materials, Inc. of Santa Clara, Calif. under the model name CxZ™ Heater.

The substrate support member generally is movable up and down on a central elevator shaft **30** to move a substrate between a deposition position adjacent the gas distribution plate **26** and a substrate insertion/removal position below a slit valve formed through the chamber body. The entry point of the shaft into the chamber is sealed with a collapsible bellows (not shown). The substrate is lifted from or placed on a robot blade by a set of lifting pins **32** slidably retained in a set of four passageways **34** extending through the substrate support member **24**. Directly below each of the pins is a lifting plate **36** which moves the pins vertically within the chamber to allow a substrate to be lifted off or placed on a robot blade which is moved into the chamber through the slit valve opening (not shown).

The chamber body **12** defines one or more passages **38** for receiving a heated gas delivery feedthrough **40** having an inlet **42** and an outlet **44** to deliver one or more precursor gases into the gas distribution plate **26** mounted on the lid assembly **14**. The gas outlet **44** is fluidly connected to a mixing gas manifold **46** which includes at least a first gas passage **48** to deliver a gas(es) into the gas distribution plate **26**. An O-ring seal **50**, preferably made of Teflon with a stainless steel C-spring for higher process temperatures, generally is located around the outlet **44** on a mounting surface **49**, such as an upper chamber wall, to provide a sealing connection between the gas delivery feedthrough **40** and the gas manifold **46**.

FIG. 3A is a schematic cross sectional view of a gas feedthrough **40** disposed in the passage **38** formed through a housing **12'**, such as the chamber body **12**, or an external housing separate from the body **12**. Generally, the feedthrough **40** is U-shaped, i.e., having an outer wall **41** and an inner wall **45** disposed within the outer wall and joined together, for example, at one end with a connection portion **91**. The shape of the juncture of the two walls can be square, rounded, pointed or other shapes. The inner wall, outer wall and connection portion can be made integral to each other or in two or more separate pieces and joined together. Inner wall **45** defines flow zone **55** in fluid communication with the inlet **42** and the outlet **44**. An O-ring seal **60** is disposed radially outward from the thinned section **51** and is received in a groove formed on the flange **62**. The feedthrough **40** also includes a flange **62** coupled to the outer wall **41** by, for example, welding to the outer wall or forming with the outer wall. The flange **62** can be coupled to the housing **12'** with a fastener **69**, such as a threaded bolt, to secure the feedthrough **40** in a sealing position and to locate the feedthrough in the passage **38**. An optional shoulder **51a**

assists the feedthrough in being positioned on the housing **12'**. The feedthrough **40** can be located by other methods such as locating pins, notches and other methods known to those in the art. The flange can be coupled to one or more of the walls and/or the housing by other modes, such as adhesively attaching, retainer C-rings, swaging in position with an interference fit and other methods known to those in the art. The walls and/or flange can be a conductive material, a non-conductive material, or a thermally resistive material, such as a ceramic. A thinned section **51** of the flange **62** forms a thermal choke to prevent heat from being transferred from the feedthrough **40** to the chamber **12**. Minimizing heat conduction through the thermal choke, for example, assists in lessening power requirements to heat the feedthrough **40** and provides better thermal control and faster response for a feedback controller (not shown). Other thinned sections may be included to further restrict the transfer of heat between adjacent surfaces.

A feedthrough core **59** is at least partially disposed in a space between the outer wall **41** and the inner wall **45**. The core **59** contains a heater **64**, such as a resistive, cable type heater. Other types of heaters include, for example, infrared heat from a light source and fluid flowing through channels. The core material preferably is a thermally conductive material, such as aluminum or copper. The heater **64** can be embedded within the core **59** or otherwise thermally coupled to the core **59** to heat the feedthrough to a desired temperature. For example, the heater can be disposed around the core or spaced a distance from the core so that heat is transferred by modes other than conduction. The core can be two or more portions that "sandwich" the heater therebetween. A power lead **67** is provided for coupling power to the heater. The core **59** is supported in the feedthrough **40** by a retainer ring **81**. The support ring **81** is coupled to the flange **62** or some portion of the chamber body with a fastener **83** such as a threaded bolt, a C-ring, adhesives or other known types of fasteners. The support ring can also include a thinned section **58** to form a thermal choke to prevent heat from being transferred from the feedthrough **40** to the chamber **12**.

The power lead **67** extends from the lower end of the feedthrough **40** and is connected to a suitable power source to heat the feedthrough. One or more thermocouples **66** are inserted or otherwise disposed at least partially in the heated feedthrough **40** to monitor the temperature thereof.

A lower end of the inner wall is coupled to a gas source (not shown) for flowing gases through the feedthrough **40**. The lower end of the inner wall **45** forms a shoulder **75** upon which is disposed a connector **57**. The connector **57** can sealable join the feedthrough **40** with a gas conduit **89** having a corresponding shoulder **77** to abut the shoulder **75**. A seal **87** is preferably disposed between the shoulders **75**, **77**.

In some embodiments, various gaps are formed within the feedthrough **40** and between the feedthrough **40** and the housing **12'**, as explained below. A feedthrough gap **43** is formed between the feedthrough **40**, such as the outer wall **41** of the feedthrough, and a wall of the housing **12'** formed by the passage **38**. The volume of the gap **43** is generally in communication with the flow zone **55** which may be under a vacuum condition during processing. The gap **43** is sealed from ambient conditions by O-rings **50**, **60**. An outer gap **47** is formed between the feedthrough core **59** and the outer wall **41** and is generally in communication with an inner gap **53** formed between the feedthrough core **59** and the inner wall **45**. The gaps **47**, **53** can be open to ambient conditions and generally are fluidly separated from the gap **43** and

allows, for example, the gap 43 to be placed under vacuum conditions. The gap 47 is generally larger than gap 53. A larger space for gap 47 assists in minimizing heat transfer from the feedthrough core 59 to the housing 12'. A smaller space for gap 53 assists in allowing a distributed transfer of heat from the feedthrough core 59 through the inner wall 45 and into the flow zone 55. The transfer can occur, for example, by primarily convection across the gap 53 at general operating temperatures and by radiation at higher temperatures, such as above about 500° C. In some embodiments, the gap 53 may not exist if the feedthrough core is in contact with the inner wall 45 and heat transfer to the inner wall 45 could primarily be made by conduction.

FIG. 3B is a schematic cross sectional view of an alternative embodiment of a gas feedthrough 80. Similar elements in FIGS. 3A–3B are similarly numbered. The feedthrough 40 includes an inner wall 45 coupled to an outer wall 41 with a connection portion 91 at the upper end of the feedthrough. A groove for an O-ring 50 is formed in the feedthrough 40 at the connection portion 91. A gap 43 formed between the outer wall 41 and the wall of the passage 38 can thus be exposed to ambient conditions. Additionally, the outer wall 41 has an annular portion 105 that radially forms an annular orifice 93 between the shell 41 and a wall of the housing 12'. The orifice 93 restricts the flow of gases, such as air, in the gap 43 and assists in creating an insulated “dead space” in the gap 43. In some embodiments, the orifice 93 may not be formed.

FIG. 3C is a schematic cross sectional view of another embodiment of a gas feedthrough 40. Similar elements in FIGS. 3A–3C are similarly numbered. A filter 95 can be disposed in flow zone 55 formed in the feedthrough 40 between the inlet 42 and the outlet 44. The filter 95 preferably comprises a cylindrical hollow member, such as a tube, having a porosity sized to purify the precursor gas flow through the feedthrough prior to the gases entering the gas manifold 46, shown in FIG. 2. Additionally, the porosity reduces the entry of non-vaporized liquid precursor materials. The filter material can be stainless steel or other materials that are non-reactive with the precursor gases, such as titanium, nickel, Hastalloy®, aluminum, aluminum oxide, barium strontium titanate, aluminum nitride, silicon carbide or combinations thereof. A preferable porosity of the filter material can be 100  $\mu\text{m}$  (microns) or less, preferably about 5 to about 20  $\mu\text{m}$  and most preferably about 10  $\mu\text{m}$ . The porosity can be varied depending on the precursor components, desired flow rate and pressure drop across the filter, useful life of the filter, and cleanliness of the system. It has been discovered that a relatively large size of pore in the filter, e.g. 10  $\mu\text{m}$ , is capable of filtering relatively small particulates, such as residue from a vaporizer operation, down to about 0.2  $\mu\text{m}$  with relatively high efficiency at high operating temperatures such as about 150° C. to about 300° C. with a relatively low pressure differential across the filter. Alternatively, the filter material can be a sintered material having circuitous through-passages formed in the filter material. Preferably, the filter 95 extends a maximum distance in the feedthrough to increase surface area and to resist clogging, resulting in an increased filter life. Surface texture, for example, grooves generated by threads or other surface structures, can also provide additional surface area for filtering. The pressure drop across the filter disposed in the flow zone 55 can be about one Torr to about twenty Torr, and preferably about one Torr to about two Torr, for a flow of about 400 sccm to about 500 sccm with a 10  $\mu\text{m}$  pore size in a tube filter 95 having a  $\frac{1}{8}$  inch wall thickness. Lower porosities, such as 5  $\mu\text{m}$ , can be used to increase the filtration

levels. A porosity of about 10  $\mu\text{m}$  is a practical balance between useful life and adequate filtration for materials, such as BST. The porosities can vary depending on the level of filtration desired, the precursor and other components, and location in the vaporizer and system.

The filter 95 includes a collar 97 that is disposed about the upper end of the filter and secured to the filter 95 by one or more pins 99 extending through the collar and into the filter. A collar 103 can be similarly coupled to the filter 95 at the lower end to seal the lower end of the filter. The feedthrough 40 having an upper connection portion 91 defines a shoulder 101 sized to receive the collar 97. The collar 97 and the pins 99 are preferably made of a high temperature polymer, such as TEFLON®. The collar 97 and corresponding shoulder 101 can be a thickness and depth, respectively, sufficient to cause compression of the collar 97 when the feedthrough 40 is mounted to the lid assembly 14 (shown in FIG. 2) to seal the upper end of the filter. Alternatively, the inner conduit 45 can include one or more O-rings (not shown) to seal the filter in the feedthrough. The filter 95 is designed to remove impurities generated in the gas flow stream caused by members, such as valving and other upstream equipment.

The embodiments shown in FIGS. 3A, 3B and 3C are exemplary and other embodiments are contemplated. For example, the feedthrough 40 can be mounted to the top of the housing 12' and components engaging the mounting surface 49, such as the gas manifold 46, formed to accommodate the feedthrough. Alternatively, the feedthrough 40 can be mounted within the housing such as within the passage 38. As another example, the groove for the O-ring 50 formed in the feedthrough 40 in FIG. 3C can be radially moved inwardly to the position on the housing 12' that is shown in FIG. 3B. Also, the various portions of the feedthrough 40 have been described separately for clarity, but can be made integrally in various combinations. For example, the inner wall, outer wall and/or flange can be made of one piece. Other variations are possible including variations created by combining the embodiments shown in FIGS. 3A, 3B and 3C.

FIG. 4 is a cross sectional view of an alternative embodiment of the present system. A deposition vapor inlet passageway 68 which communicates directly with a vaporizer outlet port may extend axially through the lid assembly 14. An annular recess surrounding the inlet passageway is formed on a top side of the main lid body.

Referring again to FIG. 2, removable deposition chamber liners (which can be used at a number of different locations) facilitate periodic cleaning of the deposition chamber. A liner in accordance with a preferred embodiment of the invention includes an integral or functionally integral (i.e., assembled from one or more components as attached or overlapping units) generally chamber liner 28 that covers upper chamber surfaces adjacent the substrate support member 24 and a bottom liner 21 covers the lower chamber wall surfaces below substrate support member. The liner material may be made of a metal, e.g., stainless steel or aluminum, a ceramic material (e.g.,  $\text{Al}_2\text{O}_3$ ) or quartz, and can be equipped with an active PID controlled heating element which maintains the liner walls substantially at the optimum isothermal system temperature to inhibit both condensation and decomposition of gas vapor on the chamber surfaces. The material from which the liner is made preferably demonstrates chemical resistance to halogens and halogenated in situ cleaning compounds, and is preferably not adversely affected by, nor adversely affects, the process chemistry.

Referring again to FIG. 2, a chamber liner 28 is preferably disposed adjacent the inner wall 22 of the chamber to



provide a removable surface within the chamber which can be easily cleaned and/or replaced. The liner **28** is supported in the chamber on supports **23**, preferably three, which are equally spaced around the lower surface of the liner. The supports **23** are sized to minimize the contact area between the chamber liner **28** and the chamber body and thereby minimize heat conduction between the liner and the chamber body. In one embodiment, the liner is heated by radiation from the heated lid and the heated substrate support member. This embodiment is referred to as a passive floating liner. Alternatively, the liner may also include a resistive heater **25** (shown in FIG. 5), or other suitable heater, disposed therein so that it can be actively heated and maintained at an ideal isothermal temperature. This actively heated embodiment is referred to as an active floating liner. FIG. 5 is a substantially bottom perspective view of a heated liner **28** having a resistive heater **25** disposed therein and an electrical connector **27** mounted on the lower surface of the liner which houses the electrical connections to the coil.

FIG. 6 is a cross sectional view through the active floating liner **28** showing an external housing mounted on the bottom of the chamber through which the electrical connector **27** is disposed. Due to thermal expansion of the liner, accommodation of the expansion is preferably provided or resisted by the external housing mounted on the chamber. The external housing includes a first conduit **29** having a flange **31**, **33** disposed on each end thereof for mounting to the bottom of the chamber and for mounting a bellows **35**, respectively. The bellows is mounted on one end to the lower end of flange **33** and at the other end to a second conduit **137** at a flange **39** provided therefor. The bellows is sized and adapted to flex to accommodate any thermal expansion in the electrical connector **27** or the liner **28**. The electrical connections to the coil extend through the end of the second conduit **137** for easy connection to a power source.

Since the portions of the liner below the substrate support member are typically isolated from the vapor flow, temperature control of these parts is less critical. However, the portion of the liner below the substrate support member may also be actively heated using a resistive type heating element, or other suitable heating member. Preferably, the temperature of the liner both above and below the substrate support member should be maintainable within the optimum isothermal system temperature range, e.g., between about 200° C. and 750° C., or other temperature range suitable for the desired deposition material.

A sealing edge ring **160** (shown in FIG. 2) is disposed in the chamber and supported on the substrate support member **24** to contact and overlap a circumferential edge of the substrate support member **24**. A circumferential rib can be provided on the underside of the ring in order to maintain the ring in an aligned position. The edge ring serves to close-off the annular space **162** between the liner **28** and the substrate support member **24**, and thereby substantially reduce the amount of deposition vapor which flows into the lower part of the deposition chamber. In addition, the edge ring acts as a radiation shield. The outer circumferential portion of the gas distribution plate **26** typically extends beyond the diameter of the substrate. The edge ring **160** protects this part of the gas distribution plate **26** from heat directly radiated by the substrate support member. The edge ring **160** is preferably made of a material having a thermal coefficient of expansion similar to that of the deposition material to reduce the possibility of particle generation due to flaking during thermal cycling. In the case of BST, one such edge ring material is titanium.

The lid assembly **14** preferably comprises a main body **70** machined or otherwise formed of a metal having a high

thermal conductivity, e.g., aluminum. The main lid body defines an annular channel **74** formed around its perimeter to define a thin outer wall **76**. A support ring **78**, preferably made of stainless steel or other thermal insulator, is disposed in the channel to provide structural support for the lid and to prevent thermal conduction to the outer wall **76**. The thin outer wall of the body member provides a thermal choke for the base **71** of the lid which is sealed to the chamber body during processing at the O-ring seal **72**. The O-ring seal **72** is positioned at a circumferential interface of the chamber body **12** and the lid assembly to maintain a hermetic and vacuum tight seal of the chamber. In order to actively cool the O-ring seal, one or more cooling channels **73** are preferably disposed in the lower lip of the outer wall **76**. A heat exchange fluid (e.g., water, ethylene glycol, silicone oil, etc.) circulates through the channel to remove heat at the O-ring seal.

The thermal choke provided by the thin outer wall **76** isolates the O-ring seal **72** between chamber lid assembly **14** and the chamber body **12** from the heat generated by heating elements **80** disposed in the lid. The heat choke provides thermal protection of the O-ring seal **72** by allowing localized active cooling within the channel on top of the O-ring **72**, without inducing significant detrimental cooling effects on the other system components. The thin wall **76** presents an effective thermal barrier between the heating elements and the O-ring due to its small cross-sectional area (A) and long length (L).

The upper surface of the main lid body **70** defines a plurality of annular recesses **79**, such as spiral grooves, for receipt of a heating element **80** therein. In a preferred embodiment, a heater with a power output of about 6200 W is used. However, the amount of power will vary depending on the lid design and geometry, including material composition of the lid, and the process temperature. Power is delivered to the heating elements through a feedthrough **85** disposed in the lid. The heater is preferably controlled with conventional PID feedback control, based on signals received from a thermocouple **82** positioned or otherwise disposed in the lid. An annular plate **84** serving as a heat shield is mounted on the top of the heating elements. Preferably, the plate **84** is brazed to the lid body to form an integral part of the lid body. A water cooled cover plate **86** is disposed on or over the plate **84** to provide a controlled mechanism for pulling heat out of the lid for active feedback temperature control.

A cooling channel **100** is preferably formed in top cover plate **86** of the lid assembly **14**. Cooling channel **100** removes heat from the lid. In addition, a thermal choke gap, preferably about 25 mils, is used to control the amount of heat removed from the lid during cooling. During deposition of a material such as BST, the substrate will be heated by the substrate support member to a temperature of over 500° C. Heat from the substrate and the substrate support member will radiate onto the gas distribution plate **26** thereby tending to increase its temperature above the optimum isothermal system temperature. By increasing the thermal conduction or transfer between the lid and the gas distribution plate **26**, the substrate and substrate support member induced temperature gradients and fluctuations can be reduced. In order to improve heat conductivity between the lid and the gas distribution plate **26**, an inert gas (e.g., helium, hydrogen, etc.) is circulated about the annular interface of these elements. The inert gas is introduced into channel **102**, which may be circular, spiral or other shape, disposed in the lid. The channel can be formed in the mating annular surface(s) of the gas distribution plate **26** and the main lid body **70**

and/or in the cover plate **86**. The inert gas can be introduced from the top through the cooling plate or through the bottom of the chamber via a feedthrough connected to the gas manifold. Gas pressure in the channels can be maintained within the range from about 1–100 Torr, preferably within the range of about 1–20 Torr. Due to its high thermal conductivity, the circulating inert gas can improve heat transfer between the lid assembly **14** and the gas distribution plate **26**.

The lid assembly, including the heating element, is configured to maintain the vapor inlet passageway and gas distribution plate at an ideal isothermal system temperature, e.g., 250° C.±5°. Passive and active cooling elements are used to maintain the top cover of the lid, and the O-ring seal **72** positioned between the chamber body and the lid assembly, at a substantially lower temperature, e.g., 100° C. or lower.

Referring again to FIG. 2, the mixing gas manifold **46** includes a central opening **88** which delivers the gases to a blocker plate **90** to initially disperse or distribute the gas(es) over a large area above a face plate **92**. Each of the blocker plate and the face plate have a plurality of holes formed therethrough which evenly disperse the gas over the area of the plates **90**, **92** and together form the gas distribution plate **26**. The face plate **92** delivers the gas uniformly over the area of a substrate positioned on the substrate support member **24**. The gas distribution plate **26** and the mixing gas manifold **46** are preferably made of aluminum and are sufficiently thick to allow heat transfer from the gas distribution plate to the temperature controlled lid assembly **14**.

With respect to the gas distribution plate assembly, the use of a conventional thin blocker plate **90** with a relatively thicker face plate **92** also serves as a thermal control system. The mixing gas manifold **46** serves as a heated mass whose heat capacity and high thermal conductivity act as a source of thermal inertia resisting temperature variations from the center of gas distribution plate to its periphery. The gas mixing manifold **46** also avoids the effects of gas “channeling” through the material of the plate for providing a more even distribution of gas volume across the substrate surface. While the gas distribution plate is preferably made of aluminum, another thermally conductive material may also be used.

FIG. 7 is a top view of a chamber lid showing the heating element **80** and the mixing gas manifold **46**. The lower surface of the lid body defines one or more channels **104** for mounting a gas manifold **46**. One or more oxidizer gas passages **52**, similar to passage **38**, are also formed in the chamber body **12** adjacent the passage **38** for receiving an oxidizer gas delivery feedthrough which can be heated if desired to deliver one or more oxidizer gases through the chamber wall to the mixing gas manifold **46**. A gas passage **54** is formed in the mixing gas manifold **46** to deliver the oxidizer gas to a gas outlet **56**, which provides a mixing point, located in the gas manifold adjacent the entry port into the gas distribution plate **26**. A restrictive gas passage **37** connects the end of the oxidizer gas passage **54** to the end of the vaporized gas passage **48** to provide high velocity delivery as well as mixing of the gas mixture upstream from the gas distribution plate **26**. FIG. 8 is a partial cross sectional view of a gas manifold **46**. The gas manifold **46** includes a gas delivery block **61** which defines one or more gas passages **48**, **54** therein having one or more gas inlets **38**, **52** on one end and a gas outlet **56** on the other end. The gas outlet **56** serves as a gas inlet of the gas distribution plate **26**. An annular conductance restrictor plate **63** is mounted on the lower surface of the gas delivery block to mount the gas

distribution plate and prevent gas leakage at the interface between the gas manifold and the gas distribution plate. The conductance restrictor plate **63** is sized and adapted to define an annular mounting recess **65** to which the gas distribution plate is secured.

A vaporized first gas passage **48** and an oxidizer gas passage **54** extend at least partially along the length of the gas manifold from the gas inlets to the gas outlet. The restricting gas passage **37** is disposed between the vapor gas passage and the oxidizer gas passage to optimally mix and deliver the oxidizer gas into the gas outlet and then to the blocker plate and face plate.

The restrictive gas passage **37** delivers the oxidizer gas into the vaporized gas passage at a relatively high velocity to assist in mixing of the gases. Alternatively or additionally, a second set of a vaporized gas passage and an oxidizer gas passage, a carrier gas passage or a cleaning gas passage (to deliver a cleaning gas species from a remote plasma source) may also be provided through the chamber wall to deliver these gases to a second gas manifold.

FIG. 4 shows a partial cross sectional view of a pumping system **18** of the present invention. The pumping system **18** includes a pumping nose **106** mounted on the chamber which connects an exhaust passage and related pumps to the chamber. The pumping nose **106** includes a housing **108** which defines a gas passage **110** along its length. The housing supports a removable heated liner **112**. Both the housing and the liner define a pair of ports **114**, **116**, one port **114** connected to a cold trap and exhaust pump and the other port **116** connected to a turbopump **118**, or other high vacuum pump, with a gate valve **120** disposed therebetween.

The removable heated liner **112** is shaped and sized to slidably mount within the nose housing **108** and includes a mounting flange **122** on one end to mount to the end of the housing. A second mounting plate **123** is mounted on the first and sealed thereto using an O-ring seal **125**. The removable heated liner includes a body **124** which defines a central gas passage **110** opening into the manifold in the chamber and the two exit ports, preferably connecting a high vacuum pump and an exhaust pump and related cold traps. Six mounting blocks **126**, **128**, **130** (three of which are shown) extend at least partially along the length of the central passage to mount four cartridge heaters **132** and two thermocouples **134**. The multiple thermocouples provide a back up as well as enable checking temperature uniformity. In one embodiment, the thermocouples extend along the bottom of the liner while the heaters are disposed along the top and in the central portion of the liner. However, other configurations such as heaters on the top and bottom and thermocouples in the middle or heaters on the bottom and middle and thermocouples on the top are contemplated by the present invention. The heaters are preferably connected in parallel and two connections are provided on the mounting flange of the liner for easy connection to a power source. A cap may be mounted over the mounting plates when removed from the system so that the removable heated liner can be easily cleaned without the risk of jeopardizing the electrical connections to the heaters. The cap can be sealed to the second mounting plate **123** using an O-ring seal or other suitable seal. Also, a handle is preferably mounted on the second mounting plate to facilitate easy removal of the liner from the nose and submersion in a cleaning bath. Preferably, the second mounting plate **123** includes quick connects for the heaters and the thermocouple cables. FIG. 12 is a front view of the second mounting flange **132** showing the heater and thermocouple connections and positions.

13

FIG. 11 is a cross sectional view of an removable heated liner 112. The end of the liner adjacent mounting flange 122 includes a thin walled portion 136 around its circumference which acts as a thermal choke. The thermal choke ensures that an O-ring disposed between the mounting flange 122 and the exhaust housing is not subjected to elevated temperatures. Additionally, the thermal choke regulates the amount of heat transferred to the housing thereby minimizing (i.e., optimizing) the amount of power required to heat the liner. The end proximate the chamber is curved to match the curvilinear contour of the inner wall of the exhaust manifold. TEFLON screws 138 are inserted at the chamber of the liner on at least the bottom and/or the sidewalls of the liner, preferably both, to provide a smooth surface on which the liner can slide on insertion into or removal from the housing to prevent scratching of the nose liner and/or housing. TEFLON is preferred because it can withstand 250° C. temperatures, it does not outgas unwanted contaminants and is compatible with various aggressive cleaning solutions. However, screws or plugs formed of other materials possessing these characteristics can be used effectively.

Referring to FIG. 4, a turbopump 118, or other high vacuum pump, is mounted to an outlet port 116 of the pumping nose. A gate valve 120 is disposed between the turbopump and the nose to enable selective communication of the turbopump with the chamber. The turbopump enables the vacuum chamber to be evacuated down to a very low pressure to be compatible with processing platforms such as an Endura® platform available from Applied Materials, Inc. of Santa Clara, Calif. An exhaust pump such as a roughing pump, dry pump or other pump used in the industry is connected to the chamber at the exhaust port 114 in the nose to pump the chamber during processing. A cold trap 140 is disposed in the conduit connecting the exhaust pump to filter out the deposition material which may be detrimental to the pump. Additionally, a second cold trap 142 is disposed below the first cold trap and is connected to a bypass line from the vaporizer. The bypass line and related cold trap allow the system to operate in a continuous flow made by allowing delivery of vaporized material thereto during wafer transfer.

FIG. 13 is a perspective view of a cold trap filter of the present invention. The cold trap is housed in a tubular housing 144 (shown in FIG. 1) and includes a filtering member 146 which includes a plurality of cooled passages 148 for condensation of material thereon. The filtering member includes a base portion 147 and a filtering portion 149. The filtering portion 149 includes the plurality of cooled passages 148 formed therein. A water inlet 151 and water outlet 153 are disposed in conduits 155, 157. The gases pass through the filtering member and continue through an exhaust passage disposed in communication with a central portion 150 of the filtering member. This structure enables gases to pass through the filtering portion 149 and on through the exhaust system. The housing 144 mounts a conduit connected to the exhaust pump having an inlet fluidly connected to the central chamber portion 150 so that the gases pass through the cold trap and continue on through the conduit to a disposal system.

A purge gas arrangement provides a purge gas in the lower part of the chamber resulting in a gas shield with upwardly directed flow of gas emanating from the bottom of the chamber. The gas shield strength is adjustable with a mass flow controller. Suitable purge gases include helium, argon and nitrogen, which can be introduced through a purge line and a circular manifold for distributing the gas evenly about the substrate support member and the elevator shaft,

14

within the sealing bellows. The gas flow rate must be set relatively low, e.g., 50 sccm, in order to avoid interference with the deposition process. Additionally, the purge gas is directed into the exhaust plenum adjacent the liner and away from the edge of the wafer.

The Vaporizer

FIG. 14 is a perspective view showing the vaporizing module 16 mounted adjacent to the chamber 12. A vaporizer 154 is mounted in a vaporizer cabinet 155 and includes an outlet line 156 connected to the inlet into the chamber. Disposed along the outlet line 156 is a first valve 157 which is connected in turn to a bypass line (not shown) extending out through the back of the cabinet 155 and is connected to the exhaust system by a conduit in which the cold trap 142 is disposed (see FIG. 1). The bypass line is adapted to deliver both vaporized gas as well as liquid solvent into a cold trap disposed downstream from the valve in preparation of delivering vaporized gas to the chamber or during cleaning of the system. This valve controls delivery of the vaporized material to the chamber or through the cold trap in the exhaust system. A second valve 158 is disposed downstream from the first valve to selectively deliver the vaporized gas into the chamber. The second valve is mounted to the lower portion of the chamber via a rod and washer assembly 159. This assembly enables adjustment of the delivery line as well as the valve in relation to the chamber. The mount generally includes first and second rings 160, 161, respectively, one disposed in the other, to allow rotatable adjustment of a second valve 158 and the delivery line. The second valve 158 is mounted to the second ring 161 via a plurality of rods 162 (four shown here) which are mounted from the ring and include a spring 163 disposed above the upper portion of the rod and the second ring 161. The two rings 160, 161 enable rotation of the assembly while the spring and rod arrangement allow vertical adjustment of the assembly to ensure proper alignment of the gas feed line 156 into the chamber through the feedthrough 40, shown in FIG. 2. In general, the suspension apparatus provides automatic compensation for thermal expansion/contraction to maintain vacuum seals without the mechanical and thermal stress.

FIG. 15 is a cross sectional view of one embodiment of a vaporizer 154 of the present invention. The vaporizer generally includes an injection nozzle 170 disposed through an inlet port 172 of the vaporizer. A concentric passage 174 is disposed about the outer perimeter of the gas injection nozzle 170 to deliver one or more carrier gases to the tip of the nozzle. Preferably, the concentric gas passage is made of PTFE for low friction coefficient and prevention of clogging. The carrier gases are flown concentrically about the nozzle to prevent liquid droplets from forming on the tip of the nozzle and moving up the outer cylinder of the nozzle. The liquid delivered to the nozzle 170 is carried in a carrier gas, such as argon, and delivered to a central cup-shaped portion 176 of the vaporizer. The cup-shaped portion of the vaporizer forms the central receptacle for the liquid injection stream where vaporization commences. A plurality of fins 178 are disposed around the central cup-shaped portion 176 to define a tortuous path or labyrinth along which vaporization occurs. The fins 178 are spaced from one another in rings which are offset to form the path along which the gas vapor diffuses and are spaced a sufficient distance to reduce the likelihood of clogging. One or more notches 180 are formed in the upper portion of the fins to define a gas flow passage which allows gas flow but which enables the fins to trap any liquid which is not vaporized. This prevents liquids from passing through the vaporizer and into the chamber, as well as enabling a solvent to be delivered into the vaporizer for cleaning without the risk of having the solvent enter the chamber.

Connected with the circular path defined between the outermost circle of fins and internal cylindrical wall surrounding the vaporizer section are a plurality of ports **182** (e.g. six) and associated gas delivery passages converging to a main outlet **184**. The arrangement of angled ports **182** provide a large conductance for shorter resonance time in the vaporizer and also facilitate inspection and cleaning of the vapor flow paths. All of the passages are surrounded by a large solid mass of a lower block **186** and an upper block **188** which are assembled together to form the vaporizer and include a metal-to-metal seal **187**. The upper and lower blocks define grooves **190** to mount heating elements. This arrangement helps to ensure that the vaporizing surfaces as well as the vapor are maintained at the optimum isothermal temperature downstream of (as well as in) the main vaporizing section.

The fins **178** of the vaporizing section are preferably formed as integral parts of the upper and lower block, and not as separate attached parts. Thus, in contrast to previous designs, the heating surfaces do not constitute thermally "floating pieces," i.e., pieces whose temperature "floats" or varies (less controllably) in relation to the temperature of one or more separate thermal masses to which the pieces are attached. In a preferred embodiment, respective sets of fins are machined directly into the mating surfaces of the upper and lower blocks in complimentary configurations which interleaf or interdigitate with each other to form the multi-path, maze-like structure shown in FIG. **16**. In addition to their vaporizing function, the twists and turns of the pathways of the main vaporizing section also serve to vigorously mix the precursor components and carrier gases and to filter out entrained droplets by impaction as the carrier gas changes direction in the labyrinth.

The radial spacing between the concentrically arranged fins is preferably about 0.5 mm (0.020"), in order to minimize the effects of any deposits which might form. A preferred radial spacing is within the range of about 1–3 mm (0.039–0.118"), and most preferably about 2 mm. In a preferred embodiment, the circular fins have a height of about 2–8 mm and a density of 2–6 fins per inch (measured in the radial direction). The overall inner diameter of the preferred main vaporizer section is 75 mm, and 6 concentric circles are provided with a radial spacing of about 2 mm. Each of the circles has four fins; the size and circumferential (end-to-end) spacings of the fins varies directly with the diameters of the circles. Maximum and minimum end-to-end spacings of the fins are 30 mm and 2 mm, respectively, depending on carrier gas flow, the vaporization behavior of the precursors and thermal stability of the precursors. The spacing between the fins is important to prevent clogging of the vaporizer and to provide maximum surface area on which vaporization can occur. The precursors with low volatility require relatively high conductance and fewer fins. Precursors with low thermal stability require relatively short resonance time and therefore high carrier gas flow, a short flow path and fewer fins. Precursors with violent or droplet generating boiling phenomenon require relatively higher numbers of fins to enhance impaction filtering of the droplets.

An important feature of the vaporizer assembly is the arrangement provided for delivery of the liquid precursor mixture to the main vaporizing section, and for mixing the precursor liquid with the carrier gas. The mixture of liquid precursor components is delivered through the nozzle **170** or capillary tube (e.g., 2–20 mil inner diameter) to a point just above the center of the main vaporizing section. The liquid and gas are supplied at a relatively high flow rate, e.g., 10

ml/min. liquid and 100–2000 sccm gas, which causes the liquid to exit the capillary tube and enter the main vaporizing section as a jet of liquid and gas with a high nozzle velocity. Importantly, all but a final short segment of the path of the liquid mixture is kept relatively cool by a thermal choke structure **195** to reduce thermal decomposition of the liquid precursor components prior to vaporization. In particular, the capillary tube extends within a relatively thin tube or neck **192** attached to or forming an integral part of the upper block as shown in FIG. **15**. Thermal insulation of the capillary tube along this stretch is provided by the relatively thin wall of the neck, e.g., 10–100 mil thickness, as well as by the space between the capillary tube and surrounding internal surface of the neck and by the thermal insulating value of the material. The neck is preferably made of PTFE, stainless steel or other material having a relatively low thermal conductivity. A cooling block **197** and cooling channel **199** enable temperature control of the nozzle **170**.

The liquid precursor components are mixed with a concentrically delivered carrier gas as the former is jetted-out of the capillary tube just above the main vaporizing section. The concentrically delivered carrier gas is delivered to this point by a supply line **193** or tube fluidly connected, e.g., with a standard VCR fitting, with an upper part of the internal bore of the neck. The gas flows downwardly within the passage **174** defined between the injection nozzle **170** and the internal neck surface. At the level of the nozzle outlet, the carrier gas picks-up the liquid precursor mixture jetting out of the capillary tube and carries the mixture down into the main vaporizing section **176** where the liquid precursor is vaporized. To allow for optimization of this initial "flash" vaporization, the spacing between the injection nozzle **170** and the main vaporization section **176** is preferably adjustable. For example, the capillary tube can be made axially movable within a thermal choke structure **195** mounted within the central neck bore. Adjustment of the flash vaporization to avoid a liquid droplet "dance on the frying pan" effect is obtained by adjusting the flow rate of the gas and liquid precursor mixture. Any liquid droplets remaining after the initial "flash" vaporization are vaporized as the mixture advances through the tortuous paths of the main vaporizer section, in contact with the heated fins. The resultant deposition gas then passes through the ports and angled ports **182** to the central main outlet **184**, and through the vaporizer outlet port for direct delivery to the deposition chamber. The mixture is substantially maintained at the predetermined optimum isothermal system temperature (e.g., 250° C.±5°). The exit ports are designed for large conductance so that precursor vapors are readily carried from the vaporizer into the chamber.

The vaporizer operates to vaporize a mixture of precursor components, such as BST, and a carrier gas by providing a main vaporizer section with increased surface area provided along a tortuous pathway which expose the mixture to a large area of evenly heated surfaces and filter out liquid droplets entrained in the flow by droplet impaction during changes in gas flow direction in the tortuous path. The flow velocity, and therefore impaction filtering efficiency, is independently controlled by the flow of an auxiliary argon or other carrier gas input to the vaporizer injection plumbing. In contrast to conventional arrangements, the amount of heating, e.g., vaporizing, power supplied to the mixture is set substantially higher than the level of power actually required to achieve complete vaporization. The amount of power required for complete vaporization is a function of the chemistry of the precursor components and carrier gas, and the flow rate of the mixture. As one example, with a BST

flow rate of 0.10 ml/min and a carrier gas, e.g., Ar, flow rate of 200–300 sccm, the amount of power necessary to heat and completely vaporize the flow is approximately 10 W. As will be understood, a metering valve can be used to control the amount of gas flow in direct relation to the flow rate of the liquid precursor component mixture.

In accordance with the invention, the thermal power transferred to the vaporizer is set to be one to two orders of magnitude higher than the 10 W required for complete vaporization of the mixture, i.e., between about 100 W and 1000 W, and preferably 20–30 times higher, i.e., 200–300 W. In this manner, the heating power absorbed by the flowing mixture is a small fraction of the heating power which is available. Therefore, the power absorbed by the gas vapor presents an insignificant perturbation in relation to the available heating power, making it possible to substantially maintain an ideal isothermal temperature (e.g., 250° C.±5°) of the heating surfaces. In general, depending on the precursor component mixture which is used, the ideal isothermal system temperature will be in the range of about 200–300°C.

Also, the vaporizer body is configured to help ensure the maintenance of an isothermal temperature of the main vaporizing section. Specifically, the heating surfaces are preferably integrally formed in adjoining surfaces of upper and lower blocks of metal, e.g., aluminum or stainless steel. The blocks provide a relatively large thermal mass for retention and transmission of thermal energy generated by one or a pair of heating elements surrounding the blocks. In a preferred embodiment, the upper and lower blocks are provided as segments of a cylindrical rod and one or a pair of heating elements, such as a cable heater, are wrapped helically about the circumference, and along the lengths, of the rod segments.

As one specific example, the top and bottom cylindrical blocks may each have an outer diameter of 3.5". The top segment may have a length of 1", and the bottom segment a length of 2". The segments may be bolted together by a plurality of bolts, e.g., eight, extending in an axial direction and equally spaced around the perimeter of the blocks. Preferably, the segments are sealed to each other with a known type of high temperature metal-to-metal seal situated in a circular groove provided in one or both of the blocks and surrounding the main vaporizer section. One example of a metal-to-metal seal is the aluminum Delta seal from Helicoflex.

The heating elements preferably deliver a total heating power of between about 1000 W and 3000 W to the blocks. If separate heaters are used to heat the top and bottom segments, a 1500 W bottom heater and a 675 W top heater may be used to provide a total heating power of 2175 W. Helical grooves (not shown) are preferably formed on the outer surface of the blocks and the heating elements are secured in the grooves, e.g., by welding. The heater is controlled to maintain the main vaporizing section at the optimum isothermal temperature by a conventional PID controller. The controller is connected with a thermocouple positioned within one, and preferably both, of the upper and lower segments directly adjacent the heated vaporizing surfaces.

In an alternative embodiment shown in FIG. 17, the upper and lower block do not provide interdigitating fins, but rather provide a fin structure 178 is disposed only on the lower block. The upper block defines an upper roof 179 of the vaporizing chamber. The fins 178 are spaced from one another and include passages therethrough to enable flow of vaporized gas through the fin structure and out through the

outlets. It is believed that this arrangement enables greater conductance of vaporized gas and to reduce resonance time in the vaporizer.

#### Applications of the System

Exemplary metal-oxide layers which can be deposited using the present system may include tantalum pentoxide (Ta<sub>2</sub>O<sub>5</sub>), a zirconate titanate (Zr<sub>x</sub>Ti<sub>y</sub>O<sub>z</sub>), strontium titanate (SrTiO<sub>3</sub>), barium strontium titanate (BST), lead zirconate titanate (PZT), lanthanum-doped PZT, bismuth titanate (Bi<sub>4</sub>Ti<sub>3</sub>O<sub>12</sub>), barium titanate (BaTiO<sub>3</sub>), BST, PZT, lanthanum-doped PZT, or the like. Other materials which can be deposited include those materials having a narrow range between vaporization and decomposition.

Substrates used in the present invention include primarily P-type and N-type silicon. Depending on the particular process chemistry and desired end product, other substrate materials may be usable, including other semiconductors, e.g., germanium, diamond, compound semiconductors, e.g., GaAs, InP, Si/Ge, SiC, and ceramics.

The selection of materials for the layers above the circuit element in an integrated circuit device depends on the device that is formed and other layers that a particular layer currently or subsequently contacts. For example, a DRAM requires a high permittivity capacitor, but the metal-oxide dielectric layer does not need to have ferroelectric properties.

Devices that can be made with the present system include, but are not limited to, 64 Mbit, 256 Mbit, 1 Gbit and 4 Gbit DRAMs.

The system also has particular application with other liquid precursors which are volatile as well as materials such as copper.

#### Liquid Delivery System

FIG. 18 is a perspective view showing a liquid delivery system 200 of the present invention. The liquid delivery system generally includes a liquid precursor module 202, a solvent module 204 and a vaporizer module 206. In one embodiment, the liquid precursor module 202 includes two pressurized ampoules 208, 210 and a liquid delivery line 212 connected to each ampoule. Valves are disposed along the length of the liquid delivery lines to control flow of liquid from the ampoules to a mixing port and then into the vaporizer. Preferably, zero dead volume valves, which are described below, are used to prevent collection of precursor therein which can compromise the valves as well as negatively affect process stabilization and/or repeatability. The zero dead volume valves enable rapid flushing of precursor from the lines using solvent. Solvent is plumbed to the liquid delivery line 212 by line 214 to flush the system during maintenance. Additionally, a purge gas line is plumbed to the liquid delivery line to rapidly purge solvent from the line so that the system, including the ampoules, valves and/or LFCs, can be prepared for maintenance in ten (10) to thirty (30) minutes. The valving is designed so that when necessary, solvent can be introduced into the liquid delivery line upstream from the mixing port to flush the line through a bypass line 218 and out through a recovery system which includes a cold trap and exhaust manifold.

The ampoules are designed to deliver the liquid precursors at high pressure, e.g., up to 500 psi, without having to rely on high pressure pumps, i.e., no high cycle mechanical pump with rubbing parts exposed to precursors. To provide the pressure, an inert gas such as argon is charged into the ampoules at a pressure of about 90 psi through line 220. A liquid outlet line 222 is disposed in the ampoule so that as the inert gas, e.g., argon, is delivered to the ampoule and the appropriate valves are opened, the liquid is forced out through the outlet through a suitable valve and into the liquid delivery line.

The liquid delivery line 212 is connected from each ampoule to the vaporizer. A first zero dead volume valve is disposed on the outlet of the ampoule to control delivery of the liquid to the delivery line 212. The valve is preferably a three-way valve connecting the bypass line 218 and the liquid delivery line 212. The bypass line 218 in turn is connected to a cold trap and an exhaust manifold (not shown). A high pressure gauge 224 and a LFC 226 are disposed downstream from a valve 228 introducing the solvent and the purge gas. The LFC controls delivery of the liquid to the mixing port 230 connected between the liquid precursor delivery lines. A low pressure gauge 232 is disposed on the bypass line 218 to monitor pressure in the line so that completion of the maintenance routine can be determined.

The liquid precursor delivery lines 212 deliver liquid precursors into the mixing port 230 upstream from the vaporizer 154. A solvent delivery line 234 also delivers a solvent into the liquid delivery line downstream from the mixing port where the liquid precursors and the solvent are mixed and delivered into the vaporizer. At the vaporizer, a carrier gas line 236 delivers a carrier gas into the delivery line to carry the liquid precursors and the solvent into the vaporizer through the capillary tube or nozzle. In addition, a concentric carrier gas line 238 delivers a carrier gas around the nozzle or injection tip to ensure that even a small amount of liquid is delivered to the vaporizing surfaces. The delivery line from the mixing port and into the vaporizer is preferably made of a material having a low coefficient of friction, such as TEFLON PTFE, and does not hang up in the line. This feature assists in the delivery of small volumes of liquid precursor.

The solvent module 204 includes one or more chargeable ampoules similar to the liquid precursor ampoules. Preferably, there are two solvent ampoules 240, 242 and two liquid precursor ampoules 208, 210. The liquid precursor ampoules can deliver two separate precursors which can be mixed at the mixing port or can deliver the same precursor together or alternatively.

The liquid precursor ampoules are designed with a slotted/sculptured bottom to draw the liquid downwardly in the ampoule so that the liquid may (1) be detected at very low levels and (2) be drawn out of the ampoule even at low levels. This is particularly important in dealing with expensive liquids which are preferably not wasted. In addition, the ampoules include an ultrasonic detector for discerning the volume of liquid in the ampoule even at low levels so that continuous processing may be achieved.

FIG. 19 is a perspective view of a zero dead volume valve. The valve includes a liquid precursor inlet 252 and a solvent inlet 254 and a single outlet 256. The solvent is routed through the solvent inlet through a solvent control actuator 258 and into the liquid precursor control actuator 260. A plunger 262 controls entry of the solvent into and consequently out of the solvent control actuator as shown in FIG. 20. The liquid precursor is routed through the precursor inlet 252 and into precursor control actuator 260 when the plunger 264 in the actuator is in the open position. When the plunger is in the closed position, the precursor is prevented from entering the actuator and is flushed out of the valve by the plunger and by flow of solvent through the valve. The solvent is able to enter the precursor control actuator 260 whether the plunger is in the open or closed position to enable solvent purge of the valve as shown in FIG. 20. The plunger is contoured to seal the liquid precursor inlet while enabling solvent flow into the actuator. Continuous solvent flow allows the system to be continuously purged with solvent when the liquid precursors are shut off.

Additionally, a single actuator valve is disposed on the outlets of the ampoules to control delivery of liquid precursor and to prevent clogging in the actuator. Also, the two way valves are preferably disposed on the downstream side of the liquid flow controllers in the vaporizer panel.

The delivery tubes are preferably made of a material such as TEFLON to promote frictionless fluid flow therein to prevent clogging and deposition along the path of the tubes. It has been learned that TEFLON provides a better conduit for materials such as the barium, strontium and titanium precursor liquids used in the deposition of BST.

The plumbing system is designed to enable rapid flushing of the lines and valves during routine maintenance. Additionally, the system is adapted to enable sequential shutdown of each of the valves as well as to deliver an automatic flush of a controlled amount of solvent through the vaporizer and the delivery lines in case of a power outage. This safety feature ensures that during uncontrolled power outages, the system will not be subject to clogging.

The delivery system may also comprise a bubbler system where a carrier gas such as argon can be bubbled through a solvent to suppress premature solvent evaporation from the precursor, thereby ensuring the precursor liquid will not be dried out en route to the vaporizer.

In situ liquid flow controllers and piezoelectric control valves are also used to maintain heightened control over the system. The high pressure gauges present on precursor and solvent lines as well as vacuum gauges on the vacuum manifolds are used to measure whether chemicals remain in the lines. These gauges are also used for on board leak integrity measurements.

A preferred embodiment of the present invention includes a liquid CVD component delivery system having two pressurized ampoules of liquid CVD component and a related LFC, such as a needle valve, which operates without sliding seals and can be used at pressures of less than 250 psi. Two solvent ampoules deliver solvent into the liquid delivery lines for cleaning and maintenance as well as into the mixing port during processing.

#### BST Process

The vapor desired for use in the deposition process is shown as a mix of first and second vaporized liquid precursors combined in predetermined mass or molar proportions. For use in deposition of BST, the first liquid precursor is preferably one of a mixture of Ba and Sr polyamine compounds in a suitable solvent such as butyl acetate. The preferred mixtures combine bis(tetra methyl heptandionate) barium penta methyl diethylene triamine, commonly known as Ba PMDET (tmhd)<sub>2</sub>, and bis(tetra methyl heptandionate) strontium penta methyl diethylene triamine, commonly known as Sr PMDET (tmhd)<sub>2</sub>, or, in the alternative, bis(tetra methyl heptandionate) barium tetraglyme, commonly known as Ba (tmhd)<sub>2</sub> tetraglyme, and bis(tetra methyl heptandionate) strontium tetraglyme, commonly known as Sr (tmhd)<sub>2</sub> tetraglyme. The second liquid precursor is preferably bis(tetra methyl heptandionate) bis(isopropanide) titanium, commonly known as Ti (1-pr-o)(tmhd)<sub>2</sub>, or other titanium metal organic sources, such as Ti(tBuO)<sub>2</sub>(tmhd)<sub>2</sub>. The molar ratio between the combined metals in the first liquid precursor and the second liquid precursor is preferably about 2:1:4 Ba:Sr:Ti. The molar ratio can vary from about 2:1:2 to about 2:1:8.

The BST process mixes the vaporized first and second liquid precursors with an oxidizing gas such as oxygen, N<sub>2</sub>O, O<sub>3</sub> or combinations thereof, at a temperature above the vaporization temperature of the precursors and below a temperature which degrades the components. The process is

very sensitive to changes in temperature of the substrate, solvent content of the liquid precursors, and concentration of the oxidizer in the combined gases. Increasing the wafer temperature increases the deposition rate, reducing the solvent content of the liquid precursors reduces the haze of the films, and controlling the oxidizer flow rate controls the roughness of the film and crystalline phase.

FIG. 21 is a graph of the deposition rate versus heater temperature in a CVD BST 200 mm substrate process of a preferred embodiment of the present invention. A heater temperature of 600° C. provides a high deposition rate without substantial degradation of the precursors. The heater temperature can vary from about 300° C. to about 800° C. For the examples shown in FIG. 21, the first precursor was a mixture of Ba PMDET (tmhd)<sub>2</sub> and Sr PMDET (tmhd)<sub>2</sub> in butyl acetate having a molar ratio of Ba:Sr of 2:1. The second precursor was Ti (I-pr-o) (tmhd)<sub>2</sub> in butyl acetate which provides a molar ratio of Ba:Sr:Ti of 2:1:4. The substrate was a Pt/SiO<sub>2</sub>/Si substrate. A deposition rate of 220 Å/minute was achieved at a heater temperature of 600° C. using a total liquid flow rate of the precursors at 200 mg/m and a process gas flow rate of 1500 sccm (that is, a combination of oxygen, nitrogen and argon, each at a flow rate of 500 sccm). A vaporizer according to the present invention was also used, wherein the vaporizer lines for the precursors were maintained at 240° C.

As shown by FIG. 21, the deposition rate increases an average of 1.3 Å/min for each 1° C. increase in the heater temperature, showing that there is a strong sensitivity to temperature. A deposition rate of over 200 Å/minute indicates high vaporizer efficiency.

A high deposition rate of 150 Å/minute process can provide a high quality film having good uniformity within the wafer and from wafer to wafer. A heater temperature of 550° C. provided a wafer temperature of 470° C. and a deposition rate of 160 Å/minute. Satisfactory electrical properties have been obtained with a deposition rate as high as 169 Å/minute.

FIG. 22 is a graph of the log of the deposition rate shown in FIG. 21 versus 1 divided by the temperature of the wafer heater in 1000° K. As shown in FIG. 22, there are two distinct regimes with respect to the deposition rate. Mass transport of the precursors limits the deposition process where the log of the deposition rate is about 4 or smaller. The transition between these two regimes takes place at about 550° C., or about a 470° C. wafer temperature. A 500–550° C. regime provides good uniformity for step coverage optimization. Results were obtained by simply varying the temperature and observing the deposition rate. The significance is that the PMDETA precursors are permitting high decomposition rates and a well behaved reaction mechanism with a simple single transition in rate controlling reaction at a 470° C. wafer temperature.

FIG. 23 demonstrates the high quality films produced by this invention using the process conditions described for FIG. 21. Three deposition runs were made over a two day period to deposit films having thicknesses of 1150 Å, 550 Å, and 550 Å. The uniformity of the wafers is shown by a graph of measured titanium concentration (mole %/o) versus wafer number as well as measured deposition rate (Å/min) versus wafer number. This graph shows that wafer-to-wafer deposition rates are uniform and meet the desired target rate. This graph also illustrates a rapid change in Ti concentration for the first several wafers in each run which presents an opportunity for improvement of the process. This graph

further shows that the composition is not very sensitive to deposition time as had been expected. FIG. 23 shows reasonably tight process control which can be further improved through the use of 3-part barium, strontium and titanium mixtures and by running the vaporizer in continuous flow mode.

FIG. 24 is a table of a Ti sensitivity test with a wafer heater temperature of plus or minus 0.5° C. during deposition. This figure shows the mole % for Ti, Ba, and Sr for two separate wafers. Si Prime means non-previously used silicon. Si Recl means reclaimed silicon from other processes. Pt /ox 1 is an oxidized silicon substrate with platinum sputtered thereon using physical vapor deposition techniques. Pt /ox 2 is an oxidized platinum substrate further characterized as electron beam platinum. The matrix results show that plus or minus 0.5° C. during deposition yields the best repeatability in 5 out of six cases. In addition, the matrix results show that the substrate is coated with about 8–10 mole % more Ti on Pt versus Si, and about 2 mole % Ti for 20% Ti(I-pr-O) demonstrating substrate sensitivity.

FIG. 25 is a graph of the composition sensitivity of Ti, Ba and Sr to temperature in the CVD BST process described for FIG. 21, where concentration (mole %) of Ti, Ba and Sr are each plotted versus wafer heater temperature. At about 600° C., the Ti concentration of the deposited film increases 1 mole % for each increase in heater temperature of 2° C. At about 600° C., the Ba concentration of the deposited film decreases 1 mole % for each increase in heater temperature of 2.5° C. At about 600° C., the Sr concentration of the deposited film decreases 1 mole % for each increase in heater temperature of 10° C. demonstrating strong temperature dependence. This temperature dependence is substantially reduced at a 680° C. heater temperature.

In the preferred embodiment of the present invention, it is critical to maintain the heater in the 600–750° C. range to optimize electrical properties and for optimal step coverage. It has been found that certain chemicals used in a certain temperature range produce good results. Specifically, polyamine based Ba and Sr precursors and Ti (I-pr-o) are the precursors that are believed to work the best in the present invention. A wafer control of plus or minus 0.50° C. is preferred for the above-mentioned precursors.

#### EXAMPLE 1

A preferred process according to the present invention deposits a BST film on a 200 mm wafer mounted on a heated substrate holder spaced 550 mils from a gas distribution showerhead or face plate. The deposition occurs at 1.7 Torr with a wafer temperature of 600° C. and the following flow rates. The first precursor was 33 mg/min to 200 mg/min of a mixture of Ba PMDET (tmhd)<sub>2</sub> and Sr PMDET (tmhd)<sub>2</sub> in butyl acetate having a molar ratio of Ba:Sr of 2:1. The second precursor was 17 mg/min to 77 mg/min of Ti (I-pr-o) (tmhd)<sub>2</sub> in butyl acetate which provides a molar ratio of Ba:Sr:Ti of 2:1:4. The substrate was a Pt/SiO<sub>2</sub>/Si. A deposition rate of 40 to 160 Å/minute is achieved using process gas flow rate of 2900 sccm (that is, a combination of O<sub>2</sub> at 500 sccm, N<sub>2</sub>O at 500 sccm, ArA at 1500 sccm, and ArB at approximately 900 sccm). A vaporizer according to the present invention was also used, wherein the vaporizer lines for the precursors were maintained at 240° C.

#### EXAMPLE 2

In another example, a process according to the present invention deposits a BST film on a 200 mm wafer mounted on a heated substrate holder spaced 550 mils from a gas

distribution showerhead. The deposition occurs at 7 Torr with a heater temperature of about 680° C. and the following flow rates. The first precursor was 33 mg/min to 200 mg/min of a mixture of Ba PMDET (tmhd)<sub>2</sub> and Sr PMDET (tmhd)<sub>2</sub> in butyl acetate having a molar ratio of Ba:Sr of 2:1. The second precursor was 17 mg/min to 77 mg/min of Ti (I-pr-o) (tmhd)<sub>2</sub> in butyl acetate which provides a molar ratio of Ba:Sr:Ti of 2:1:4. The substrate was a Pt/SiO<sub>2</sub>/Si. A deposition rate of 151 Å/minute was achieved using process gas flow rate of 1300 sccm (that is, a combination of O<sub>2</sub> at 250 sccm, N<sub>2</sub>O at 250 sccm, Ar<sub>A</sub> at 500 sccm, and Ar<sub>B</sub> at approximately 300 sccm). A vaporizer according to the present invention was also used, wherein the vaporizer lines for the precursors were maintained at 240° C. As shown in FIGS. 26 and 27, a two mixture process showed repeatable results over a twenty five wafer run.

### EXAMPLE 3

In another example, the system was cleaned using acetone as a solvent. The acetone used was not dried. A deposition process according to that described in Example 1 was then performed. A 2× increase in the deposition rate was observed indicating that residual acetone solvent stabilized the precursors on delivery to the substrate and consequently resulted in the higher deposition rate. It is believed that the acetone stabilizes the precursors through hydrogen bonding so that more precursor is delivered to the substrate surface for reaction.

### EXAMPLE 4

It is believed that use of a solvent such as acetone during the deposition process will stabilize the precursors and result in a higher deposition rate.

While the foregoing is directed to a preferred embodiment of the invention, other and further embodiments of the invention may be devised without departing from the basic scope thereof, and the scope thereof is determined by the claims which follow.

What is claimed is:

1. A substrate processing system, comprising:
  - (a) a housing comprising a sidewall of a chamber body and defining a passage therethrough; and
  - (b) a gas feedthrough disposed at least partially in the housing, the feedthrough comprising:
    - (i) a U-shaped shell, comprising:
      - (a) an outer wall defining a gas passageway therethrough;
      - (b) an outer wall sealably coupled to the inner wall on at least a first end of the walls, defining a space between the walls that is fluidly separated from the gas passageway; and
    - (ii) a heating element disposed at least partially within the space between the walls.
2. The system of claim 1, further comprising a flange coupled to at least one of the walls on a second end of the walls forming a mounting surface to the processing chamber.
3. The system of claim 1, further comprising a thermally conductive feedthrough core coupled to the heating element and disposed at least partially in the space between the walls.
4. The system of claim 1, wherein the heating element is resistive.
5. The system of claim 3, wherein the feedthrough core defines a first gap between the core and the inner wall and defines a second gap between the core and the outer wall, the first gap being smaller than the second gap.

6. The system of claim 1, wherein the outer wall defines a gap between the outer wall and an inner wall of the housing.

7. The system of claim 6, wherein the outer wall further defines an annular portion disposed adjacent the first end between the outer wall and the wall of the passage in the housing to form an annular orifice between the outer wall and the wall of the passage.

8. The system of claim 1, wherein at least a portion of the U-shaped shell is thinned to provide a thermal choke between the heating element and the housing.

9. A gas feedthrough for a substrate processing system, comprising:

- (a) a U-shaped shell disposable in a passage of a housing of the substrate processing system, the U-shaped shell comprising:
  - (i) an inner wall defining a gas passageway therethrough;
  - (ii) an outer wall sealably coupled to the inner wall on at least a first end of the walls, defining a space between the walls fluidly separated from the gas passageway;
- (b) a heating element disposed at least partially within the space between the walls; and
- (c) a thermally conductive feedthrough core coupled to the heating element and disposed in the space between the walls.

10. The feedthrough of claim 9, wherein the heating element is resistive and is embedded within the feedthrough core.

11. The feedthrough of claim 9, wherein the feedthrough core defines a first gap between the core and the inner wall and defines a second gap between the core and the outer wall.

12. The feedthrough of claim 11, wherein the first gap is smaller than the second gap.

13. The feedthrough of claim 9, wherein the outer wall defines a gap between the outer wall and an inner wall of the housing.

14. The feedthrough of claim 9, further comprising a thermocouple disposed adjacent the heating element.

15. The feedthrough of claim 9, wherein a connection portion on the first end between the inner wall and the outer wall of the U-shaped shell defines a surface having a channel formed therein for supporting a seal.

16. The feedthrough of claim 9, further comprising a retainer ring disposed adjacent the feedthrough core.

17. A gas feedthrough assembly for insertion into a passage formed within a substrate processing system, comprising:

- a) an inner wall defining a gas passageway therethrough;
- b) an outer wall sealably coupled to the inner wall on at least a first end of the walls, defining a space between the walls;
- c) a thermally conductive feedthrough core coupled to a heating element, wherein the feedthrough core and the heating element are at least partially disposed within the space between the walls.

18. The feedthrough of claim 17, further comprising a flange coupled to at least one of the walls on a second end of the walls to form a mounting surface for the feedthrough to the housing.

19. The feedthrough of claim 18, wherein the housing is a sidewall of a chamber body.

20. The apparatus of claim 17, wherein a first gap is formed between the core and the inner wall and a second gap



is formed between the core and the outer wall, the first gap being smaller than the second gap.

21. A substrate processing system, comprising:

- (a) a chamber body; and
- (b) a gas feedthrough disposed at least partially within the chamber body, the feedthrough comprising:
  - (i) a U-shaped shell, comprising:
    - (a) an inner wall defining a gas passageway there-through;
    - (b) an outer wall sealably coupled to the inner wall on at least a first end of the walls, defining a space between the walls that is fluidly separated from the gas passageway; and
    - (c) a flange coupled to at least one of the walls on a second end of the walls;
  - (ii) a heating element disposed at least partially within the space between the walls; and
  - (iii) a thermal choke between the heating element and the chamber body, comprising a thinned portion of the U-shaped shell.

22. The system of claim 21, further comprising a thermally conductive feedthrough core coupled to the heating element and disposed in the space between the walls.

23. The system of claim 22, wherein the feedthrough core defines a first gap between the core and the inner wall and defines a second gap between the core and the outer wall, the first gap being smaller than the second gap.

24. The system of claim 21, wherein the outer wall defines a gap between the outer wall and an inner wall of the chamber body.

25. The system of claim 24, wherein the outer wall further defines an annular portion disposed adjacent the first end between the outer wall and the inner wall of the chamber body.

26. A gas feed assembly for a substrate processing system, comprising:

- a first tubular at least partially disposed within a second tubular;
- a heater assembly disposed between the first tubular and the second tubular;
- a first gap formed between the heater assembly and an outer wall of the first tubular;
- a second gap formed between the heater assembly and an inner wall of the second tubular; and
- a fluid passage formed within the first tubular wherein the fluid passage is isolated from the heater assembly.

27. The gas feed assembly of claim 26, wherein an inner wall of the second tubular and an outer wall of the first tubular forms a thermally conductive passage.

28. The gas feed assembly of claim 27, wherein the heater assembly is disposed within the thermally conductive passage.

29. The gas feed assembly of claim 28, wherein a volume of the first gap is smaller than a volume of the second gap.

30. The gas feed assembly of claim 28, wherein the heater assembly convectively transfers heat through the first gap into the fluid passage to heat a process fluid therein.

31. The gas feed assembly of claim 28, wherein the first gap is in fluid communication with the second gap.

32. The gas feed assembly of claims 26, further comprising a flange assembly for connection to the substrate processing system.

33. The gas feed assembly of claim 26, wherein the heater assembly comprises a resistive, cable type heater.

34. A gas feed assembly for a substrate processing system, comprising:

an inner tubular having a fluid passage therethrough at least partially disposed within an outer tubular; an annular heater assembly disposed between the inner tubular and the outer tubular to transfer heat to a fluid contained within the fluid passage; and

a thermally conductive passage defined between an inner wall of the outer tubular and an outer wall of the inner tubular, comprising: a first annulus between the heater assembly and the outer wall of the inner tubular, and a second annulus between the heater assembly and the inner wall of the outer tubular.

35. The gas feed assembly of claim 34, wherein the fluid passage is isolated from the heater assembly.

36. The gas feed assembly of claim 34, wherein a volume of the first annulus is smaller than a volume of the second annulus.

37. The gas feed assembly of claim 34, wherein the heater assembly comprises a resistive, cable type heater.

38. The gas feed assembly of claim 34, wherein the heater assembly convectively transfers heat to the fluid within the fluid passage.

39. A substrate processing chamber, comprising: a chamber body having a channel at least partially formed therethrough: and

a gas feed assembly at least partially disposed within the channel, the gas feed assembly comprising: a first tubular at least partially disposed within a second tubular; a heater assembly disposed between the first tubular and the second tubular; and a fluid passage formed within the first tubular wherein the fluid passage is isolated from the heater assembly, and the heater assembly convectively transfers heat to a fluid within the fluid passage.

40. The gas feed assembly of claim 39, wherein a volume between an inner wall of the second tubular and an outer wall of the first tubular defines a thermally conductive passage.

41. The gas feed assembly of claim 40, wherein the heater assembly is disposed within the thermally conductive passage.

42. The gas feed assembly of claim 40, wherein the thermally conductive passage comprises a first gap formed between the heater assembly and the outer wall of the first tubular and a second gap formed between the heater assembly and the inner wall of the second tubular.

43. The gas feed assembly of claim 42, wherein a volume of the first gap is smaller than a volume of the second gap.

44. The gas feed assembly of claim 42, wherein the heater assembly convectively transfers heat through the first gap into the fluid passageway to heat a fluid therein.

45. The gas feed assembly of claim 42, wherein the first gap is in fluid communication with the second gap.

46. The gas feed assembly of claim 42, wherein the second gap is in fluid communication with a third gap formed between an outer wall of the second tubular and an inner wall of the channel.

47. The gas feed assembly of claim 40, further comprising a flange assembly for connection to the substrate processing system.

48. The gas feed assembly of claim 40, wherein the heater assembly comprises a resistive, cable type heater.

49. A gas feed assembly for a substrate processing system comprising:

a first tubular at least partially disposed within a second tubular, wherein an inner wall of the second tubular and

27

- an outer wall of the first tubular forms a thermally conductive passage;
  - a heater assembly at least partially disposed within the thermally conductive passage and comprising a core and a heater; and
  - a fluid passage formed within the first tubular wherein the fluid passage is isolated from the heater.
50. The gas feed assembly of claim 49, wherein the core comprises a thermally conductive material.
51. The gas feed assembly of claim 50, wherein the thermally conductive material comprises aluminum or copper.
52. The gas feed assembly of claim 49, wherein the heater is disposed within the core.
53. The gas feed assembly of claim 49, wherein the heater is thermally coupled to the core.
54. The gas feed assembly of claim 49, wherein the heater is disposed about the core.
55. The gas feed assembly of claim 49, wherein the heater comprises a resistive, cable type heater.
56. The gas feed assembly of claim 49, wherein the heater comprises an infrared light source.
57. The gas feed assembly of claim 49, wherein the heater comprises a channel having a heat transfer fluid therein.

28

58. A gas feed assembly for a substrate processing system, comprising:
- a first tubular at least partially disposed within a second tubular, wherein an inner wall of the second tubular and an outer wall of the first tubular forms a thermally conductive passage;
  - a heater assembly at least partially disposed within the thermally conductive passage, the heater assembly comprising a means for heating and an annular housing; and
  - a fluid passage formed within the first tubular wherein the fluid passage is isolated from the heater assembly.
59. The gas feed assembly of claim 58, wherein the annular housing comprises aluminum or copper.
60. The gas feed assembly of claim 58, wherein the means for heating is disposed within the annular housing, thermally coupled to the annular housing, disposed about the annular housing, or a combination thereof.
61. The gas feed assembly of claim 58, wherein the means for heating comprises a resistive, cable type heater; an infrared light source; a channel having a heat transfer fluid therein; or a combination thereof.

\* \* \* \* \*