



US 20040224316A1

(19) **United States**

(12) **Patent Application Publication**
Tully et al.

(10) **Pub. No.: US 2004/0224316 A1**

(43) **Pub. Date: Nov. 11, 2004**

(54) **AUGMENTED COGNITIVE TRAINING**

Related U.S. Application Data

(76) Inventors: **Timothy P. Tully**, Cold Spring Harbor,
NY (US); **Filippo Cavalieri**, Fores
Hills, NY (US)

(63) Continuation-in-part of application No. 09/927,914,
filed on Aug. 10, 2001.

(60) Provisional application No. 60/224,227, filed on Aug.
10, 2000.

Correspondence Address:

HAMILTON, BROOK, SMITH & REYNOLDS,
P.C.
530 VIRGINIA ROAD
P.O. BOX 9133
CONCORD, MA 01742-9133 (US)

Publication Classification

(51) **Int. Cl.⁷** **C12Q 1/68**; A61K 31/519

(52) **U.S. Cl.** **435/6**; 514/252.16; 514/262.1

(57) **ABSTRACT**

(21) Appl. No.: **10/410,508**

(22) Filed: **Apr. 8, 2003**

The present invention provides methods of treating cognitive deficits associated with mental retardation. The methods comprise combining cognitive training protocols and a general administration of phosphodiesterase 4 inhibitors.

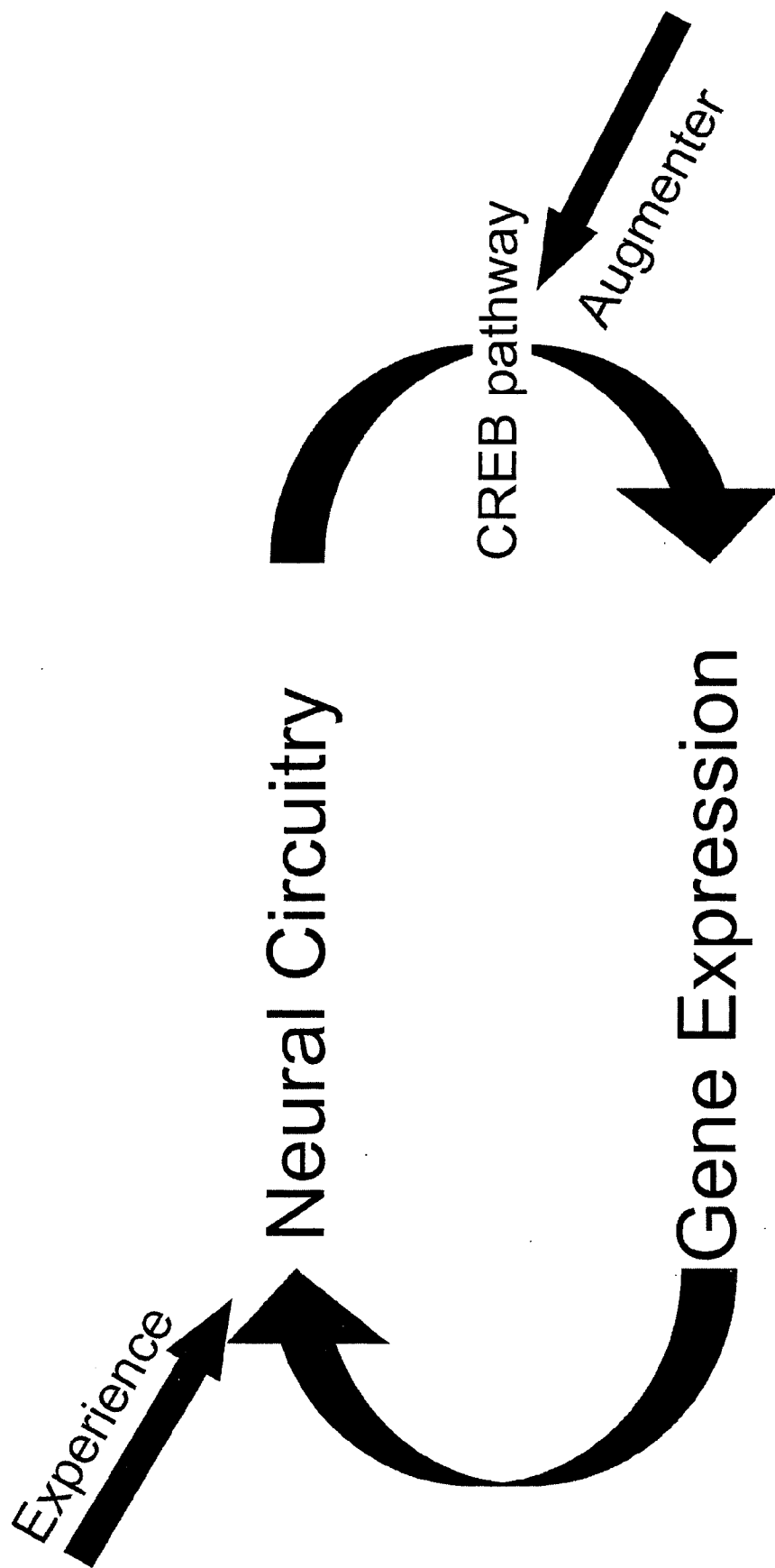

FIG. 1

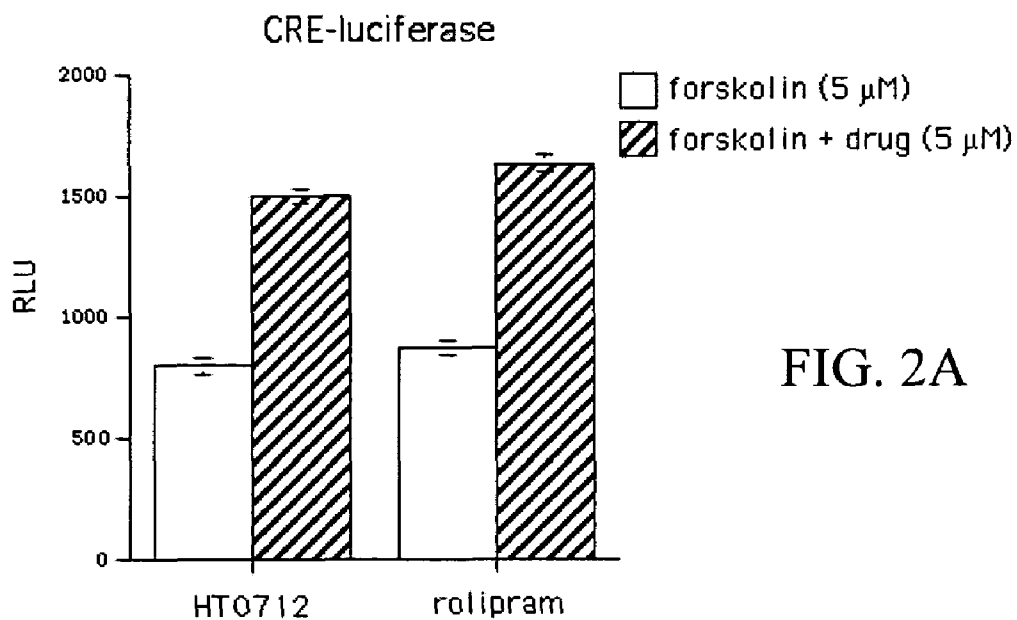

FIG. 2A

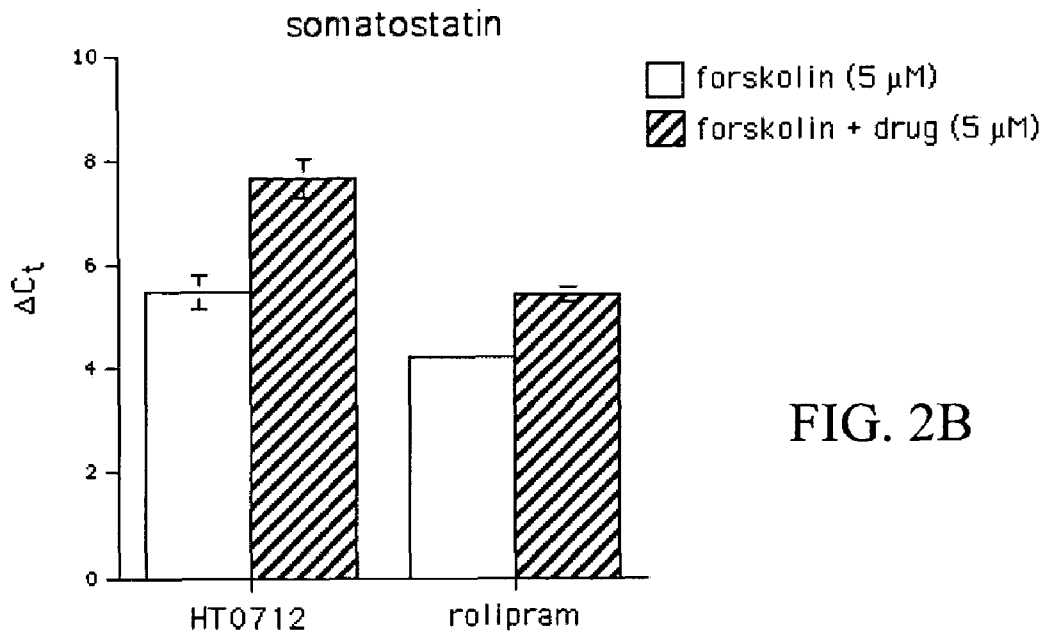

FIG. 2B

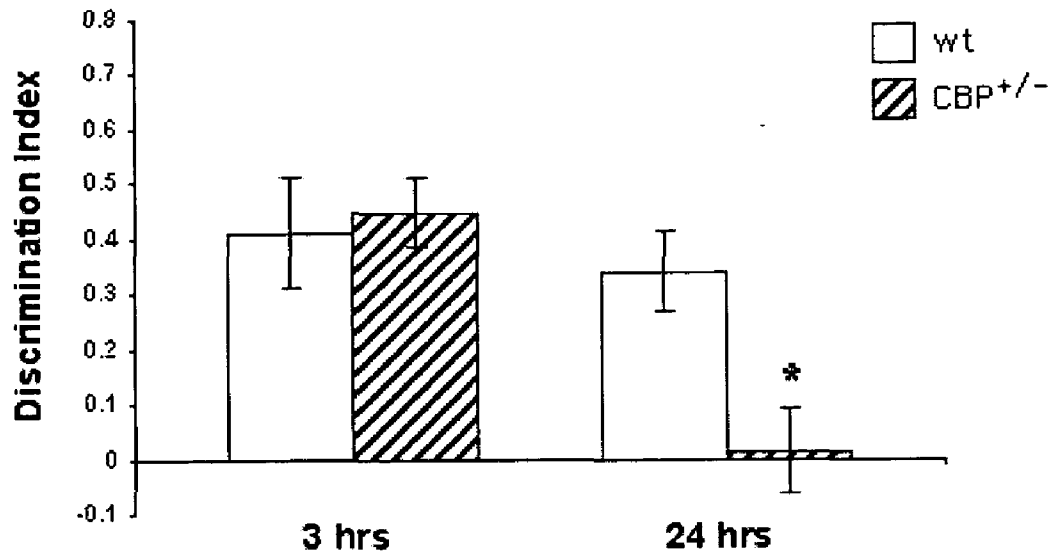

FIG. 3

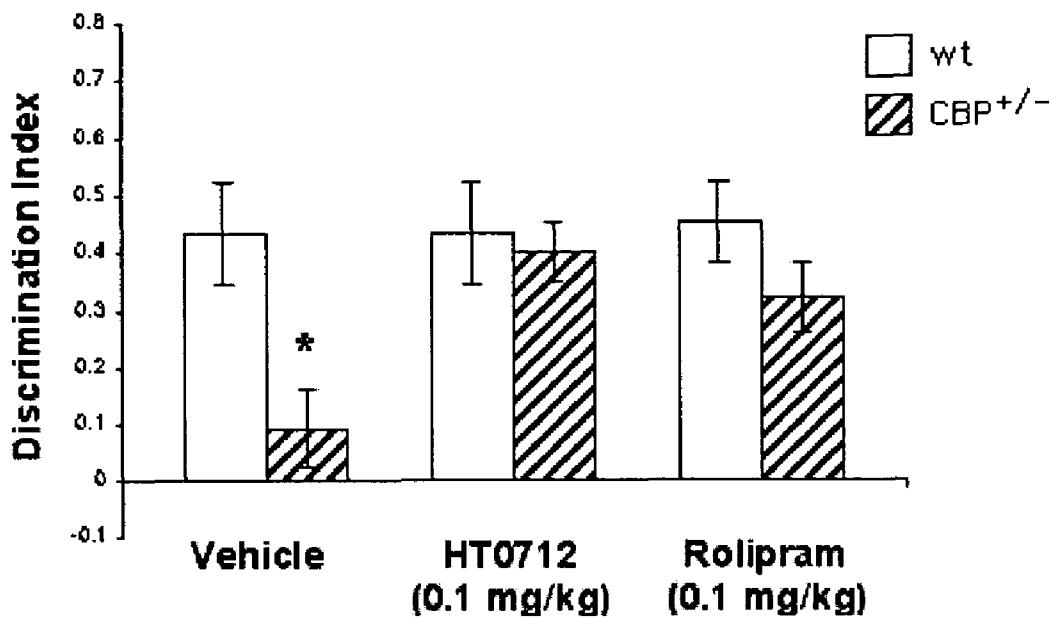

FIG. 4

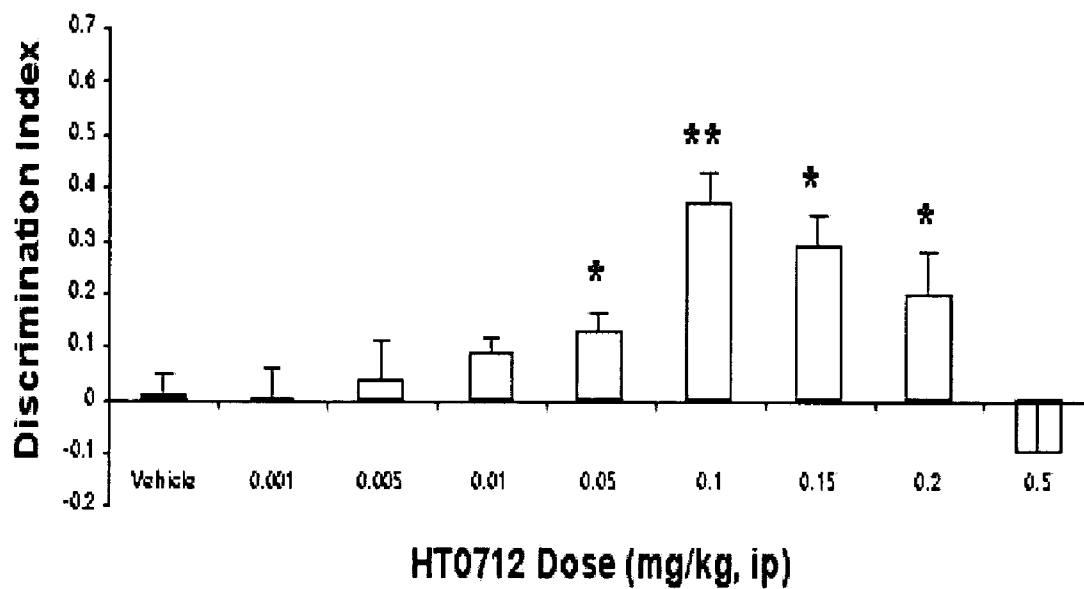

FIG. 5

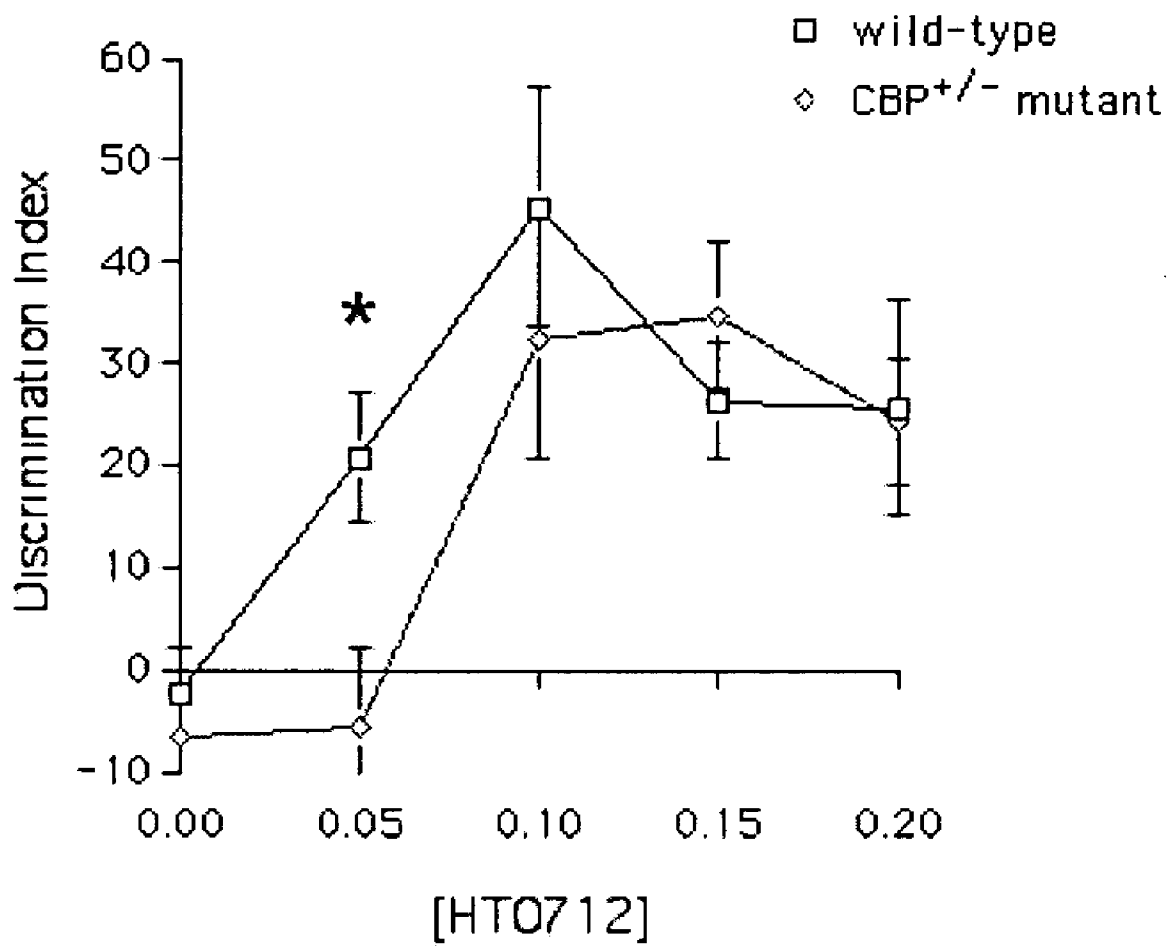

FIG. 6

AUGMENTED COGNITIVE TRAINING

RELATED APPLICATIONS

[0001] This application is a continuation-in-part of U.S. application Ser. No. 09/927,914, filed on Aug. 10, 2001, which claims the benefit of U.S. Provisional Application No. 60/224,227, filed on Aug. 10, 2000. The entire teachings of these application are incorporated herein by reference.

BACKGROUND OF THE INVENTION

[0002] An estimated 4 to 5 million Americans (about 2% of all ages and 15% of those older than age 65) have some form and degree of cognitive failure. Cognitive failure (dysfunction or loss of cognitive functions, the process by which knowledge is acquired, retained and used) commonly occurs in association with central nervous system (CNS) disorders or conditions, including age-associated memory impairment, delirium (sometimes called acute confusional state), dementia (sometimes classified as Alzheimer's or non-Alzheimer's type), Alzheimer's disease, Parkinson's disease, Huntington's disease (chorea), mental retardation, cerebrovascular disease (e.g., stroke, ischemia), affective disorders (e.g., depression), psychotic disorders (e.g., schizophrenia, autism (Kanner's Syndrome)), neurotic disorders (e.g., anxiety, obsessive-compulsive disorder), attention deficit disorder (ADD), subdural hematoma, normal-pressure hydrocephalus, brain tumor, head or brain trauma.

[0003] Cognitive dysfunction is typically manifested by one or more cognitive deficits, which include memory impairment (impaired ability to learn new information or to recall previously learned information), aphasia (language/speech disturbance), apraxia (impaired ability to carry out motor activities despite intact motor function), agnosia (failure to recognize or identify objects despite intact sensory function), disturbance in executive functioning (i.e., planning, organizing, sequencing, abstracting).

[0004] Cognitive dysfunction causes significant impairment of social and/or occupational functioning, which can interfere with the ability of an individual to perform activities of daily living and greatly impact the autonomy and quality of life of the individual.

[0005] Cognitive training protocols are generally employed in rehabilitating individuals who have some form and degree of cognitive dysfunction. For example, cognitive training protocols are commonly employed in stroke rehabilitation and in age-related memory loss rehabilitation. Because multiple training sessions are often required before an improvement or enhancement of a specific aspect of cognitive performance (ability or function) is obtained in the individuals, cognitive training protocols are often very costly and time-consuming.

SUMMARY OF THE INVENTION

[0006] The present invention relates to a novel methodology, also referred to herein as augmented cognitive training (ACT), which can either (1) rehabilitate various forms of cognitive dysfunction more efficiently than any current method or (2) enhance normal cognitive performance (ability or function). ACT can be applied for any aspect of brain function that shows a lasting performance gain after cognitive training. Accordingly, ACT can be used in rehabilitating

an animal with some form and degree of cognitive dysfunction or in enhancing (improving) normal cognitive performance in an animal. ACT can also be used to exercise appropriate neuronal circuits to fine-tune the synaptic connections of newly acquired, transplanted stem cells that differentiate into neurons.

[0007] As described herein, ACT comprises two indivisible parts: (1) a specific training protocol for each brain (cognitive) function and (2) administration of cyclic AMP response element binding protein (CREB) pathway-enhancing drugs. This combination can augment cognitive training by reducing the number of training sessions required to yield a performance gain relative to that obtained with cognitive training alone or by requiring shorter or no rest intervals between training sessions to yield a performance gain. This combination can also augment cognitive training by reducing the duration and/or number of training sessions required for the induction in a specific neuronal circuit(s) of a pattern of neuronal activity or by reducing the duration and/or number of training sessions or underlying pattern of neuronal activity required to induce CREB-dependent long-term structural/function (i.e., long-lasting) change among synaptic connections of the neuronal circuit. In this manner, ACT can improve the efficiency of existing cognitive training protocols, thereby yielding significant economic benefit.

[0008] For example, cognitive training protocols are employed in treating patients with depression (monopolar) and/or phobias to help them unlearn pathological responses associated with the depression and/or phobia(s) and learn appropriate behavior. Administration of a CREB pathway-enhancing drug in conjunction with cognitive training reduces the time and/or number of training sessions required to yield a gain in performance in these patients. As such, overall treatment is accomplished in a shorter period of time.

[0009] Similarly, cognitive training protocols are employed in treating patients with autism to help them unlearn pathological responses and to learn appropriate behavior. Administration of a CREB pathway-enhancing drug in conjunction with cognitive training reduces the time and/or number of training sessions required to yield a gain in performance in these patients.

[0010] Cognitive training protocols (e.g., physical therapy, bio-feedback methods) are employed in rehabilitating stroke patients (stroke rehabilitation), particularly rehabilitating impaired or lost sensory-motor function(s). Administration of a CREB pathway-enhancing drug in conjunction with cognitive training reduces the time and/or number of training sessions required to yield a gain in performance in these patients. Faster and more efficient recovery of lost cognitive function(s) are expected as a result.

[0011] Cognitive training protocols (e.g., massed training, spaced training) are employed in learning a new language or in learning to play a new musical instrument. Administration of a CREB pathway-enhancing drug in conjunction with cognitive training reduces the time and/or number of training sessions required to yield a gain in performance. As a result, less practice (training sessions) is required to learn the new language or to learn to play the new musical instrument.

[0012] Cognitive training protocols are employed in improving learning and/or performance in individuals with learning, language or reading disabilities. Administration of

a CREB pathway-enhancing drug in conjunction with cognitive training reduces the time and/or number of training sessions required to yield a gain in performance in these individuals.

[0013] Cognitive training protocols are employed to exercise neuronal circuits in individuals to fine-tune synaptic connections of newly acquired, transplanted stem cells that differentiate into neurons. Administration of a CREB pathway-enhancing drug in conjunction with cognitive training reduces the time and/or number of training sessions required for the induction in (a) specific neuronal circuit(s) of a pattern of neuronal activity in these individuals.

[0014] Cognitive training protocols are employed for repeated stimulation of neuronal activity or a pattern of neuronal activity underlying (a) specific neuronal circuit(s) in individuals. Administration of a CREB pathway-enhancing drug in conjunction with cognitive training reduces the time and/or number of training sessions and/or underlying pattern of neuronal activity required to induce CREB-dependent long-term structure/function (i.e., long-lasting) change among synaptic connections of the neuronal circuit.

[0015] As a result of the present invention, methods of enhancing a specific aspect of cognitive performance in an animal (particularly a human or other mammal or vertebrate) in need thereof are provided herein comprising (a) administering to the animal an augmenting agent which enhances CREB pathway function; and (b) training the animal under conditions sufficient to produce an improvement in performance of a cognitive task of interest by the animal. "Augmenting agents" are also referred to herein as "CREB pathway-enhancing drugs".

[0016] Methods are provided herein for treating a cognitive deficit associated with a central nervous system (CNS) disorder or condition in an animal in need of said treatment comprising (a) administering to the animal an augmenting agent which enhances CREB pathway function; and (b) training the animal under conditions sufficient to produce an improvement in performance of a particular cognitive task by the animal. CNS disorders and conditions include age-associated memory impairment, neurodegenerative diseases (e.g., Alzheimer's disease, Parkinson's disease, Huntington's disease (chorea), other senile dementia), psychiatric diseases (e.g., depression, schizophrenia, autism, attention deficit disorder), trauma dependent loss of function (e.g., cerebrovascular diseases (e.g., stroke, ischemia), brain tumor, head or brain injury), genetic defects (e.g., Rubinstein-Taybi syndrome, down syndrome, Angelman syndrome, neurofibromatosis, Coffin-Lowry syndrome, Rett syndrome, myotonic dystrophy, fragile X syndrome (e.g., fragile X-1, fragile X-2), William's syndrome) and learning disabilities.

[0017] In a particular embodiment, methods are provided herein for treating a cognitive deficit associated with mental retardation in an animal in need of said treatment comprising (a) administering to the animal an augmenting agent which enhances CREB pathway function (e.g., a phosphodiesterase 4 inhibitor); and (b) training the animal under conditions sufficient to produce an improvement in performance by the animal of a cognitive task whose deficit is associated with mental retardation. Mental retardation impacts cognitive processing and cognitive functions, including learning and memory acquisition. Mental retardation may be caused by

chromosomal or genetic factors, congenital infections, teratogens (drugs and other chemicals), malnutrition, radiation or unknown conditions affecting implantation and embryogenesis. Mental retardation syndromes include Rubinstein-Taybi syndrome, down syndrome, Angelman syndrome, neurofibromatosis, Coffin-Lowry syndrome, Rett syndrome, myotonic dystrophy, fragile X syndrome (e.g., fragile X-1, fragile X-2) and William's syndrome (Weeber, E. J. et al., *Neuron*, 33:845-848 (2002)).

[0018] Methods are also provided herein for therapy of a cognitive deficit associated with a CNS disorder or condition in an animal having undergone neuronal stem cell manipulation comprising (a) administering to the animal an augmenting agent which enhances CREB pathway function; and (b) training the animal under conditions sufficient to stimulate or induce neuronal activity or a pattern of neuronal activity in the animal. By "neuronal stem cell manipulation" is meant that (1) exogenous neuronal stem cells are transplanted into the brain or spinal chord of an animal or (2) endogenous neuronal stem cells are stimulated or induced to proliferate in the animal.

[0019] Methods are provided herein for repeated stimulation of neuronal activity or a pattern of neuronal activity, such as that underlying a specific neuronal circuit(s), in an animal comprising (a) administering to the animal an augmenting agent which enhances CREB pathway function; and (b) training the animal under conditions sufficient to stimulate or induce neuronal activity or a pattern of neuronal activity in the animal.

BRIEF DESCRIPTION OF THE DRAWING

[0020] FIG. 1 is a schematic diagram illustrating a neuronal mechanism of brain plasticity, which forms the neurological basis for augmented cognitive training. Specific cognitive training protocols produce (experience-dependent) changes in neural activity of specific underlying neuronal circuits. This neural activity activates a biochemical process that modulates CREB-dependent gene expression. Downstream effectors of this transcription factor cascade then yield long-lasting structural and functional changes in synaptic connectivity of the circuit (i.e., long-term memory) (Dubnau J. et al., *Current Biology*, 13: 286-296 (2003)). This process of experience-dependent synaptic modification is ongoing in normal animals and usually requires multiple training sessions for most tasks. Augmentation of the CREB pathway during training will reduce the number of training sessions (or shorten the rest interval between them) required to produce the experience-dependent changes in synaptic structure and/or function.

[0021] FIG. 2A is a bar graph representation depicting results showing that the PDE4 inhibitors rolipram and HT0712 enhance forskolin-induced gene expression in human neuroblastoma cells. Relative light units (RLU) emitted from luciferase were quantified in human neuroblastoma cells stably transfected with a CRE-luciferase reporter gene and exposed to vehicle alone or drug (HT0712 or rolipram) for two hours before stimulation by a suboptimal dose of forskolin. The results show that both drugs increased forskolin-induced CRE-luciferase expression 1.9-fold above forskolin alone when assayed 4 hours after forskolin stimulation.

[0022] FIG. 2B is a bar graph representation depicting results showing that the PDE4 inhibitors rolipram and

HT0712 enhance forskolin-induced gene expression in human neuroblastoma cells. Real-time PCR was used to quantify expression of somatostatin, an endogenous cAMP-responsive gene. Expression levels induced by forskolin or by forskolin+drug are quantified as differences in threshold cycle number (ΔC_t) above vehicle alone control groups. The results show that HT0712 and rolipram produced 4.6-fold and 2.3-fold increases in forskolin-induced expression of somatostatin, respectively.

[0023] FIG. 3 is a bar graph representation depicting results showing that CBP³⁵ mice have impaired long term memory in object recognition task. Wildtype mice and CBP⁺ mutant mice were trained for 15 minutes and tested 3 hours or 24 hours later. Memory retention was quantified as a Discrimination Index, the fraction of time spent exploring a novel versus a familiar object. Three-hour memory levels were similar for normal mice and CBP⁺ mutants ($p=0.76$; $n=6$ for each genotype), but 24 hour memory was significantly lower than normal in mutant mice ($p<0.01$; $n=10$ for each genotype).

[0024] FIG. 4 is a bar graph representation depicting results showing that the PDE4 inhibitors HT0712 and rolipram ameliorate the long-term memory defect in CBP⁺ mutant mice. Wildtype mice and CBP⁺ mutant mice received 0.1 mg/kg HT 0712 or rolipram injected i.p. 20 minutes before training. Animals experienced a 15 minute training session and memory retention was tested 24 hours later. In vehicle-injected CBP⁺ mutants, memory was significantly lower than in vehicle-injected wildtype mice ($p<0.01$; $n=12$ and $n=6$, respectively). In drug-injected CBP⁺ mutants, memory was significantly higher than in vehicle-injected mutants ($p<0.05$; $N=10$ and $N=12$, respectively, for HT0712; $p<0.05$, $N=8$ and $N=2$, respectively, for rolipram). Memory retention did not differ significantly between drug-treated CBP⁺ mutants and drug-treated wildtype mice ($p=0.78$, $N=10$ for each group for HT0712; $p=0.19$, $N=8$ and $N=10$, respectively, for rolipram).

[0025] FIG. 5 is a bar graph representation depicting results showing a dose response curve for HT0712 in wildtype mice. Mice received a single i.p. injection of drug or vehicle alone 20 minutes before training. Doses of 0.001 mg/kg, 0.005 mg/kg, 0.01 mg/kg, 0.05 mg/kg, 0.10 mg/kg, 0.15 mg/kg, 0.20 mg/kg and 0.50 mg/kg were used. Animals experienced a 3.5 minute training protocol and were tested 24 hours later. Memory retention in drug-injected animals was significantly higher than that in vehicle-alone animals ($N=35$) at doses of 0.05 mg/kg ($N=20$; $p<0.05$), 0.10 mg/kg ($N=22$; $p<0.0001$) and 0.15 mg/kg ($N=18$; $p<0.001$).

[0026] FIG. 6 is a graphical representation depicting results showing that CBP⁺ mutants and wildtype mice show a different dose sensitivity to HT0712. CBP⁺ mutants and wildtype mice received a single i.p. injection of vehicle or drug 20 minutes before training. They experienced a 3.5 minute training protocol and were tested 24 hours later. In wildtype mice, memory retention in drug-treated groups was higher than in the vehicle-alone group ($N=26$) at doses of 0.05 mg/kg ($N=12$; $p<0.005$), 0.10 mg/kg ($N=8$; $p<0.0001$), 0.15 mg/kg ($N=18$; $p<0.005$) and 0.2 mg/kg ($N=14$; $p<0.00$). In CBP⁺ mutants, memory retention in drug-treated groups was higher than in the vehicle along group ($N=26$) at doses of 0.10 mg/kg ($N=8$; $p<0.0001$), 0.15 mg/kg ($N=10$; $p<0.0001$) and 0.2 mg/kg ($N=14$; $p<0.0001$). In contrast to

wildtype mice, a 0.05 mg/kg dose of HT0712 failed to enhance memory in CBP⁺ mutants ($N=26$; $p=0.79$).

DETAILED DESCRIPTION OF THE INVENTION

[0027] For many tasks in many species, including human, spaced training protocols (multiple training sessions with a rest interval between each) produce stronger, longer-lasting memory than massed training protocols (multiple training sessions with no rest interval in between). Behavior-genetic studies of Pavlovian olfactory learning in *Drosophila* have established that massed training produces a long-lasting memory that nevertheless decays away in at least four days, is not protein synthesis-dependent, is not disrupted by overexpression of a CREB-repressor transgene, and is disrupted in radish mutants (Tully, T. et al., *Cell*, 79(1):35-47 (1994); and Yin, J. C. et al., *Cell*, 79(1):49-58 (1994)). In contrast, spaced training produces a long-lasting memory that persists for at least seven days, is protein synthesis-dependent, is disrupted by overexpression of a CREB-repressor transgene and is normal in radish mutants (Tully, T. et al., *Cell*, 79(1):35-47 (1994); and Yin, J. C. et al., *Cell*, 79(1):49-58 (1994)). One day after spaced training, memory retention is composed of both the protein synthesis- and CREB-independent early memory (ARM) and the protein synthesis- and CREB-dependent long-term memory (LTM). Additional massed training is insufficient to induce LTM (Tully, T. et al., *Cell*, 79(1):35-47 (1994); and Yin, J. C. et al., *Cell*, 79(1):49-58 (1994)).

[0028] A growing body of evidence extends these results from invertebrates to mammals. For example, in *Aplysia*, molecular manipulations of CREB expression, similar to those in flies, suppress or enhance (i) LTM of a facilitatory electrophysiological response at a sensorimotor monosynapse in cell culture and (ii) the synaptic connections between sensory and motor neurons that are normally produced after spaced applications of the facilitatory stimulus (Bartsch, D. et al., *Cell*, 83(6):979-992 (1995)). In rats, injections of antisense RNA oligonucleotides into hippocampus or amygdala block LTM formation of two different tasks that are dependent on activity in these anatomical regions, respectively (Guzowski, J. F. et al., *Proc. Natl. Acad. Sci. USA*, 94(6):2693-2698 (1997); and Lamprecht, R. et al., *J. Neurosci.*, 17(21):8443-8450 (1997)). In mice, LTM formation for both implicit and explicit tasks is defective in CREB mutant mice (Bourtchuladze, R. et al., *Cell*, 79(1):59-68 (1994)).

[0029] Training of transgenic mice, carrying a CRE-dependent reporter gene (beta-galactosidase), in hippocampal-dependent contextual fear conditioning or passive avoidance tasks induces CRE-dependent reporter gene expression in areas CA1 and CA3 of the hippocampus. Training of these mice in an amygdala-dependent fear conditioning task induces CRE-dependent reporter gene expression in the amygdala, but not the hippocampus. Thus, training protocols that induce LTM formation also induce CRE-dependent gene transcription in specific anatomical areas of the mammalian brain (Impey, S. et al., *Nat. Neurosci.*, 1(7):595-601 (1998)).

[0030] With these animal models, three salient cases of LTM enhancement have been demonstrated. First, overexpression of a CREB-activator transgene abrogates the

requirements for multiple, spaced training sessions and, instead, induces LTM formation after only one training session (which normally produces little or no memory retention 24 hours later (Yin, J. C. et al., *Cell*, 81(1):107-115 (1995)). Second, injection of a virally expressed CREB-activator transgene into rat amygdala also is sufficient to enhance memory after massed training for the fear-potentiated startle response, which abrogates the requirement for a rest interval in spaced training (Josselyn, S. A. et al., *Society for Neuroscience*, Vol. 24, Abstract 365.10 (1998); and Josselyn, S. A. et al., *J. Neurosci.*, 21:2404-2412 (2001)). Third, LTM formation in CREB-deficient mice (Bourtchuladze, R. et al., *Cell*, 79(1):59-68 (1994)) can form normally, if mutant mice are subjected to a different, spaced training protocol (Kogan, J. H. et al., *Curr. Biol.*, 7(1):1-11 (1997)).

[0031] CREB also appears involved in various forms of developmental and cellular plasticity in the vertebrate brain. For example, neuronal activity increases CREB activity in the cortex (Moore, A. N. et al., *J. Biol. Chem.*, 271(24):14214-14220 (1996)). CREB also mediates developmental plasticity in the hippocampus (Murphy, D. D. et al., *Proc. Natl. Acad. Sci. USA*, 94(4):1482-1487 (1997)), in the somatosensory cortex (Glazewski, S. et al., *Cereb. Cortex*, 9(3):249-256 (1999)), in the striatum (Liu, F. C. et al., *Neuron*, 17(6):1133-1144 (1996)), and in the visual cortex (Pham, T. A. et al., *Neuron*, 22(1):63-72 (1999)).

[0032] CREB appears to be affected in human neurodegenerative disease and brain injury. For example, CREB activation and/or expression is disrupted in Alzheimer's disease (Ikezu, T. et al., *EMBO J.*, 15(10):2468-2475 (1996); Sato, N. et al., *Biochem. Biophys. Res. Commun.*, 232(3):637-642 (1997); Yamamoto-Sasaki, M. et al., *Brain Res.*, 824(2):300-303 (1999); Vitolo, O. V. et al., *Proc. Natl. Acad. Sci. USA*, 13217-13221 (2002)). CREB activation and/or expression is also elevated after seizures or ischemia (Blendy, J. A. et al., *Brain Res.*, 681(1-2):8-14 (1995); and Tanaka, K. et al., *Neuroreport*, 10(1 1):2245-2250 (1999)). "Environmental enrichment" is neuroprotective, preventing cell death by acting through CREB (Young, D. et al., *Nat. Med.*, 5(4):448-453 (1999)).

[0033] CREB functions during drug sensitivity and withdrawal. For example, CREB is affected by ethanol (Pandey, S. C. et al., *Alcohol Clin. Exp. Res.*, 23(9):1425-1434 (1999); Constantinescu, A. et al., *J. Biol. Chem.*, 274(38):26985-26991 (1999); Yang, X. et al., *Alcohol Clin. Exp. Res.*, 22(2):382-390 (1998); Yang, X. et al., *J. Neurochem.*, 70(1):224-232 (1998); and Moore, M. S. et al., *Cell*, 93(6):997-1007 (1998)), by cocaine (Carlezon, W. A., Jr. et al., *Science*, 282(5397):2272-2275 (1998)), by morphine (Widnell, K. L. et al., *J. Pharmacol. Exp. Ther.*, 276(1):306-315 (1996)), by methamphetamine (Muratake, T. et al., *Ann N.Y. Acad. Sci.*, 844:21-26 (1998)) and by cannabinoid (Calandra, B. et al., *Eur. J. Pharmacol.*, 374(3):445-455 (1999); and Herring, A. C. et al., *Biochem. Pharmacol.*, 55(7): 1013-1023 (1998)).

[0034] A signal transduction pathway that can stimulate the CREB/CRE transcriptional pathway is the cAMP regulatory system. Consistent with this, mice lacking both adenylyl cyclase 1 (AC1) and AC8 enzymes fail to learn (Wong S. T. et al., *Neuron*, 23(4):787-798 (1999)). In these mice, administration of forskolin to area CA1 of the hippocampus restores learning and memory of hippocampal-

dependent tasks. Furthermore, treatment of aged rats with drugs that elevate cAMP levels (such as rolipram and D1 receptor agonists) ameliorates an age-dependent loss of hippocampal-dependent memory and cellular long-term potentiation (Barad, M. et al., *Proc. Natl. Acad. Sci. USA*, 95(25):15020-15025 (1998)). These latter data suggest that a cAMP signaling is defective in learning-impaired aged rats (Bach, M. E. et al., *Proc. Natl. Acad. Sci. USA*, 96(9):5280-5285 (1999)).

[0035] The present invention relates to a novel methodology, also referred to herein as augmented cognitive training (ACT), which can (1) rehabilitate various forms of cognitive dysfunction or (2) enhance normal cognitive performance. ACT acts via a general molecular mechanism of synaptic plasticity, which apparently converts the biochemical effect of a newly acquired experience into a long-lasting structural change of the synapse. ACT can be applied for any aspect of brain function that shows a lasting performance gain after cognitive training. Accordingly, ACT can be used in rehabilitating an animal with any form of cognitive dysfunction or in enhancing or improving any aspect of normal cognitive performance in an animal.

[0036] A growing body of evidence suggests that neurons continue to proliferate in the adult brain (Arsenijevic, Y. et al., *Exp. Neurol.*, 170: 48-62 (2001); Vescovi, A. L. et al., *Biomed. Pharmacother.*, 55:201-205 (2001); Cameron, H. A. and McKay, R. D., *J. Comp. Neurol.*, 435:406-417 (2001); and Geuna, S. et al., *Anat. Rec.*, 265:132-141 (2001)) and that such proliferation is in response to various experiences (Nilsson, M. et al., *J. Neurobiol.*, 39:569-578 (1999); Gould, E. et al., *Trends Cogn. Sci.*, 3:186-192 (1999); Fuchs, E. and Gould, E., *Eur. J. Neurosci.*, 12: 2211-2214 (2000); Gould, E. et al., *Biol. Psychiatry*, 48:715-720 (2000); and Gould, E. et al., *Nat. Neurosci.*, 2:260-265 (1999)). Experimental strategies now are underway to transplant neuronal stem into adult brain for various therapeutic indications (Kurimoto, Y. et al., *Neurosci. Lett.*, 306:57-60 (2001); Singh, G., *Neuropathology*, 21:110-114 (2001); and Cameron, H. A. and McKay, R. D., *Nat. Neurosci.*, 2:894-897 (1999)). Much already is known about neurogenesis in embryonic stages of development (Saitoe, M. and Tully, T., "Making connections between synaptic and behavioral plasticity in *Drosophila*", In *Toward a Theory of Neuroplasticity*, J. McEachem and C. Shaw, Eds. (New York: Psychology Press.), pp. 193-220 (2000)). Neuronal differentiation, neurite extension and initial synaptic target recognition all appear to occur in an activity-independent fashion. Subsequent synaptogenesis and synaptic growth, however, then requires ongoing neuronal activity to fine-tune synaptic connections in a functionally relevant manner. These findings suggest that functional (final) integration of transplanted neural stem cells require neuronal activity. Thus, ACT can be used to exercise appropriate neuronal circuits to fine-tune the synaptic connections of newly acquired, transplanted stem cells that differentiate into neurons. By "exercise appropriate neuronal circuit(s)" is meant the induction in the appropriate neuronal circuit(s) of a pattern of neuronal activity, which corresponds to that produced by a particular cognitive training protocol. The cognitive training protocol can be used to induce such neuronal activity. Alternatively, neuronal activity can be induced by direct electrical stimulation of the neuronal circuitry. "Neuronal activity" and "neural activity" are used interchangeably herein.

[0037] ACT comprises a specific training protocol for each brain function and a general administration of CREB pathway-enhancing drugs. The training protocol (cognitive training) induces neuronal activity in specific brain regions and produces improved performance of a specific brain (cognitive) function. CREB pathway-enhancing drugs, also referred to herein as augmenting agents, enhance CREB pathway function, which is required to consolidate newly acquired information into LTM. By “enhance CREB pathway function” is meant the ability to enhance or improve CREB-dependent gene expression. CREB-dependent gene expression can be enhanced or improved by increasing endogenous CREB production, for example by directly or indirectly stimulating the endogenous gene to produce increased amounts of CREB, or by increasing functional (biologically active) CREB. See, e.g., U.S. Pat. No. 5,929,223; U.S. Pat. No. 6,051,559; and International Publication No. WO9611270 (published Apr. 18, 1996), which references are incorporated herein in their entirety by reference. Administration of CREB pathway-enhancing drugs decreases the training needed to yield a performance gain relative to that yielded with training alone. In particular, ACT can enhance cognitive training by reducing the number of training sessions required to yield a performance gain relative to that yielded with cognitive training alone or by requiring shorter or no rest intervals between training sessions to yield a performance gain. In this manner, ACT can improve the efficiency of cognitive training techniques, thereby yielding significant economic benefit. By “performance gain” is meant an improvement in an aspect of cognitive performance.

[0038] The invention provides methods for enhancing a specific aspect of cognitive performance in an animal (particularly in a human or other mammal or vertebrate) in need thereof comprising (a) administering to the animal an augmenting agent which enhances CREB pathway function; and (b) training the animal under conditions sufficient to produce an improvement in performance of a particular cognitive task by the animal.

[0039] Training can comprise one or multiple training sessions and is training appropriate to produce an improvement in performance of the cognitive task of interest. For example, if an improvement in language acquisition is desired, training would focus on language acquisition. If an improvement in ability to learn to play a musical instrument is desired, training would focus on learning to play the musical instrument. If an improvement in a particular motor skill is desired, training would focus on acquisition of the particular motor skill. The specific cognitive task of interest is matched with appropriate training.

[0040] The invention also provides methods for repeated stimulation of neuronal activity or a pattern of neuronal activity, such as that underlying a specific neuronal circuit(s), in an animal comprising (a) administering to the animal an augmenting agent which enhances CREB pathway function; and (b) training the animal under conditions sufficient to stimulate or induce neuronal activity or a pattern of neuronal activity in the animal. In this case, training is training appropriate to stimulate or induce neuronal activity or a pattern of neuronal activity in the animal.

[0041] By “multiple training sessions” is meant two or more training sessions. The augmenting agent can be admin-

istered before, during or after one or more of the training sessions. In a particular embodiment, the augmenting agent is administered before and during each training session. Treatment with augmenting agent in connection with each training session is also referred to as the “augmenting treatment”. By “training” is meant cognitive training.

[0042] Cognitive training protocols are known and readily available in the art. See for example, Karni, A. and Sagi, D., “Where practice makes perfect in text discrimination: evidence for primary visual cortex plasticity”, *Proc. Natl. Acad. Sci. USA*, 88:4966-4970 (1991); Karni, A. and Sagi, D., “The time course of learning a visual skill”, *Nature*, 365:250-252 (1993); Kramer, A. F. et al., “Task coordination and aging: explorations of executive control processes in the task switching paradigm”, *Acta Psychol. (Amst)*, 101:339-378 (1999); Kramer, A. F. et al., “Training for executive control: Task coordination strategies and aging”, *In Aging and Skilled Performance: Advances In Theory and Applications*, W. Rogers et al., eds. (Hillsdale, N.J.: Erlbaum) (1999); Rider, R. A. and Abdulahad, D. T., “Effects of massed versus distributed practice on gross and fine motor proficiency of educable mentally handicapped adolescents”, *Percept. Mot. Skills*, 73:219-224 (1991); Willis, S. L. and Schaie, K. W., “Training the elderly on the ability factors of spatial orientation and inductive reasoning”, *Psychol. Aging*, 1:239-247 (1986); Willis, S. L. and Nesselroade, C. S., “Long-term effects of fluid ability training in old-old age”, *Develop. Psychol.*, 26:905-910 (1990); Wek, S. R. and Husak, W. S., “Distributed and massed practice effects on motor performance and learning of autistic children”, *Percept. Mot. Skills*, 68:107-113 (1989); Verhaegen, P. et al., “Improving memory performance in the aged through mnemonic training: a meta-analytic study”, *Psychol. Aging*, 7:242-251 (1992); Verhaeghen, P. and Salthouse, T. A., “Meta-analyses of age-cognition relations in adulthood: estimates of linear and nonlinear age effects and structural models”, *Psychol. Bull.*, 122:231-249 (1997); Dean, C. M. et al., “Task-related circuit training improves performance of locomotor tasks in chronic stroke: a randomized, controlled pilot trial”, *Arch. Phys. Med. Rehabil.*, 81:409-417 (2000); Greener, J. et al., “Speech and language therapy for aphasia following stroke”, *Cochrane Database Syst. Rev.*, CD000425 (2000); Hummelsheim, H. and Eickhof, C., “Repetitive sensorimotor training for arm and hand in a patient with locked-in syndrome”, *Scand. J. Rehabil. Med.*, 31:250-256 (1999); Johansson, B. B., “Brain plasticity and stroke rehabilitation. The Willis lecture”, *Stroke*, 31:223-230 (2000); Ko Ko, C., “Effectiveness of rehabilitation for multiple sclerosis”, *Clin. Rehabil.*, 13 (Suppl. 1):33-41 (1999); Lange, G. et al., “Organizational strategy influence on visual memory performance after stroke: cortical/subcortical and left/right hemisphere contrasts”, *Arch. Phys. Med. Rehabil.*, 81:89-94 (2000); Liepert, J. et al., “Treatment-induced cortical reorganization after stroke in humans”, *Stroke*, 31:1210-1216 (2000); Lotery, A. J. et al., “Correctable visual impairment in stroke rehabilitation patients”, *Age Ageing*, 29:221-222 (2000); Majid, M. J. et al., “Cognitive rehabilitation for memory deficits following stroke” (Cochrane review), *Cochrane Database Syst. Rev.*, CD002293 (2000); Merzenich, M. et al., “Cortical plasticity underlying perceptual, motor, and cognitive skill development: implications for neurorehabilitation”, *Cold Spring Harb. Symp. Quant. Biol.*, 61:1-8 (1996); Merzenich, M. M. et al., “Temporal processing deficits of language-learning

impaired children ameliorated by training”, *Science*, 271:77-81 (1996); Murphy, E., “Stroke rehabilitation”, *J. R. Coll. Physicians Lond.*, 33:466-468 (1999); Nagarajan, S. S. et al., “Speech modifications algorithms used for training language learning-impaired children”, *IEEE Trans. Rehabil. Eng.*, 6:257-268. (1998); Oddone, E. et al., “Quality Enhancement Research Initiative in stroke: prevention, treatment, and rehabilitation”, *Med. Care* 38:192-1104 (2000); Rice-Oxley, M. and Turner-Stokes, L., “Effectiveness of brain injury rehabilitation”, *Clin. Rehabil.*, 13(Suppl 1):7-24 (1999); Tallal, P. et al., “Language learning impairments: integrating basic science, technology, and remediation”, *Exp. Brain Res.*, 123:210-219 (1998); Tallal, P. et al., “Language comprehension in language-learning impaired children improved with acoustically modified speech”, *Science*, 271:81-84 (1996); Wingfield, A. et al., “Regaining lost time: adult aging and the effect of time restoration on recall of time-compressed speech”, *Psychol. Aging*, 14:380-389 (1999), which references are incorporated herein in their entirety by reference.

[0043] As used herein, the term “animal” includes mammals, as well as other animals, vertebrate and invertebrate (e.g., birds, fish, reptiles, insects (e.g., *Drosophila* species), mollusks (e.g., *Aplysia*). The terms “mammal” and “mammalian”, as used herein, refer to any vertebrate animal, including monotremes, marsupials and placental, that suckle their young and either give birth to living young (eutharian or placental mammals) or are egg-laying (metatharian or nonplacental mammals). Examples of mammalian species include humans and primates (e.g., monkeys, chimpanzees), rodents (e.g., rats, mice, guinea pigs) and ruminants (e.g., cows, pigs, horses).

[0044] The animal can be an animal with some form and degree of cognitive dysfunction or an animal with normal cognitive performance (i.e., an animal without any form of cognitive failure (dysfunction or loss of any cognitive function)).

[0045] Cognitive dysfunction, commonly associated with brain dysfunction and central nervous system (CNS) disorders or conditions, arises due to heredity, disease, injury and/or age. CNS disorders and conditions associated with some form and degree of cognitive failure (dysfunction) include, but are not limited to the following:

[0046] 1) age-associated memory impairment;

[0047] 2) neurodegenerative disorders, such as delirium (acute confusional state); dementia, including Alzheimer’s disease and non-Alzheimer’s type dementias, such as, but not limited to, Lewy body dementia, vascular dementia, Binswanger’s dementia (subcortical arteriosclerotic encephalopathy), dementias associated with Parkinson’s disease, progressive supranuclear palsy, Huntington’s disease (chorea), Pick’s disease, normal-pressure hydrocephalus, Creutzfeldt-Jakob disease, Gerstmann-Sträussler-Scheinker disease, neurosyphilis (general paresis) or HIV infection, frontal lobe dementia syndromes, dementias associated with head trauma, including dementia pugilistica, brain trauma, subdural hematoma, brain tumor, hypothyroidism, vitamin B₁₂ deficiency, intracranial radiation; other neurodegenerative disorders;

[0048] 3) psychiatric disorders, including affective disorders (mood disorders), such as, but not limited

to, depression, including depressive pseudodementia; psychotic disorders, such as, but not limited to, schizophrenia and autism (Kanner’s Syndrome); neurotic disorders, such as, but not limited to, anxiety and obsessive-compulsive disorder; attention deficit disorder;

[0049] 4) trauma-dependent loss of cognitive function, such as, but not limited to that associated with (due to), cerebrovascular diseases, including stroke and ischemia, including ischemic stroke; brain trauma, including subdural hematoma and brain tumor; head injury;

[0050] 5) disorders associated with some form and degree of cognitive dysfunction arising due to a genetic defect, such as, but not limited to, Rubinstein-Taybi syndrome, down syndrome, Angelman syndrome, fragile X syndrome (fragile X-1, fragile X-2), neurofibromatosis, Coffin-Lowry syndrome, myotonic dystrophy, Rett syndrome, William’s syndrome, Klinefelter’s syndrome, mosaicism, trisomy 13 (Patau’s syndrome), trisomy 18 (Edward’s syndrome), Turner’s syndrome, cri du chat syndrome, Lesch-Nyhan syndrome (hyperuricemia), Hunter’s syndrome, Lowe’s oculocerebrorenal syndrome, Gaucher’s disease, Hurler’s syndrome (mucopolysaccharidosis), Niemann-Pick disease, Tay-Sachs disease, galactosemia, maple syrup urine disease, phenylketonuria, aminoacidurias, acidemias, tuberos sclerosis and primary microcephaly;

[0051] 6) learning, language or reading disabilities, particularly in children. By “learning disabilities” is meant disorders of the basic psychological processes that affect the way an individual learns. Learning disabilities can cause difficulties in listening, thinking, talking, reading, writing, spelling, arithmetic or combinations of any of the foregoing. Learning disabilities include perceptual handicaps, dyslexia and developmental aphasia.

[0052] The terms “cognitive performance” and “cognitive function” are art-recognized terms and are used herein in accordance with their art-accepted meanings. By “cognitive task” is meant a cognitive function. Cognitive functions include memory acquisition, visual discrimination, auditory discrimination, executive functioning, motor skill learning, abstract reasoning, spatial ability, speech and language skills and language acquisition. By “enhance a specific aspect of cognitive performance” is meant the ability to enhance or improve a specific cognitive or brain function, such as, for example, the acquisition of memory or the performance of a learned task. By “improvement in performance of a particular cognitive task” is meant an improvement in performance of a specific cognitive task or aspect of brain function relative to performance prior to training. For example, if after a stroke, a patient can only wiggle his or her toe, an improvement in performance (performance gain) in the patient would be the ability to walk, for example.

[0053] Accordingly, the invention also relates to methods of treating a cognitive deficit associated with a CNS disorder or condition in an animal (particularly in a human or other mammal or vertebrate) in need of said treatment comprising (a) administering to the animal an augmenting agent which enhances CREB pathway function; and (b) training the

animal under conditions sufficient to produce an improvement in performance of a particular cognitive task by the animal.

[0054] In one embodiment, the invention relates to a method of treating a cognitive deficit associated with age-associated memory impairment in an animal in need of said treatment comprising (a) administering to the animal an augmenting agent which enhances CREB pathway function; and (b) training the animal under conditions sufficient to produce an improvement in performance by the animal of a cognitive task whose loss is associated with age-associated memory impairment.

[0055] In a second embodiment, the invention relates to a method of treating a cognitive deficit associated with a neurodegenerative disease (e.g., Alzheimer's disease, Parkinson's disease, Huntington's disease, other senile dementia) in an animal in need of said treatment comprising (a) administering to the animal an augmenting agent which enhances CREB pathway function; and (b) training the animal under conditions sufficient to produce an improvement in performance by the animal of a cognitive task whose deficit is associated with the neurodegenerative disease.

[0056] In a third embodiment, the invention relates to a method of treating a cognitive deficit associated with a psychiatric disease (e.g., depression, schizophrenia, autism, attention deficit disorder) in an animal in need of said treatment comprising (a) administering to the animal an augmenting agent which enhances CREB pathway function; and (b) training the animal under conditions sufficient to produce an improvement in performance by the animal of a cognitive task whose deficit is associated with the psychiatric disease.

[0057] In a fourth embodiment, the invention relates to a method of treating a cognitive deficit associated with trauma dependent loss of cognitive function (e.g., cerebrovascular diseases (e.g., stroke, ischemia), brain tumor, head or brain injury) in an animal in need of said treatment comprising (a) administering to the animal an augmenting agent which enhances CREB pathway function; and (b) training the animal under conditions sufficient to produce an improvement in performance by the animal of a cognitive task whose deficit is associated with trauma dependent loss of cognitive function.

[0058] In a fifth embodiment, the invention relates to a method of treating a cognitive deficit associated with a genetic defect (e.g., Rubinstein-Taybi syndrome, down syndrome, Angelman syndrome, neurofibromatosis, Coffin-Lowry syndrome, Rett syndrome, myotonic dystrophy, fragile X syndrome (e.g., fragile X-1, fragile X-2) and William's syndrome) in an animal in need of said treatment comprising (a) administering to the animal an augmenting agent which enhances CREB pathway function; and (b) training the animal under conditions sufficient to produce an improvement in performance by the animal of a cognitive task whose deficit is associated with a genetic defect.

[0059] In a particular embodiment, the invention relates to methods of treating a cognitive deficit associated with mental retardation in an animal in need of said treatment comprising (a) administering to the animal an augmenting agent which enhances CREB pathway function; and (b) training the animal under conditions sufficient to produce an

improvement in performance by the animal of a cognitive task whose deficit is associated with mental retardation. In a particular embodiment, the augmenting agent is a phosphodiesterase 4 (PDE4) inhibitor. Examples of PDE4 inhibitors include rolipram and compounds of the following formula:

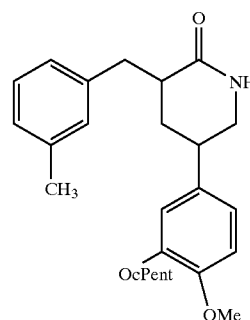

[0060] wherein "Me" means "methyl" and "cPent" means "cyclopentyl". It is understood that the above formula embraces both enantiomers and mixtures thereof. The compounds can be prepared using the methodology provided in U.S. Pat. No. 6,458,829, the teachings of which are incorporated herein by reference. In a particular embodiment, the 3 and 5 carbons of this above formula are in the S configuration:

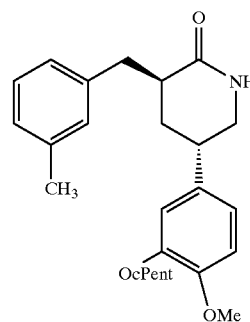

[0061] wherein "Me" means "methyl" and "cPent" means "cyclopentyl". Other examples of PDE4 inhibitors can be found in U.S. Publication No. 2002/0028842 A1 (published Mar. 7, 2002); U.S. Pat. No. 6,458,829B1; U.S. Pat. No. 6,525,055B1; U.S. Pat. No. 5,552,438; U.S. Pat. No. 6,436,965; and U.S. Pat. No. 6,204,275. Still other PDE4 inhibitors are known and readily available in the art.

[0062] Mental retardation impacts cognitive processing and cognitive functions, including learning and memory acquisition (Weeber, E. J. et al., *Neuron*, 33:845-848)). Mental retardation may be caused by chromosomal or genetic factors, congenital infections, teratogens (drugs and other chemicals), malnutrition, radiation or unknown conditions affecting implantation and embryogenesis. Mental retardation syndromes include, but are not limited to, Klinefelter's syndrome, mosaicisms, trisomy 13 (Patau's syndrome), trisomy 18 (Edward's syndrome), Turner's syndrome, cri du chat syndrome, Lesch-Nyhan syndrome

(hyperuricemia), Hunter's syndrome, Lowe's oculocerebrorenal syndrome, Gaucher's disease, Hurler's syndrome (mucopolysaccharidosis), Niemann-Pick disease, Tay-Sachs disease, galactosemia, maple syrup urine disease, phenylketonuria, aminoacidurias, acidemias, tuberous sclerosis and primary microcephaly. Mental retardation syndromes also include Rubinstein-Taybi syndrome, down syndrome, Angelman syndrome, neurofibromatosis, Coffin-Lowry syndrome, Rett syndrome, myotonic dystrophy, fragile X syndrome (e.g., fragile X-1, fragile X-2) and William's syndrome (Weeber, E. J. et al., *Neuron*, 33:845-848 (2002)).

[0063] The invention also relates to methods of therapy of a cognitive deficit associated with a CNS disorder or condition in an animal having undergone neuronal stem cell manipulation comprising (a) administering to the animal an augmenting agent which enhances CREB pathway function; and (b) training the animal under conditions sufficient to stimulate or induce neuronal activity or a pattern of neuronal activity in the animal. By "neuronal stem cell manipulation" is meant that (1) exogenous neuronal stem cells are transplanted into the brain or spinal chord of an animal or (2) endogenous neuronal stem cells are stimulated or induced to proliferate in the animal. Methods of transplanting neuronal stem cells into the brain or spinal chord of an animal are known and readily available in the art (see, e.g., Cameron, H. A. and McKay, R. D., *Nat. Neurosci.*, 2:894-897 (1999); Kurimoto, Y. et al., *Neurosci. Lett.*, 306:57-60 (2001); and Singh, G., *Neuropathology*, 21:110-114 (2001)). Methods of stimulating or inducing proliferation of endogenous neuronal stem cells in an animal are known and readily available in the art (see, e.g., Gould, E. et al., *Trends Cogn. Sci.*, 3:186-192 (1999); Gould, E. et al., *Biol. Psychiatry*, 48:715-20 (2000); Nilsson, M. et al., *J. Neurobiol.*, 39:569-578 (1999); Fuchs, E. and Gould, E., *Eur. J. Neurosci.*, 12:2211-2214 (2000); and Gould, E. et al., *Nat. Neurosci.*, 2:260-265 (1999)). The particular methods of transplanting neuronal stem cells into the brain or spinal chord of an animal and the particular methods of stimulating or inducing proliferation of endogenous neuronal stem cells in an animal are not critical to the practice of the invention.

[0064] The invention further relates to methods of improving or enhancing learning and/or performance in an animal with a learning, language or reading disability, or combinations of any of the foregoing, comprising (a) administering to the animal an augmenting agent which enhances CREB pathway function; and (b) training the animal under conditions sufficient to produce an improvement in performance by the animal of a cognitive task associated with the disability in learning, language or reading performance.

[0065] Augmenting agents, as used herein, are compounds with pharmacological activity and include drugs, chemical compounds, ionic compounds, organic compounds, organic ligands, including cofactors, saccharides, recombinant and synthetic peptides, proteins, peptoids, nucleic acid sequences, including genes, nucleic acid products, and other molecules and compositions.

[0066] For example, augmenting agents can be cell permeant cAMP analogs (e.g., 8-bromo cAMP); activators of adenylate cyclase 1 (AC1) (e.g., forskolin); agents affecting G-protein linked receptor, such as, but not limited to adrenergic receptors and opioid receptors and their ligands (e.g., phenethylamines); modulators of intracellular calcium

concentration (e.g., thapsigargin, N-methyl-D-aspartate (NMDA) receptor agonists); inhibitors of the phosphodiesterases responsible for cAMP breakdown (e.g., phosphodiesterase 1 (PDE1) inhibitors (e.g., iso-buto-methoxanthine (IBMX)), phosphodiesterase 2 (PDE2) inhibitors (e.g., iso-buto-methoxanthine (IBMX)), phosphodiesterase 3 (PDE3) inhibitors, phosphodiesterase 4 (PDE4) inhibitors (e.g., rolipram, HT0712), etc.) (see also, e.g., U.S. Pat. No. 6,458,829B1; U.S. Publication No. 2002/0028842A1 (published Mar. 7, 2002)); and modulators of protein kinases and protein phosphatases, which mediate CREB protein activation and CREB-dependent gene expression. Augmenting agents can be exogenous CREB, CREB analogs, CREB-like molecules, biologically active CREB fragments, CREB fusion proteins, nucleic acid sequences encoding exogenous CREB, CREB analogs, CREB-like molecules, biologically active CREB fragments or CREB fusion proteins.

[0067] Augmenting agents can also be CREB function modulators, or nucleic acid sequences encoding CREB function modulators. CREB function modulators, as used herein, have the ability to modulate CREB pathway function. By "modulate" is meant the ability to change (increase or decrease) or alter CREB pathway function.

[0068] Augmenting agents can be compounds which are capable of enhancing CREB function in the CNS. Such compounds include, but are not limited to, compounds which affect membrane stability and fluidity and specific immunostimulation. In a particular embodiment, the augmenting agent is capable of transiently enhancing CREB pathway function in the CNS.

[0069] CREB analogs, or derivatives, are defined herein as proteins having amino acid sequences analogous to endogenous CREB. Analogous amino acid sequences are defined herein to mean amino acid sequences with sufficient identity of amino acid sequence of endogenous CREB to possess the biological activity of endogenous CREB, but with one or more "silent" changes in the amino acid sequence. CREB analogs include mammalian CREM, mammalian ATF-1 and other CREB/CREM/ATF-1 subfamily members.

[0070] CREB-like molecule, as the term is used herein, refers to a protein which functionally resembles (mimics) CREB. CREB-like molecules need not have amino acid sequences analogous to endogenous CREB.

[0071] Biologically active polypeptide fragments of CREB can include only a part of the full-length amino acid sequence of CREB, yet possess biological activity. Such fragments can be produced by carboxyl or amino terminal deletions, as well as internal deletions.

[0072] Fusion proteins comprise a CREB protein as described herein, referred to as a first moiety, linked to a second moiety not occurring in the CREB protein. The second moiety can be a single amino acid, peptide or polypeptide or other organic moiety, such as a carbohydrate, a lipid or an inorganic molecule.

[0073] Nucleic acid sequences are defined herein as heteropolymers of nucleic acid molecules. The nucleic acid molecules can be double stranded or single stranded and can be a deoxyribonucleotide (DNA) molecule, such as cDNA or genomic DNA, or a ribonucleotide (RNA) molecule. As such, the nucleic acid sequence can, for example, include one or more exons, with or without, as appropriate, introns,

as well as one or more suitable control sequences. In one example, the nucleic acid molecule contains a single open reading frame which encodes a desired nucleic acid product. The nucleic acid sequence is "operably linked" to a suitable promoter.

[0074] A nucleic acid sequence encoding a desired CREB protein, CREB analog (including CREM, ATF-1), CREB-like molecule, biologically active CREB fragment, CREB fusion protein or CREB function modulator can be isolated from nature, modified from native sequences or manufactured de novo, as described in, for example, Ausubel et al., *Current Protocols in Molecular Biology*, John Wiley & Sons, New York (1998); and Sambrook et al., *Molecular Cloning: A Laboratory Manual*, 2nd edition, Cold Spring Harbor University Press, New York. (1989). Nucleic acids can be isolated and fused together by methods known in the art, such as exploiting and manufacturing compatible cloning or restriction sites.

[0075] Typically, the nucleic acid sequence will be a gene which encodes the desired CREB protein, CREB analog, CREB-like molecule, CREB fusion protein or CREB function modulator. Such a gene is typically operably linked to suitable control sequences capable of effecting the expression of the CREB protein or CREB function modulator, preferably in the CNS. The term "operably linked", as used herein, is defined to mean that the gene (or the nucleic acid sequence) is linked to control sequences in a manner which allows expression of the gene (or the nucleic acid sequence). Generally, operably linked means contiguous.

[0076] Control sequences include a transcriptional promoter, an optional operator sequence to control transcription, a sequence encoding suitable messenger RNA (mRNA) ribosomal binding sites and sequences which control termination of transcription and translation. In a particular embodiment, a recombinant gene (or a nucleic acid sequence) encoding a CREB protein, CREB analog, CREB-like molecule, biologically active CREB fragment, CREB fusion protein or CREB function modulator can be placed under the regulatory control of a promoter which can be induced or repressed, thereby offering a greater degree of control with respect to the level of the product.

[0077] As used herein, the term "promoter" refers to a sequence of DNA, usually upstream (5') of the coding region of a structural gene, which controls the expression of the coding region by providing recognition and binding sites for RNA polymerase and other factors which may be required for initiation of transcription. Suitable promoters are well known in the art. Exemplary promoters include the SV40 and human elongation factor (EF1). Other suitable promoters are readily available in the art (see, e.g., Ausubel et al., *Current Protocols in Molecular Biology*, John Wiley & Sons, Inc., New York (1998); Sambrook et al., *Molecular Cloning: A Laboratory Manual*, 2nd edition, Cold Spring Harbor University Press, New York (1989); and U.S. Pat. No. 5,681,735).

[0078] Augmenting agents can enhance CREB pathway function by a variety of mechanisms. For example, an augmenting agent can affect a signal transduction pathway which leads to induction of CREB-dependent gene expression. Induction of CREB-dependent gene expression can be achieved, for example, via up-regulation of positive effectors of CREB function and/or down-regulation of negative

effectors of CREB function. Positive effectors of CREB function include adenylate cyclases and CREB activators. Negative effectors of CREB function include cAMP phosphodiesterase (cAMP PDE) and CREB repressors.

[0079] An augmenting agent can enhance CREB pathway function by acting biochemically upstream of or directly acting on an activator or repressor form of a CREB protein and/or on a CREB protein containing transcription complex. For example, CREB pathway function can be affected by increasing CREB protein levels transcriptionally, post-transcriptionally, or both transcriptionally and post-transcriptionally; by altering the affinity of CREB protein to other necessary components of the transcription complex, such as, for example, to CREB-binding protein (CBP protein); by altering the affinity of a CREB protein containing transcription complex for DNA CREB responsive elements in the promoter region; or by inducing either passive or active immunity to CREB protein isoforms. The particular mechanism by which an augmenting agent enhances CREB pathway function is not critical to the practice of the invention.

[0080] Augmenting agents can be administered directly to an animal in a variety of ways. In a preferred embodiment, augmenting agents are administered systemically. Other routes of administration are generally known in the art and include intravenous including infusion and/or bolus injection, intracerebroventricularly, intrathecal, parenteral, mucosal, implant, intraperitoneal, oral, intradermal, transdermal (e.g., in slow release polymers), intramuscular, subcutaneous, topical, epidural, etc. routes. Other suitable routes of administration can also be used, for example, to achieve absorption through epithelial or mucocutaneous linings. Particular augmenting agents can also be administered by gene therapy, wherein a DNA molecule encoding a particular therapeutic protein or peptide is administered to the animal, e.g., via a vector, which causes the particular protein or peptide to be expressed and secreted at therapeutic levels in vivo.

[0081] A vector, as the term is used herein, refers to a nucleic acid vector, e.g., a DNA plasmid, virus or other suitable replicon (e.g., viral vector). Viral vectors include retrovirus, adenovirus, parvovirus (e.g., adeno-associated viruses), coronavirus, negative strand RNA viruses such as orthomyxovirus (e.g., influenza virus), rhabdovirus (e.g., rabies and vesicular stomatitis virus), paramyxovirus (e.g. measles and Sendai), positive strand RNA viruses such as picornavirus and alphavirus, and double stranded DNA viruses including adenovirus, herpesvirus (e.g., Herpes Simplex virus types 1 and 2, Epstein-Barr virus, cytomegalovirus), and poxvirus (e.g., vaccinia, fowlpox and canarypox). Other viruses include Norwalk virus, togavirus, flavivirus, reoviruses, papovavirus, hepadnavirus, and hepatitis virus, for example. Examples of retroviruses include: avian leukosis-sarcoma, mammalian C-type, B-type viruses, D-type viruses, HTLV-BLV group, lentivirus, spumavirus (Coffin, J. M., *Retroviridae: The viruses and their replication*, In *Fundamental Virology*, Third Edition, B. N. Fields, et al., Eds., Lippincott-Raven Publishers, Philadelphia, 1996). Other examples include murine leukemia viruses, murine sarcoma viruses, mouse mammary tumor virus, bovine leukemia virus, feline leukemia virus, feline sarcoma virus, avian leukemia virus, human T-cell leukemia virus, baboon endogenous virus, Gibbon ape leukemia virus, Mason Pfizer

monkey virus, simian immunodeficiency virus, simian sarcoma virus, Rous sarcoma virus and lentiviruses. Other examples of vectors are described, for example, in McVey et al., U.S. Pat. No. 5,801,030, the teachings of which are incorporated herein by reference.

[0082] A nucleic acid sequence encoding a protein or peptide (e.g., CREB protein, CREB analog (including CREM, ATF-1), CREB-like molecule, biologically active CREB fragment, CREB fusion protein, CREB function modulator) can be inserted into a nucleic acid vector according to methods generally known in the art (see, e.g., Ausubel et al., Eds., *Current Protocols in Molecular Biology*, John Wiley & Sons, Inc., New York (1998); Sambrook et al., Eds., *Molecular Cloning: A Laboratory Manual*, 2nd edition, Cold Spring Harbor University Press, New York (1989)).

[0083] The mode of administration is preferably at the location of the target cells. In a particular embodiment, the mode of administration is to neurons.

[0084] Augmenting agents can be administered together with other components of biologically active agents, such as pharmaceutically acceptable surfactants (e.g., glycerides), excipients (e.g., lactose), stabilizers, preservatives, humectants, emollients, antioxidants, carriers, diluents and vehicles. If desired, certain sweetening, flavoring and/or coloring agents can also be added.

[0085] Augmenting agents can be formulated as a solution, suspension, emulsion or lyophilized powder in association with a pharmaceutically acceptable parenteral vehicle. Examples of such vehicles are water, saline, Ringier's solution, isotonic sodium chloride solution, dextrose solution, and 5% human serum albumin. Liposomes and nonaqueous vehicles such as fixed oils can also be used. The vehicle or lyophilized powder can contain additives that maintain isotonicity (e.g., sodium chloride, mannitol) and chemical stability (e.g., buffers and preservatives). The formulation can be sterilized by commonly used techniques. Suitable pharmaceutical carriers are described in Remington's Pharmaceutical Sciences.

[0086] The dosage of augmenting agent administered to an animal is that amount required to effect a change in CREB-dependent gene expression, particularly in neurons. The dosage administered to an animal, including frequency of administration, will vary depending upon a variety of factors, including pharmacodynamic characteristics of the particular augmenting agent, mode and route of administration; size, age, sex, health, body weight and diet of the recipient; nature and extent of symptoms being treated or nature and extent of the cognitive function(s) being enhanced or modulated, kind of concurrent treatment, frequency of treatment, and the effect desired.

[0087] Augmenting agents can be administered in single or divided doses (e.g., a series of doses separated by intervals of days, weeks or months), or in a sustained release form, depending upon factors such as nature and extent of symptoms, kind of concurrent treatment and the effect desired. Other therapeutic regimens or agents can be used in conjunction with the present invention.

[0088] The present invention will now be illustrated by the following example, which is not to be considered limiting in any way.

EXAMPLE

[0089] This study was undertaken to demonstrate that a cognitive deficit associated with mental retardation can be treated with a phosphodiesterase 4 (PDE4) inhibitor in conjunction with a cognitive training protocol. The study was conducted using an animal model of Rubinstein-Taybi syndrome (RTS).

[0090] RTS is a human genetic disorder characterized by mental retardation and physical abnormalities including broad thumbs, big and broad toes, short stature and craniofacial anomalies (Rubinstein, J. H. & Taybi, H., *Am. J. Dis. Child.*, 105:588-608 (1963); Hennekam, R. C. et al., *Am. J. Ment. Retard.*, 96:645-660 (1992); Levitas, A. S. & Reid, C. S., *J. Intellect. Disabil. Res.*, 42(Pt 4):284-292 (1998); and Cantani, A. & Gagliesi, D., *Eur. Rev. Med. Pharmacol. Sci.*, 2:81-87 (1998)). RTS occurs in about 1 in 125,000 births and accounts for as many as 1 in 300 cases of institutionalized mentally retarded people. In many patients, RTS has been mapped to chromosome 16p13.3 (Imaizumi, K. & Kuroki, Y., *Am. J. Med. Genet.*, 38:636-639 (1991); Breuning, M. H. et al., *Am. J. Hum. Genet.*, 52:249-254 (1993); and Masuno, M. et al., *Am. J. Med. Genet.*, 53:352-354 (1994)), the region of the gene encoding the CREB-binding protein (CBP) (Petrij, F. et al., *Nature*, 376:348-351 (1995)). Many RTS patients are heterozygous for CBP mutations which yield truncations of the CBP C-terminus, suggesting that a dominant-negative mechanism may contribute to the clinical symptoms (Petrij, F. et al., *Am. J. Med. Genet.*, 92:47-52 (2000)).

[0091] Mice carrying a truncated form of CBP show several developmental abnormalities similar to patients with RTS. RTS patients suffer from mental retardation, while long-term memory formation is defective in mutant CBP mice. A critical role for cAMP signaling during CREB-dependent long-term memory formation appears to be evolutionarily conserved.

[0092] Methods

Mice

[0093] Generation of CBP⁺ mice was described by Oike et al. (*Human Molecular Genetics*, 8:387-396 (1999)). CBP⁺ mice are an accepted mouse model of Rubinstein-Taybi syndrome, particularly because (i) the molecular lesion (truncated protein) in CBP⁺ mice is similar to those known for some RTS patients, (ii) CBP function in CBP⁺ heterozygous mice is reduced but not blocked and (iii) long-term memory formation, but not learning or short-term memory, appear specifically to be disrupted in these mutant animals (Oike, Y. et al., *Human Molecular Genetics*, 8:387-396 (1999)). For these studies, animals were generated by crossing CBP⁺ mice to C57BL/6 females (Jackson laboratory). The mice were genotyped with a PCR protocol as described previously (Oike, Y. et al., *Human Molecular Genetics*, 8:387-396 (1999)). Age-(12 to 14 weeks old by the time of handling) and gender-matched mutant mice and wildtype littermates were used for all experiments.

[0094] The mice were kept on 12:12 light-dark cycle, and the experiments were conducted during the light phase of the cycle. With the exception of training and testing times, the mice had ad lib access of food and water. The experiments were conducted according to Animal Welfare Assurance

#A3280-01 and animals were maintained in accordance with the Animal Welfare Act and the Department of Health and Human Service guide.

Object Recognition Training and Testing

[0095] Mice were handled for 3-5 minutes for 5 days. The day before training, an individual mouse was placed into a training apparatus (a Plexiglas box of L=48 cm; W=38 cm and H=20 cm, located into dimly-illuminated room) and allowed to habituate to an environment for 15 minutes (see also Pittenger, C. et al., *Neuron*, 34:447-462 (2002)). Training was initiated twenty-four hours after habituation. A mouse was placed back into the training box, which contained two identical objects (e.g. a small conus-shape object), and allowed to explore these objects. The objects were placed into the central area of the box and the spatial position of objects (left-right sides) was counterbalanced between subjects. Among experiments, training times varied from 3.5 to 20 minutes.

[0096] Three separate, and otherwise experimentally naive, sets of animals were used. The first set was used for experiments summarized in FIGS. 3 and 4 (n=10 per genotype). The second set was used for the experiment summarized in FIG. 5 (wildtype mice, n=20). The third set was used for the experiment summarized in FIG. 6 (n=8 per genotype). For each experiment, the same set of animals was used repeatedly with different (new) sets of objects for each repetition. All experiments were designed and performed in a balanced fashion, meaning that: (i) for each experimental condition (e.g. a specific dose-effect and/or genotype-memory effect) 2-6 experimental mice and 2-6 control mice were used; (ii) experiments with HT0712 injections consisted of the vehicle-injected mice and mice injected with 2-3 different doses of HT0712; (iii) each experimental condition was replicated 2-4 independent times, and replicate days were added to generate final number of subjects.

[0097] Five-to-eight sessions were performed on each set of mice. Each mouse was trained and tested no more than once per week and with a one-week interval between testing. In experiments with drug-injections (see below), vehicle-injected mice and high/low-dose-injected mice, were counterbalanced. In each experiment, the experimenter was unaware (blind) to the treatment of the subjects during training and testing.

[0098] To test for memory retention, mice were observed for 10 minutes 3 and 24 hours after training. Mice were presented with two objects, one of which was used during training, and thus was 'familiar' and the other of which was novel (e.g. a small pyramid-shape object). The test objects were divided into ten sets of two "training" plus one "testing" objects, and a new set of objects was used for each training session. After each experimental subject, the apparatus and the objects were cleaned with 90% ethanol, dried and ventilated for a few minutes.

Drug Compound Administration

[0099] Twenty minutes before training, mice were injected in their home cages with the indicated doses of HT0712 ((3S, 5S)-5-(3-cyclopentyloxy-4-methoxy-phenyl)-3-(3-methyl-benzyl)-piperidin-2-one; also known as IPL 455,903), Rolipram (in 1% DMSO/PBS) or with vehicle alone (1% DMSO/PBS). HT0712 has the following formula:

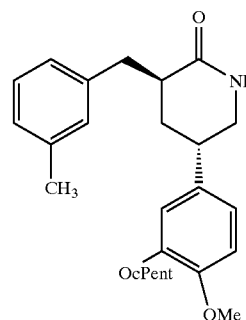

[0100] wherein "Me" means "methyl" and "cPent" means "cyclopentyl". HT0712 can be prepared using the methodology provided in U.S. Pat. No. 6,458,829B1, the teachings of which are incorporated herein by reference.

[0101] HT0712 was administered intraperitoneally (i.p.) at doses: 0.001 mg/kg; 0.005 mg/kg; 0.01 mg/kg; 0.05 mg/kg; 0.1 mg/kg, 0.15 mg/kg and 0.2 mg/kg. Rolipram (Sigma) was administered i.p. at dose 0.1 mg/kg. Drug compounds were injected with one week interval to allow sufficient wash-out time (the half-life for HT0712 and Rolipram < 3 hours). In addition, vehicle- and drug-injected mice were counterbalanced from experiment to experiment. Such design allowed at least two weeks wash-out time between repeated usages of high doses. No dose-accumulating effects were observed with repeated injections between/within the groups.

Data Analysis

[0102] The experiments were videotaped via an overhead video camera system. Types were reviewed by a blinded observer and the following behavioral parameters were determined: time of exploration of an each object; the total time of exploration of the objects; number of approaches to the objects; and time (latency) to first approach to an object. The discrimination index was determined as described previously (Ennaceur, A. & Aggleton, J. P., *Behav. Brain Res.*, 88:181-193 (1997)). The data were analyzed by Student's unpaired t test using statistical software package (Statview 5.0.1; SAS Institute, Inc). All values in the text and figure legends are expressed as mean \pm SEM.

[0103] Results

[0104] CBP is a transcriptional co-activator that binds to phosphorylated CREB (cAMP-response element binding protein) transcription factor to regulate gene expression (Lonze, B. E. & Ginty, D. D., *Neuron*, 35:605-623 (2002)). CREB-dependent gene expression has been shown to underlie long-term memory formation in several vertebrate and invertebrate species (Poser, S. & Storm, D. R., *Int. J. Dev. Neurosci.*, 19:387-394 (2001); Bailey, C. H. et al., *Nat. Rev. Neurosci.*, 1:11-20 (2000); Dubnau, J. & Tully, T., *Ann. Rev. Neurosci.*, 21:407-444 (1998); and Menzel, R., *Learn Mem.*, 8:53-62 (2001)), leading to the intriguing speculation that mental retardation in RTS patients may derive from reduced CBP function during long-term memory formation (D'Arcangelo, G. & Curran, T., *Nature*, 376:292-293 (1995)). To this end, Oike et al. (*Human Molecular Genet-*

ics, 8:387-396 (1999)) generated a C-terminal truncation mutation in mouse CBP, which appears to act in a dominant-negative fashion to recapitulate many of the abnormalities observed in RTS patients. Homozygous CBP^{-/-} mutants are embryonic lethal, while heterozygous CBP^{+/-} mice show reduced viability, growth retardation, retarded osseous maturation and hypoplastic maxilla (Oike, Y. et al., *Human Molecular Genetics*, 8:387-396 (1999)). Importantly, CBP^{+/-} mice showed normal learning and short-term memory but defective long-term memory for two passive avoidance tasks, substantiating the notion that normal CBP function is required for memory formation (Oike, Y. et al., *Human Molecular Genetics*, 8:387-396 (1999)).

[0105] A high-throughput drug screen was accomplished using human neuroblastoma cells, which were stably transfected with a luciferase reporter gene driven by a CRE (cAMP response element) promoter (a drug screen for enhancers of CREB function) (Scott, R. et al., *J. Mol. Neurosci.*, 19:171-177 (2002)). Cells were exposed to drug for two hours and then stimulated with a suboptimal dose of forskolin for another four hours. Compounds were selected that had no effect on their own but that significantly increased forskolin-induced CRE-luciferase expression. Among the dozens of confirmed hits for several molecular targets identified from this screen, inhibitors of PDE4 were numerous.

[0106] As described herein, the PDE4 inhibitors HT0712 and rolipram, which has been shown previously to affect performance in animal models of memory (Barad, M. et al., *Proc. Natl. Acad. Sci. USA*, 95:15020-15025 (1998); and Vitolo, O. V. et al., *Proc. Natl. Acad. Sci. USA*, 99:13217-13221 (2002)), both produced robust effects on CRE-luciferase expression and on expression of a CRE-dependent endogenous gene, somatostatin (FIG. 2). Other PDE4 inhibitors are expected to produce similar effects.

[0107] Initial experiments on normal, young adult mice established that long-term memory formation after contextual fear conditioning was enhanced by PDE4 inhibitors (e.g., HT0712 and rolipram), delivered (i) directly to the hippocampus, (ii) intraventricularly or (iii) intraperitoneally (Scott, R. et al., *J. Mol. Neurosci.*, 19:171-177 (2002)). Specifically, these drugs enhanced memory formation by reducing the amount of training required to produce maximal long-term memory.

[0108] To determine whether these drugs could ameliorate memory defects caused by molecular lesions in the CREB pathway, the mouse model of Rubinstein-Taybi syndrome was used particularly because (i) the molecular lesion (truncated protein) in mice was similar to those known for some RTS patients, (ii) CBP function in CBP^{+/-} heterozygous mice was reduced but not blocked and (iii) long-term memory formation, but not learning or short-term memory, appeared specifically to be disrupted in these mutant animals (Oike, Y. et al., *Human Molecular Genetics*, 8:387-396 (1999)).

[0109] Long-term memory defects in CBP^{+/-} mutants have been reported only for fear-based tasks (Oike, Y. et al., *Human Molecular Genetics*, 8:387-396 (1999)). Hence, it was first determined if CBP^{+/-} mutant mice also had defective long-term memory for a different type of task. Object recognition is a non-aversive task which relies on a mouse's natural exploratory behavior. During training for this task, mice are presented with two identical novel objects, which

they explore for some time by orienting toward, sniffing and crawling over. Mice then will remember having explored that object. To test for such memory, mice are presented at a later time with two different objects, one of which was presented previously during training and thus is "familiar," and the other of which is novel. If the mouse remembers the familiar object, it spends more time exploring the novel object. By analogy to an object recognition-based 'non-matching to sample' task in monkeys and rats (Mishkin, M., *Nature*, 273:297-298 (1978); Mishkin, M. & Appenzeller, T., *Sci. Am.*, 256:80-89 (1987); and Wood, E. R. et al., *Behav. Neurosci.*, 107:51-62 (1993)), this task can be performed repeatedly on the same animals by exposing them serially to different sets of novel objects.

[0110] Initially, CBP^{+/-} mutants and their wildtype (normal) littermates were given 15 minutes to explore a novel object during training and then their memory retention was tested three and 24 hours later (FIG. 3). Three-hour memory appeared normal, but 24-hour memory was significantly reduced, in CBP^{+/-} mutants. These results indicate that CBP^{+/-} mutant mice have impaired long-term memory, but normal short-term memory, for object recognition. These findings extend the observations of Oike et al. (*Human Molecular Genetics*, 8:387-396 (1999)) to an ethologically relevant, non-aversive behavior and confirm the notion that loss-of-function mutations in CBP can yield specific defects in long-term memory formation.

[0111] To evaluate the PDE4 inhibitors, drug or vehicle alone were administered i.p. to normal mice and CBP^{+/-} mutants 20 minutes before a 15-minute training session (FIG. 4). As in the previous experiment, 24-hour memory retention was significantly reduced in CBP^{+/-} mutants in the absence of drug. In striking contrast, however, a single administration of 0.10 mg/kg PDE4 inhibitor (e.g., HT0712 or rolipram) restored 24-hour memory in CBP^{+/-} mutants to normal levels.

[0112] To address whether the drugs' effects were specific to the molecular lesion in CBP, the training protocol was changed and dose sensitivity curves were determined for mutant and wild-type animals. The 15-minute training protocol produces maximum 24-hour retention in the wildtype mice used here. Consequently, drug-induced memory enhancement in wildtype mice was not observed (FIG. 4). By reducing training to a 3.5-minute protocol, 24-hour retention was near zero in wildtype mice, thereby allowing an evaluation of the enhancing effects of the PDE4 inhibitors. Because CBP^{+/-} mutants had less functional CBP than wildtype animals, a higher concentration of drug may be required in the mutants than in wildtype mice to produce equivalent levels of memory enhancement. In essence, the molecular lesion in CBP would act to shift the dose sensitivity for a PDE4 inhibitor to enhance memory formation.

[0113] Initially the dose-response curve for wildtype mice was quantified (FIG. 5). In mice treated with vehicle alone, the 3.5-minute training protocol did not produce any appreciable 24-hour memory. At concentrations below 0.05 mg/kg or at 0.50 mg/kg, HT0712 failed to produce any memory enhancement. Twenty-four hour memory retention was significantly increased, however, at concentrations of 0.05, 0.10, and 0.15 mg/kg for HT0712. Next, memory retention was compared between CBP^{+/-} mutants and wildtype animals at selected concentrations of HT0712 (FIG. 6). The initial

effective dose was found to differ between mutant and wildtype animals. At a dose of 0.05 mg/kg for HT0712, wildtype animals showed significant enhancement of 24-hour memory, but CBP[±] mutants did not. Memory enhancement was first seen in CBP[±] mutants at the next higher dose of HT0712 (0.10 mg/kg). Similarly, the peak effective dose appears shifted to a higher concentration in mutants (0.15 mg/kg) than in wildtype mice (0.10 mg/kg).

[0114] It was also considered whether HT0712 might be increasing performance in the task nonspecifically by affecting perception of the training context (objects) or the motivation to explore objects during training or testing. The latency to first approach an object during training, the total number of approaches to an object and the total exploration time were analyzed. In all experiments, no differences between genotypes and/or drug treatments were observed in the latency to first approach. CBP[±] mutant mice showed increases in total exploration time and in the total number of object-approaches, but drug treatments did not change these measures, and these behavioral responses were not correlated with Discrimination Indices.

[0115] The data herein indicate that the memory impairments observed for CBP[±] mutants in an object recognition task can be ameliorated by inhibitors of PDE4. These PDE inhibitors likely enhance signaling to CREB/CBP during memory formation by increasing cAMP levels in response to experience-dependent changes in neural activity (Barad, M. et al., *Proc. Natl Acad. Sci. USA*, 95:15020-15025 (1998); and Nagakura, A. et al., *Neuroscience*, 113:519-528 (2002)). Given the molecular and pathological similarities between these CBP[±] mice and patients with Rubinstein-Taybi syndrome, the findings herein indicate that PDE4 inhibitors represent an effective therapy for the mental retardation associated with this heritable condition by rescuing a functional defect in long-term memory formation and rendering the patient capable of benefitting from cognitive training and experience. The findings herein also imply that PDE4 inhibitors represent an effective therapy for other mental retardation syndromes, including Angelman syndrome, neurofibromatosis, Coffin-Lowry syndrome, down syndrome, Rett syndrome, myotonic dystrophy, fragile X syndrome (e.g., fragile X-1, fragile X-2) and William's syndrome, by treating a cognitive dysfunction or cognitive deficit associated with the mental retardation and rendering the patient capable of benefitting from cognitive training and experience.

[0116] All publications, patent and patent applications mentioned in this specification are incorporated herein by reference to the same extent as if each individual publication, patent or patent application was specifically and individually incorporated by reference.

[0117] While this invention has been particularly shown and described with references to preferred embodiments thereof, it will be understood by those skilled in the art that various changes in form and details may be made therein without departing from the scope of the invention encompassed by the appended claims.

What is claimed is:

1. A method of treating a cognitive deficit associated with mental retardation in an animal in need of said treatment comprising the steps of:

- a) administering to said animal a phosphodiesterase 4 inhibitor; and
- b) training said animal under conditions sufficient to produce an improvement in performance by said animal of a cognitive task whose deficit is associated with mental retardation,

whereby said cognitive deficit is treated.

2. The method of claim 1 wherein a performance gain is achieved relative to the performance of said cognitive task achieved by training alone.

3. The method of claim 1 wherein said mental retardation is associated with a disorder selected from the group consisting of: Rubinstein-Taybi syndrome, Down syndrome, Angelman syndrome, neurofibromatosis, Coffin-Lowry syndrome, Rett syndrome, myotonic dystrophy, fragile X-1 syndrome, fragile X-2 syndrome and William's syndrome.

4. The method of claim 1 wherein in step (b), training comprises multiple training sessions.

5. The method of claim 1 wherein said phosphodiesterase 4 inhibitor is administered before and during each training session.

6. The method of claim 1 wherein said phosphodiesterase 4 inhibitor is administered after each training session.

7. The method of claim 1 wherein said animal is a mammal.

8. The method of claim 7 wherein said mammal is a human.

9. A method of treating a cognitive deficit associated with Rubinstein-Taybi syndrome in an animal in need of said treatment comprising the steps of:

- a) administering to said animal a phosphodiesterase 4 inhibitor; and
- b) training said animal under conditions sufficient to produce an improvement in performance by said animal of a cognitive task whose deficit is associated with Rubinstein-Taybi syndrome,

whereby said cognitive deficit is treated.

10. The method of claim 9 wherein a performance gain is achieved relative to the performance of said cognitive task achieved by training alone.

11. The method of claim 9 wherein in step b), training comprises multiple training sessions.

12. The method of claim 9 wherein said phosphodiesterase 4 inhibitor is administered before and during each training session.

13. The method of claim 9 wherein said phosphodiesterase 4 inhibitor is administered after each training session.

14. The method of claim 9 wherein said phosphodiesterase 4 inhibitor is selected from the group consisting of: rolipram and HT0712.

15. The method of claim 9 wherein said animal is a mammal.

16. The method of claim 15 wherein said mammal is a human.

* * * * *