



US00D869142S

(12) **United States Design Patent**
de Montgolfier

(10) **Patent No.:** **US D869,142 S**

(45) **Date of Patent:** **** Dec. 10, 2019**

- (54) **SHOE**
- (71) Applicant: **NIKE, Inc.**, Beaverton, OR (US)
- (72) Inventor: **Vianney de Montgolfier**, Portland, OR (US)
- (73) Assignee: **NIKE, Inc.**, Beaverton, OR (US)
- (**) Term: **15 Years**
- (21) Appl. No.: **29/681,980**

D265,016 S	6/1982	Haddox	
D294,767 S	3/1988	Igoe	
D297,184 S	8/1988	Tong	
D300,385 S	3/1989	Backus	
D301,657 S	6/1989	Brown	
D307,210 S	4/1990	Hatfield	
D318,944 S	8/1991	Lucas	
D327,162 S	6/1992	Hatfield	
D381,799 S	8/1997	Hatfield	
D394,144 S *	5/1998	Parmar	D2/969
D404,554 S	1/1999	Kelchak	
D412,241 S	7/1999	Hatfield et al.	
D414,321 S *	9/1999	Blakeslee	D2/972

(Continued)

- (22) Filed: **Feb. 28, 2019**
- (51) **LOC (12) Cl.** **02-99**
- (52) **U.S. Cl.**
USPC **D2/972**
- (58) **Field of Classification Search**
USPC D2/896, 902, 904, 906-908, 946, 969,
D2/972-974; D5/47, 49, 50, 53, 54, 56,
D5/60
CPC ... A43B 13/181; A43B 13/141; A43B 13/186;
A43B 13/188; A43B 23/00; A43B 23/02;
A43B 5/00; A43B 23/26; A43B 1/04;
A43B 11/14; A43B 7/00; A43B 3/12;
A43C 3/00; A43C 5/00; A43C 7/00;
A43C 11/004

See application file for complete search history.

(56) **References Cited**

U.S. PATENT DOCUMENTS

D90,235 S	7/1933	Daniels	
D93,791 S *	11/1934	Phifer	D2/933
D94,220 S *	1/1935	Kavkewitz	D2/935
D94,854 S	3/1935	Rosenfield	
D96,250 S	7/1935	Hell	
D111,678 S	10/1938	Hurwit	
D114,457 S	4/1939	Ochs	
D114,459 S	4/1939	Ochs	
D121,340 S	7/1940	Scherer	
D128,617 S	8/1941	Brady	
D174,987 S	6/1955	Gillis et al.	
4,222,183 A	9/1980	Haddox	

OTHER PUBLICATIONS

- Nike Footwear Catalog, 1989 Fall Footwear, p. 22, published Dec. 1988, NIKE, Inc., USA.
- Nike Footwear Catalog, 1989 Fall Footwear, p. 44, published Dec. 1988, NIKE, Inc., USA.
- Nike Footwear Catalog, 1989 Fall Footwear, p. 54, published Dec. 1988, NIKE, Inc., USA.

(Continued)

Primary Examiner — Dominic V Simone
(74) *Attorney, Agent, or Firm* — Banner & Witcoff, Ltd.

(57) **CLAIM**

The ornamental design for a shoe, as shown and described.

DESCRIPTION

FIG. 1 is a rear perspective view of a shoe showing my new design;
 FIG. 2 is a side view thereof;
 FIG. 3 is a front perspective view thereof; and,
 FIG. 4 is an enlarged view of the claimed design shown in FIG. 2 with environment removed for clarity purposes.
 The broken line immediately adjacent to the shaded area defines the bounds of the claimed design and forms no part thereof. The broken lines depicting the remainder of the shoe show features that form no part of the claimed design.

1 Claim, 4 Drawing Sheets

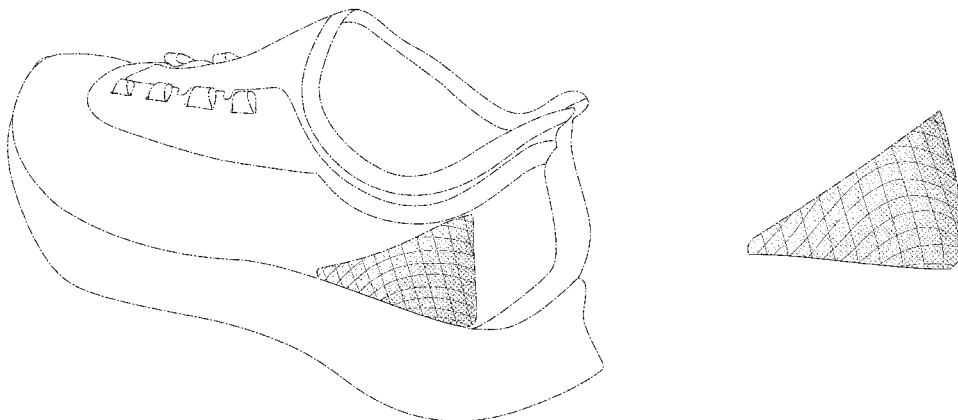

(56)

References Cited

OTHER PUBLICATIONS

U.S. PATENT DOCUMENTS

D422,132	S	4/2000	Fogg	
D424,798	S	5/2000	McDowell	
D438,697	S	3/2001	Matis et al.	
D456,985	S	5/2002	Clegg	
D457,296	S *	5/2002	Burt	D2/969
D458,015	S	6/2002	Dolan et al.	
D460,251	S	7/2002	Dolan	
D525,420	S	7/2006	Cass	
D546,544	S *	7/2007	DiTullo, Jr.	D2/972
D575,048	S *	8/2008	Santos	D2/969
D583,140	S	12/2008	Avar	
D586,999	S	2/2009	Avar	
D587,000	S	2/2009	Avar	
D587,002	S	2/2009	Chang	
D587,891	S	3/2009	Minami	
D608,540	S *	1/2010	Dekovic	D2/972
D610,341	S *	2/2010	Cooper	D2/972
D614,387	S *	4/2010	Rasmussen	D2/972
D614,388	S *	4/2010	Petrie	D2/972
D614,389	S	4/2010	Petrie	
D614,390	S *	4/2010	Petrie	D2/972
D643,206	S *	8/2011	Chang	D2/972
D653,442	S *	2/2012	Hui	D2/972
D681,934	S *	5/2013	Mueller	D2/972
D683,126	S *	5/2013	Parrett	D2/972
D687,220	S *	8/2013	Aveni	D2/972
D687,625	S *	8/2013	Aveni	D2/972
D690,926	S	10/2013	Wright	
D692,648	S *	11/2013	Anceresi	D2/972
D699,028	S *	2/2014	Weeks	D2/972
D701,688	S	4/2014	Holmes et al.	
D722,759	S *	2/2015	Weddle	D2/907
D740,012	S	10/2015	O'Connor	
D756,621	S	5/2016	Weddle	
D771,927	S *	11/2016	Rasmussen	D2/972
D772,547	S *	11/2016	Raysse	D2/969
D773,794	S *	12/2016	Rasmussen	D2/972
D792,695	S *	7/2017	Ruark	D2/972
D794,302	S *	8/2017	Vega	D2/969
D795,558	S	8/2017	Rowe	
D802,282	S *	11/2017	Wright	D2/972
D802,289	S	11/2017	Hardman	
D827,278	S *	9/2018	Shyllon	D2/972
D844,965	S	4/2019	Lashmore et al.	

Nike Footwear Catalog, 1989 Fall Footwear, p. 132, published Dec. 1988, NIKE, Inc., USA.

Nike Footwear Catalog, 1990 Spring Footwear, p. 4, published Jun. 1989, NIKE, Inc., USA.

Nike Footwear Catalog, 1990 Spring Footwear, p. 6, published Jun. 1989, NIKE, Inc., USA.

Nike Footwear Catalog, 1990 Spring Footwear, p. 56, published Jun. 1989, NIKE, Inc., USA.

Nike Footwear Catalog, 1990 Fall Footwear, p. 50, published Dec. 1989, NIKE, Inc., USA.

Nike Footwear Catalog, 1991 Fall Footwear, p. 59, published Dec. 1990, NIKE, Inc., USA.

Nike Footwear Catalog, 1992 Spring Footwear, p. 84, published May 1991, NIKE, Inc., USA.

Nike Footwear Catalog, 1992 Fall Footwear, p. 94, published Dec. 1991, NIKE, Inc., USA.

Nike Footwear Catalog, 1997 Late Spring Footwear, p. 11, published Sep. 1996, NIKE, Inc., USA.

Nike Footwear Catalog, 1997 Late Spring Footwear, p. 18, published Sep. 1996, NIKE, Inc., USA.

Nike Footwear Catalog, 1997 Fall Footwear, p. 149, published Dec. 1996, NIKE, Inc., USA.

Nike Footwear Catalog, 1997 Fall Footwear, p. 180, published Dec. 1996, NIKE, Inc., USA.

Nike Footwear Catalog, 1998 Late Spring Footwear, p. Cover, published Sep. 1997, NIKE, Inc., USA.

Nike Footwear Catalog, 1999 Nike Hockey Catalog, p. 5, published date unknown, but prior to the filing date of the present application, NIKE, Inc., USA.

Nike Footwear Catalog, 2009 Spring Sport Performance Footwear, p. 3, published May 2008, NIKE, Inc., USA.

Nike Footwear Catalog, 2014 Fall City Specialty Footwear Best Final, p. 72, published Nov. 1, 2013, NIKE, Inc., USA.

Nike Footwear Catalog, 2017 Spring Boutique Footwear NA, p. 86, published May 2016, NIKE, Inc., USA.

Nike Footwear Catalog, 2017 Spring Jordan Footwear NA, p. 5, published May 2016, NIKE, Inc., USA.

Nike Footwear Catalog, 2017 Spring Strategic Sporting Goods Footwear Best NA, p. 101, published May 2016, NIKE, Inc., USA.

* cited by examiner

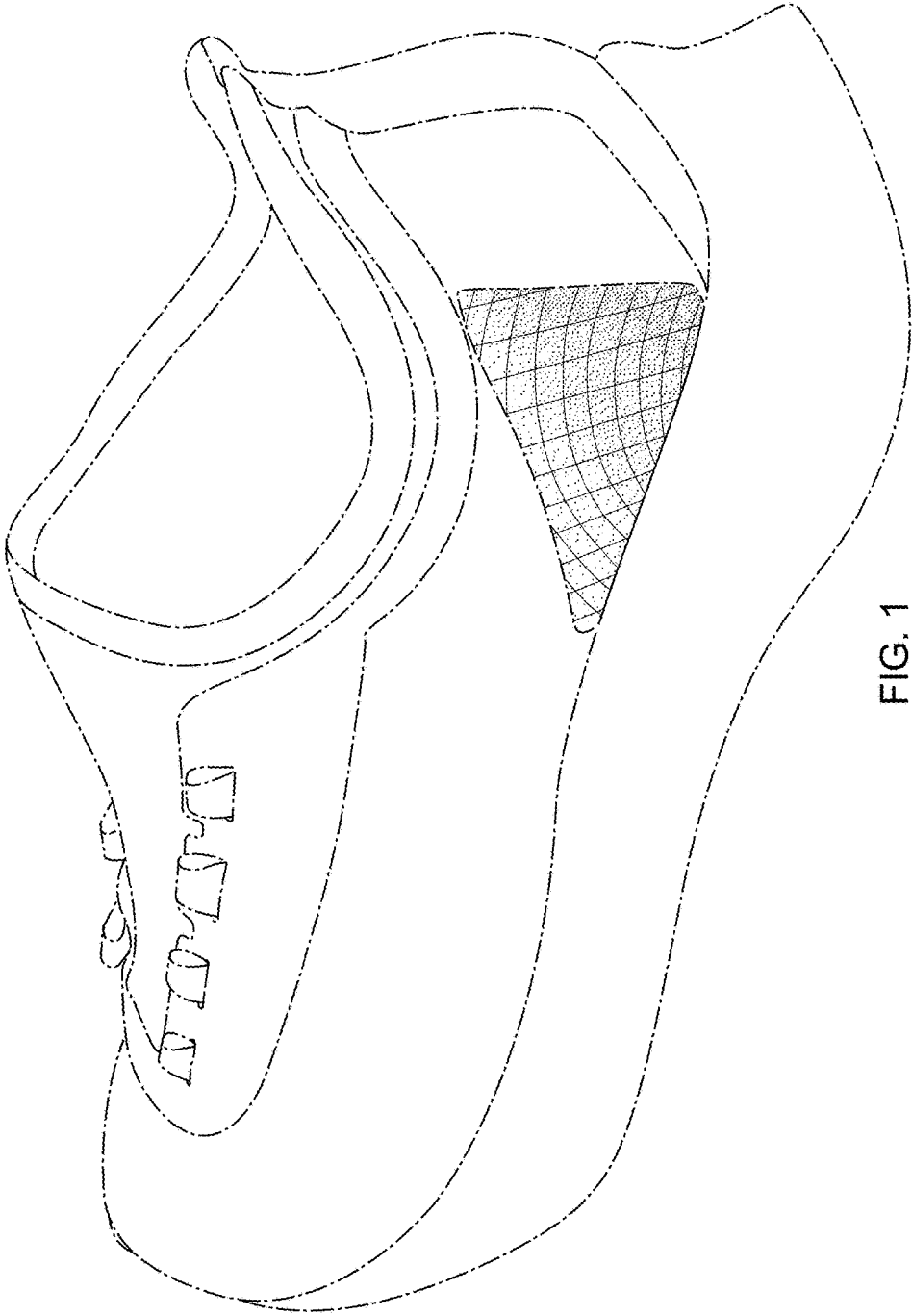

FIG. 1

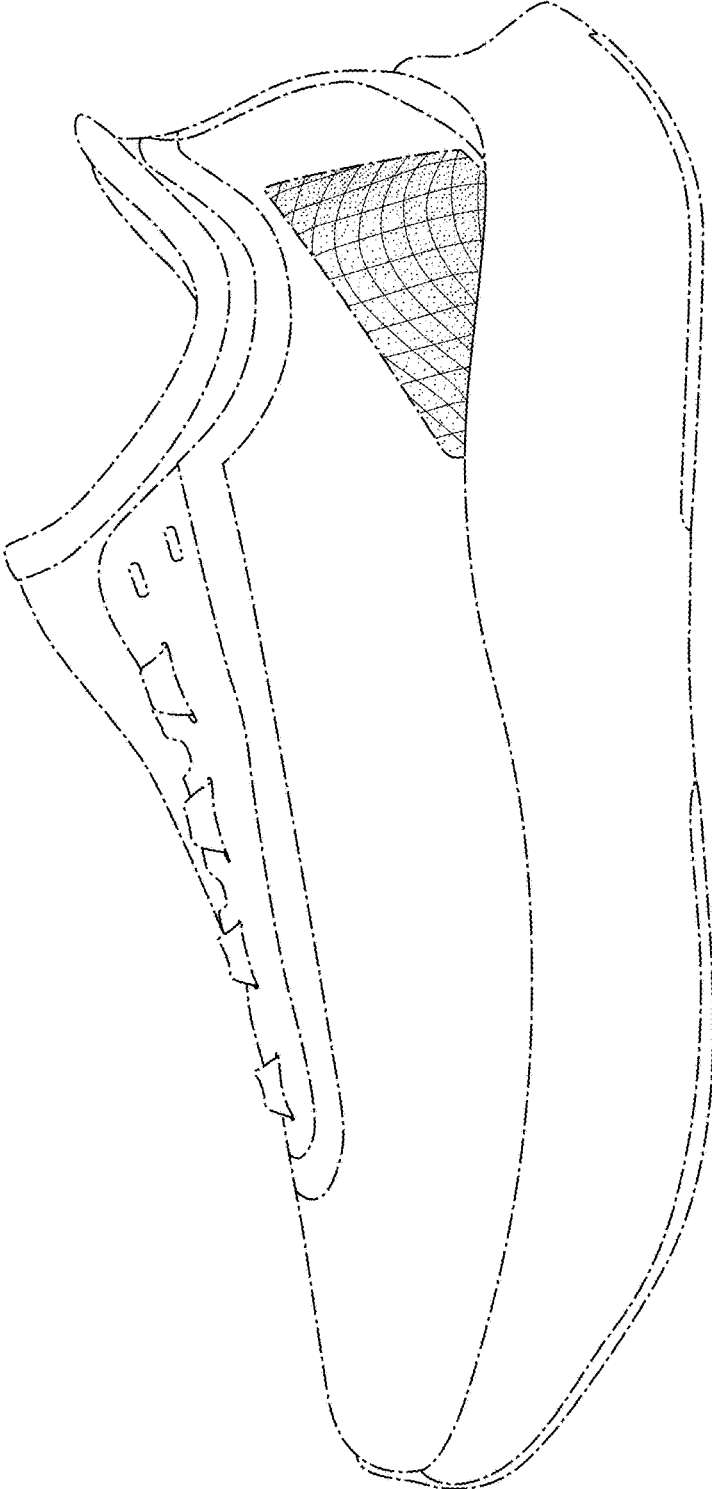

FIG. 2

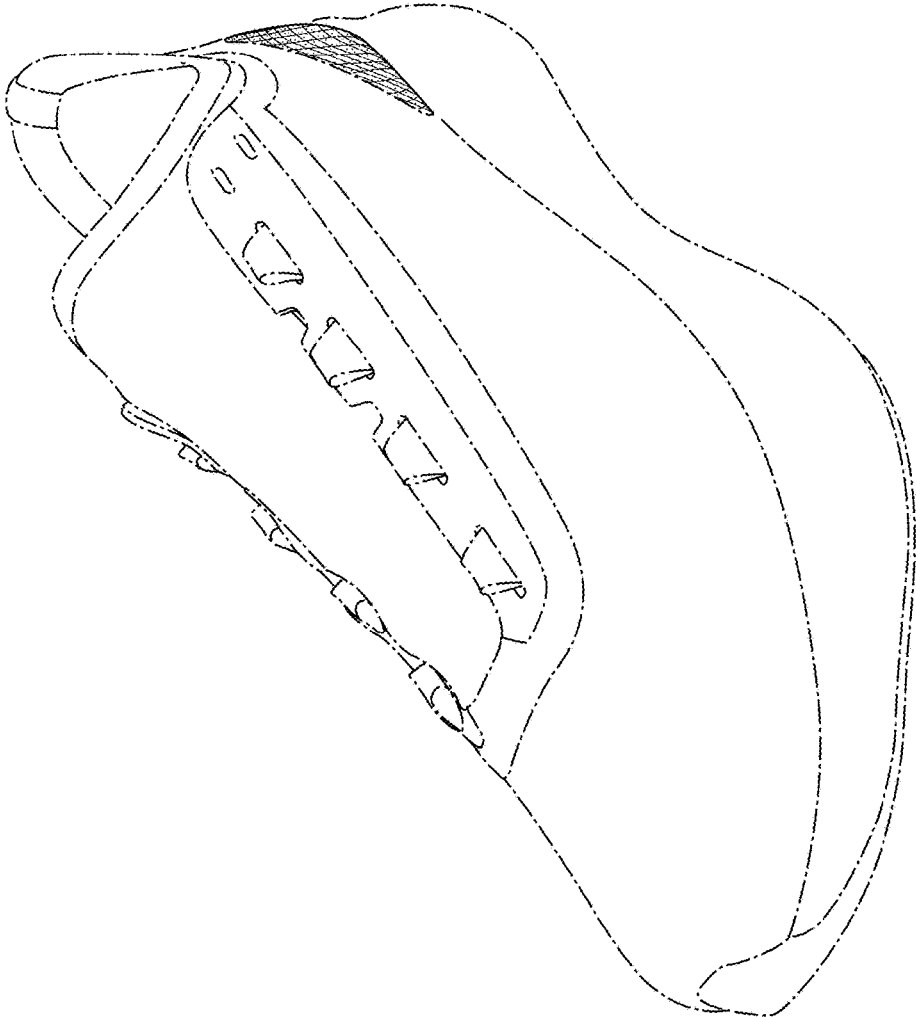

FIG. 3

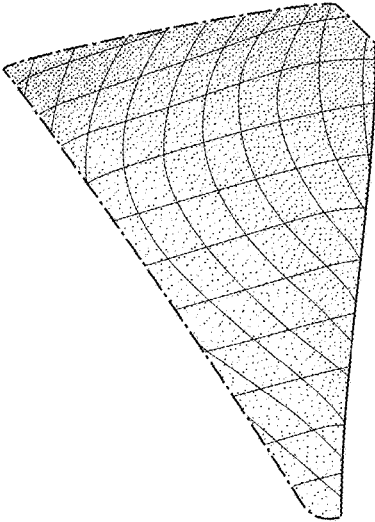

FIG. 4