



(12) **United States Design Patent**
Oguchi et al.

(10) **Patent No.:** **US D948,612 S**
(45) **Date of Patent:** **** Apr. 12, 2022**

- (54) **PAPER TRAY FOR PRINTER**
- (71) Applicant: **BROTHER INDUSTRIES, LTD.,**
Nagoya (JP)
- (72) Inventors: **Takaaki Oguchi,** Nagoya (JP); **Toshiya Inada,** Nagoya (JP); **Masahide Asano,** Nagoya (JP)
- (73) Assignee: **BROTHER INDUSTRIES, LTD.,**
Nagoya (JP)
- (**) Term: **15 Years**
- (21) Appl. No.: **29/717,197**
- (22) Filed: **Dec. 16, 2019**
- (30) **Foreign Application Priority Data**

- Jun. 14, 2019 (JP) 2019-013125
- (51) **LOC (13) Cl.** **18-02**
- (52) **U.S. Cl.**
USPC **D18/56**
- (58) **Field of Classification Search**
USPC D15/122, 135-138, 141, 66, 73, 76-78,
D15/89; D18/53, 59, 50, 14, 19, 54-57,
D18/36-45, 34.4, 34.5, 34.6, 18, 51, 12,
D18/46-49; D14/301-303, 307, 345,
D14/420-425, 462; D6/691.4, 675, 708;
D13/107, 108; D19/92, 77, 99;
D7/554.3, 637; D3/304, 313; D9/424;
D8/313, 314, 301, 315, 300, 302, 307;
D34/1
CPC B41J 2/14; B41J 1/54; B41J 3/4073; B41J
3/4078; B41F 17/22; B41F 17/003; B41F
17/38; B28B 1/001; G03G 15/08; G03G
15/0891; G03G 15/0875; G03G
2215/0827; G03G 2215/0855; G03G
21/1842
See application file for complete search history.

(56) **References Cited**
U.S. PATENT DOCUMENTS

- 788,879 A * 5/1905 Borsig A47B 95/02
40/325
- D94,120 S * 12/1934 De Vries D8/313

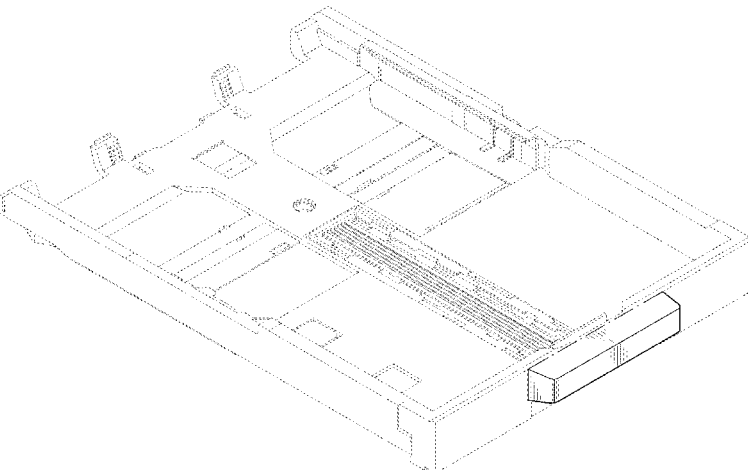

FOREIGN PATENT DOCUMENTS

JP D1306715 * 7/2007

OTHER PUBLICATIONS

Trim 160mm Oak, no date available [online], [retrieved Jul. 14, 2021], Available from Internet, URL: <https://www.thelockandhandle.com/product/trim-160mm-oak/>.*

(Continued)

Primary Examiner — Kevin K Rudzinski
(74) *Attorney, Agent, or Firm* — Oliff PLC

(57) **CLAIM**

The ornamental design for a paper tray for printer, as shown and described.

DESCRIPTION

FIG. 1 is a perspective view of a paper tray for printer showing the new design;
FIG. 2 is a front elevational view thereof;
FIG. 3 is a top plan view thereof;
FIG. 4 is a left-side elevational view thereof;
FIG. 5 is a right-side elevational view thereof;
FIG. 6 is a rear elevational view thereof;
FIG. 7 is a bottom plan view thereof; and,
FIG. 8 is a perspective view thereof in a state of use.
The evenly spaced broken line showing of a printer in FIG. 8 depicts environmental subject matter that forms no part of the claimed design. All other evenly spaced broken lines depict portions of the paper tray for printer that form no part of the claimed design. The dot-dash chain lines depict a boundary of the claimed subject matter and form no part of the claimed design.

1 Claim, 5 Drawing Sheets

(56)

References Cited

U.S. PATENT DOCUMENTS

D171,877	S *	4/1954	Armstrong	D8/313				
2,800,984	A *	7/1957	Burtchaell	A45C 13/26				
				16/408				
D182,558	S *	4/1958	Willman	D8/313				
D193,178	S *	7/1962	Meidell	D8/302				
D203,271	S *	12/1965	Camp	D13/160				
D214,713	S *	7/1969	Unter	D8/302				
D235,454	S *	6/1975	Lindow, Jr.	D13/119				
D258,561	S *	3/1981	Dallaire	D8/300				
D324,121	S *	2/1992	Schierlinger	D34/1				
D429,140	S *	8/2000	Schacht	D8/314				
D445,822	S *	7/2001	Tosa	D18/40				
D547,368	S *	7/2007	Han	D18/43				
D551,286	S *	9/2007	Han	D18/43				
D553,586	S *	10/2007	Devenish, III	D13/184				
D556,019	S *	11/2007	Symons	D8/356				
D569,704	S *	5/2008	Ricereto	D8/315				
D577,746	S *	9/2008	Rand	D15/89				
D578,832	S *	10/2008	Lloyd-Morris	D7/637				
D586,847	S *	2/2009	Han	D18/43				
D591,338	S *	4/2009	Kusudo	D18/43				
D609,270	S *	2/2010	Kato	D18/55				
D616,926	S *	6/2010	Holderfield	D18/34.5				
D636,433	S *	4/2011	Kim	D18/43				
D647,956	S *	11/2011	Kweon	D18/43				
D652,862	S *	1/2012	Mori	D18/43				
D666,665	S *	9/2012	Kweon	D18/43				
D668,289	S *	10/2012	Yamaguchi	D18/43				
8,554,107	B2 *	10/2013	Itabashi	G03G 15/0886				
				399/106				
8,577,250	B2 *	11/2013	Itabashi	G03G 15/0886				
				399/105				
D694,815	S *	12/2013	Fukamachi	D18/43				
D694,816	S *	12/2013	Fukamachi	D18/43				
8,639,156	B2 *	1/2014	Itabashi	G03G 15/0886				
				399/110				
8,639,163	B2 *	1/2014	Itabashi	G03G 15/0865				
				399/260				
D703,022	S *	4/2014	Nordwall	B25G 1/04				
				D8/307				
D705,349	S *	5/2014	Choi	D18/43				
D706,339	S *	6/2014	Choi	D18/43				
D712,460	S *	9/2014	Koshimori	D18/43				
8,886,075	B2 *	11/2014	Shinoya	G03G 21/1867				
				399/90				
D722,963	S *	2/2015	Au-Yeung	D13/108				
D723,614	S *	3/2015	Shimizu	D18/43				
D781,127	S *	3/2017	Shoemaker	D8/315				
D795,340	S *	8/2017	Taguchi	D18/43				
D810,193	S *	2/2018	Etoh	D18/43				
D813,871	S *	3/2018	Egami	D14/422				
D816,735	S *	5/2018	Kim	D15/89				
D843,810	S *	3/2019	Hall	D8/316				
D860,758	S *	9/2019	Hall	D8/313				
D865,051	S *	10/2019	Yokoi	D18/43				
D872,175	S *	1/2020	Lin	D18/40				
10,606,189	B1 *	3/2020	Zhu	G03G 15/0891				
D900,586	S *	11/2020	Pille	D8/315				
D912,710	S *	3/2021	Choi	D15/146				
D912,711	S *	3/2021	Choi	D15/146				
2005/0158072	A1 *	7/2005	Kawai	G03G 15/0875				
				399/106				
2007/0159454	A1 *	7/2007	Rodriguez	A47L 15/4293				
				345/156				
2007/0217818	A1 *	9/2007	Shiraki	G03G 21/1821				
				399/111				
2011/0158685	A1 *	6/2011	Takagi	G03G 21/1647				
				399/119				
2011/0158704	A1 *	6/2011	Takagi	G03G 15/0808				
				399/279				
2011/0280610	A1 *	11/2011	Itabashi	G03G 15/0875				
				399/102				
2012/0121292	A1 *	5/2012	Okabe	G03G 21/1821				
				399/119				
2013/0163056	A1 *	6/2013	Hanayama	H04N 1/0005				
				358/474				
2013/0195530	A1 *	8/2013	Kim	G03G 21/1892				
				399/360				

OTHER PUBLICATIONS

Tri-Pull, published Sep. 17, 2018 [online], [retrieved Jul. 14, 2021], Available from Internet, URL: <https://web.archive.org/web/20180917000905/https://www.auburnwoodturning.com.au/door-cabinet-handles/tri-pull>.*

Kethy D653, published Mar. 14, 2018 [online], [retrieved Jul. 14, 2021], Available from Internet, URL: https://web.archive.org/web/20180314082845if_/https://www.kethy.com.au/product/d653.*

Barrington Channing Center Cup Pull Finish, published Jan. 4, 2016 [online], [retrieved Jul. 14, 2021], Available from Internet, URL: <https://www.amazon.com/Top-Knobs-Barrington-Channing-Cabinet/dp/B01A5VVBOW>.*

* cited by examiner

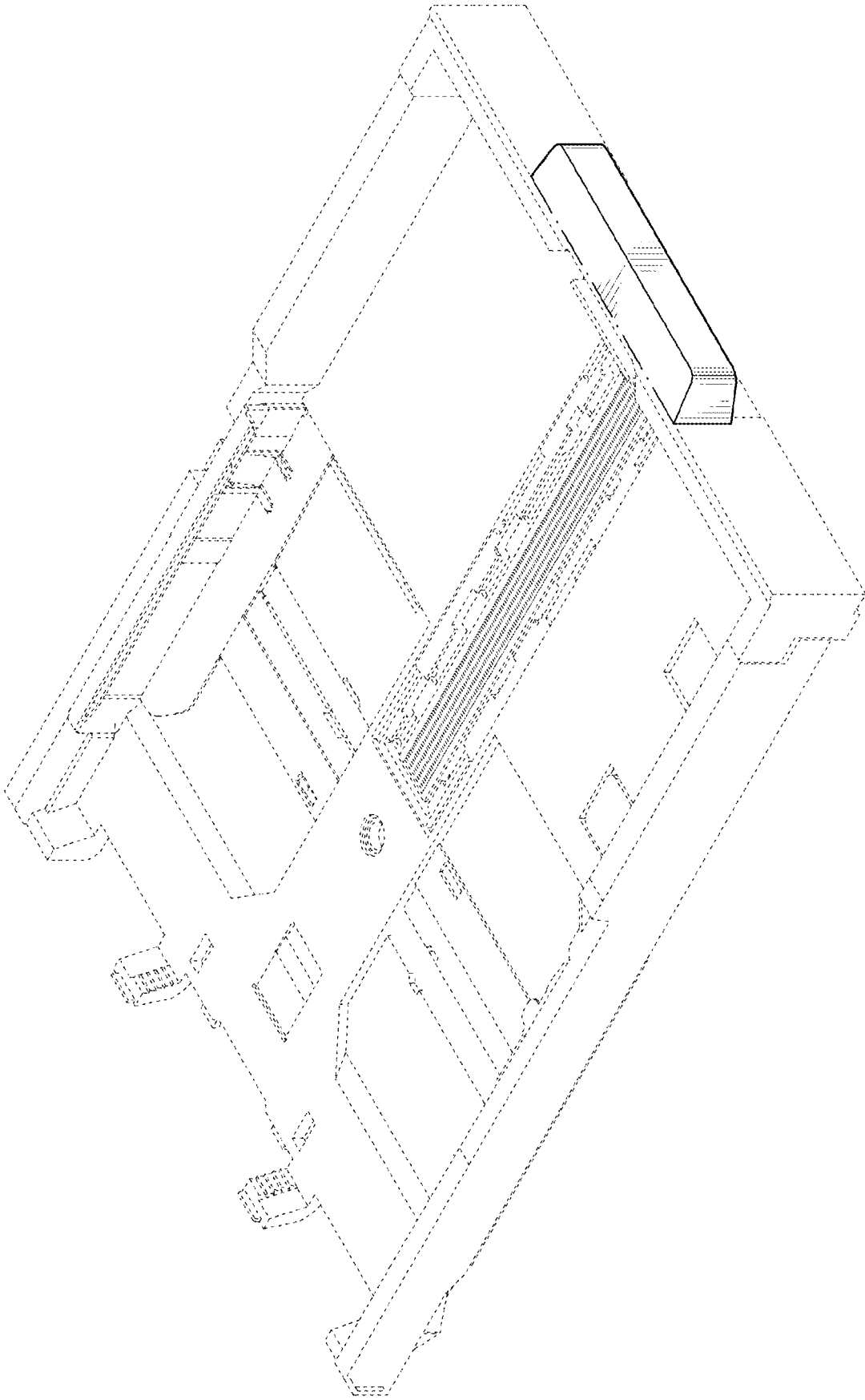

FIG. 1

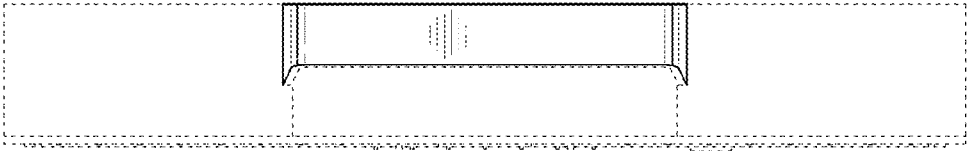

FIG. 2

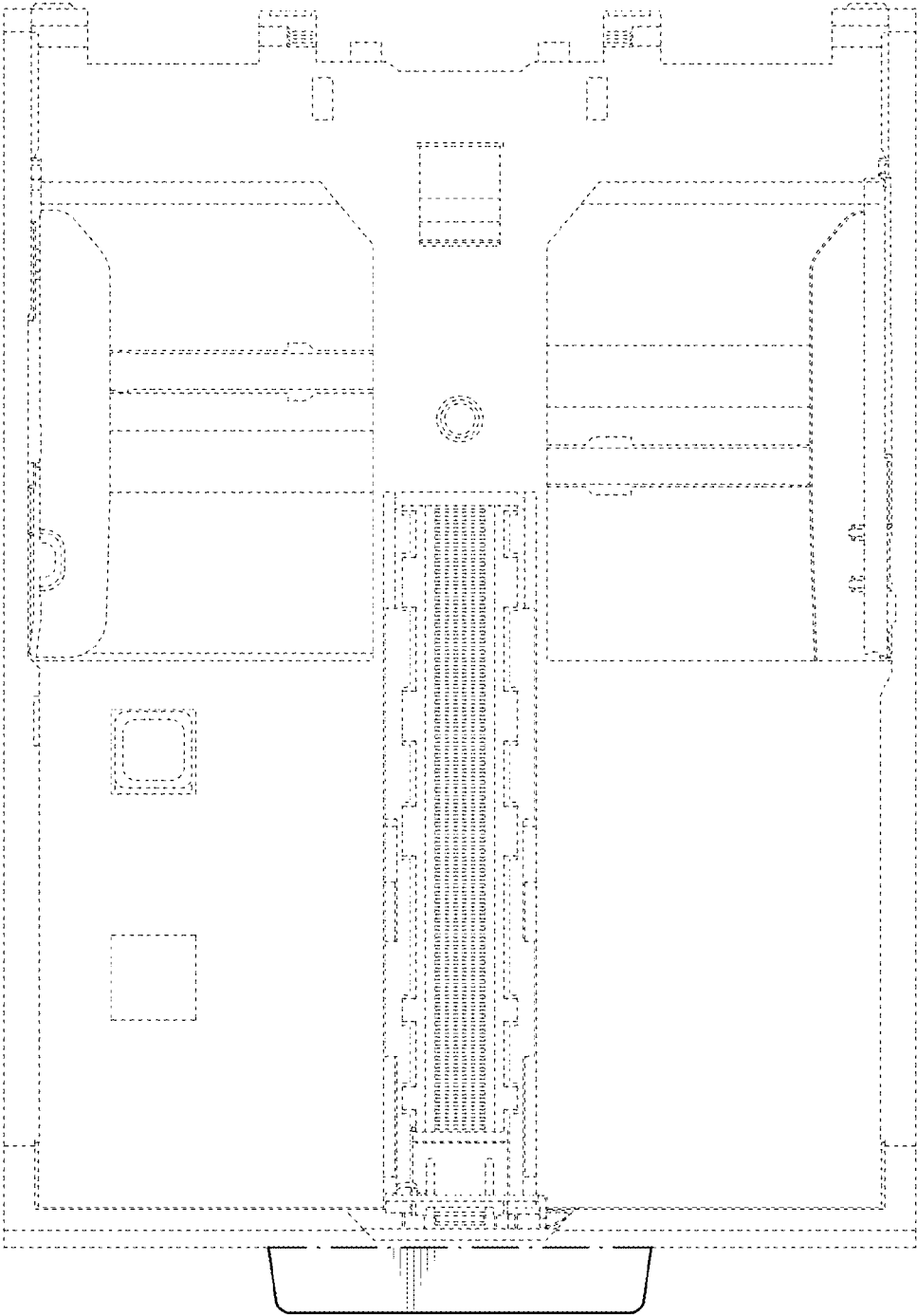

FIG. 3

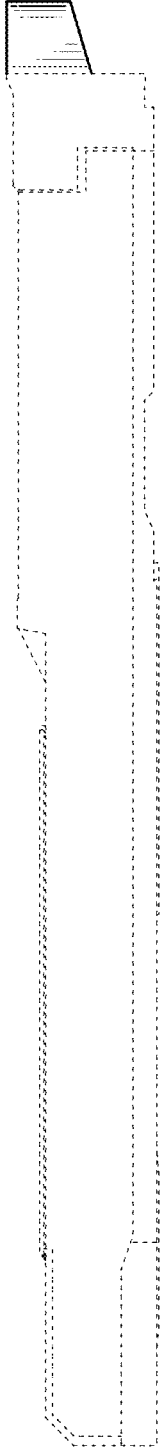

FIG. 4

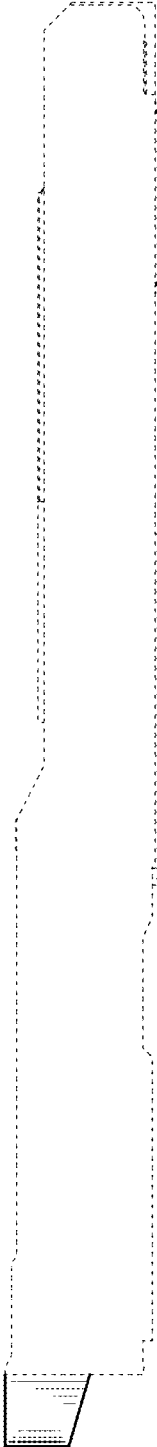

FIG. 5



FIG. 6

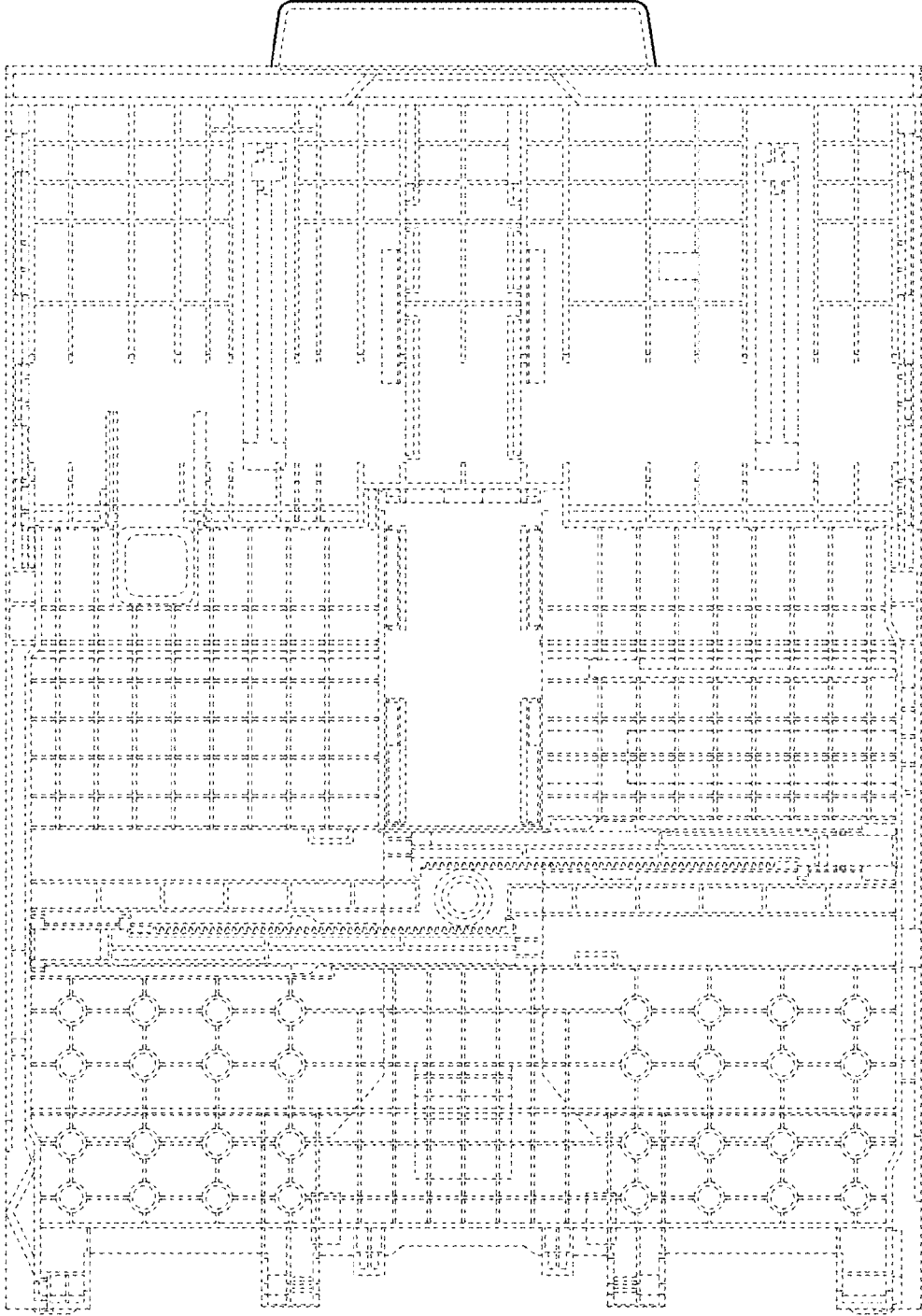

FIG. 7

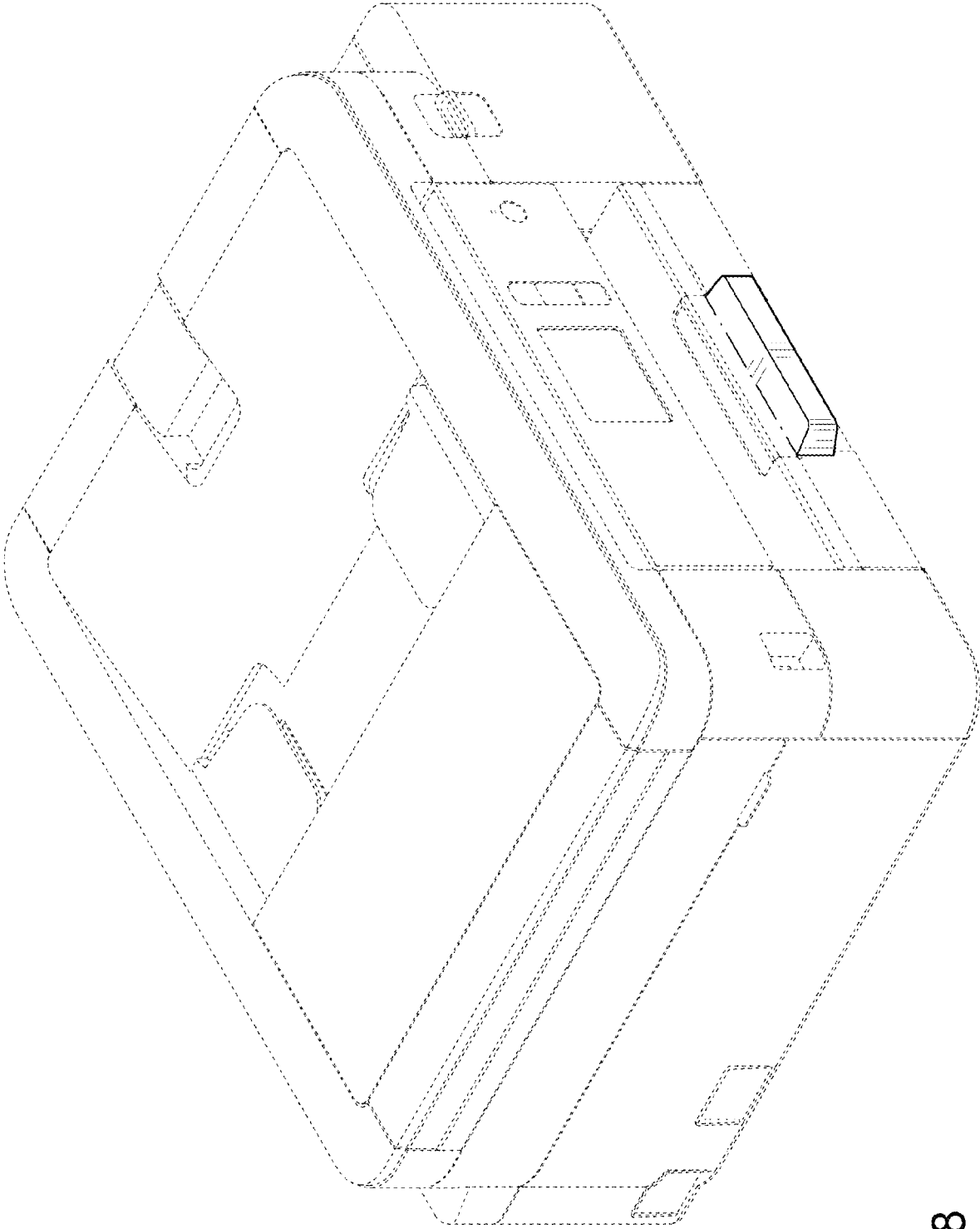

FIG. 8