

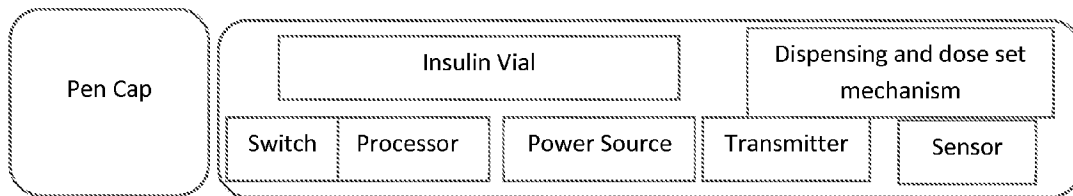

(86) Date de dépôt PCT/PCT Filing Date: 2014/09/18
 (87) Date publication PCT/PCT Publication Date: 2015/04/02
 (45) Date de délivrance/Issue Date: 2021/11/30
 (85) Entrée phase nationale/National Entry: 2016/03/24
 (86) N° demande PCT/PCT Application No.: US 2014/056336
 (87) N° publication PCT/PCT Publication No.: 2015/047870
 (30) Priorité/Priority: 2013/09/26 (US61/883,163)

(51) Cl.Int./Int.Cl. *A61M 5/315* (2006.01),
A61M 5/20 (2006.01), *H04W 84/00* (2009.01)
 (72) Inventeurs/Inventors:
MENSINGER, MICHAEL ROBERT, US;
SAINT, SEAN, US
 (73) Propriétaire/Owner:
COMPANION MEDICAL, INC., US
 (74) Agent: SMART & BIGGAR LLP

(54) Titre : SYSTEME D'ADMINISTRATION D'UN MEDICAMENT
 (54) Title: SYSTEM FOR ADMINISTERING A MEDICAMENT



(57) **Abrégé/Abstract:**

Provided is a system for delivering and recording a dose of a medicament to a patient. Also provided is a method of administering a medicament to a patient. Additionally provided is a method of tracking usage of a medicament by a patient through a pen.

(12) INTERNATIONAL APPLICATION PUBLISHED UNDER THE PATENT COOPERATION TREATY (PCT)

(19) World Intellectual Property
Organization
International Bureau(10) International Publication Number
WO 2015/047870 A1(43) International Publication Date
2 April 2015 (02.04.2015)

- (51) **International Patent Classification:**
A61M 5/315 (2006.01)
- (21) **International Application Number:**
PCT/US2014/056336
- (22) **International Filing Date:**
18 September 2014 (18.09.2014)
- (25) **Filing Language:** English
- (26) **Publication Language:** English
- (30) **Priority Data:**
61/883,163 26 September 2013 (26.09.2013) US
- (71) **Applicant: COMPANION MEDICAL, INC.** [US/US];
13014 Texana St., San Diego, CA 92129 (US).
- (72) **Inventors; and**
(71) **Applicants (for US only): MENSINGER, Michael, Robert** [US/US]; 12705 Amaranth Street, San Diego, CA 92129 (US). **SAINT, Sean** [US/US]; 13014 Texana Street, San Diego, CA 92129 (US).
- (74) **Agent: TECHLAW LLP; c/o Elie Gendloff, 521 Sweet Pea Place, Encinitas, CA 92024 (US).**
- (81) **Designated States** (*unless otherwise indicated, for every kind of national protection available*): AE, AG, AL, AM, AO, AT, AU, AZ, BA, BB, BG, BH, BN, BR, BW, BY, BZ, CA, CH, CL, CN, CO, CR, CU, CZ, DE, DK, DM, DO, DZ, EC, EE, EG, ES, FI, GB, GD, GE, GH, GM, GT, HN, HR, HU, ID, IL, IN, IR, IS, JP, KE, KG, KN, KP, KR, KZ, LA, LC, LK, LR, LS, LU, LY, MA, MD, ME, MG, MK, MN, MW, MX, MY, MZ, NA, NG, NI, NO, NZ, OM, PA, PE, PG, PH, PL, PT, QA, RO, RS, RU, RW, SA, SC, SD, SE, SG, SK, SL, SM, ST, SV, SY, TH, TJ, TM, TN, TR, TT, TZ, UA, UG, US, UZ, VC, VN, ZA, ZM, ZW.
- (84) **Designated States** (*unless otherwise indicated, for every kind of regional protection available*): ARIPO (BW, GH, GM, KE, LR, LS, MW, MZ, NA, RW, SD, SL, ST, SZ, TZ, UG, ZM, ZW), Eurasian (AM, AZ, BY, KG, KZ, RU, TJ, TM), European (AL, AT, BE, BG, CH, CY, CZ, DE, DK, EE, ES, FI, FR, GB, GR, HR, HU, IE, IS, IT, LT, LU, LV, MC, MK, MT, NL, NO, PL, PT, RO, RS, SE, SI, SK, SM, TR), OAPI (BF, BJ, CF, CG, CI, CM, GA, GN, GQ, GW, KM, ML, MR, NE, SN, TD, TG).
- Published:**
— *with international search report (Art. 21(3))*

(54) Title: SYSTEM FOR ADMINISTERING A MEDICAMENT

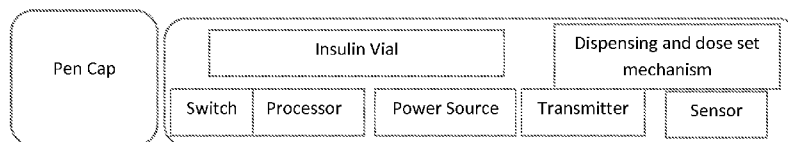

FIG. 1

(57) **Abstract:** Provided is a system for delivering and recording a dose of a medicament to a patient. Also provided is a method of administering a medicament to a patient. Additionally provided is a method of tracking usage of a medicament by a patient through a pen.



WO 2015/047870 A1

SYSTEM FOR ADMINISTERING A MEDICAMENT

BACKGROUND

(1) Field

This disclosure relates generally to medicament delivery devices and specifically injector pens ("pens") and the tracking, logging and communication of the doses given thereby. More specifically, the disclosure provides a pen that may communicate with a companion device, and may be internet enabled and able transmit a dose directly to an internet service via e.g., Wifi®, cellular technology or other transmission technology.

(2) Description of the related art

Many different diseases and conditions require the patient to self-administer doses of medication. These doses can be administered with either a syringe, or an injector pen ("pen"). Examples of self-administered medicaments include insulin, used to treat diabetes, folistim, used to treat infertility, morphine, for pain, interferon pia for multiple sclerosis, and Enbrel® or Aransep® for rheumatoid arthritis. As with the dosing of any medication, it is sometimes hard to remember if a dose has been given. For this reason pill reminders have been developed where the patient places the medication for the day in a cup labeled with that day. Once they take their medication there is no question it has been taken because the pills are no longer in the cup. No acceptable solution to this problem exists for pen based therapies.

Insulin is delivered in three general ways, through syringes, insulin pens and pumps. Insulin pens offer the benefit of simplicity over the other two methods of delivery. Syringes require more steps to deliver a dose and pumps are more complicated to use and require a constant tether to the patient. However, there is no effective automated way to track and communicate the doses given with an insulin (or other medication delivery) pen in a simple manner.

Additionally, other medications such as expensive fertility drugs come with complicated set of intimidating syringes and are given to people inexperienced with self-injection. The embodiments described herein may provide a less intimidating solution, and also provides connected features such as dose reminders, delivery tracking, and communication back with the health care provider which can make dose amount changes remotely.

BRIEF SUMMARY

In one embodiment, there is provided a system for delivering and recording a dose of a medicament to a patient comprises a pen and a separate companion device. The pen comprises a body comprising a vial of the medicament, a mechanism to dispense the medicament, a first sensor to determine that the pen is being used, a second sensor to detect a dose size of the medicament being delivered, and a processor to process dose information, wherein the dose information includes the dose size and time information including a time of dispensing the medicament. The pen further comprises a power source that powers the processor, a memory to store the dose information and a wireless transmitter including a transceiver operable to communicate with the companion device. The companion device is configured to receive and process data transmitted by the wireless transmitter and to transmit processed data to the wireless transmitter, the received data including the dose information. The companion device further includes a dose calculator operable to calculate a recommended dose to be delivered based on processed dose information and information about a physiological state of the patient. The pen comprises a mechanical lock-out configured to prevent dispensing the medicament when a dose to be delivered is greater than the recommended dose determined by the dose calculator of the companion device.

Also provided is a method of administering a medicament to a patient. The method comprises using the above-described system to administer the medicament.

Additionally provided is a method of tracking usage of a medicament by a patient through a pen, wherein the medicament is administered from the pen in a plurality of boluses over time. The method comprises recording information about the medicament administration and storing the information on a companion device, where the information comprises the quantity and time of each administered bolus of the medicament.

BRIEF DESCRIPTION OF THE DRAWINGS

FIG. 1 shows a schematic illustration of the delivery device and its components.

FIG.2 shows one possible workflow for delivering a dose from the pen.

FIG.3 shows one possible workflow for receiving a dose recommendation from the companion device.

DETAILED DESCRIPTION

As used herein, the singular forms "a", "an" and "the" are intended to include the plural forms as well, unless the context clearly indicates otherwise. Additionally, the use of "or" is intended to include "and/or", unless the context clearly indicates otherwise.

As used herein, a pen is a device that can be used to inject multiple boluses (doses) of a medicament, where more than one dose can be stored in the device.

As used herein, the terms "sensor" and "switch" are used interchangeably unless a sensor or switch is specifically indicated.

Provided herewith is a system for delivering and recording a dose of a medicament to a patient. The system comprises a pen, where the pen comprises

- a body comprising a vial of the medicament;
- a mechanism capable of dispensing the medicament;
- a first sensor capable of determining that the pen is being used;
- a second sensor capable of detecting the size of the dose being delivered;
- a processor capable of processing dose information;
- a power source that powers the processor;
- a memory capable of storing dose information; and
- a wireless transmitter capable of communicating with a separate companion device and/or directly to an internet service.

FIG. 1 shows an embodiment of the pen, as used for insulin injection. The pen comprises a body which contains a drug cartridge, for example an insulin vial, which in some embodiments is replaceable. The pen also comprises a mechanism to deliver the drug (e.g., insulin). In some embodiments, the pen also comprises a mechanism for selecting the dose to be delivered, a sensor or switch ("Switch" in FIG. 1) for determining that the device is being manipulated with the intention of delivering the drug; a sensor for monitoring the dose to be delivered, a processor, a battery or other power source, a memory, and a transmitter. In some embodiments, the battery is rechargeable, in others it is non-rechargeable and non-replaceable, and in others it is non-rechargeable and replaceable by the user.

FIGS. 2 and 3 show examples of workflows for use of various embodiments of the pen.

While the figures exemplify the use of the system pens with insulin, the system can be utilized for administration of any medicament requiring repeated doses. Non-limiting examples

include pens for delivery of infertility treatment (e.g., folistim), pain medications (e.g., morphine), multiple sclerosis treatments (e.g., interferon pia), antiviral treatment (e.g., peginterferon a-2a) or rheumatoid arthritis treatment (e.g., Enbrel® or Aransep®).

The pen can communicate with one or more companion devices or directly to an internet service, through the transmitter. The teachings herein are not limited to any particular type of transmitter; the skilled artisan could, without undue experimentation, select and utilize a transmitter useful for any particular system. In some embodiments, the transmitter is a transceiver, capable of receiving data from the companion device, or another device. In such embodiments, the system usually has software capable of processing and/or storing the incoming data.

Since the pen contains electronics and a battery or other power source, power efficiency is a primary concern for the system. In some embodiments, the processor is kept in low power mode, and activated at a programmable regular interval to advertise for communication with an external device. In some of those embodiments, this communication interval increases in frequency when the user interacts with the device.

In another embodiment, the communication with a companion device or directly with an internet service is initiated when the user begins to interact with the pen or has completed delivering a dose. For example, the processor may be turned on by a switch or sensor when the pen cap is removed or when a dose is dialed up or delivered. In the case of the pen cap being removed the switch could be a simple normally open or normally closed switch which changes position when the pen cap is removed or a proximity sensor or other electrical or mechanical device capable of detecting when the cap is removed. In the case of a sensor on the dose dial, movement of the dial (e.g., pressing on the dial or rotating the dial) could produce a sensor signal which instructs the processor to turn on. Once the device is on, in some embodiments, the user simply dials in their desired dose and delivers that dose. In other embodiments, the pen turns on when the dose is being delivered. The act of turning on the processor and dialing up the dose could be the same action, and or could utilize the same sensor. The processor then stores the size of the dose along with a time stamp for that dose. The pen can also attempt to transmit the dose and related information to the companion device or directly to the internet service.

In some embodiments, the unread records are read by the companion device from newest to oldest in order to get the most recent data fastest. In other embodiments, the records are read oldest to newest in order to simplify the syncing process.

The external device will need to read all doses since the last communication sync. This can be accomplished through any method known in the art. Nonlimiting examples include 1) the external device tracking the index of the last record read and requesting all records newer than the last read index, 2) the external device tracking the timestamp of the last read dose, and requesting all records newer than the last read timestamp, and 3) the pen marking records as transmitted or not transmitted and sending all records which have not been transmitted.

In some embodiments, the pen has limited memory capability, but the user would like a longer history of doses. In those embodiments, the companion device can store more records than the pen. In another embodiment, the companion device uploads dose information to an internet storage system. In some aspects, the dose information is synced among multiple companion devices and/or shared with health care providers, family members or anyone designated by the user. In various embodiments, the memory can store information such as dose size and time information, e.g., a length of time from when the dose was delivered until the dose was transmitted to the companion device.

The dose sensor can utilize any method of sensing rotary or linear movement known in the art. Non-limiting examples of such sensors include an electromechanical switch operatively coupled to the cap of the pen, rotary and linear encoders such as an electromechanical rotary sensor such as a Hall effect sensor or an optical encoder, or an electromechanical linear sensor such as an optical encoder or a linearly variable displacement transducers (LVDT), etc.

In some embodiments, the first sensor (capable of determining that the pen is being used) and the second sensor (capable of detecting the size of the dose being delivered) are the same sensor. Any such sensor known in the art can be utilized for these two purposes. Nonlimiting examples include suitable encoders as described above.

The delivery mechanism of the pen may be either manually powered or motorized. In either case, a force (either produced by the patient or by an electrical motor as is known in the art) pushes on the plunger of the medicament vial in order to deliver a specific amount of the medicament. In some embodiments, the mechanism can be adjusted to deliver the dose over a different period of time.

In some embodiments, software is provided, which when loaded on a companion device, allows the device to communicate with the injection device. In some of these embodiments, the software allows the patient to select the dose to be administered.

The timestamp referenced above is either the current time (i.e., user time, or UTC) or alternatively a timestamp where a count up timer is used. When the dose information is eventually transmitted to the companion device the time-since-dose is one parameter to be transmitted. In some embodiments, the time of the dose can be determined without the pen having to know the current time. This can simplify operation and setup of the pen. In another embodiment, a user time is initialized on the pen from the companion device and that time is used for dose time tracking. Using this system the companion device can know the time of the dose relative to the current time.

Once the companion device, which is for example a mobile electrical device such as a smartphone or cloud based server, receives the information it stores it in a list of doses. As used herein, the "cloud" refers to hosted internet services. The companion device can then allow the patient to browse a list of previous doses, see an estimate of current insulin active in the patient's body ("insulin on board") the calculation of which is well known in literature, or utilize a calculation system to help receive information on the size of the next dose to be delivered. For example, the patient could enter carbohydrates to be eaten and current blood sugar, and the companion device would already know insulin on board, based on previous dose history. Using these parameters a suggested insulin dose, calculated by established methods, may be determined. In one embodiment, the companion device would also allow the user to manually enter boluses into the device. This would be useful if the patient was forced to use a syringe or if the battery in the pen device died.

In some embodiments, the pen or companion device receives physiological information such as blood glucose, heart rate, blood pressure, or clinical test data from monitoring devices such as blood glucose meters or continuous glucose monitors, which can be used in the dosing calculations. This information could be manually entered, received wirelessly or through an electrical connection. In addition to being used in the dosing calculations, the most recent blood glucose information could be displayed on the companion device or pen. In instances where not only the current glucose value is known but also the rate at which the blood sugar is rising or falling, the dose calculator can use that information to subtract or add to the recommended dose respectively. Similarly, other information such as exercise, health state, altitude, temperature or other can also be used to add or subtract to the recommended dose.

At the time that the dose is to be calculated, the companion device in some embodiments verifies that it has the most up-to-date dose information by communicating with the pen. In

some of those embodiments, if communication with the pen is unavailable then the automated dose calculation features would not function. This is a safety mechanism to ensure that additional insulin has not been given that has not been included in the dose calculation.

In some embodiments, the companion device transmits the calculated dose to the pen for delivery. In some embodiments, the companion device transmits the recommended dose to the pen which then provides a mechanical lock-out that prevents the user from being delivered more medicament than was calculated as a recommended dose. In another embodiment, the lockout can be enabled to prevent double dosing too close in time. In some embodiments, the lockout can be configured to allow a small amount more than the recommended dose. In further embodiments there is a method to override the dose lock out device to give a larger dose if desired, either by the user through approval on the device or on the companion device, or by health care provider, parent or other responsible party either locally or remotely through the internet. These embodiments are not narrowly limited to any particular lockout mechanisms. Nonlimiting examples of suitable lockout mechanisms are biometric, passcode or password, or a simple mental puzzle or question to confirm proper mental cognition of the user prior to allowing a potentially dangerous dose.

In other embodiments, the recommended dose can be indicated on the pen, by methods such as LCD screen, by highlighting the recommended number on the dial or by vibrating and/or sounding when the recommended dose has been reached on the dial. In automatic injection systems, the dose can be set for automatic delivery by the companion device. In some embodiments, where there is no lockout mechanism, there is an indication that the dose dialed in is more or less than the recommended or safe amount calculated. This indication may be, for example, visual through lights, colors or other, vibratory or audible signal. In some instances red indicates doses which are too large, green indicates correct dose and yellow or other indicates warning of too low of a dose, although the color may be adapted per the cultural conventions around the area or disease being treated.

In some embodiments, either the companion device or the pen is provided with a method to warn the user if a dose has been recently taken. This is a safeguard against accidentally double dosing for a meal or taking long acting insulin twice in a day. In some of these embodiments, the alarm is active if a second dose is initiated within a predefined period of time after the previous dose. In other embodiments, the alarm is configurable by the user or health care provider. When

the alarm is active, any appropriate signal, e.g., audio, visual, or tactile (vibratory) can be utilized. In other embodiments either the companion device or the pen warns the user of a missed dose. A missed dose could be identified, for example, if a dose has not been given within a certain period of time after a specific time of day or after an average time of bolus. For example, with long acting insulins (for example, lantus) the injections are usually given once a day at a specific time of day. Another example is a schedule of injections of medication such as fertility treatments. The pen or companion device could average the time of the injections given on a daily basis and then give a missed dose alarm if no dose is sensed within predetermined amount of time after that average time, for example 2 hours. In other embodiments, a pattern learning algorithm learns the user's behavior and notifies of deviations. For example the algorithm notices that the user gives injections at one time during the week and at different times during weekends. It could also use location to determine different patterns, for example dosing times while traveling vs. at home.

In various embodiments, the companion device allows the dose history as well as any entered or received blood glucose data to be reviewed by a physician or the patient or other interested party such as an insurance company. This review can be exhibited on the companion devices screen and/or prepared in a report for transmission to a computer, a printer or the cloud. This transmission could occur wirelessly or through a wired interface. Wireless transmission includes upload to cloud based servers, email to a selected address or even being sent directly to a printer, e.g., through a service such as Airprint.

The teachings described herein are also directed to a solution to the problem of the inability with present medicament injection systems to keep track of doses that have been administered. To that end, a method of tracking usage of a medicament by a patient through a pen, where the medicament is administered from the pen in a plurality of boluses over time, is provided. In this method, information is recorded about the medicament administration and the information is stored on a companion device. In these embodiments, the information comprises the quantity and time of each administered bolus of the medicament.

The pen and companion device are used by taking one or more boluses with the pen, the pen automatically storing information associated with each bolus including at a minimum the amount of the bolus and the time at which the bolus was delivered or method to determine the time and transmitting that information at some time to a companion device. In one embodiment the medicament to be infused is insulin.

The companion device to which the information can be transmitted is either a mobile electronic device, such as a smartphone or iPod® touch, a tablet, a laptop, a non-mobile electronic device (for example a communication gateway such as a Qualcomm 2Net™ hub, computer or other) or could also be the cloud (internet based servers). The transmission could occur through any wireless protocol now known or later discovered. Examples include Bluetooth®, Bluetooth® low energy, Wi-Fi®, zigbee® or any other appropriate wireless protocol.

In addition to the dose information uploaded from the pen, in some embodiments additional dose information is entered into the companion device manually. This is to, for example, facilitate dose tracking from devices other than the pen, or when the pen is not communicating (dead battery, broken processor) or when the pen is out of range. In the case where the companion device is the cloud, a web based portal could be provided to allow entry of information.

This dose information can then be displayed to the patient, physician or other interested party. In some embodiments, this display is on the screen of the companion device or through generation and transmission of a report. The transmission of the report could be email, or direct transfer to the cloud, or direct printing or any other method of communicating the information from the device to a method of display to a person. In order to transmit the information, a contact list on the companion device may be used to select a person, address or other destination for the transmitted information to be sent to.

In various embodiments, the pen and companion device are used to generate dose recommendations for the patient. In diabetes specifically, the dose is commonly based on carbohydrates to be eaten, current blood sugar, and current insulin on board. Any or all of this information could be entered into the companion device and the device would generate a dose recommendation that the user could then take using the pen. In some embodiments, the dose recommendation is transmitted to the pen for display or injection. In other embodiments, the patient manually receives the dose recommendation from the companion device and enter it into the pen.

Because dose recommendations are based, in part, on current insulin on board, if the companion device is unaware of recent doses then the recommendation could be wrong. For that reason, in some embodiments the dose calculator does not offer a dose recommendation unless communications with the pen have recently occurred. This will ensure that the insulin on board information is up to date. Once the dose recommendation has been generated it can either be

entered into the pen and dosed, or it can be viewed remotely by a third party. The dose could then be remotely approved by the third party. In some aspects, the approval allows the companion device to display the dose suggestion, and/or allow the dose suggestion to be transmitted to the pen device and/or unlock the pen device to allow injection of the dose.

Preferred embodiments are described in the following examples. Other embodiments within the scope of the teachings herein will be apparent to one skilled in the art from consideration of the specification or practice of the embodiments disclosed herein. It is intended that the specification, together with the examples, be considered exemplary only.

References

US Patent Application Publication 2012/0072236
US Patent Application Publication 2006/0173417
US Patent Application Publication 2011/0313349
US Patent Application Publication 2011/0275986
US Patent Application Publication 2005/0192494
US Patent Application Publication 2003/0065536
US Patent Application Publication 2005/0038674
US Patent Application Publication 2005/0049179
US Patent Application Publication 2007/0239486
US Patent Application Publication 2008/0162192
US Patent Application Publication 2008/0201169
US Patent Application Publication 2008/0235053
US Patent Application Publication 2008/0234663
US Patent 5925021
US Patent 6817986
US Patent 4950216
US Patent 5279586

In view of the above, it will be seen that several objectives of the teachings herein are achieved and other advantages attained.

As various changes could be made in the above methods and compositions without departing from the scope of the teachings herein, it is intended that all matter contained in the above description and shown in the accompanying drawings shall be interpreted as illustrative and not in a limiting sense.

The discussion of the references herein is intended merely to summarize the assertions made by the authors and no admission is made that any reference constitutes prior art. Applicants reserve the right to challenge the accuracy and pertinence of the cited references.

EMBODIMENTS IN WHICH AN EXCLUSIVE PROPERTY OR PRIVILEGE IS CLAIMED ARE DEFINED AS FOLLOWS:

1. A system for delivering and recording a dose of a medicament to a patient, the system comprising:

a pen and a separate companion device,

the pen comprising:

a body comprising a vial of the medicament;

a mechanism to dispense the medicament;

a first sensor to determine that the pen is being used;

a second sensor to detect a dose size of the medicament being delivered;

a processor to process dose information, wherein the dose information includes the dose size and time information including a time of dispensing the medicament;

a power source that powers the processor;

a memory to store the dose information; and

a wireless transmitter including a transceiver operable to communicate with the companion device; and

wherein the companion device is configured to receive and process data transmitted by the wireless transmitter and to transmit processed data to the wireless transmitter, the received data including the dose information, and wherein the companion device includes a dose calculator operable to calculate a recommended dose to be delivered based on processed dose information and information about a physiological state of the patient, and

wherein the pen comprises a mechanical lock-out configured to prevent dispensing the medicament when a dose to be delivered is greater than the recommended dose determined by the dose calculator of the companion device.

2. The system of claim 1, further comprising a first mechanism to select a dose to be administered.
3. The system of claim 1 or 2, wherein the medicament is insulin, an infertility treatment, a pain medication, a multiple sclerosis treatment or a rheumatoid arthritis treatment.
4. The system of any one of claims 1 – 3, wherein the first sensor comprises an electromechanical switch operatively coupled to a cap of the pen.
5. The system of any one of claims 1 – 4, wherein a time of dispensing the medicament is stored with each dose and initialized by the companion device.
6. The system of any one of claims 1 – 5, wherein the first sensor determines that the pen is being used, the second sensor detects the size of the dose being delivered, and the transmitter communicates with the companion device without input by the patient when the dose is delivered.
7. The system of any one of claims 1 – 6, wherein the first sensor and the second sensor are the same sensor.
8. The system of any one of claims 1 – 7, wherein the processor is kept in low power mode and activated at a programmable interval to advertise for communication with an external device.
9. The system of any one of claims 1 – 8, wherein the companion device is configured to display an estimate of current insulin active in a patient's body.
10. The system of any one of claims 1 – 9, wherein at least one of:
 - a) the pen and/or the companion device is configured to provide a visual, auditory or vibratory warning associated with double dosing when the dose calculator determines a next dose is too close in time with respect to a previous dose; and

b) wherein the pen is configured to prevent the next dose to be dispensed to prevent double dosing when the dose calculator determines the next dose is too close in time with respect to the previous dose.

11. The system of claim 10, wherein the pen allows user override to give a larger dose.
12. The system of claim 11, wherein the user override is based on at least one of a biometric input associated with the user, a passcode or password, a response to a mental puzzle and a question to confirm mental cognition of the user.
13. The system of any one of claims 1 – 12, wherein the companion device is a smartphone.

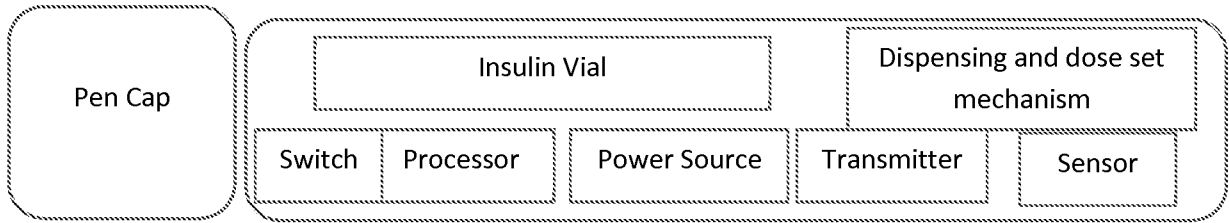

FIG. 1

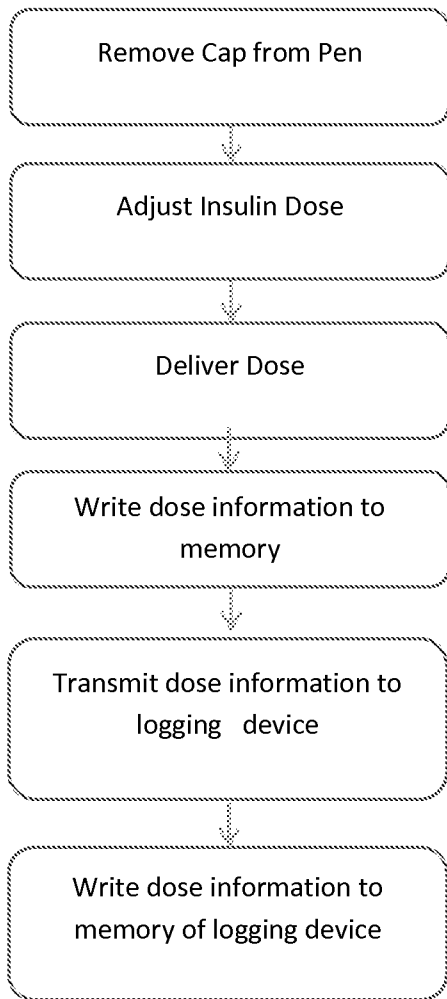

FIG. 2

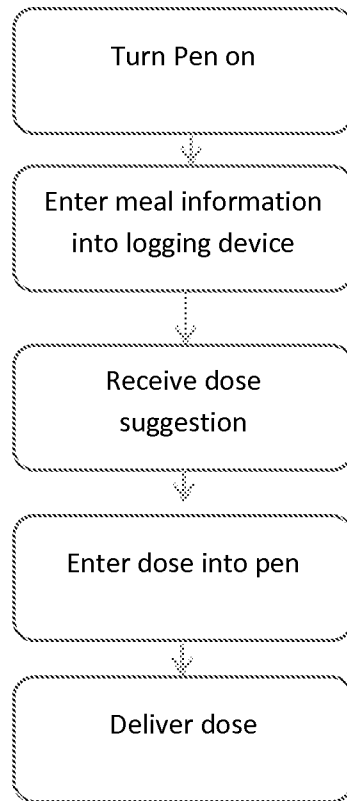

FIG. 3

