

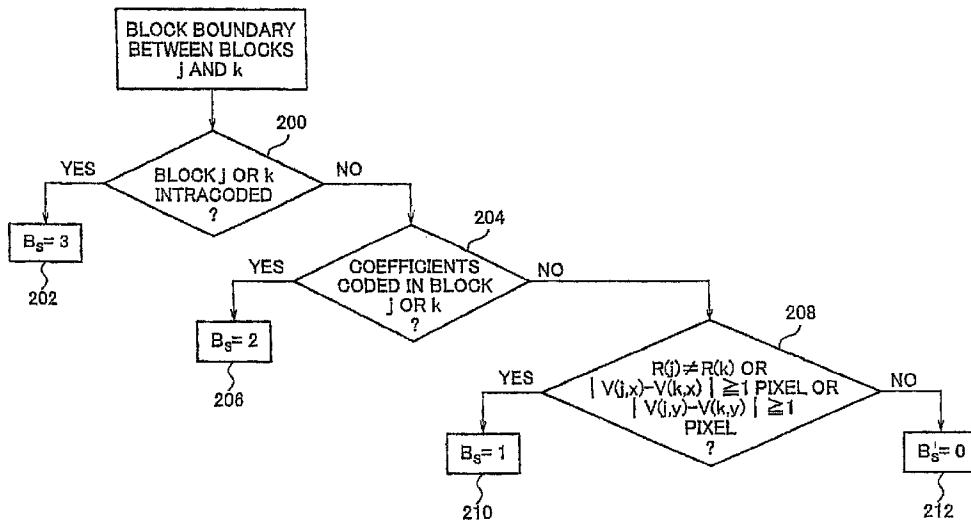

(22) **Date de dépôt/Filing Date:** 2002/09/11
(41) **Mise à la disp. pub./Open to Public Insp.:** 2003/03/27
(45) **Date de délivrance/Issue Date:** 2020/02/25
(62) **Demande originale/Original Application:** 2 925 141
(30) **Priorité/Priority:** 2001/09/14 (US09/953,329)

(51) **Cl.Int./Int.Cl. H04N 19/52** (2014.01),
G06T 9/00 (2006.01), **H04N 19/117** (2014.01),
H04N 19/18 (2014.01)
(72) **Inventeurs/Inventors:**
SUN, SHIJUN, US;
LEI, SHAWMIN, US;
KATATA, HIROYUKI, US
(73) **Propriétaire/Owner:**
DOLBY INTERNATIONAL AB, NL
(74) **Agent:** SMART & BIGGAR LLP

(54) **Titre : SYSTEME DE CODAGE D'IMAGE BASE SUR LA FORCE DE LIMITE**
(54) **Title: IMAGE ENCODING SYSTEM BASED UPON BOUNDARY STRENGTH**



(57) **Abrégé/Abstract:**

Adjacent regions are identified in an image. Coding parameters for the adjacent regions are identified. Selective filtering is performed at the region between the identified adjacent regions.

ABSTRACT

Adjacent regions are identified in an image. Coding parameters for the adjacent regions are identified. Selective filtering is performed at the region between the identified adjacent regions.

IMAGE ENCODING SYSTEM BASED UPON BOUNDARY STRENGTH

This application is a divisional of Canadian Application No. 2,925,141 filed on
5 March 24, 2016, which is a divisional of Canadian Application No. 2,706,895 filed on
June 9, 2010, which is a divisional of Canadian Application No. 2,616,751 filed on
January 18, 2008, which is a divisional of Canadian Application Serial No. 2,454,867
filed on September 11, 2002.

The claims of this application are directed to an image decoding method and
10 apparatus for filtering a boundary between two adjacent blocks in a reconstructed
image selectively.

The retention of any clauses or features which may be more particularly related
to the parent application or a separate divisional thereof should not be regarded as
rendering the teachings and claiming ambiguous or inconsistent with the subject
15 matter defined in the claims of the divisional application presented herein when
seeking to interpret the scope thereof and the basis in this disclosure for the claims
recited herein.

BACKGROUND OF THE INVENTION

20 Block based motion compensated video coding is used in many video
compression standards, such as for example, H.261, H.263, H.263+, MPEG-1,
MPEG-2, and H.26L. Block based motion compensation encodes video pixels in a
block by block manner using image compression techniques. The image compression
techniques normally use lossy compression techniques that result in visual artifact in
25 the decoded images, referred to generally as image artifacts. One type of image
artifacts are blocking artifacts that occur along the block boundaries in a reconstructed
image. The primary source of the blocking artifacts result from coarse quantization of
transform coefficients used to encode the blocks.

Reconstructed images are the images produced after the blocks are inverse
30 transformed and decoded. Image filtering techniques may be used to reduce the
artifacts in reconstructed images. The rule of thumb for these image filtering
techniques is that image edges should be preserved while the rest of the image should

be smoothed. A low pass filter may be used as the image filter and its characteristics should be selected based on the characteristics of a particular pixel or set of pixels surrounding the image edges.

5 Non-correlated image pixels that extend across image block boundaries are specifically filtered to reduce blocking artifacts. While filtering techniques reduce blocking artifacts, however, these filtering techniques may unfortunately introduce blurring artifacts into the image. For example, if there are few or no blocking artifacts present between adjacent blocks, then the low pass filtering needlessly incorporates blurring into the image while at the same time wasting processing resources.

10

SUMMARY OF THE INVENTION

In an aspect of the invention there is provided an encoder for encoding an image, comprising a filtering portion for filtering a boundary between adjacent regions based upon conditions of coding parameters, wherein the conditions of coding
15 parameters include whether at least one of the adjacent regions is intra-coded.

An encoder as described herein wherein the conditions of coding parameters include whether at least one of the adjacent regions contains non-zero transform coefficients.

20 An encoder as described herein wherein the conditions of coding parameters include whether the adjacent regions have motion vectors with same vector components or with an absolute difference of motion vector components which is less than a threshold value.

The encoder may further comprise an encoder as described herein and further comprising means for determining boundary strengths for the adjacent regions,
25 wherein a strength of the filtering is controlled by the boundary strength; and the boundary strength is a first value when at least one of the adjacent regions is intra-coded.

In a further aspect of the invention, there is provided a decoder for decoding an image, comprising a filtering portion for filtering a boundary between adjacent regions
30 based upon conditions of coding parameters, wherein the conditions of coding parameters include whether at least one of the adjacent regions is intra-coded.

As another aspect of the present invention, there is provided a method for at least one of encoding and decoding an image, comprising identifying adjacent two blocks in said image; examining coding parameters for said blocks; and performing selective filtering on at least a portion of the region proximate said boundary based upon said coding parameters, wherein a boundary strength corresponding to the boundary between said two blocks is obtained, the bigger said boundary strength is, the stronger said selective filtering is performed, said boundary strength is set to a first value when reference images used for motion compensation prediction of said two blocks are different or when either of absolute difference between horizontal or vertical components of motion vectors used for motion compensation prediction of said two blocks is equal to or bigger than a specified threshold value, and set to a second value when said reference images are the same and both of said absolute differences are smaller than said specified threshold value, and said first value is bigger than said second value.

As another aspect of the present invention, there is provided an encoder for encoding an image comprising a processor which performs identification of adjacent two blocks in said image, examination of coding parameters for said blocks, and selective filtering on at least a portion of the region proximate said boundary based upon said coding parameters, wherein a boundary strength corresponding to the boundary between said two blocks is obtained, the bigger said boundary strength is, the stronger said selective filtering is performed, said boundary strength is set to a first value when reference images used for motion compensation prediction of said two blocks are different or when either of absolute difference between horizontal or vertical components of motion vectors used for motion compensation prediction of said two blocks is equal to or bigger than a specified threshold value, and set to a second value when said reference images are the same and both of said absolute differences are smaller than said specified threshold value, and said first value is bigger than said second value.

As another aspect of the present invention, there is provided a decoder for decoding an image comprising a processor which performs identification of adjacent two blocks in said image, examination of coding parameters for said blocks, and selective filtering on at least a portion of the region proximate said boundary based

upon said coding parameters, wherein a boundary strength corresponding to the boundary between said two blocks is obtained, the bigger said boundary strength is, the stronger said selective filtering is performed, said boundary strength is set to a first value when reference images used for motion compensation prediction of said two blocks are different or when either of absolute difference between horizontal or vertical components of motion vectors used for motion compensation prediction of said two blocks is equal to or bigger than a specified threshold value, and set to a second value when said reference images are the same and both of said absolute differences are smaller than said specified threshold value, and said first value is bigger than said second value.

As another aspect of the present invention, there is provided an image encoder for selectively filtering a boundary between adjacent two blocks in a restructured image comprising a motion compensation prediction means for performing motion compensation prediction using said restructured image; and a transformation means for performing orthogonal transform of data of a block to be encoded, wherein filtering is not executed to said boundary when (1) both of said adjacent two blocks are not intra-coded, (2) non-zero transform coefficients in both of said adjacent two blocks are not encoded, and (3) motion vectors of said adjacent two blocks are the same, and at least the condition of (2) and (3) is estimated for a luminance component and chrominance component, respectively.

As another aspect of the present invention, there is provided an image decoder for selectively filtering a boundary between adjacent two blocks in a restructured image comprising a motion compensation prediction means for performing motion compensation prediction using said restructured image; and an inverse transformation means for performing inverse orthogonal transform of data of a block to be decoded, wherein filtering is not executed to said boundary when (1) both of said adjacent two blocks are not intra-coded, (2) non-zero transform coefficients in both of said adjacent two blocks are not encoded, and (3) motion vectors of said adjacent two blocks are the same, and at least the condition of (2) and (3) is estimated for a luminance component and chrominance component, respectively.

As yet another aspect of the present invention, there is provided an encoder for encoding an image with selectively filtering a boundary between two adjacent blocks

in a reconstructed image, comprising motion compensation predictor for conducting motion compensation prediction for each of blocks to be encoded by using the reconstructed image, and transformer for transforming data of the block to be encoded, wherein filtering is not conducted for the boundary when (1) both the two adjacent blocks are predicted from a reference frame; (2) both the two adjacent blocks do not include any non-zero transform coefficients; and (3) motion vectors of the two adjacent blocks satisfy a specified condition, said specified condition including: $|V(j,x)-V(k,x)| < 1$ pixel and $|V(j,y)-V(k,y)| < 1$ pixel, where j and k are block numbers of adjacent blocks, $V(j,x)$ and $V(j,y)$ are components of the motion vector for block j , $V(k,x)$, and $V(k,y)$ are components of the motion vector for block k , x indicates horizontal direction of the motion vectors and y indicates vertical direction of the motion vectors; and wherein decision not to conduct the filtering is based on only a luminance component and, when filtering is not conducted for a boundary of blocks of a luminance component, filtering is not conducted also for a boundary of blocks of a chrominance component corresponding to the blocks of the luminance component.

As still yet another aspect of the present invention, there is provided an encoder for encoding an image with selectively filtering a boundary between two adjacent blocks in a reconstructed image, comprising motion compensation predictor for conducting motion compensation prediction for each of blocks to be encoded by using the reconstructed image, and transformer for transforming data of the block to be encoded, wherein filtering is not conducted for the boundary when (1) both the two adjacent blocks are predicted from a reference frame; (2) both the two adjacent blocks do not include any non-zero transform coefficients; and (3) motion vectors of the two adjacent blocks satisfy a specified condition, said specified condition including: $|V(j,x)-V(k,x)| < 1$ pixel and $|V(j,y)-V(k,y)| < 1$ pixel, where j and k are block numbers of adjacent blocks, $V(j,x)$ and $V(j,y)$ are components of the motion vector for block j , $V(k,x)$, and $V(k,y)$ are components of the motion vector for block k , x indicates horizontal direction of the motion vectors and y indicates vertical direction of the motion vectors; and wherein the specified condition is that an absolute difference between the two motion vectors is less than a non-zero threshold; and wherein decision not to conduct the filtering is based on only a luminance component and, when filtering is not conducted for a boundary of blocks of a luminance component, filtering is not conducted also for

a boundary of blocks of a chrominance component corresponding to the blocks of the luminance component.

As a further aspect of the present invention, there is provided an encoder for encoding an image with selectively filtering a boundary between two adjacent blocks in a reconstructed image, comprising motion compensation predictor for conducting motion compensation prediction for each of blocks to be encoded by using the reconstructed image, and transformer for transforming data of the block to be encoded, wherein filtering is not conducted for the boundary when (1) both the two adjacent blocks are predicted from a reference frame; (2) both the two adjacent blocks do not include any non-zero transform coefficients; and (3) motion vectors of the two adjacent blocks satisfy a specified condition, said specified condition including: $|V(j,x)-V(k,x)| < 1$ pixel and $|V(j,y)-V(k,y)| < 1$ pixel, where j and k are block numbers of adjacent blocks, $V(j,x)$ and $V(j,y)$ are components of the motion vector for block j, $V(k,x)$, and $V(k,y)$ are components of the motion vector for block k, x indicates horizontal direction of the motion vectors and y indicates vertical direction of the motion vectors; and wherein decision not to conduct the filtering is made separately for a luminance component and for a chrominance component.

As a still further aspect of the present invention, there is provided an encoder for encoding an image with selectively filtering a boundary between two adjacent blocks in a reconstructed image, comprising motion compensation predictor for conducting motion compensation prediction for each of blocks to be encoded by using the reconstructed image, and transformer for transforming data of the block to be encoded, wherein filtering is not conducted for the boundary when (1) both the two adjacent blocks are predicted from a reference frame; (2) both the two adjacent blocks do not include any non-zero transform coefficients; and (3) motion vectors of the two adjacent blocks satisfy a specified condition, said specified condition including: $|V(j,x)-V(k,x)| < 1$ pixel and $|V(j,y)-V(k,y)| < 1$ pixel, where j and k are block numbers of adjacent blocks, $V(j,x)$ and $V(j,y)$ are components of the motion vector for block j, $V(k,x)$, and $V(k,y)$ are components of the motion vector for block k, x indicates horizontal direction of the motion vectors and y indicates vertical direction of the motion vectors; and wherein the specified condition is that the two motion vectors are identical with each

other; and wherein decision not to conduct the filtering is made separately for a luminance component and for a chrominance component.

As another aspect of the present invention, there is provided a decoder for decoding an image with selectively filtering a boundary between two adjacent blocks in a reconstructed image, comprising motion compensation predictor for conducting motion compensation prediction for each of blocks to be decoded by using the reconstructed image, and inverse transformer for inversely transforming data of each of the blocks to be decoded, wherein the filtering is not conducted for the boundary when (1) both the two adjacent blocks are predicted from a reference frame; (2) both the two adjacent blocks do not include any non-zero transform coefficients; and (3) motion vectors of the two adjacent blocks satisfy a specified condition, said specified condition including: $|V(j,x)-V(k,x)| < 1$ pixel and $|V(j,y)-V(k,y)| < 1$ pixel, where j and k are block numbers of adjacent blocks, $V(j,x)$ and $V(j,y)$ are components of the motion vector for block j, $V(k,x)$, and $V(k,y)$ are components of the motion vector for block k, x indicates horizontal direction of the motion vectors and y indicates vertical direction of the motion vectors; and wherein decision not to conduct the filtering is based on only a luminance component and, when filtering is not conducted for a boundary of blocks of a luminance component, filtering is not conducted also for a boundary of blocks of a chrominance component corresponding to the blocks of the luminance component.

As yet another aspect of the present invention, there is provided a decoder for decoding an image with selectively filtering a boundary between two adjacent blocks in a reconstructed image, comprising motion compensation predictor for conducting motion compensation prediction for each of blocks to be decoded by using the reconstructed image, and inverse transformer for inversely transforming data of each of the blocks to be decoded, wherein the filtering is not conducted for the boundary when (1) both the two adjacent blocks are predicted from a reference frame; (2) both the two adjacent blocks do not include any non-zero transform coefficients; and (3) motion vectors of the two adjacent blocks satisfy a specified condition, said specified condition including: $|V(j,x)-V(k,x)| < 1$ pixel and $|V(j,y)-V(k,y)| < 1$ pixel, where j and k are block numbers of adjacent blocks, $V(j,x)$ and $V(j,y)$ are components of the motion vector for block j, $V(k,x)$, and $V(k,y)$ are components of the motion vector for block k,

x indicates horizontal direction of the motion vectors and y indicates vertical direction of the motion vectors; and wherein the specified condition is that an absolute difference between the two motion vectors is less than a non-zero threshold; and wherein decision not to conduct the filtering is based on only a luminance component
5 and, when filtering is not conducted for a boundary of blocks of a luminance component, filtering is not conducted also for a boundary of blocks of a chrominance component corresponding to the blocks of the luminance component.

As still yet another aspect of the present invention, there is provided a decoder for decoding an image with selectively filtering a boundary between two adjacent
10 blocks in a reconstructed image, comprising motion compensation predictor for conducting motion compensation prediction for each of blocks to be decoded by using the reconstructed image, and inverse transformer for inversely transforming data of each of the blocks to be decoded, wherein the filtering is not conducted for the boundary when (1) both the two adjacent blocks are predicted from a reference frame;
15 (2) both the two adjacent blocks do not include any non-zero transform coefficients; and (3) motion vectors of the two adjacent blocks satisfy a specified condition, said specified condition including: $|V(j,x)-V(k,x)| < 1$ pixel and $|V(j,y)-V(k,y)| < 1$ pixel, where j and k are block numbers of adjacent blocks, $V(j,x)$ and $V(j,y)$ are components of the motion vector for block j, $V(k,x)$, and $V(k,y)$ are components of the motion vector for
20 block k, x indicates horizontal direction of the motion vectors and y indicates vertical direction of the motion vectors; and wherein decision not to conduct the filtering is made separately for a luminance component and for a chrominance component.

As a further aspect of the present invention, there is provided a decoder for decoding an image with selectively filtering a boundary between two adjacent blocks
25 in a reconstructed image, comprising motion compensation predictor for conducting motion compensation prediction for each of blocks to be decoded by using the reconstructed image, and inverse transformer for inversely transforming data of each of the blocks to be decoded, wherein the filtering is not conducted for the boundary when (1) both the two adjacent blocks are predicted from a reference frame; (2) both
30 the two adjacent blocks do not include any non-zero transform coefficients; and (3) motion vectors of the two adjacent blocks satisfy a specified condition, said specified condition including: $|V(j,x)-V(k,x)| < 1$ pixel and $|V(j,y)-V(k,y)| < 1$ pixel, where j and k are

block numbers of adjacent blocks, $V(j,x)$ and $V(j,y)$ are components of the motion vector for block j , $V(k,x)$, and $V(k,y)$ are components of the motion vector for block k , x indicates horizontal direction of the motion vectors and y indicates vertical direction of the motion vectors; and wherein the specified condition is that the two motion
5 vectors are identical with each other; and wherein decision not to conduct the filtering is made separately for a luminance component and for a chrominance component.

As a still further aspect of the present invention, there is provided an encoding process for encoding an image with selectively filtering a boundary between two adjacent blocks in a reconstructed image, comprising the steps of conducting motion
10 compensation prediction, with a motion compensation predictor, for each of blocks to be encoded by using the reconstructed image, and transforming, with a transformer, data of the block to be encoded, wherein filtering is not conducted for the boundary when (1) both the two adjacent blocks are predicted from a reference frame; (2) both the two adjacent blocks do not include any non-zero transform coefficients; and (3)
15 motion vectors of the two adjacent blocks satisfy a specified condition, said specified condition including: $|V(j,x)-V(k,x)| < 1$ pixel and $|V(j,y)-V(k,y)| < 1$ pixel, where j and k are block numbers of adjacent blocks, $V(j,x)$ and $V(j,y)$ are components of the motion vector for block j , $V(k,x)$, and $V(k,y)$ are components of the motion vector for block k , x indicates horizontal direction of the motion vectors and y indicates vertical direction
20 of the motion vectors; and wherein decision not to conduct the filtering is made separately for a luminance component and for a chrominance component.

As an aspect of the present invention, there is provided a decoding process for decoding an image with selectively filtering a boundary between two adjacent blocks in a reconstructed image, comprising the steps of conducting motion compensation
25 prediction, with a motion compensation predictor, for each of blocks to be decoded by using the reconstructed image, and inversely transforming, with an inverse transformer, data of the block to be decoded, wherein filtering is not conducted for the boundary when (1) both the two adjacent blocks are predicted from a reference frame; (2) both the two adjacent blocks do not include any non-zero transform coefficients;
30 and (3) motion vectors of the two adjacent blocks satisfy a specified condition, said specified condition including: $|V(j,x)-V(k,x)| < 1$ pixel and $|V(j,y)-V(k,y)| < 1$ pixel, where j and k are block numbers of adjacent blocks, $V(j,x)$ and $V(j,y)$ are components of the

motion vector for block j, $V(k,x)$, and $V(k,y)$ are components of the motion vector for block k, x indicates horizontal direction of the motion vectors and y indicates vertical direction of the motion vectors; and wherein decision not to conduct the filtering is based on only a luminance component and, when filtering is not conducted for a boundary of blocks of a luminance component, filtering is not conducted also for a boundary of blocks of a chrominance component corresponding to the blocks of the luminance component.

As yet another aspect of the present invention, there is provided a decoding process for decoding an image with selectively filtering a boundary between two adjacent blocks in a reconstructed image, comprising the steps of conducting motion compensation prediction, with a motion compensation predictor, for each of blocks to be decoded by using the reconstructed image, and inversely transforming, with an inverse transformer, data of the block to be decoded, wherein filtering is not conducted for the boundary when (1) both the two adjacent blocks are predicted from a reference frame; (2) both the two adjacent blocks do not include any non-zero transform coefficients; and (3) motion vectors of the two adjacent blocks satisfy a specified condition, said specified condition including: $|V(j,x)-V(k,x)| < 1$ pixel and $|V(j,y)-V(k,y)| < 1$ pixel, where j and k are block numbers of adjacent blocks, $V(j,x)$ and $V(j,y)$ are components of the motion vector for block j, $V(k,x)$, and $V(k,y)$ are components of the motion vector for block k, x indicates horizontal direction of the motion vectors and y indicates vertical direction of the motion vectors; and wherein the specified condition is that an absolute difference between the two motion vectors is less than a non-zero threshold; and wherein decision not to conduct the filtering is based on only a luminance component and, when filtering is not conducted for a boundary of blocks of a luminance component, filtering is not conducted also for a boundary of blocks of a chrominance component corresponding to the blocks of the luminance component.

As still yet another aspect of the present invention, there is provided a decoding process for decoding an image with selectively filtering a boundary between two adjacent blocks in a reconstructed image, comprising the steps of conducting motion compensation prediction, with a motion compensation predictor, for each of blocks to be decoded by using the reconstructed image, and inversely transforming, with an inverse transformer, data of the block to be decoded, wherein filtering is not conducted

for the boundary when (1) both the two adjacent blocks are predicted from a reference frame; (2) both the two adjacent blocks do not include any non-zero transform coefficients; and (3) motion vectors of the two adjacent blocks satisfy a specified condition, said specified condition including: $|V(j,x)-V(k,x)| < 1$ pixel and $|V(j,y)-V(k,y)| < 1$ pixel, where j and k are block numbers of adjacent blocks, $V(j,x)$ and $V(j,y)$ are components of the motion vector for block j , $V(k,x)$, and $V(k,y)$ are components of the motion vector for block k , x indicates horizontal direction of the motion vectors and y indicates vertical direction of the motion vectors; and wherein decision not to conduct the filtering is made separately for a luminance component and for a chrominance component.

As a further aspect of the present invention, there is provided a decoding process for decoding an image with selectively filtering a boundary between two adjacent blocks in a reconstructed image, comprising the steps of conducting motion compensation prediction, with a motion compensation predictor, for each of blocks to be decoded by using the reconstructed image, and inversely transforming, with an inverse transformer, data of the block to be decoded, wherein filtering is not conducted for the boundary when (1) both the two adjacent blocks are predicted from a reference frame; (2) both the two adjacent blocks do not include any non-zero transform coefficients; and (3) motion vectors of the two adjacent blocks satisfy a specified condition, said specified condition including: $|V(j,x)-V(k,x)| < 1$ pixel and $|V(j,y)-V(k,y)| < 1$ pixel, where j and k are block numbers of adjacent blocks, $V(j,x)$ and $V(j,y)$ are components of the motion vector for block j , $V(k,x)$, and $V(k,y)$ are components of the motion vector for block k , x indicates horizontal direction of the motion vectors and y indicates vertical direction of the motion vectors; and wherein the specified condition is that the two motion vectors are identical with each other; and wherein decision not to conduct the filtering is made separately for a luminance component and for a chrominance component.

As a further aspect of the present invention, there is provided, an encoder for encoding an image, comprising: a means for selectively filtering at least a portion of a region proximate a boundary between two adjacent regions in the image, wherein a control means for controlling said filtering means is arranged so that for two adjacent regions on opposite sides of said boundary the selective filtering depends upon the following situations: i) when at least one of said regions is intra-coded, ii) when the two adjacent regions on opposite sides of said boundary are motion predicted with no non-zero transform coefficients, and the reference images used for the motion prediction for the respective regions are judged to be different, or either the absolute difference of said motion vectors for the respective adjacent regions in a vertical direction or the absolute difference of said motion vectors for the respective adjacent regions in a horizontal direction are more than or equal to a threshold, and iii) when the two adjacent regions on opposite sides of said boundary are motion predicted with no non-zero transform coefficients and said reference images are judged to be the same, and the absolute difference of said motion vectors for the respective adjacent regions in a vertical direction and the absolute difference of said motion vectors for the respective adjacent regions in a horizontal direction are less than said threshold, wherein the control means is adapted to set a value for a boundary strength for the boundary between said two adjacent regions and to increase the strength of the selective filtering as the boundary strength increases, wherein the boundary strength is set such that: in situation i) the boundary strength is set to a first value, in situation ii) the boundary strength is set to a second value, lower than the first value, and in situation iii) the boundary strength is set to a third value, lower than the second value, wherein in case of situation i) the boundary strength is set to the same first value when one and when both adjacent regions are intra-coded, and wherein the boundary strength is independent from the quantization parameter.

As a further aspect of the present invention, there is provided, a decoder for decoding an image, comprising: a means for selectively filtering at least a portion of a region proximate a boundary between two adjacent regions in the image, wherein a

control means for controlling said filtering means is arranged so that for two adjacent regions on opposite sides of said boundary the selective filtering depends upon the following situations: i) when at least one of said regions is intra-coded, ii) when the two adjacent regions on opposite sides of said boundary are motion predicted with no non-zero transform coefficients, and the reference images used for the motion prediction for the respective regions are judged to be different, or either the absolute difference of said motion vectors for the respective adjacent regions in a vertical direction or the absolute difference of said motion vectors for the respective adjacent regions in a horizontal direction are more than or equal to a threshold, and iii) when the two adjacent regions on opposite sides of said boundary are motion predicted with no non-zero transform coefficients and said reference images are judged to be the same, and the absolute difference of said motion vectors for the respective adjacent regions in a vertical direction and the absolute difference of said motion vectors for the respective adjacent regions in a horizontal direction are less than said threshold, wherein the control means is adapted to set a value for a boundary strength for the boundary between said two adjacent regions and to increase the strength of the selective filtering as the boundary strength increases, wherein the boundary strength is set such that: in situation i) the boundary strength is set to a first value, in situation ii) the boundary strength is set to a second value, lower than the first value, and in situation iii) the boundary strength is set to a third value, lower than the second value, wherein in case of situation i) the boundary strength is set to the same first value when one and when both adjacent regions are intra-coded, and wherein the boundary strength is independent from the quantization parameter.

BRIEF DESCRIPTION OF THE DRAWINGS

FIG. 1 is a diagram showing how deblock filtering is selectively skipped according to similarities between adjacent image blocks.

FIG. 2 is a diagram showing two adjacent image blocks having similar motion vectors.

5 FIG. 3 is a diagram showing how transform coefficients are identified for one of the image blocks.

FIG. 4 is a diagram showing how residual transform coefficients are compared between two adjacent image blocks.

10 FIG. 5 is a block diagram showing how the video image is encoded and decoded.

FIG. 6 is a block diagram showing how deblock filtering is selectively skipped in a codec.

FIG. 7 is a representation of an existing block based image filtering technique.

15 FIG. 8 is a block diagram showing a technique for determining the boundaries to filter and the strength of the respective filter to use.

FIG. 9 is a drawing for explaining other embodiment of the present invention.

FIG. 10 is a drawing for explaining further embodiment of the present invention.

FIG. 11 is a drawing for explaining further embodiment of the present invention.

20 FIG. 12 is a drawing for explaining further embodiment of the present invention.

DETAILED DESCRIPTION OF THE PREFERRED EMBODIMENT

Conventional filtering processes consider a single reconstructed image frame at a time. Block based video encoding techniques may use motion vectors to estimate the movement of blocks of pixels. The motion-vector information is available at both
25 the encoder and decoder but is not used with conventional filtering processes. For example, if two adjacent blocks share the same motion vector with respect to the same reference image frame, (for a multiple reference frames system) there is likely no significant difference between the image residuals of each block and accordingly should not be filtered. In essence, adjacent portions of the image have the same
30 motion with respect to the same reference frame and accordingly no significant difference between the image residuals would be expected. In many cases, the block boundary of these two adjacent blocks may have been filtered in the reference frame

and should therefore not be filtered again for the current frame. If a deblock filter is used without considering this motion-vector information, the conventional filtering process might filter the same boundary again and again from frame to frame. This unnecessary filtering not only causes unnecessary blurring but also results in
5 additional filter computations.

FIG. 1 illustrates an image 12 that selectively filters blocking artifacts according to similarities between image blocks. It is to be understood that the image may likewise use non-square blocks or any other sets of pixels. The borders between some of the blocks 14 include blocking artifacts 18. In general blocking artifacts are any image
10 discontinuities between blocks 14 that may result from the encoding and/or decoding process. A low pass filter or other filter may be used to reduce the blocking artifacts that exist at the borders of adjacent image blocks.

For example, blocking artifacts 24 exist between blocks 20 and 22. A low pass filter may be used at the boarder 26 between blocks 20 and 22 to remove or otherwise
15 reduce the blocking artifacts 24. The low pass filter, for example, selects a group of pixels 28 from both sides of the boarder 26. An average pixel value, or any other statistical measure, is derived from the group of pixels 28. Then each individual pixel is compared to the average pixel value. Any pixels in group 28 outside of a predetermined range of the average pixel value is then replaced with the average pixel
20 value.

As previously described, if there are few or no blocking artifacts 24 between the adjacent pixels, then the groups of pixels 28 may be needlessly filtered causing blurring in the image. A skip mode filtering scheme may use the motion estimation and/or compensation information for adjacent image blocks as a basis upon which to
25 selectively filter. If the motion estimation and compensation information is sufficiently similar the filtering may be skipped. This avoids unnecessary image blurring and significantly reduces the required number of filtering operations, or any other appropriate value.

As an example, it may be determined during the encoding process that adjacent
30 image blocks 30 and 32 have similar coding parameters. Accordingly, the deblock filtering may be skipped for the groups of pixels 34 that extend across the boarder 31 between adjacent blocks 30 and 32. Skip mode filtering can be used for any

horizontal, vertical, or otherwise any boundary between adjacent blocks in the image
12.

FIG. 2 illustrates a reference frame 42, reference frame 48, and a current frame
40 that is currently being encoded or decoded. The coding parameters for blocks 44
5 and 46 are compared to determine whether the deblock filtering should be skipped
between the two adjacent blocks 44 and 46. One of the encoding parameters that may
be compared is the motion vectors (MV) for the blocks 44 and 46.

A motion vector MV1 points from block 44 in the current image frame 40 to an
associated block 44' in the reference image 42. A motion vector MV2 points from block
10 46 in the current image frame 40 to an associated block 46' in the reference frame 42.
A skip mode filtering checks to see if the motion vectors MV1 and MV2 point to
adjacent blocks in the same reference frame 42. If the motion vectors point to adjacent
blocks in the same reference frame (MV1=MV2), then the deblock filtering may be
skipped. This motion vector information may be used along with other coding
15 information to decide whether to skip deblock filtering between the two image blocks
44 and 46.

More than one reference frame may be used during the encoding and decoding
process. For example, there may be another reference frame 48. The adjacent blocks
44 and 46 may have motion vectors pointing to different reference frames. In one
20 example, the decision to skip deblock filtering depends on whether the motion vectors
for the two adjacent blocks point to the same reference frame. For example, image
block 44 may have a motion vector 49 pointing to reference frame 48 and image block
46 may have the motion vector MV2 pointing to reference frame 42. The deblock
filtering is not skipped in this example because the motion vectors 49 and MV2 point
25 to different reference frames.

FIG. 3 illustrates another example of a coding parameter that may be used to
decide whether or not to selectively skip deblock filtering. The image block 44 from
image frame 40 is compared with reference block 44' from the reference frame 42
pointed to by the motion vector MV1 as previously illustrated in FIG. 2. A residual block
30 44" is output from the comparison between image block 44 and reference block 44'.
A transform 50 is performed on the residual block 44" creating a transformed block 44"
of transform coefficients. In one example, the transform 50 is a Discrete Cosine

Transform. The transformed block 44" includes a D.C. components 52 and A.C. components 53.

The D.C. component 52 refers to a lowest frequency transform coefficient in image block 44. For example, the coefficient that represents the average energy in the image block 44. The A.C. components 53 refer to the transform coefficients that represent the higher frequency components in the image block 44. For example, the transform coefficients that represent the large energy differences between pixels in the image block 44.

FIG. 4 illustrates the transformed residual blocks 44" and 46". The D.C. components 52 from the two transformed blocks 44" and 46" are compared in processor 54. If the D.C. components are the same or within some range of each other, the processor 54 notifies a deblock filter operation 56 to skip deblock filtering between the boarder of the two adjacent blocks 44 and 46. If the D.C. components 52 are not similar, then no skip notification is initiated and the boarder between blocks 44 and 46 is deblock filtered.

In one example, the skip mode filtering may be incorporated into the Telecommunications Sector of the International Telecommunication Union (ITU-T) proposed H.26L encoding scheme. The H.26L scheme uses 4x4 integer Discrete Cosine Transform (DCT) blocks. If desired, only the D.C. component of the two adjacent blocks may be checked. However some limited low frequency A.C. coefficients may likewise be checked, especially when the image blocks are larger sizes, such as 9x9 or 16x16 blocks. For example, the upper D.C. component 52 and the three lower frequency A.C. transform coefficients 53 for block 44" maybe compared with the upper D.C. component 52 and three lower frequency A.C. transform coefficients 53 for block 46". Different combinations of D.C. and/or any of the A.C. transform coefficients can be used to identify the relative similarity between the two adjacent blocks 44 and 46.

The processor 54 can also receive other coding parameters 55 that are generated during the coding process. These coding parameters include the motion vectors and reference frame information for the adjacent blocks 44 and 46 as previously described. The processor 54 may use some or all of these coding parameters to determine whether or not to skip deblock filtering between adjacent

image blocks 44 and 46. Other encoding and transform functions performed on the image may be carried out in the same processor 54 or in a different processing circuit. In the case where all or most of the coding is done in the same processor, the skip mode is simply enabled by setting a skip parameter in the filtering routine.

5 FIG. 5 shows how skip mode filtering may be used in a block-based motion-compensated Coder-Decoder (Codec) 60. The codec 60 is used for inter-frame coding. An input video block from the current frame is fed from box 62 into a comparator 64. The output of a frame buffering box 80 generates a reference block 81 according to the estimated motion vector (and possible reference frame number).
10 The difference between the input video block and the reference block 81 is transformed in box 66 and then quantized in box 68. The quantized transform block is encoded by a Variable Length Coder (VLC) in box 70 and then transmitted, stored, etc.

The encoding section of the codec 60 reconstructs the transformed and
15 quantized image by first Inverse Quantizing (IQ) the transformed image in box 72. The inverse quantized image is then inverse transformed in box 74 to generate a reconstructed residual image. This reconstructed residual block is then added in box 76 to the reference block 81 to generate a reconstructed image block. Generally the reconstructed image is loop filtered in box 78 to reduce blocking artifacts caused by
20 the quantization and transform process. The filtered image is then buffered in box 80 to form reference frames. The frame buffering in box 80 uses the reconstructed reference frames for motion estimation and compensation. The reference block 81 is compared to the input video block in comparator 64. An encoded image is output at node 71 from the encoding section and is then either stored or transmitted.

25 In a decoder portion of the codec 60, a variable length decoder (VLD) decodes the encoded image in box 82. The decoded image is inverse quantized in box 84 and inverse transformed in box 86. The reconstructed residual image from box 86 is added in the summing box 88 to the reference block 91 before being loop filtered in box 90 to reduce blocking artifacts and buffered in box 92 as reference frames. The reference
30 block 91 is generated from box 92 according to the received motion vector information. The loop filtered output from box 90 can optionally be post filtered in box 94 to further reduce image artifacts before being displayed as, a video image in box 96. The skip

mode filtering scheme can be performed in any combination of the filtering functions in boxes 78, 90 and 94.

The motion estimation and compensation information available during video coding are used to determine when to skip deblock filtering in boxes 78, 90 and/or 94.

5 Since these coding parameters are already generated during the encoding and decoding process, there are no additional coding parameters that have to be generated or transmitted specially for skip mode filtering.

FIG. 6 shows in further detail how skip mode filtering may be used in the filters 78, 90, and/or 94 in the encoder and decoder in FIG. 5. The interblock boundary
10 between any two adjacent blocks "i" and "k" is first identified in box 100. The two blocks may be horizontally or vertically adjacent in the image frame. Decision box 102 compares the motion vector $mv(j)$ for block j with the motion vector $mv(k)$ for block k. It is first determined whether the two adjacent blocks j and k have the same motion vector pointing to the same reference frame. In other words, the motion vectors for the
15 adjacent blocks point to adjacent blocks ($mv(j) = mv(k)$) in the same reference frame ($ref(j) = ref(k)$).

It is then determined whether the residual coefficients for the two adjacent blocks are similar. If there is no significant difference between the image residuals of the adjacent blocks, for example, the two blocks j and k have the same or similar D.C.
20 component ($dc(j) = dc(k)$), then the deblock filtering process in box 104 is skipped. Skip mode filtering then moves to the next interblock boundary in box 106 and conducts the next comparison in decision box 102. Skip mode filtering can be performed for both horizontally adjacent blocks and vertically adjacent blocks.

In one embodiment, only the reference frame and motion vector information for
25 the adjacent image blocks are used to determine block skipping. In another embodiment, only the D.C. and/or A.C. residual coefficients are used to determine block skipping. In another embodiment, the motion vector, reference frame and residual coefficients are all used to determine block skipping.

The skip mode filtering scheme can be applied to spatially subsampled
30 chrominance channels. For example in a case with 4:2:0 color format sequences, skip mode filtering for block boundaries may only rely on the equality of motion vectors and D.C. components for the luminance component of the image. If the motion vectors and

the D.C. components are the same, deblock filtering is skipped for both the luminance and chrominance components of the adjacent image blocks. In another embodiment, the motion vectors and the D.C. components are considered separately for each luminance and chrominance component of the adjacent blocks. In this case, a
5 luminance or chrominance component for adjacent blocks may be deblock filtered while the other luminance or chrominance components for the same adjacent blocks are not deblock filtered.

Referring to FIG. 7, a technique recently proposed by others in H.26L defines a "block strength" parameter for the loop filter to control the loop filtering process.

10 Each block of an image has a strength value that is associated with the block and controls the filtering performed on all of its four block boundaries. The block strength value is derived based on the motion vectors and the transform coefficients available in the bitstream. However, after consideration of the use of the block strength value for all four edges of the block, the present inventors came to the realization this results
15 in removing some blocking artifacts at some edges while blurring along other edges.

In contrast to the block by block manner of filtering, the present inventors came to the realization that filtering determinations should be made in an edge by edge manner together with other information. The other information, may include for example, information related to intra-block encoding of blocks, information related to
20 motion estimation of blocks with residual information, information related to motion estimation of blocks without residual information, information related to motion estimation of blocks without residuals having sufficient differences, information related to reference frames, and information related to motion vectors of adjacent blocks. One, two, three, or four of these information characteristics may be used to improved
25 filtering abilities in an edge by edge manner. Based upon different sets of characteristics, the filtering may be modified, as desired.

For each block boundary a control parameter is preferably defined, namely, a boundary strength B_s . Referring to FIG. 8 a pair of blocks sharing a common boundary are referred to as j and k . A first block 200 checks to see if either one of the two blocks
30 is intra-coded. If either is intra-coded then the boundary strength is set to three at block 202. Block 200 determines if both of the blocks are not motion predicted. If no motion prediction is used then the block derives from the frame itself and accordingly

there should be filtering performed on the boundary. This is normally appropriate because intra-coded block boundaries normally include blocking artifacts.

If both of the blocks j and k are, at least in part, predicted from a previous or future frame, then the blocks j and k are checked at block 204 to determine if any
5 coefficients are coded. The coefficients, may be for example, discrete cosine transform coefficients. If either of the blocks j and k include non-zero coefficients, then at least one of the blocks represent a prediction from a previous or future frame together with modifications to the block using the coefficients, generally referred to as residuals. If either of the blocks j and k include non-zero coefficients (and motion
10 predicted) then the boundary strength is set to two at block 206. This represents an occurrence where the images are predicted but the prediction is corrected using a residual. Accordingly, the images are likely to include blocking artifacts.

If both of the blocks j and k are motion predicted and do not include non-zero coefficients, generally referred to as residuals, then a determination at block 208 is
15 made to check if the pixels on either side of the boundary are sufficiently different from one another. This may likewise be used to determine if the residuals are sufficiently small. If a sufficient difference exists then a blocking artifact is likely to exist. Initially a determination is made to determine if the two blocks use different reference frames, namely, $R(j) \neq R(k)$. If the blocks j and k are from two different reference frames then
20 the boundary strength is assigned a value of one at block 210. Alternatively, if the absolute difference of the motion vectors of the two image blocks is checked to determine if they are greater than or equal to 1 pixel in either vertical or horizontal directions, namely, $|V(j,x) - V(k,x)| \geq 1$ pixel or $|V(j,y) - V(k,y)| \geq 1$ pixel. Other threshold values may likewise be used, as desired, including less than or greater than
25 depending on the test used. If the absolute difference of the motion vectors is greater than or equal to one then the boundary strength is assigned a value of one.

If the two blocks j and k are motion predicted, without residuals, are based upon the same frame, and have insignificant differences, then the boundary strength value is assigned a value of zero. If the boundary strength value is assigned a value of zero
30 the boundary is not filtered or otherwise adaptively filtered accordingly to the value of the boundary strength. It is to be understood that the system may lightly filter if the boundary strength is zero, if desired.

The value of the boundary strength, namely, one, two, and three, is used to control the pixel value adaptation range in the loop filter. If desired, each different boundary strength may be the basis of a different filtering. For example, in some embodiments, three kinds of filters may be used wherein a first filter is used when
5 Bs=1, a second filter is used when Bs=2 and a third filter is used when Bs=3. It is to be understood that non-filtering may be performed by minimal filtering in comparison to other filtering which results in a more significant difference. In the example shown in FIG. 8 the larger the value for Bs the greater the filtering. The filtering may be performed by any suitable technique, such as methods described in Joint Committee
10 Draft (CD) of the Joint Video Team (JVT) of ISO/IEC MPEG and ITU-T VCEG (JVT-C167) or other known methods for filtering image artifacts.

Skip mode filtering can be used with any system that encodes or decodes multiple image frames. For example, DVD players, video recorders, or any system that transmits image data over a communications channel, such as over television
15 channels or over the Internet. It is to be understood that the system may use the quantization parameter as a coding parameter, either alone or in combination with other coding parameters. In addition, it is to be understood that the system may be free from using the quantization parameter alone or free from using the quantization parameter at all for purposes of filtering.

20 The skip mode filtering described above can be implemented with dedicated processor systems, micro controllers, programmable logic devices, or microprocessors that perform some or all of the operations. Some of the operations described above may be implemented in software and other operations may be implemented in hardware.

25 For the sake of convenience, the operations are described as various interconnected functional blocks or distinct software modules. This is not necessary, however, and there may be cases where these functional blocks or modules are equivalently aggregated into a single logic device, program or operation with unclear boundaries. In any event, the functional blocks and software modules or described
30 features can be implemented by themselves, or in combination with other operations in either hardware or software.

In some embodiments of the present invention, as illustrated in Figure 9, image data 902 may be input to an image data encoding apparatus 904 which includes the adaptive filtering portion as described above for some embodiments of the present invention. Output from the image data encoding apparatus 904 is an encoded image data and may then be stored on any computer-readable storage media 906. The storage media may includes, but not limited to, disc media, memory card media or digital tape media. Storage media 906 may act as a short-term buffer or as a long-term storage device. The encoded image data may be read from storage media 906 and decoded by an image data decoding apparatus 908 which includes the adaptive filtering portion as described above for some embodiments of the present invention. The decoded image data may be provided for output decoded image data 910 to a display or other device.

In some embodiments of the present invention, as illustrated in Figure 10, image data 1002 may be encoded and the encoded image data may then be stored on storage media 1006. The basic procedure of image data encoding apparatus 1004, storage media 1006 and image data decoding apparatus 1008 is as same as in Figure 9. In Figure 10, Bs data encoding portion 1012 receives the value of the boundary strength Bs for each block boundary and encoded by any data encoding method which includes DPCM, multi-value run-length coding, transform coding with loss-less feature and so on. The boundary strength Bs may be generated as described in Figure 8. The encoded boundary strength may then be stored on storage media 1006. In one example, the encoded boundary strength may be stored separately from the encoded image data. In other example, the encoded boundary strength and the encoded image data may be multiplexed before storing on the storage media 1006.

The encoded boundary strength may be read from storage media 1006 and decoded by Bs data decoding portion 1014 to input the decoded boundary strength to image data decoding apparatus 1008. When the decoded boundary strength is utilized in image data decoding apparatus 1008 to perform the adaptive filtering of the present invention, it may not be necessary to repeat the process described in Figure 8 to generate boundary strength and this may save the processing power for the adaptive filtering.

In some embodiments of the present invention, as illustrated in Figure 11, image data 1102 may be input to an image data encoding apparatus 1104 which includes the adaptive filtering portion as described above for some embodiments of the present invention. Output from the image data encoding apparatus 1104 is an encoded image data and may then be sent over a network, such as a LAN, WAN or the Internet 1106. The encoded image data may be received and decoded by an image data decoding apparatus 1108 which also communicates with network 1106. The image data decoding apparatus 1108 includes the adaptive filtering portion as described above for some embodiments of the present invention. The decoded image data may be provided for output decoded image data 1110 to a display or other device.

In some embodiments of the present invention, as illustrated in Figure 12, image data 1202 may be encoded and the encoded image data may then be sent over a network, such as a LAN, WAN or the Internet 1206. The basic procedure of image data encoding apparatus 1204 and image data decoding apparatus 1208 is as same as in Figure 11. In Figure 12, Bs data encoding portion 1212 receives the value of the boundary strength Bs for each block boundary and encoded by any data encoding method which includes DPCM, multi-value run-length coding, transform coding with loss-less feature and so on. The boundary strength Bs may be generated as described in Figure 8. The encoded boundary strength may then be sent over the network 1206. In one example, the encoded boundary strength may be sent separately from the encoded image data. In other example, the encoded boundary strength and the encoded image data may be multiplexed before sending over the network 1206.

The encoded boundary strength may be received from the network 1206 and decoded by Bs data decoding portion 1214 to input the decoded boundary strength to image data decoding apparatus 1208. When the decoded boundary strength is utilized in image data decoding apparatus 1208 to perform the adaptive filtering of the present invention, it may not be necessary to repeat the process described in Figure 8 to generate boundary strength and this may save the processing power for the adaptive filtering.

Having described and illustrated the principles of the invention in a preferred embodiment thereof, it should be apparent that the invention may be modified in arrangement and detail without departing from such principles. Claim is made to all modifications and variation coming within the spirit and scope of the following claims.

CLAIMS:

1. An encoder for encoding an image, comprising:

a means for selectively filtering at least a portion of a region proximate a boundary between two adjacent regions in the image,

5 wherein a control means for controlling said filtering means is arranged so that for two adjacent regions on opposite sides of said boundary the selective filtering depends upon the following situations:

i) when at least one of said regions is intra-coded,

10 ii) when the two adjacent regions on opposite sides of said boundary are motion predicted with no non-zero transform coefficients, and the reference images used for the motion prediction for the respective regions are judged to be different, or either the absolute difference of said motion vectors for the respective adjacent regions in a vertical direction or the absolute difference of said motion vectors for the respective adjacent regions in a horizontal direction are more than or
15 equal to a threshold, and

20 iii) when the two adjacent regions on opposite sides of said boundary are motion predicted with no non-zero transform coefficients and said reference images are judged to be the same, and the absolute difference of said motion vectors for the respective adjacent regions in a vertical direction and the absolute difference of said motion vectors for the respective adjacent regions in a horizontal direction are less than said threshold,

25 wherein the control means is adapted to set a value for a boundary strength for the boundary between said two adjacent regions and to increase the strength of the selective filtering as the boundary strength increases, wherein the boundary strength is set such that:

in situation i) the boundary strength is set to a first value,

in situation ii) the boundary strength is set to a second value, lower than the first value, and

in situation iii) the boundary strength is set to a third value, lower than the second value,

5 wherein

in case of situation i) the boundary strength is set to the same first value when one and when both adjacent regions are intra-coded, and

wherein the boundary strength is independent from the quantization parameter.

10 2. A decoder for decoding an image, comprising:

a means for selectively filtering at least a portion of a region proximate a boundary between two adjacent regions in the image,

15 wherein a control means for controlling said filtering means is arranged so that for two adjacent regions on opposite sides of said boundary the selective filtering depends upon the following situations:

i) when at least one of said regions is intra-coded,

20 ii) when the two adjacent regions on opposite sides of said boundary are motion predicted with no non-zero transform coefficients, and the reference images used for the motion prediction for the respective regions are judged to be different, or either the absolute difference of said motion vectors for the respective adjacent regions in a vertical direction or the absolute difference of said motion vectors for the respective adjacent regions in a horizontal direction are more than or equal to a threshold, and

iii) when the two adjacent regions on opposite sides of said boundary are motion predicted with no non-zero transform coefficients and said reference images are judged to be the same, and the absolute difference of said motion vectors for the respective adjacent regions in a vertical direction and the absolute difference
5 of said motion vectors for the respective adjacent regions in a horizontal direction are less than said threshold,

wherein the control means is adapted to set a value for a boundary strength for the boundary between said two adjacent regions and to increase the strength of the selective filtering as the boundary strength increases, wherein the
10 boundary strength is set such that:

in situation i) the boundary strength is set to a first value,

in situation ii) the boundary strength is set to a second value, lower than the first value, and

in situation iii) the boundary strength is set to a third value, lower than
15 the second value,

wherein

in case of situation i) the boundary strength is set to the same first value when one and when both adjacent regions are intra-coded, and

wherein the boundary strength is independent from the quantization
20 parameter.

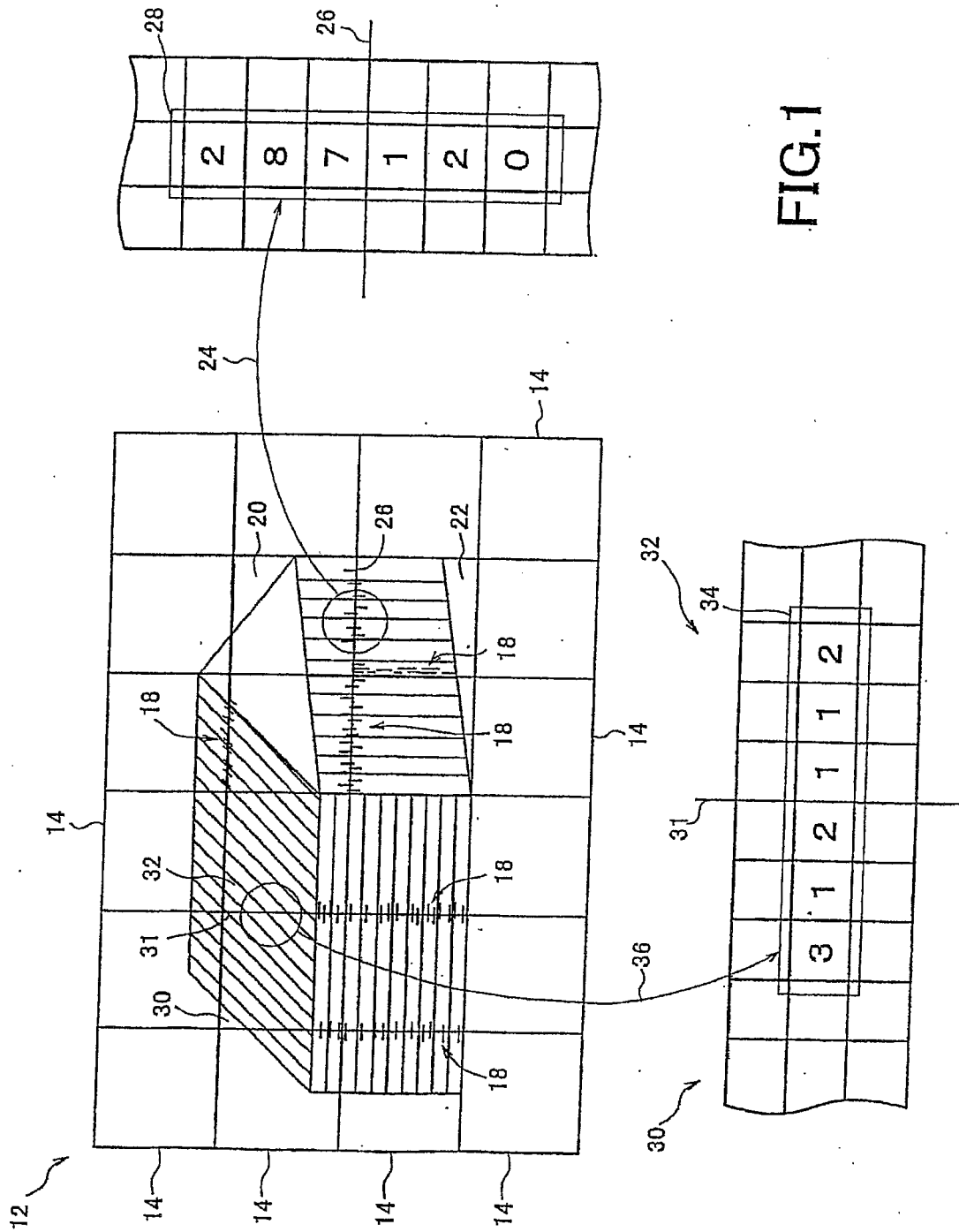

FIG. 1

FIG.2

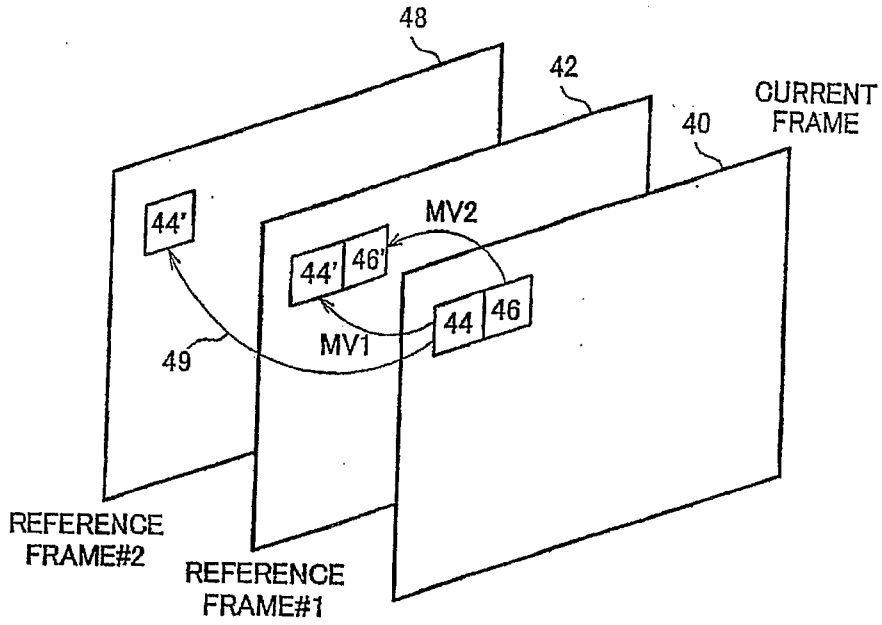

FIG.3

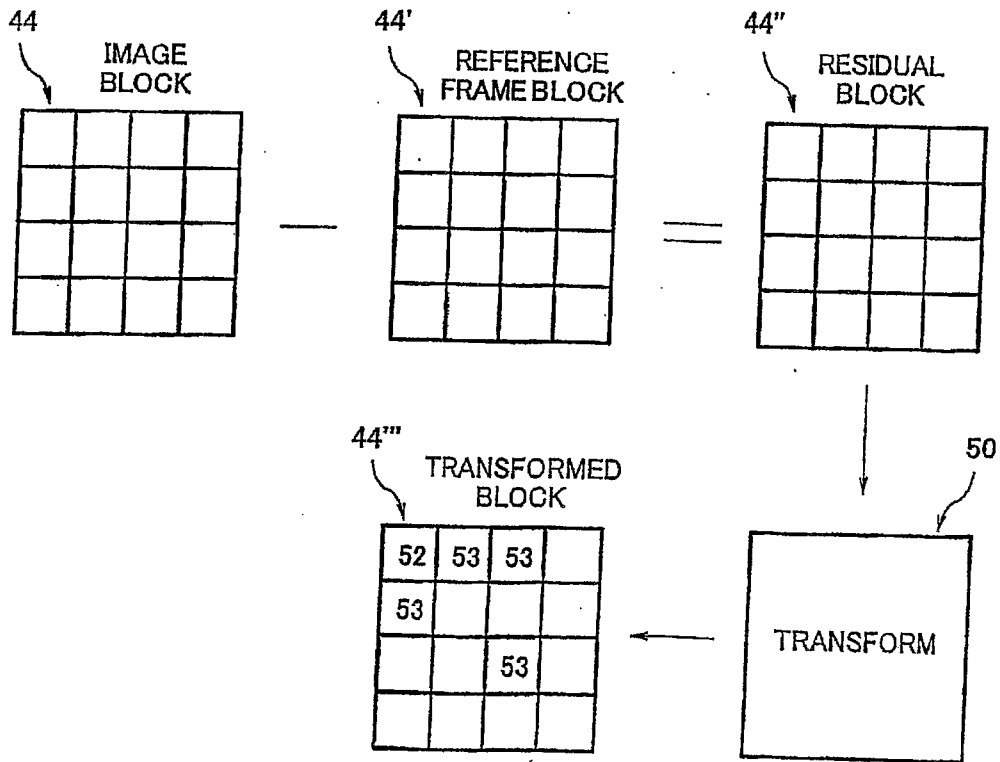

FIG.4

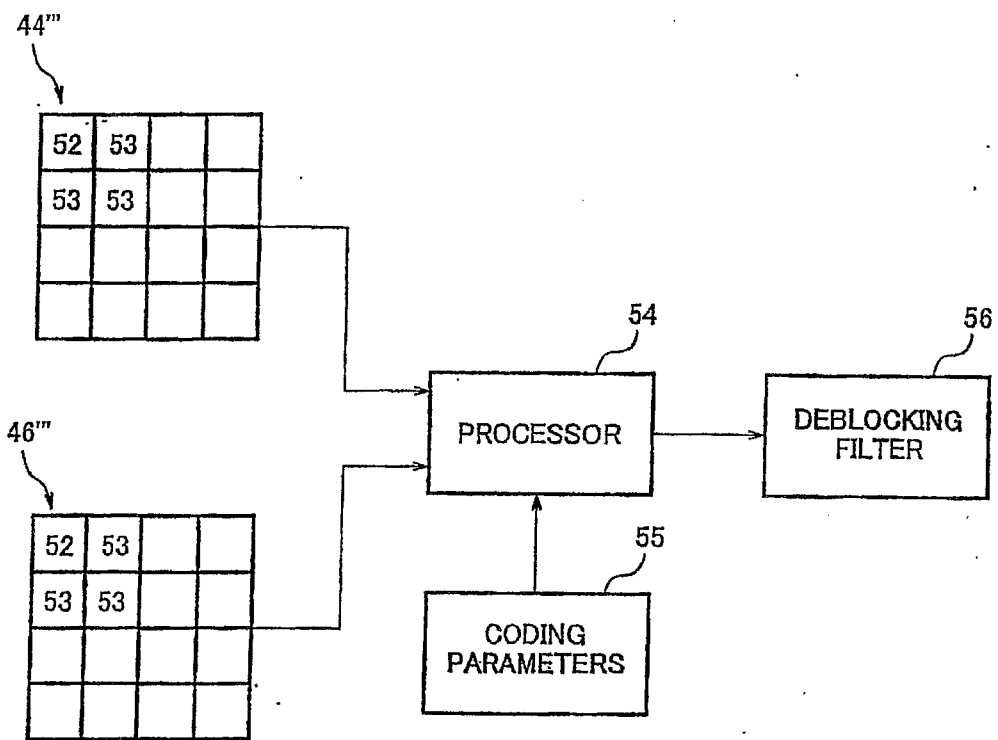
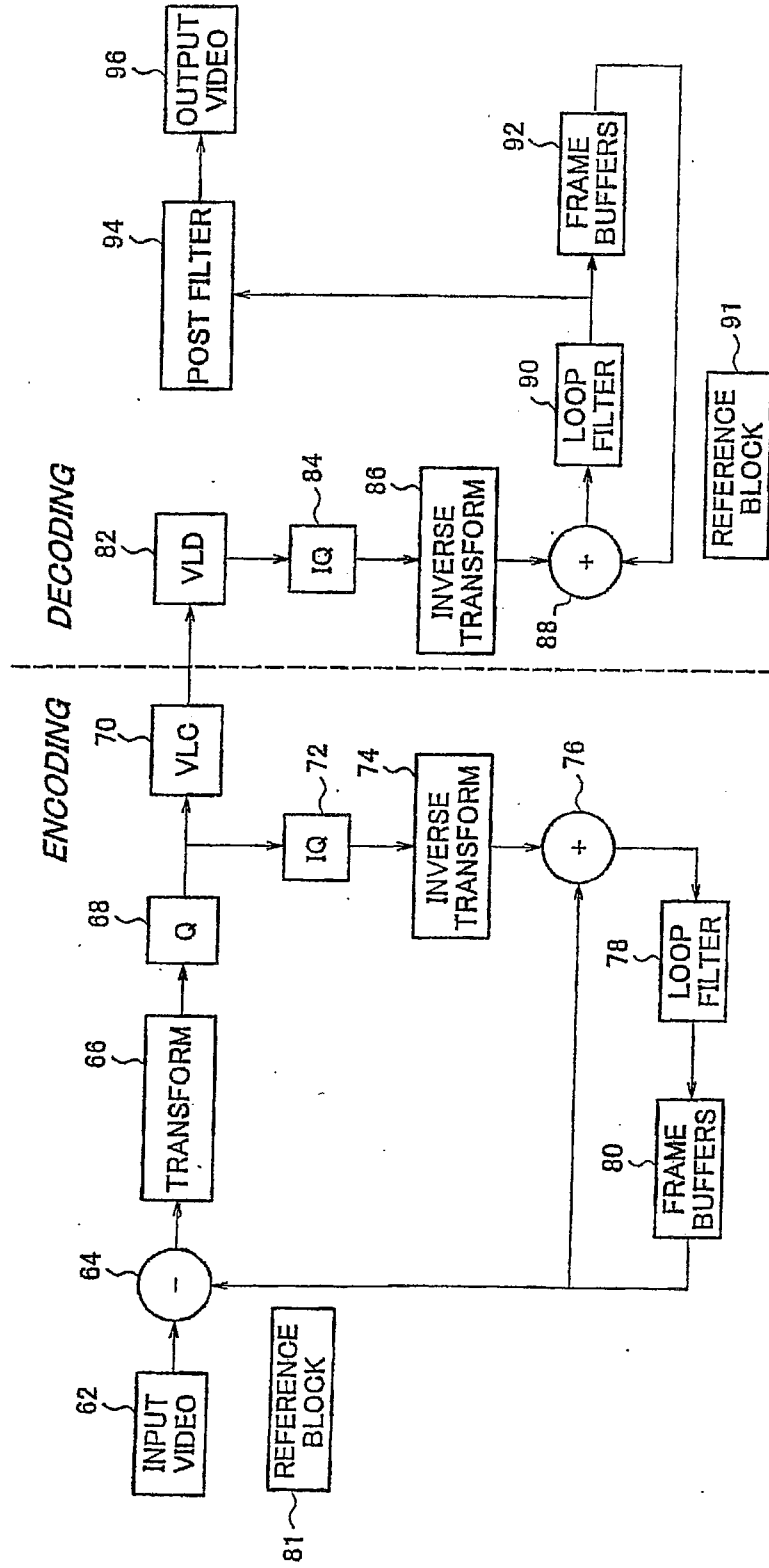

FIG.5

60



78,90,94

FIG.6

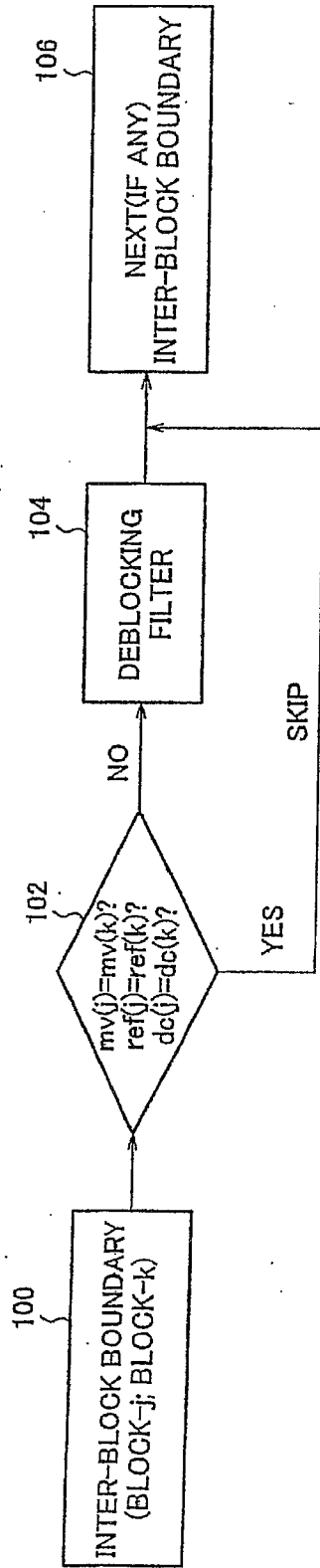

FIG.7

⚡ = FILTERED

0	⚡	1	0	0
0	0	0	0	0
0	0	0	0	0
0	⚡	1	2	0
0	0	0	0	0

FIG.8

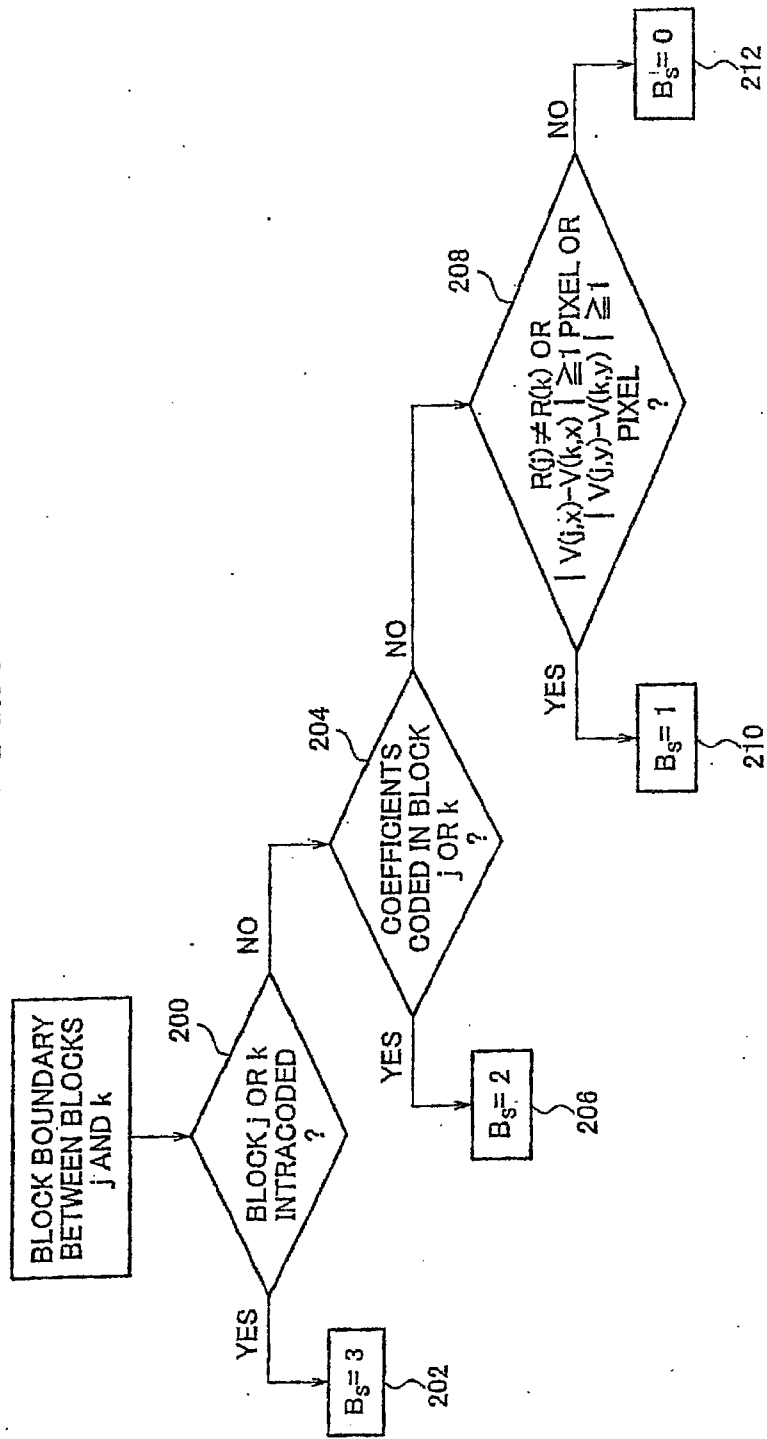

FIG. 9

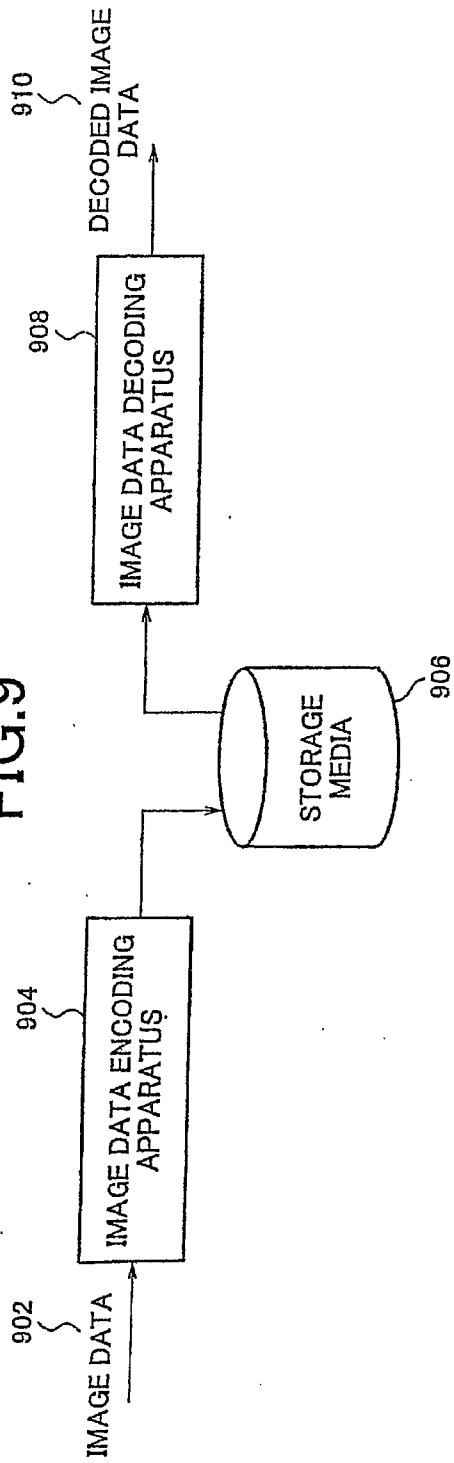

FIG. 10

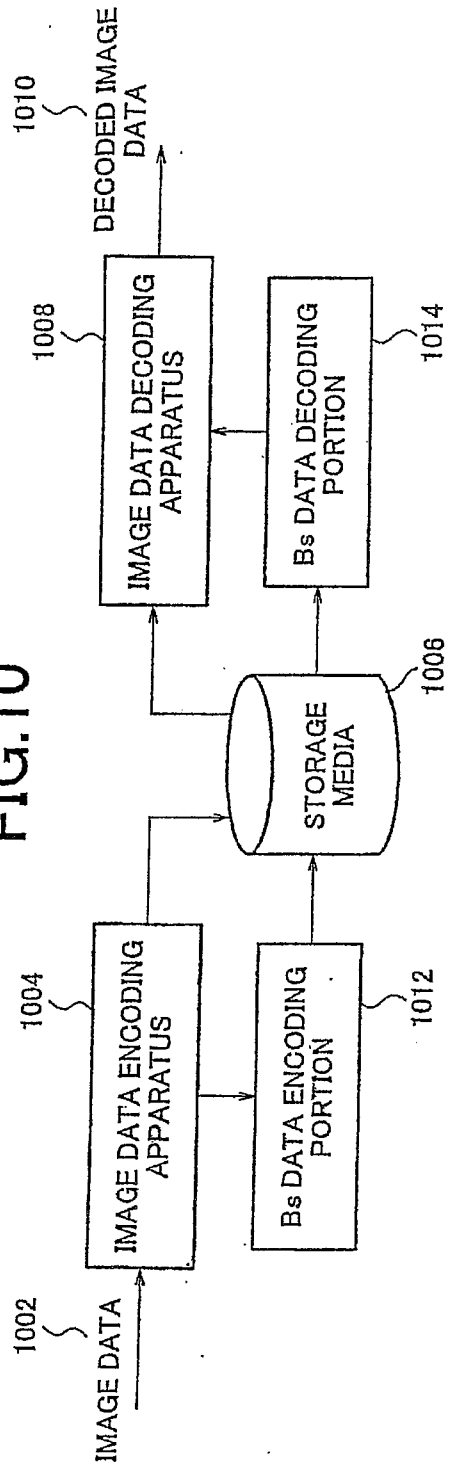

FIG.11

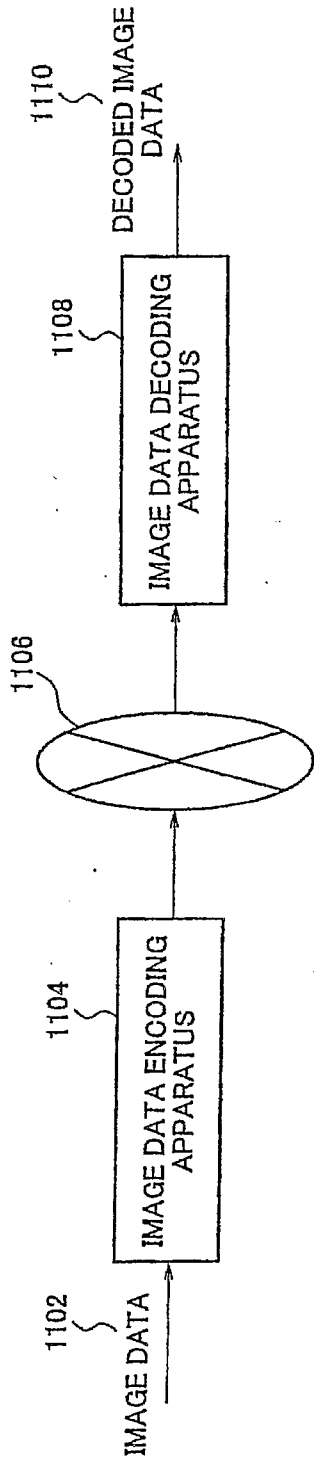

FIG.12

