

(12) **United States Design Patent** (10) **Patent No.:** **US D986,811 S**  
**Parr et al.** (45) **Date of Patent:** **\*\* May 23, 2023**

(54) **TIRE**  
 (71) Applicant: **Bridgestone Americas Tire Operations, LLC**, Nashville, TN (US)  
 (72) Inventors: **Richard S. Parr**, Canton, OH (US); **David M. Severyn**, Uniontown, OH (US)  
 (73) Assignee: **Bridgestone Americas Tire Operations, LLC**, Nashville, TN (US)  
 (\*\*) Term: **15 Years**  
 (21) Appl. No.: **29/803,773**

D483,003 S	12/2003	Shirouzo	
D490,046 S	5/2004	Fukunaga	
D497,143 S	10/2004	Lee et al.	
D498,204 S	11/2004	Sato	
D586,726 S	2/2009	Baumard et al.	
D593,483 S	6/2009	Lee et al.	
D597,925 S	8/2009	Lundgren et al.	
D601,079 S	9/2009	Hughes et al.	
D601,485 S	10/2009	Hughes et al.	
D601,941 S	10/2009	Ashton et al.	
D640,182 S	6/2011	Kiwaki	
D648,675 S *	11/2011	Kiwaki	D12/604
D651,158 S	12/2011	Berryman et al.	
D656,893 S *	4/2012	Kiwaki	D12/604
D682,775 S *	5/2013	Sheifele	D12/604
D687,369 S *	8/2013	Kitamura	D12/583
D700,880 S	3/2014	Takemoto	

(Continued)

(22) Filed: **Aug. 16, 2021**  
 (51) **LOC (14) Cl.** ..... **12-15**  
 (52) **U.S. Cl.**  
 USPC ..... **D12/604**  
 (58) **Field of Classification Search**  
 USPC ..... D12/600-604, 598, 595, 591, 590, 588,  
 D12/586, 585, 584, 583, 582, 581, 580,  
 D12/574, 573, 565, 564, 553, 532, 530  
 CPC ..... B60C 1/0016; B60C 11/0306; B60C  
 11/0302; B60C 9/17; B60C 3/06; Y10T  
 152/10027  
 See application file for complete search history.

*Primary Examiner* — Michelle E. Wilson  
*Assistant Examiner* — Clese Moore, Jr.  
 (74) *Attorney, Agent, or Firm* — Shaun J. Fox

(57) **CLAIM**  
 The ornamental design for a tire, as shown and described.

**DESCRIPTION**

FIG. 1 is a side perspective view of a tire showing our new design, it being understood that the tread pattern is repeated throughout the circumference of the tire;  
 FIG. 2 is a front elevational view thereof; it being understood that the tread pattern is repeated throughout the circumference of the tire;  
 FIG. 3 is a side elevational view of the left side thereof;  
 FIG. 4 is a side elevational view of the right side thereof; and,  
 FIG. 5 is an enlarged fragmentary front elevational view thereof.  
 In the drawings, the broken lines depict environmental subject matter only and form no part of the claimed design.

**1 Claim, 5 Drawing Sheets**

(56) **References Cited**  
 U.S. PATENT DOCUMENTS

5,360,043 A	11/1994	Croyle et al.
D365,054 S	12/1995	Faulk
D365,796 S	1/1996	Scarpitti et al.
5,639,320 A	6/1997	Oare et al.
D390,817 S	2/1998	Graas et al.
D432,961 S	10/2000	Guspodin et al.
D444,425 S	7/2001	Maxwell
D476,946 S	7/2003	Lee et al.
6,619,352 B2	9/2003	Diensthuber et al.

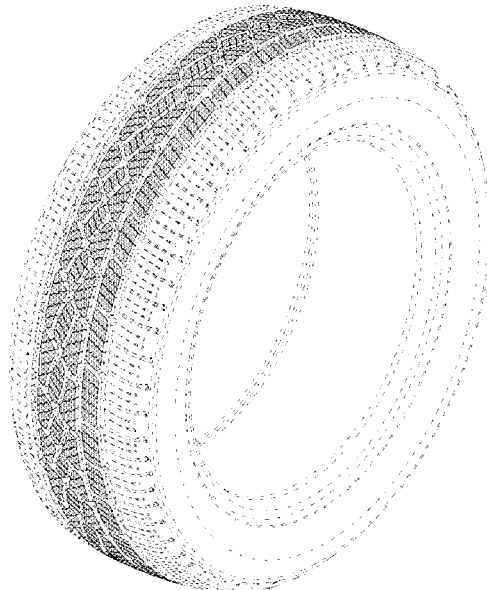

(56)

References Cited

U.S. PATENT DOCUMENTS

D711,308 S	8/2014	Lamb		D830,290 S	*	10/2018	Kojima	.....	D12/604
D722,558 S	*	2/2015	Takei	.....	D12/584				
D726,641 S	4/2015	Kuwano		D835,570 S	*	12/2018	Montesello	.....	D12/604
D727,835 S	4/2015	Murata et al.		D836,062 S	*	12/2018	Moser	.....	D12/530
D747,677 S	1/2016	Hughes et al.		D836,535 S	*	12/2018	Moser	.....	D12/530
D753,052 S	*	4/2016	Kato	.....	D12/584				
D765,023 S	*	8/2016	Parr	.....	D12/604				
D769,791 S	10/2016	Dixon et al.		D847,733 S	*	5/2019	Parr	.....	D12/604
D779,411 S	*	2/2017	Scheifele	.....	D12/532				
9,649,885 B2	5/2017	Takagi		D848,939 S	*	5/2019	Marella	.....	D12/604
D788,694 S	*	6/2017	Speziari	.....	D12/604				
D793,952 S	*	8/2017	Hayashi	.....	D12/604				
D798,227 S	*	9/2017	Scheifele	.....	D12/604				
D804,400 S	*	12/2017	Kiwaki	.....	D12/602				
D810,007 S	*	2/2018	Lundgren	.....	D12/604				
D818,942 S	*	5/2018	Parr	.....	D12/604				
D818,943 S	*	5/2018	McKenney	.....	D12/604				
D825,441 S	8/2018	Sato		D855,560 S	*	8/2019	Scheifele	.....	D12/604
				D856,912 S	*	8/2019	Schultz	.....	D12/604
				D859,302 S	*	9/2019	Severyn	.....	D12/604
				D877,694 S	*	3/2020	Parr	.....	D12/565
				D879,027 S	*	3/2020	Wolbert	.....	D12/604
				D880,412 S	*	4/2020	Schultz	.....	D12/594
				D881,801 S	*	4/2020	Lundgren	.....	D12/604
				D886,041 S	*	6/2020	Schultz	.....	D12/604
				D888,653 S	*	6/2020	Parr	.....	D12/604
				D889,389 S	*	7/2020	Severyn	.....	D12/604
				D897,938 S	*	10/2020	Kawakita	.....	D12/564
				D927,411 S	*	8/2021	Scheifele	.....	D12/604
				D927,413 S	*	8/2021	Severyn	.....	D12/604

\* cited by examiner

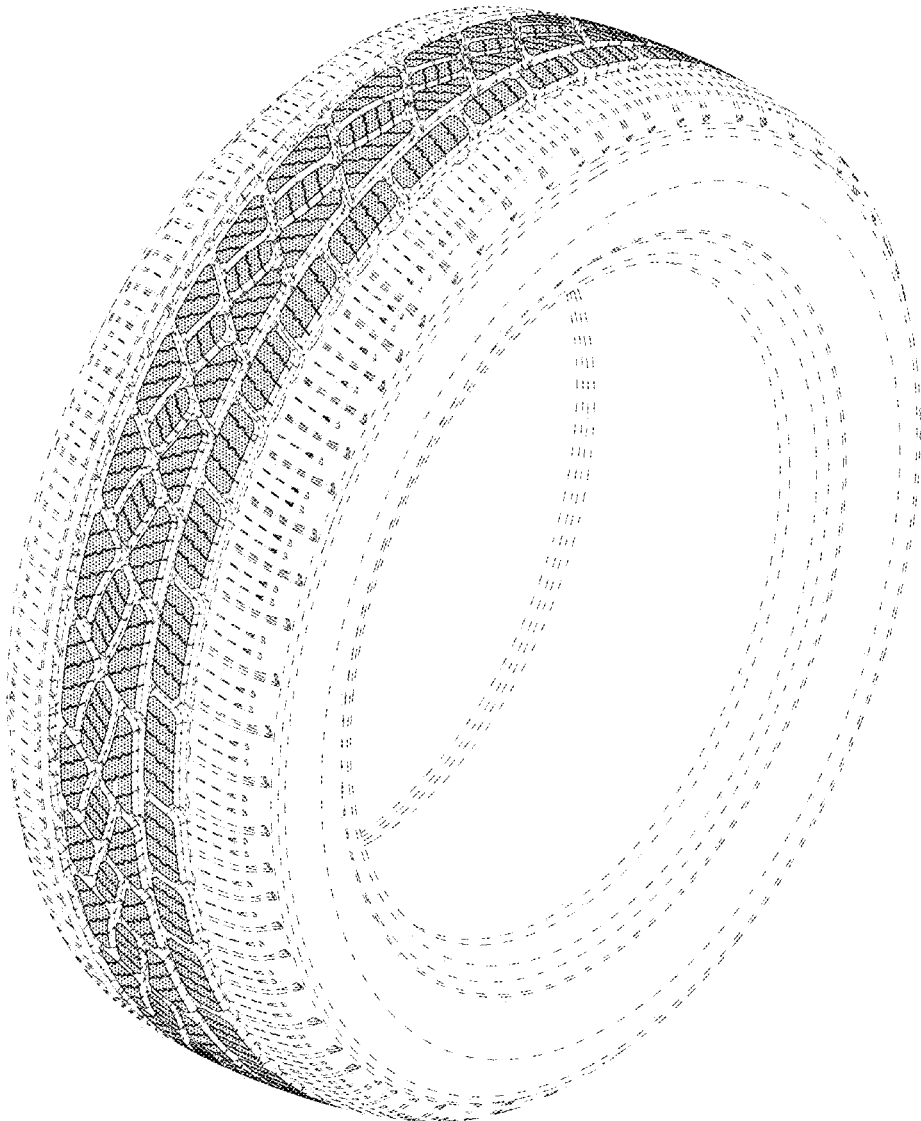

FIG. 1

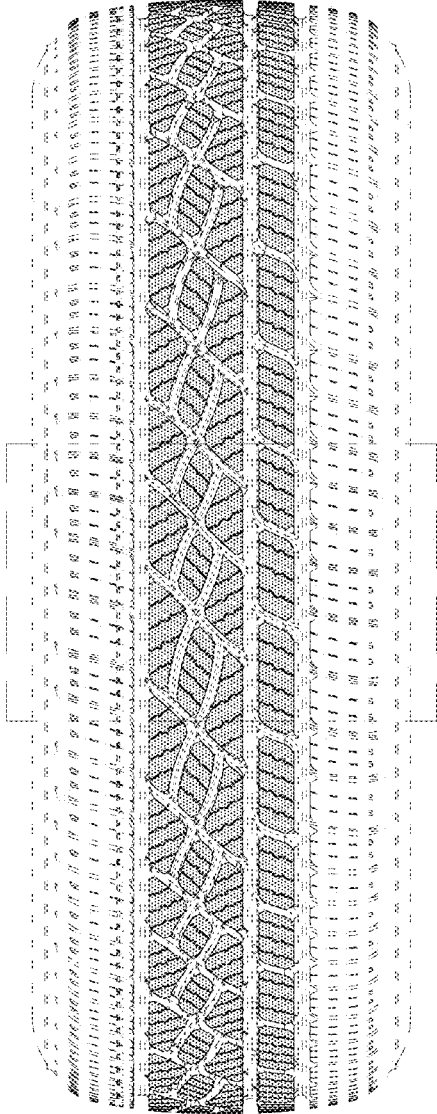

FIG. 2

FIG. 5

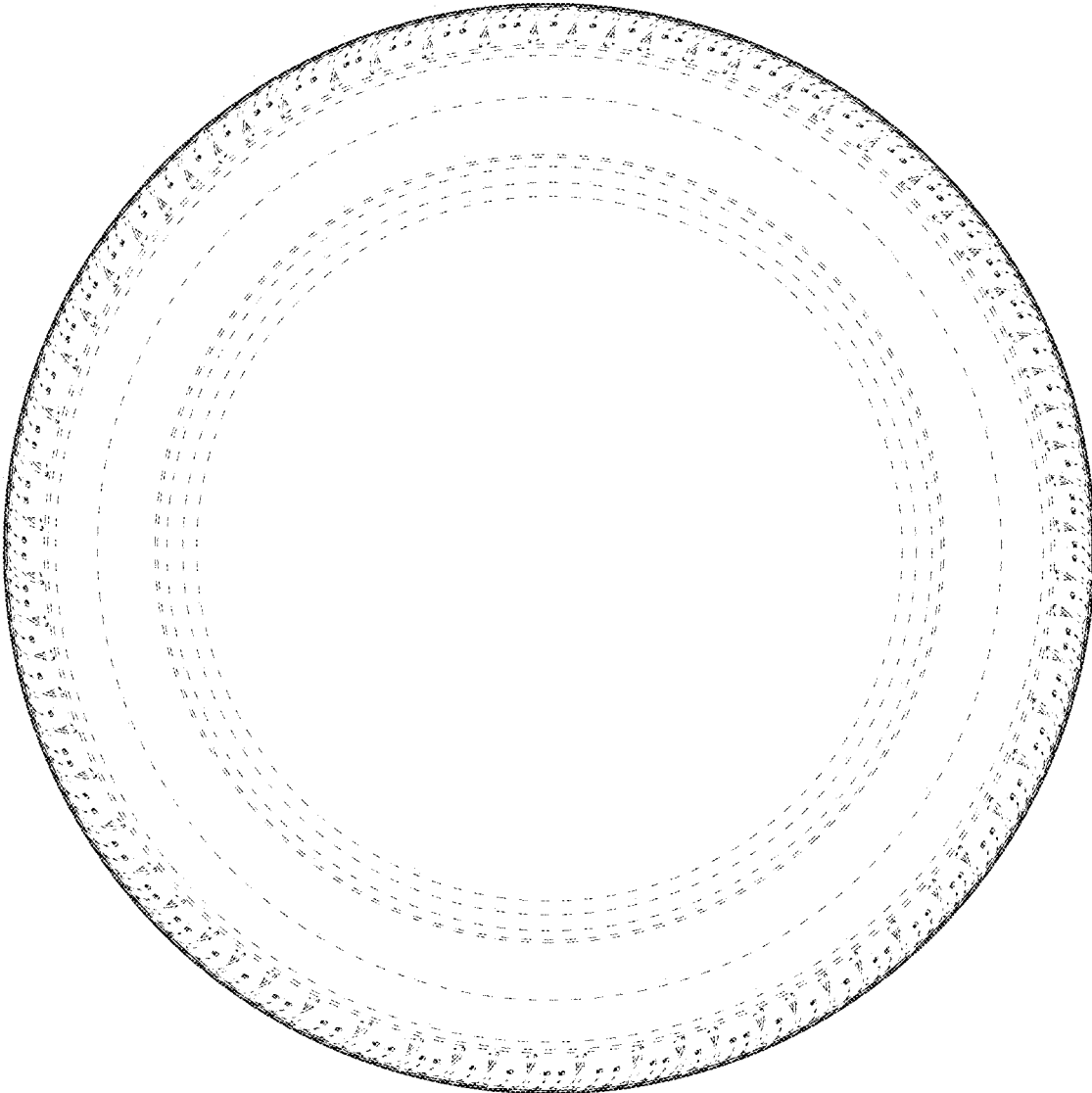

FIG. 3

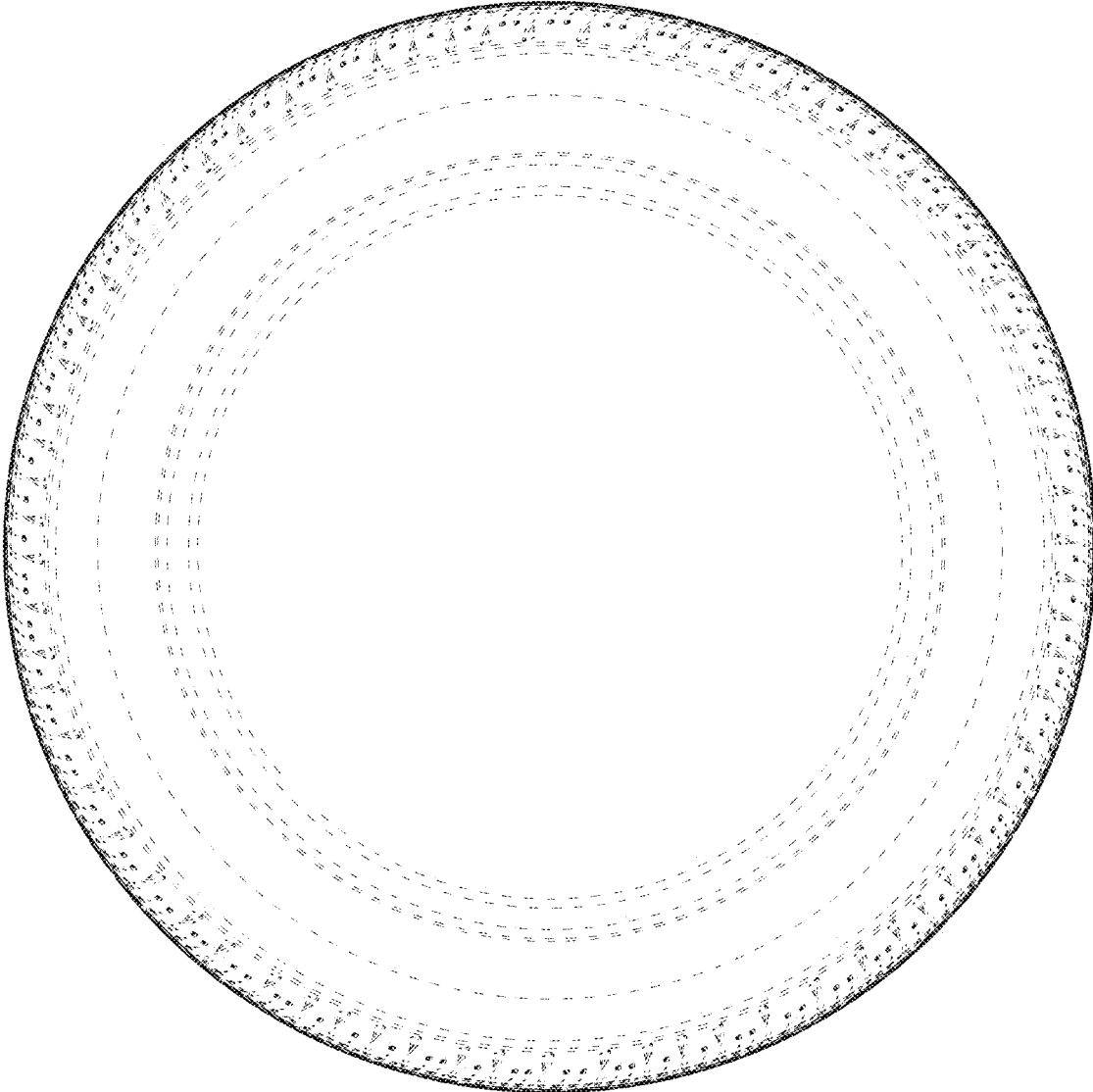

FIG. 4

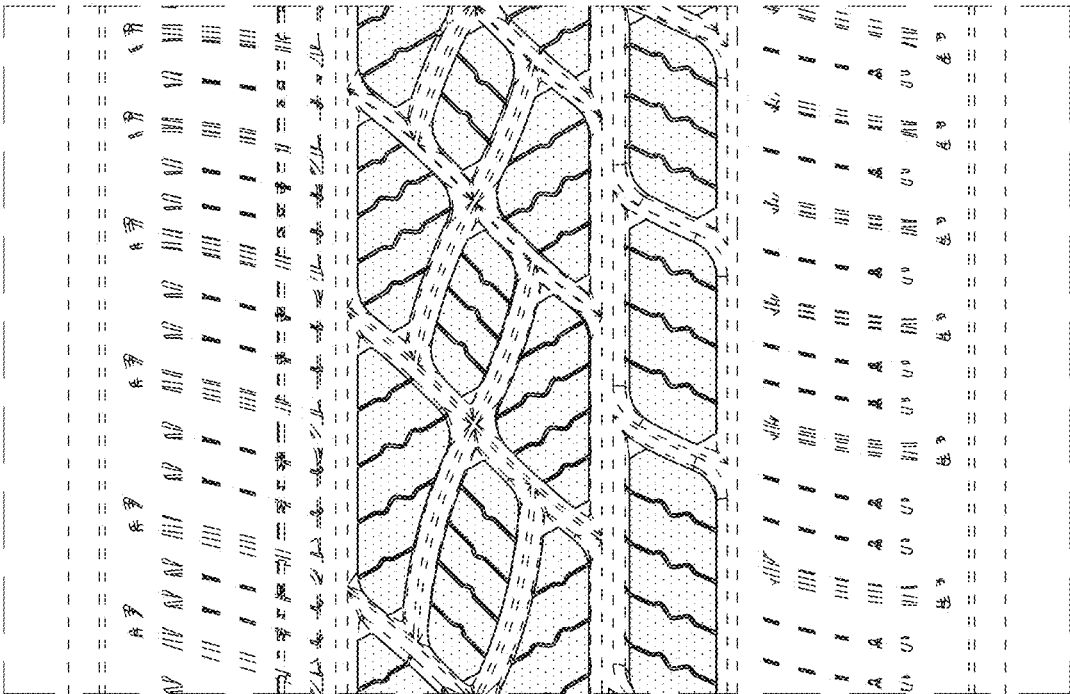

FIG. 5