



US00D844218S

(12) **United States Design Patent**  
**Park**

(10) **Patent No.:** **US D844,218 S**

(45) **Date of Patent:** **\*\* Mar. 26, 2019**

(54) **WALL LIGHT**

(71) Applicant: **SWAROVSKI LIGHTING, LTD.,**  
Plattsburgh, NY (US)

(72) Inventor: **Saewoo Park,** Plattsburgh, NY (US)

(73) Assignee: **SWAROVSKI LIGHTING, LTD.,**  
Plattsburgh, NY (US)

(\*\*) Term: **15 Years**

(21) Appl. No.: **29/622,039**

(22) Filed: **Oct. 13, 2017**

**Related U.S. Application Data**

(62) Division of application No. 35/001,138, filed on Jan. 11, 2016 (U.S. filing date under 35 U.S.C. 384), and having an international filing date of Jan. 11, 2016, now Pat. No. Des. 838,408.

(51) **LOC (11) Cl.** ..... **26-99**

(52) **U.S. Cl.**  
USPC ..... **D26/118**

(58) **Field of Classification Search**  
USPC ..... D26/72, 85, 87, 92  
CPC ..... F21S 8/00; F21S 8/02; F21S 8/024; F21S 8/026

See application file for complete search history.

(56) **References Cited**

**U.S. PATENT DOCUMENTS**

D400,283 S *	10/1998	Lawrence	.....	D26/86
D504,191 S *	4/2005	Schonbek	.....	D26/154
6,921,186 B1 *	7/2005	Viskovich	.....	F21S 8/04 362/147
D620,173 S *	7/2010	Sabernig	.....	D26/144
D622,437 S *	8/2010	Crosby	.....	D26/87
D657,279 S *	4/2012	Hsiao	.....	D11/1
D775,396 S *	12/2016	Yando	.....	D26/81

\* cited by examiner

*Primary Examiner* — Zenia I Bennett

(74) *Attorney, Agent, or Firm* — Heslin Rothenberg  
Farley & Mesiti P.C.

(57) **CLAIM**

The ornamental design for a wall light, as shown and described.

**DESCRIPTION**

FIG. 1 is a perspective view of the wall light of the present invention;  
FIG. 2 is a front elevation view thereof;  
FIG. 3 is a right side elevation view thereof;  
FIG. 4 is a rear elevation view thereof;  
FIG. 5 is a left side elevation view thereof;  
FIG. 6 is a top plan view thereof; and,  
FIG. 7 is a bottom plan view thereof.

**1 Claim, 7 Drawing Sheets**

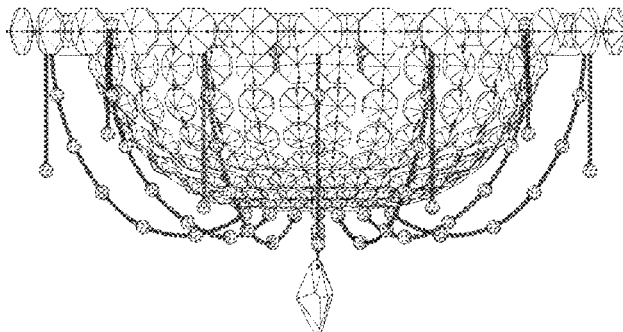
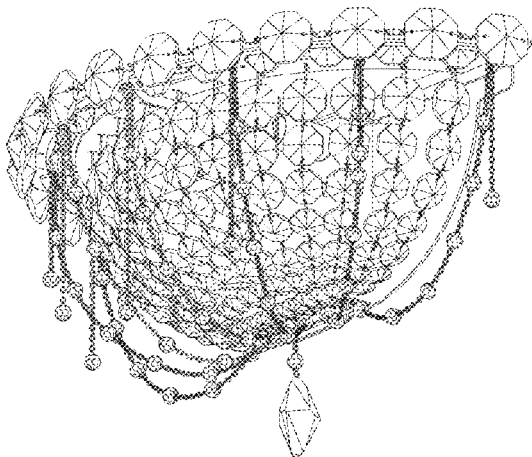

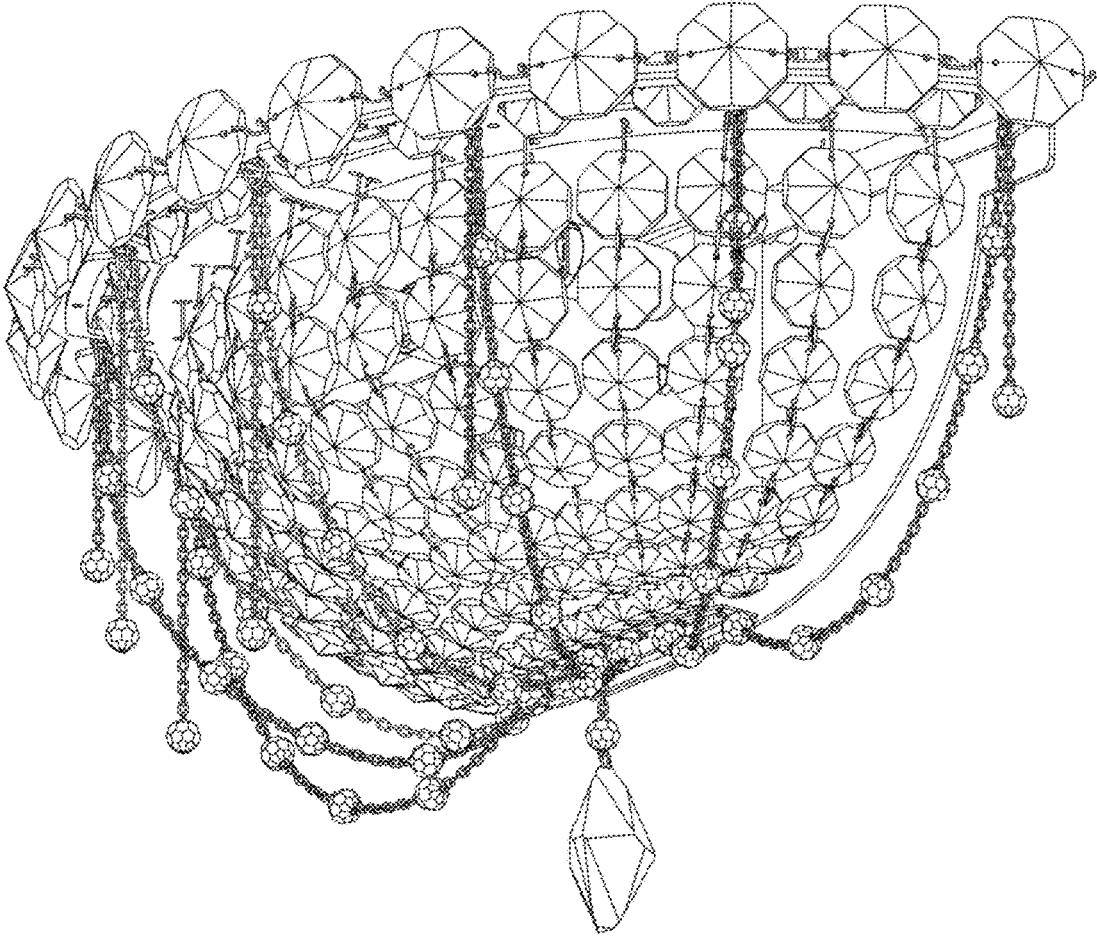

FIG. 1

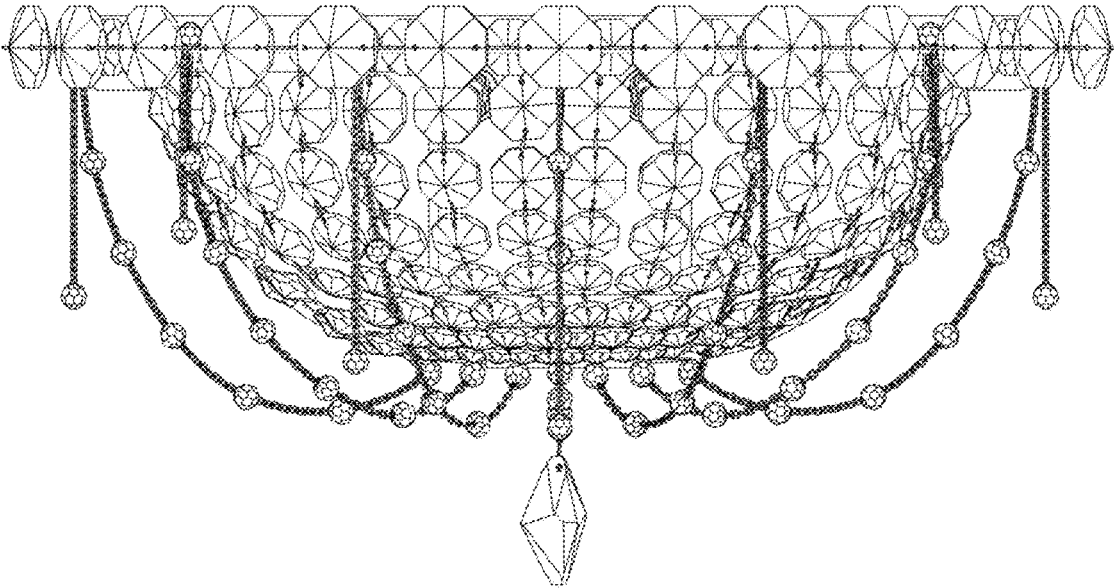

FIG. 2

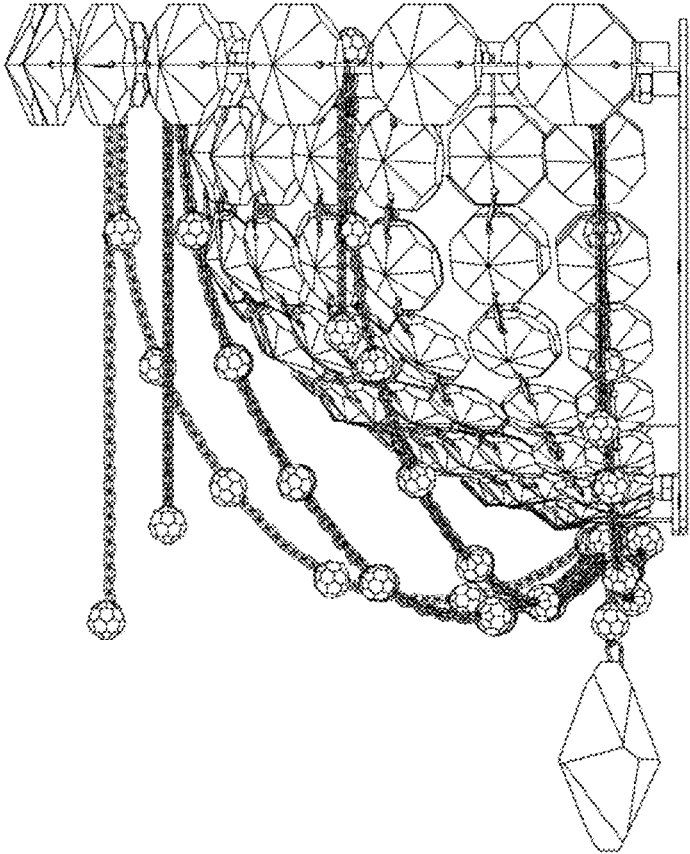

FIG. 3

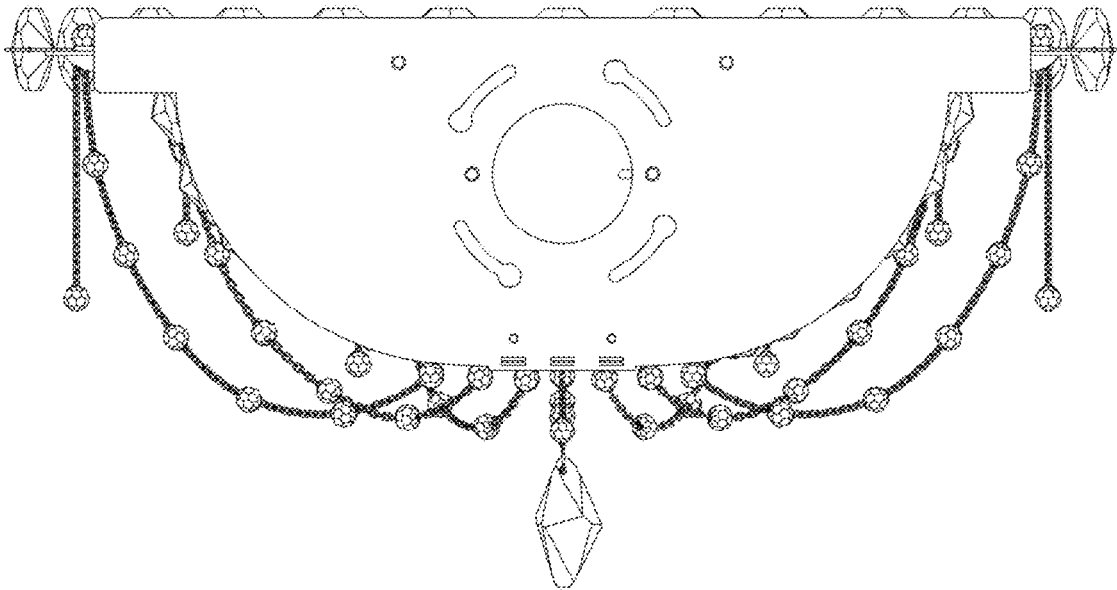

FIG. 4

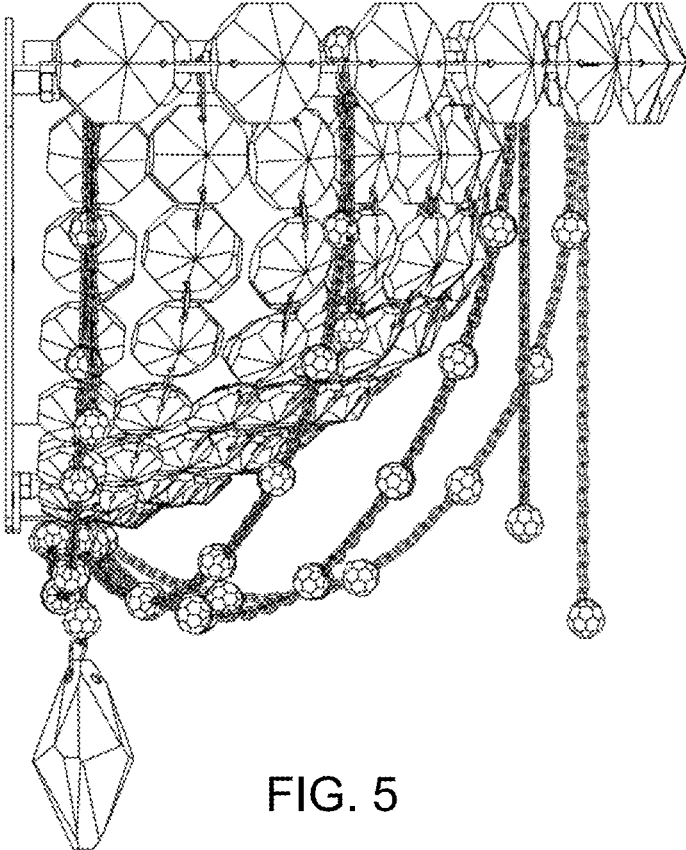

FIG. 5

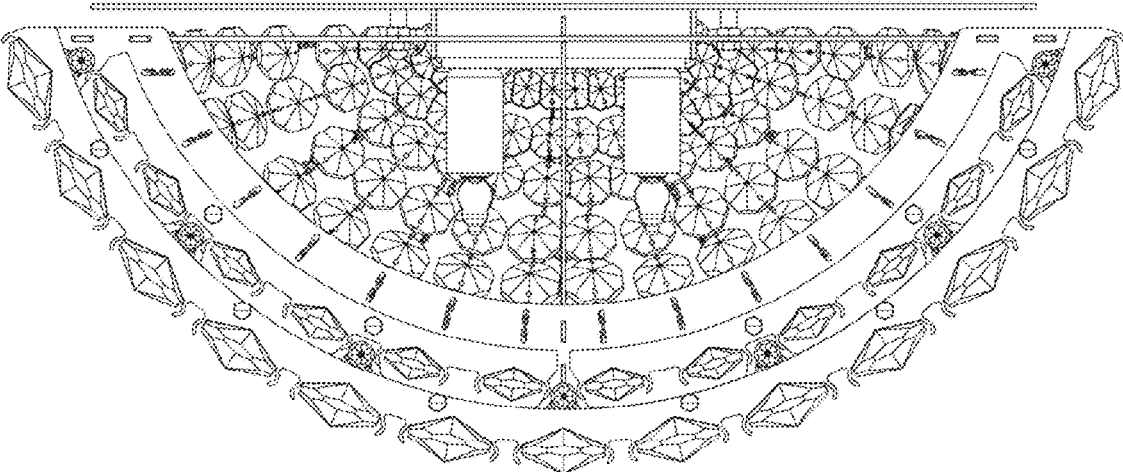

FIG. 6

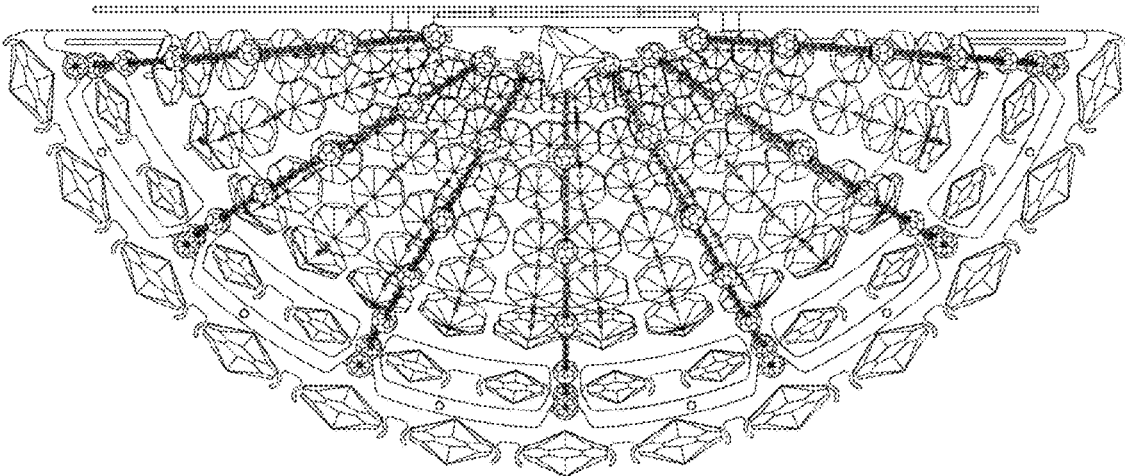

FIG. 7