



US00D383915S

United States Patent [19]

[11] Patent Number: **Des. 383,915**

Tresser

[45] Date of Patent: ****Sep. 23, 1997**

[54] **SIDE ELEMENT OF A SHOE UPPER**

[75] Inventor: **Christian J. Tresser, Portland, Oreg.**

[73] Assignee: **Nike, Inc., Beaverton, Oreg.**

[**] Term: **14 Years**

[21] Appl. No.: **62,045**

[22] Filed: **Nov. 6, 1996**

[51] **LOC (6) Cl. 02-99**

[52] **U.S. Cl. D2/972; D2/973**

[58] **Field of Search D2/896, 902, 907, D2/972, 973, 946, 969; 36/114, 116, 45, 47, 48**

[56] **References Cited**

U.S. PATENT DOCUMENTS

- D. 94,854 3/1935 Rosenfield .
- D. 208,393 8/1967 Onitsuka .
- D. 292,945 12/1987 Selbiger et al. .
- D. 293,159 12/1987 Sacre .
- D. 294,422 3/1988 Gaumm .
- D. 324,132 2/1992 Rogers .
- D. 326,350 5/1992 Silverman et al. .
- D. 342,822 1/1994 Earle .
- D. 344,397 2/1994 Zelenko D2/972
- D. 345,459 3/1994 Preskar .
- D. 347,107 5/1994 Adams .
- D. 352,387 11/1994 Poetsch .
- D. 356,884 4/1995 Ho D2/902
- D. 358,021 5/1995 Vestuti D2/902
- 5,371,957 12/1994 Gaudio .

FOREIGN PATENT DOCUMENTS

24 05 091 8/1975 Germany .

OTHER PUBLICATIONS

Nike Spring 1989 Footwear Catalog, p. 8, Jun. 1988.
Nike Spring 1990 Footwear Catalog, p. 108 published Jun. 1989.

Nike Fall 1991 Footwear Catalog, p. 8, published Dec. 1990.
Nike Late Spring 1995 Footwear Catalog, p. 50, published Sep. 1994.

Nike Spring 1995 Footwear Catalog, p. 35, published Jun. 1994.

Nike Spring 1996 Footwear Catalog, pp. 63, 64, 130, published Jun. 1995.

Nike Late Spring 1996 Footwear Catalog, p. 5, published Aug. 1995.

Nike Holiday 1996 Footwear Catalog, p. 9, published Mar. 1996.

Nike Late Spring 1997 Footwear Catalog, p. 17, published Sep. 1996.

Primary Examiner—Dominic Simone
Attorney, Agent, or Firm—Banner & Witcoff, Ltd.

[57] **CLAIM**

The ornamental design for a side element of a shoe upper, as shown and described.

DESCRIPTION

FIG. 1 is a side elevational view of a side element of a shoe upper showing my new design;

FIG. 2 is a front elevational view thereof;

FIG. 3 is a rear elevational view thereof;

FIG. 4 is a top plan view thereof;

FIG. 5 is a side elevational view of a side element of a shoe upper showing a further embodiment my new design;

FIG. 6 is a front elevational view thereof;

FIG. 7 is a rear elevational view thereof; and,

FIG. 8 is a top plan view thereof.

The broken line showing of a shoe sole and the remaining portion of the shoe upper shown in FIGS. 1-8 is for illustrative purposes only and forms no part of the claimed design.

1 Claim, 4 Drawing Sheets

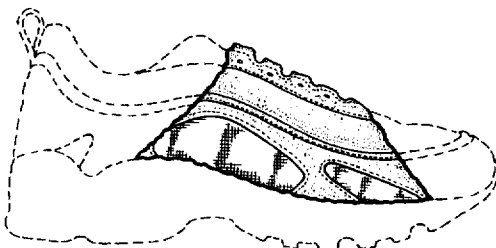
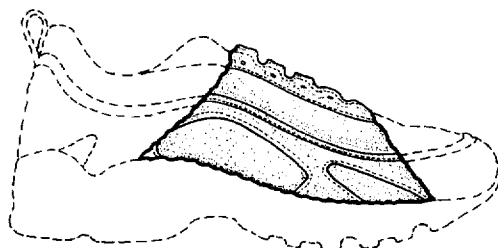

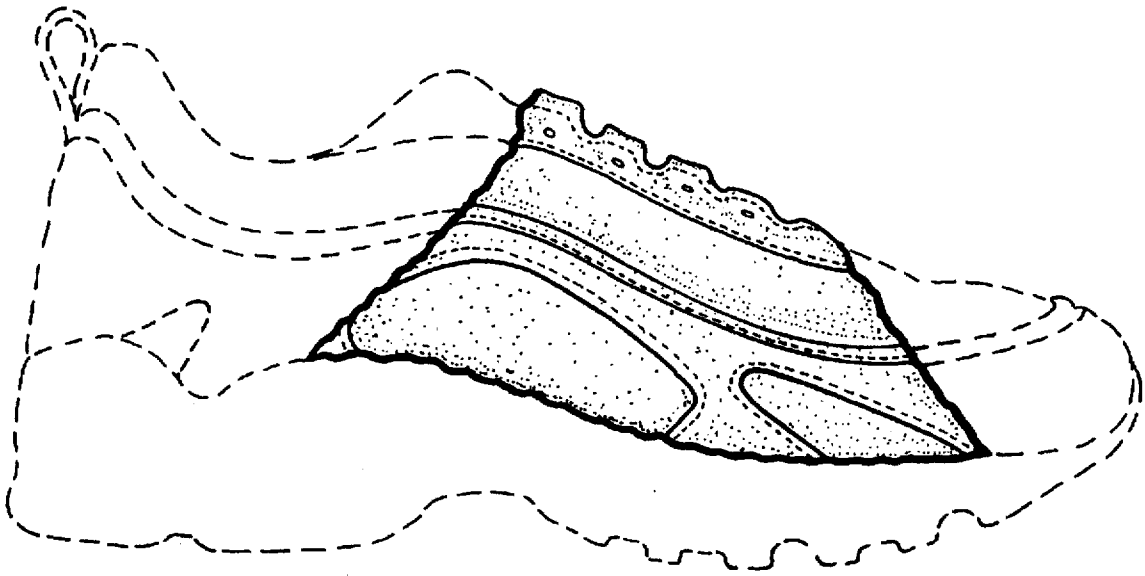

FIG. 1

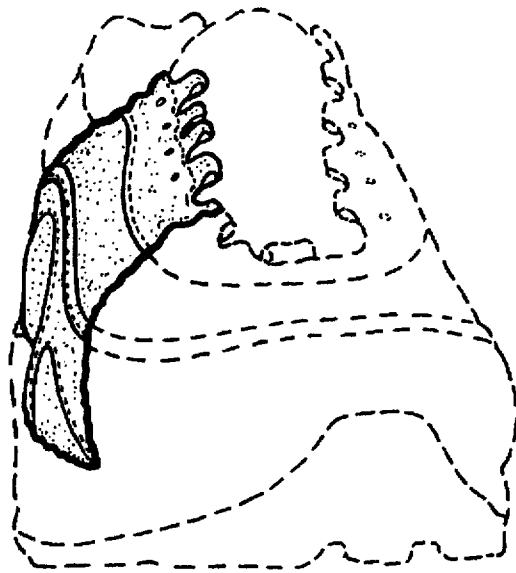

FIG. 2

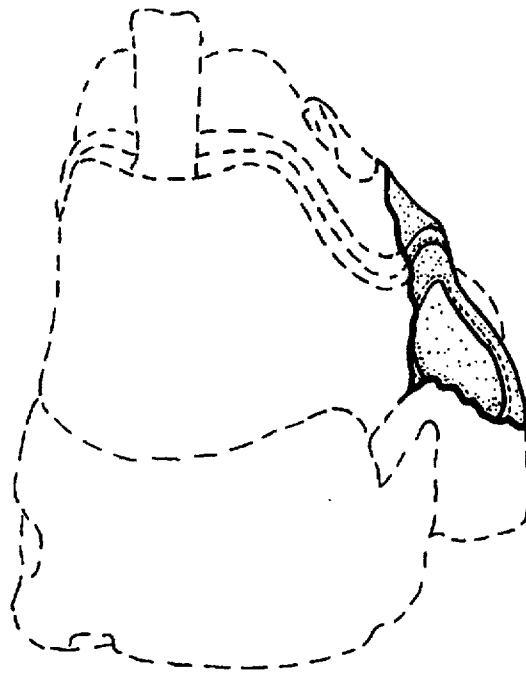

FIG. 3

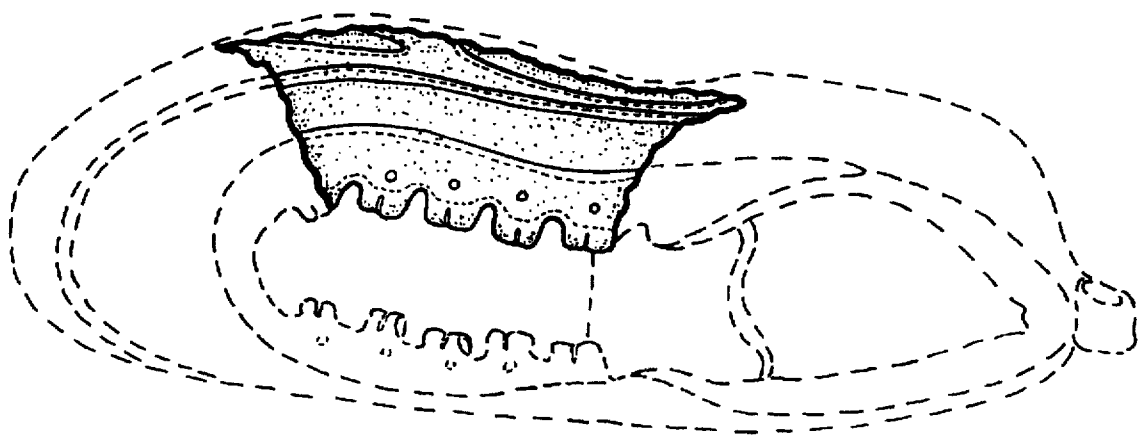

FIG. 4

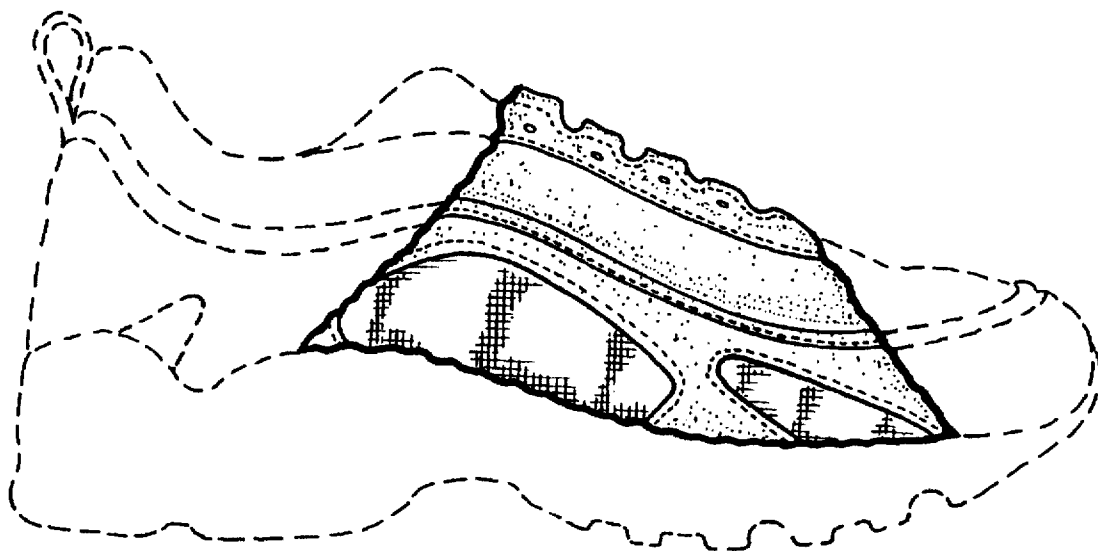

FIG. 5

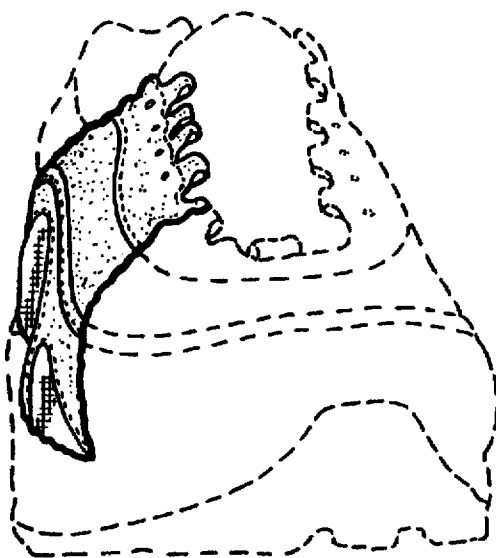

FIG. 6

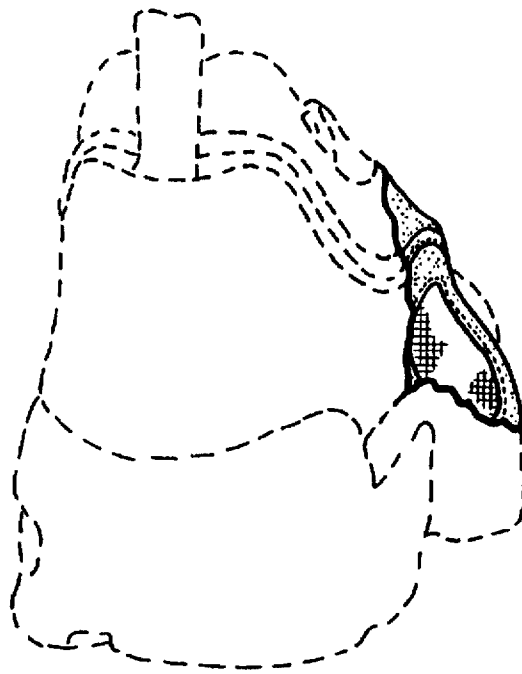

FIG. 7

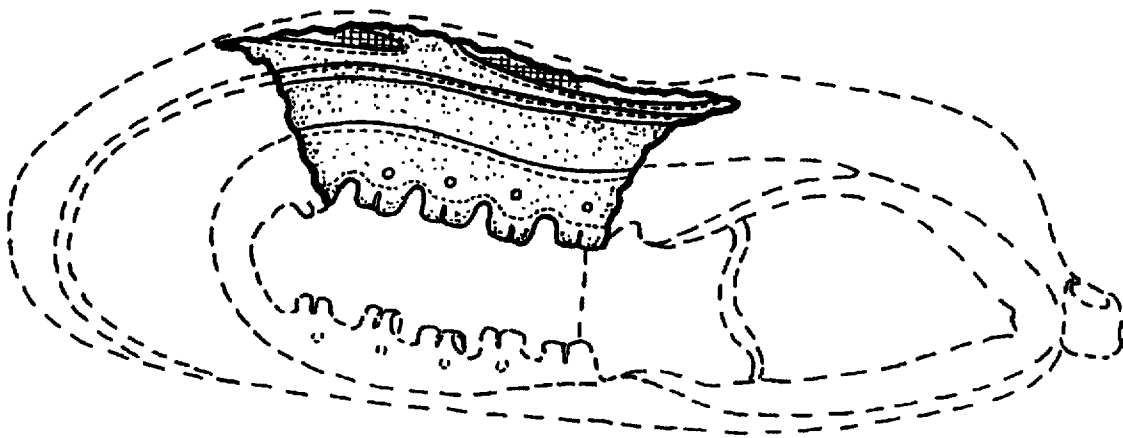

FIG. 8