



- (51) International Patent Classification:  
A61F 2/24 (2006.01)
- (21) International Application Number:  
PCT/US2014/069849
- (22) International Filing Date:  
11 December 2014 (11.12.2014)
- (25) Filing Language: English
- (26) Publication Language: English
- (30) Priority Data:  
61/914,591 11 December 2013 (11.12.2013) US
- (71) Applicant: CEDARS-SINAI MEDICAL CENTER  
[US/US]; 8700 Beverly Boulevard, Los Angeles, California 90048 (US).
- (72) Inventor: AL-JILAIHAWI, Hasanian; 427 Westbourne Drive, Los Angeles, California 90048 (US).
- (74) Agents: VAKHARIA-RAO, Hema et al.; Nixon Peabody LLP, Gas Company Tower, 555 West Fifth Street, 46th Floor, Los Angeles, California 90013 (US).

- (81) Designated States (unless otherwise indicated, for every kind of national protection available): AE, AG, AL, AM, AO, AT, AU, AZ, BA, BB, BG, BH, BN, BR, BW, BY, BZ, CA, CH, CL, CN, CO, CR, CU, CZ, DE, DK, DM, DO, DZ, EC, EE, EG, ES, FI, GB, GD, GE, GH, GM, GT, HN, HR, HU, ID, IL, IN, IR, IS, JP, KE, KG, KN, KP, KR, KZ, LA, LC, LK, LR, LS, LU, LY, MA, MD, ME, MG, MK, MN, MW, MX, MY, MZ, NA, NG, NI, NO, NZ, OM, PA, PE, PG, PH, PL, PT, QA, RO, RS, RU, RW, SA, SC, SD, SE, SG, SK, SL, SM, ST, SV, SY, TH, TJ, TM, TN, TR, TT, TZ, UA, UG, US, UZ, VC, VN, ZA, ZM, ZW.
- (84) Designated States (unless otherwise indicated, for every kind of regional protection available): ARIPO (BW, GH, GM, KE, LR, LS, MW, MZ, NA, RW, SD, SL, ST, SZ, TZ, UG, ZM, ZW), Eurasian (AM, AZ, BY, KG, KZ, RU, TJ, TM), European (AL, AT, BE, BG, CH, CY, CZ, DE, DK, EE, ES, FI, FR, GB, GR, HR, HU, IE, IS, IT, LT, LU, LV, MC, MK, MT, NL, NO, PL, PT, RO, RS, SE, SI, SK, SM, TR), OAPI (BF, BJ, CF, CG, CI, CM, GA, GN, GQ, GW, KM, ML, MR, NE, SN, TD, TG).

Published:  
— with international search report (Art. 21(3))

(54) Title: METHODS, DEVICES AND SYSTEMS FOR TRANSCATHETER MITRAL VALVE REPLACEMENT IN A DOUBLE-ORIFICE MITRAL VALVE

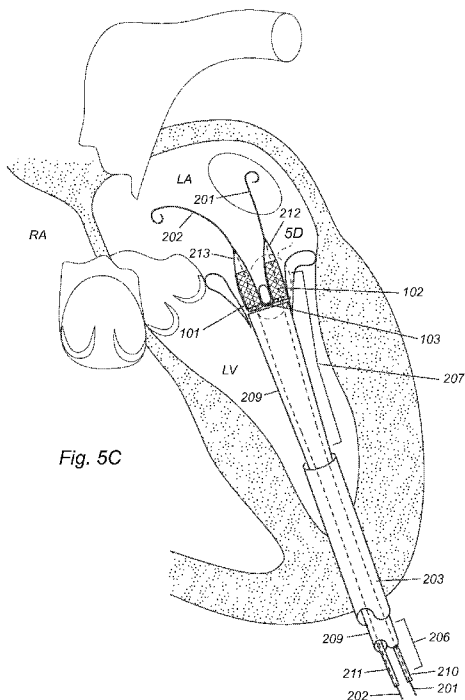

Fig. 5C

(57) Abstract: In various embodiments, provided herein are methods, devices and systems for transcatheter mitral valve replacement in a double-orifice mitral valve. These methods, devices and systems are used to treat patients with mitral valve disease, particularly those who have had failed edge-to-edge leaflet repair, or patients presently considered anatomically unsuitable for edge-to-edge leaflet repair alone.



## **METHODS, DEVICES AND SYSTEMS FOR TRANSCATHETER MITRAL VALVE REPLACEMENT IN A DOUBLE-ORIFICE MITRAL VALVE**

### **FIELD OF INVENTION**

[0001] This invention relates to methods, devices and systems for transcatheter mitral valve replacement in a double-orifice mitral valve, which may be used to treat mitral valve diseases.

### **BACKGROUND OF THE INVENTION**

[0002] All publications cited herein are incorporated by reference in their entirety to the same extent as if each individual publication or patent application was specifically and individually indicated to be incorporated by reference. The following description includes information that may be useful in understanding the present invention. It is not an admission that any of the information provided herein is prior art or relevant to the presently claimed invention, or that any publication specifically or implicitly referenced is prior art.

[0003] Valvular heart disease is characterized by damage to or a defect in one of the four heart valves: the mitral, aortic, tricuspid or pulmonary. The mitral and tricuspid valves control the flow of blood between the atria and the ventricles (the upper and lower chambers of the heart). The pulmonary valve controls the blood flow from the heart to the lungs, and the aortic valve governs blood flow between the heart and the aorta, and thereby to the blood vessels in the rest of the body. The mitral and aortic valves are most frequently affected by valvular heart disease.

[0004] Transcatheter valve therapies are one treatment option for patients. For example, transcatheter aortic valve replacement (TAVR - also known as TAVI or transcatheter aortic valve implantation) is a procedure for patients with severe symptomatic aortic stenosis (narrowing of the aortic valve opening) who are not candidates for traditional open chest surgery or are high-risk operable candidates. In these procedures, a replacement valve is inserted percutaneously using a catheter and implanted in the orifice of the native aortic valve. Replacement valves may be artificial (prosthetic valves) or made from animal tissue (bioprosthetic valves). The type of replacement valve selected depends on the patient's age, condition, and the specific valve affected.

[0005] The most common form of valvular heart disease is mitral regurgitation (MR), in which the two leaflets (anterior and posterior) of the mitral valve do not close properly when

the heart pumps out blood. One procedure for MR is edge-to-edge leaflet repair. This procedure uses a suture, a percutaneous suture (e.g. Edwards' Mobius) or a clip (e.g. Abbott's Mitraclip) to bring the anterior and posterior leaflets together at their middle points, creating a "double-orifice" mitral valve. As a result, leaflet coaptation is re-established to reduce MR. Although often effective, this surgery still has a relatively high failure rate, due to either residual MR or, less commonly, increased transmitral flow gradients. Moreover, many patients are considered unsuitable for double orifice repair as there may be anatomical features that predict failure.

## **SUMMARY OF THE INVENTION**

**[0006]** To treat subjects with mitral valve diseases (for example, MR patients who have had failed edge-to-edge leaflet repair), described herein is a double-orifice transcatheter mitral valve replacement (DO-TMVR) device. In some embodiments, this DO-TMVR device has a double-orifice structure that anchors to a patient's double-orifice mitral valve. A Y-shaped delivery system can be used to deliver the DO-TMVR device into the double-orifice mitral valve from the atrium or ventricle.

**[0007]** The following embodiments and aspects thereof are described and illustrated in conjunction with systems, compositions and methods which are meant to be exemplary and illustrative, not limiting in scope.

**[0008]** In various embodiments, provided herein is a device for transcatheter mitral valve replacement. The device comprises: a first replacement heart valve having a first atrial side and a first ventricular side; and a second replacement heart valve having a second atrial side and a second ventricular side.

**[0009]** In various embodiments, provided herein is a device for transcatheter mitral valve replacement. The device comprises: a first replacement heart valve having a first atrial side and a first ventricular side; a second replacement heart valve having a second atrial side and a second ventricular side; and a delivery catheter. In some embodiments, the delivery catheter has an inverted Y-shaped inflatable balloon at its distal end. In other embodiments, the delivery catheter has an inverted Y-shaped enclosing sheath at its distal end.

**[0010]** In various embodiments, provided herein is a device for transcatheter mitral valve replacement. The device comprises: a first replacement heart valve having a first atrial side and a first ventricular side; a second replacement heart valve having a second atrial side and a

second ventricular side; and two guide wires, wherein a delivery catheter can be inserted over the two guide wires.

[0011] In various embodiments, provided herein is a device for transcatheter mitral valve replacement. The device comprises: a first replacement heart valve having a first atrial side and a first ventricular side; a second replacement heart valve having a second atrial side and a second ventricular side; and a sheath, wherein a delivery catheter can be inserted into the sheath.

[0012] In various embodiments, provided herein is a device for transcatheter mitral valve replacement. The device comprises: a first replacement heart valve having a first atrial side and a first ventricular side; a second replacement heart valve having a second atrial side and a second ventricular side; and a connector for connecting the two replacement valves, wherein the two replacement valves can be indirectly connected via the connector.

[0013] In an embodiment, the two replacement heart valves can be unconnected and anchored separately to the tissue formed by each of the two orifices of the double orifice. In some embodiments, if the residual regurgitation or stenosis is localized to one of the two orifices, a single prosthetic or bioprosthetic valve may be anchored to the tissue formed by that orifice, with the second orifice left without a prosthetic or bioprosthetic valve. In some embodiments, the two replacement heart valves can be connected on their atrial and/or ventricular sides. In accordance with the present invention, the two replacement heart valves can be connected prior to or after deployment of the device. As non-limiting examples, the two replacement heart valves may be indirectly connected via a hinge, click-and-lock system, tongue-and-groove system, interlocking structure, clasp, hook, ring, bolts, nut, screw, nail, fastener, magnet, mortise and/or tenon. In an embodiment, the two replacement heart valves may not be directly connected to each other; the two replacement heart valves may not extend from each other; the two replacement heart valves may not be held together by a frame or gasket; and/or no frame or gasket may surround both replacement heart valves.

[0014] In some embodiments, the two replacement valves can be prosthetic valves, bio-prosthetic valves, or a combination. In accordance with the present invention, the two replacement valves can be self-expandable valves, balloon expandable valves, a combination, or other suitable replacement valves. In some embodiments, the cross sections of the two replacement valves can be circles, ellipses, a combination, or other suitable shapes. In some embodiments, the cross sections of the two replacement valves can be two D shapes with

their straight sides opposing each other.

[0015] In some embodiments, both or one of the two replacement valves can comprise stent frames made of iron, platinum, titanium, nickel, chromium, cobalt, magnesium, stainless steel, nitinol (nickel-titanium), nickel-chromium, cobalt-chromium, or platinum-iridium, or a combination thereof. In some embodiments, both or one of the two replacement valves comprises one, two, three, or more leaflets.

[0016] In various embodiments, provided herein is a method for transcatheter mitral valve replacement. The method comprises the following steps: (1) identifying a subject having a double-orifice mitral valve; (2) providing a device as described herein; and (3) delivering the device to the double-orifice mitral valve.

[0017] In various embodiments, provided herein is a method for treating residual MR after a double orifice repair or, less commonly, mitral stenosis (MS) after a double orifice repair. In various embodiments, the creation of a double orifice may facilitate the DO-TMVR in a patient that would normally be considered anatomically unsuitable for a double orifice repair due to a high anticipated risk of failure. The method comprises the following steps: (1) performing an edge-to-edge repair of a mitral valve in a subject, thereby creating a double-orifice mitral valve; (2) establishing that there is significant residual mitral valve disease; (3) providing a device as described herein; and (4) delivering the device to the double-orifice mitral valve.

[0018] In various embodiments, provided herein is a method for treating subjects with mitral valve diseases (for example, MR, residual MR, or MS). The method comprises the following steps: (1) performing an edge-to-edge repair of a mitral valve in a subject, thereby creating a double-orifice mitral valve; (2) assessing MR in the subject after the edge-to-edge repair; (3) if the edge-to-edge repair does not effectively treat MR and/or MS in the subject, providing a device as described herein; and (4) delivering the device to the double-orifice mitral valve. In accordance with the present invention, MR can be assessed with a variety of techniques and procedures known to one of ordinary skill in the art, including but not limited to, transthoracic and transesophageal echocardiography, angiography, MRI and transcatheter hemodynamic assessment. More details are described in Zoghbi et al. (Recommendations for evaluation of the severity of native valvular regurgitation with two-dimensional and Doppler echocardiography, American Society of Echocardiography, J Am Soc Echocardiogr., 2003 Jul; 16(7):777-802.), which is incorporated by reference herein in its entirety.

[0019] In accordance with the present invention, the device can be delivered transseptally or transapically. Still in accordance with the present invention, the subject can be a human or a mammal.

## **BRIEF DESCRIPTION OF FIGURES**

[0020] Exemplary embodiments are illustrated in the referenced figures. It is intended that the embodiments and figures disclosed herein are to be considered illustrative rather than restrictive.

[0021] Figs. 1A1, depicts a cross section of the heart including the left atrium and left ventricle. Figure 1A2 depicts a cross section of the mitral valve with the anterior mitral leaflet and posterior mitral leaflet properly closed and sealed to prevent backflow. Fig. 1B1 depicts a cross section of the heart with mitral regurgitation. The arrows illustrate an example of back flow from the left ventricle to the left atrium through a leaky mitral valve. MR is often due to malcoaptation of the anterior and posterior leaflets of the mitral valve, or where the anterior and posterior leaflets do not fit together properly to form a seal. In a healthy mitral valve, normal coaptation prevents MR during systole (Figs. 1A1 and 1A2). In a diseased mitral valve, malcoaptation results in jets of MR directed into the left atrium during systole (Fig. 1B1 and 1B2). AML refers to anterior mitral leaflet; PML refers to posterior mitral leaflet; LA refers to left atrium; and LV refers to left ventricle.

[0022] Fig. 1C1 depicts a cross section of the heart including a leaking mitral valve. Figure 1C2 depicts an example of a cross section of a mitral valve that has undergone an edge-to-edge repair procure. An edge-to-edge repair (for example, applying an Alfieri surgical stitch, (e.g., EDWARDS LIFESCIENCES' MOBIUS percutaneous stitch, or ABBOTT's MITRACLIP) involves the attachment of the center of the leaflets to each other as illustrated in the cross section of the valve shown in Figure 1C2. This procedure brings the leaflets closer together and thereby reduces MR. However, this procedure may not completely address the MR, or patient may be excluded from having this procedure because of a high chance of failure. The present disclosed devices and methods capitalize on the partial apposition of the anterior and posterior mitral leaflets and use the connected tissue at their middle points as an anchor for a transcatheter mitral valve repair (TMVR) device, that is, a double-orifice TMVR device (DO-TMVR).

[0023] Fig. 1D depicts, in accordance with various embodiments, a perspective view of a

deployed DO-TMVR comprising two replacement valves (**101** and **102**). In this non-limiting example, the two replacement valves (**101** and **102**) are both cylindrical.

[0024] Fig. 1E depicts, in accordance with various embodiments, a perspective view of a DO-TMVR device comprising two replacement valves (**101** and **102**). In this non-limiting example, the two replacement valves (**101** and **102**) are shaped as two opposing D shapes.

[0025] Figs. 2A-E depict cross sections of the heart, in accordance with various embodiments, a DO-TMVR device comprising two balloon-expandable replacement valves and a transseptal procedure of deploying the DO-TMVR device and a method of surgically implanting the DO-TMVR device. Fig. 2A depicts a cross section of a heart with a transseptal catheter 208 for delivery of a DO-TMVR device being advanced by entering through the femoral leg vein through to the right atrium. Fig. 2B depicts a first guide wire 201, a second guide wire 202, a sheath 203. Fig. 2C depicts a delivery catheter 204, and an inverted Y-shaped inflatable balloon at the delivery catheter's distal end. Fig. 2D also depicts a transseptal catheter 208, and two replacement valves 101 and 102 in a DO-TMVR device. Also illustrated is a connector 103 connecting replacement valve 101 to replacement valve 102.

[0026] Figs. 3A-E depict, in accordance with various embodiments, a cross section of a heart, a DO-TMVR device comprising two balloon-expandable replacement valves, and a transapical procedure of deploying the DO-TMVR device. Fig. 3A illustrates a cross section of the heart and the entry path for delivery of the DO-TMVR device. Fig. 3B illustrates the delivery catheter transapically inserted into the left ventricle and a first guide wire **201** a second guidewire **202**, and a sheath 203. Fig. 3C illustrates the DO-TMVR device deployed from the catheter across the mitral valve. Fig. 3D illustrates the DO-TMVR device being further deployed in a cross section of the heart.

[0027] Figs. 4A-D depict, a cross section of a heart in accordance with various embodiments, a DO-TMVR device comprising two self-expandable replacement valves, and a transseptal procedure of deploying the DO-TMVR device. Fig. 4A depicts the delivery of the catheter from the femoral vein through the right atrium and the delivery path through the septum. Fig. 4B illustrates the sheath 203 advanced through the septum of the heart into the left atrium. Fig. 4C depicts the DO-TMVR device being deployed in the mitral valve space. Fig. 4D is a cut-away view of a replacement valve **102** enclosed in a branch of the inverted Y-shaped enclosing sheath **207** (i.e., in the enclosing cap **212** placed at the distal end of the

catheter **210**). In the delivery catheter, two catheters **210** and **211** are inserted into a cover **209**. The two replacement valves **101** and **102** are mounted near the distal ends of the two catheters **210** and **211**. Further distal to the two replacement valves **101** and **102**, two enclosing caps **212** and **213** are placed at the distal ends of the two catheters **210** and **211**. The two enclosing caps **212** and **213** enclose the two replacement valves **101** and **102** to keep them compressed.

[0028] Figs. 5A-D depict cross sectional views of the heart, in accordance with various embodiments, DO-TMVR devices comprising two self-expandable replacement valves, and a transapical procedure of deploying the DO-TMVR device. Fig. 5B depicts a sheath **203** transapically advanced into the left atrium. Fig. 5C illustrates the DO-TMVR device being deployed in the mitral valve. Fig. 5D is a cut-away view of a replacement valve **102** enclosed in a branch of the inverted Y-shaped enclosing sheath **207** (i.e., in the enclosing cap **212** placed at the distal end of the catheter **210**).

[0029] Figs. 6A-D depict various perspective and cross sectional views of an embodiment of a DO-TMVR device comprising two balloon-expandable replacement valves. Fig. 6A illustrates a perspective view of an embodiment of a DO-TMVR device for deployment transapically, including a connector **103** between the left valve **103** and right valve **104**. As illustrated in Fig. 6A, for a DO-TMVR device to be deployed transapically, there may be a connector on the left ventricular side connecting the two replacement valves. Fig. 6B illustrates a perspective view of an embodiment of a DO-TMVR device for transseptal deployment, including a connector **103** between the left valve **103** and right valve **104**. As illustrated in Fig. 6B, for a DO-TMVR device to be deployed transseptally, there may be a connecting means on the left atrial side connecting the two replacement valves. Fig. 6C illustrates a cross sectional view of an embodiment of a DO-TMVR device, including open leaflets **106**. Fig. 6D illustrates a cross sectional view of an embodiment of a DO-TMVR device, including closed leaflets **106**).

[0030] Figs. 7A-D depict various perspective and cross sectional views of an embodiment of a DO-TMVR device comprising two self-expandable replacement valves. Fig. 7A illustrates a perspective view of an embodiment of a DO-TMVR device for deployment transapically, including a connector **103** between the left valve **103** and right valve **104**. As illustrated in Fig. 7A, for a DO-TMVR device to be deployed transapically, there may be a connector **103** on the left ventricular side connecting the two replacement valves. Fig. 7B illustrates a



perspective view of an embodiment of a DO-TMVR device for deployment transseptally, including a connector **103** between the left valve **103** and right valve **104**. As illustrated in Fig. 7B, for a DO-TMVR device to be deployed transseptally, there may be a connector on the left atrial side connecting the two replacement valves. Fig. 7C illustrates a cross sectional view of an embodiment of a DO-TMVR device, including open leaflets **106**. Fig. 7D illustrates a cross sectional view of an embodiment of a DO-TMVR device, including closed leaflets **106**

[0031] Figs. 8A-C depict, in accordance with various embodiments, cross sectional views of three exemplar click-and-lock systems as non-limiting examples of a connectors for connecting the two replacement valves. Fig. 8A illustrates an embodiment of a cross sectional view of a click-and-lock connection. Fig. 8B illustrates an embodiment of a cross sectional view of a click-and-lock connection. Fig. 8C illustrates a further embodiment of a cross sectional view of a click-and-lock connection.

## **DETAILED DESCRIPTION OF THE INVENTION**

[0032] All references cited herein are incorporated by reference in their entirety as though fully set forth. Unless defined otherwise, technical and scientific terms used herein have the same meaning as commonly understood by one of ordinary skill in the art to which this invention belongs. Singleton et al., Dictionary of Microbiology and Molecular Biology 3rd ed., J. Wiley & Sons (New York, NY 2001); March, Advanced Organic Chemistry Reactions, Mechanisms and Structure 5th ed., J. Wiley & Sons (New York, NY 2001); and Sambrook and Russel, Molecular Cloning: A Laboratory Manual 3rd ed., Cold Spring Harbor Laboratory Press (Cold Spring Harbor, NY 2001), provide one skilled in the art with a general guide to many of the terms used in the present application.

[0033] One skilled in the art will recognize many methods and materials similar or equivalent to those described herein, which could be used in the practice of the present invention. Indeed, the present invention is in no way limited to the methods and materials described. For purposes of the present invention, the following terms are defined below.

### *Devices and Systems*

[0034] Various embodiments of a device for a transcatheter mitral valve replacement. In some embodiments, the device comprises: a first replacement heart valve having a first atrial side and a first ventricular side; and a second replacement heart valve having a second atrial

side and a second ventricular side.

**[0035]** In various embodiments, the two replacement heart valves are connected on their atrial and/or ventricular sides. In various embodiments, the two replacement heart valves are connected and various points between the two replacement heart valves including, halfway in between the ventricular and atrial sides, 1/3 of the way from the ventricular or atrial side or other suitable positions. In various embodiments, the two replacement heart valves are connected prior to or after deployment of the device. In various embodiments, the site of connecting the two replacement valves and the time of connecting the two replacement valves may depend on the access approach employed for device delivery (for instance, transseptal or transapical delivery).

**[0036]** In various embodiments, the two replacement heart valves are indirectly connected via a hinge, click-and-lock system, tongue-and-groove system, interlocking structure, clasp, hook, ring, bolts, nut, screw, nail, fastener, magnet, mortise and/or tenon. In various embodiments, the connector between the valves may dissolve over time. In some embodiments, the connector may include a tissue anchoring texture. In some embodiments, the connector may include a U shaped cross section other suitable cross section that conforms to the tissue to which it anchors at the center of the mitral valve. In various embodiments, the two replacement heart valves are not directly connected to each other and are individual deployed. In various embodiments, the two replacement heart valves do not extend from each other. In various embodiments, the two replacement heart valves are not hold together by a frame or gasket. In various embodiments, no frame or gasket surrounds both replacement heart valves.

**[0037]** In various embodiments, the first replacement heart valve is about 10-55 mm in height. In various embodiments, the second replacement heart valve is about 10-55 mm in height.

**[0038]** In various embodiments, the first replacement heart valve is about 10-55 mm in diameter. In various embodiments, the second replacement heart valve is about 10-55 mm in diameter. In some embodiments, either or both of the two replacement valves can have varying diameters along their longitudinal axes.

**[0039]** In various embodiments, the first replacement heart valve is a prosthetic valve or a bio-prosthetic valve. In various embodiments, the second replacement heart valve is a

prosthetic valve or a bio-prosthetic valve. In various embodiments, the two replacement heart valves are prosthetic valves, bio-prosthetic valves, or combinations thereof. In accordance with the present invention, a prosthetic valve is made of purely artificial or non-biological materials, and a bioprosthesis valve is made of animal tissues alone or in combination with artificial or non-biological materials.

**[0040]** In various embodiments, the first replacement heart valve is self-expandable or balloon expandable. In various embodiments the second replacement heart valve is self-expandable or balloon expandable. An example of a self-expandable is the MEDTRONIC COREVALVE, which is constructed with a nitinol self-expanding valve stent frame and porcine pericardial leaflets. An example of a balloon-expandable valve includes, but is not limited to, the EDWARDS SAPIEN XT VALVE, which is constructed with a cobalt-chromium balloon-expandable valve stent frame and bovine pericardial leaflets.

**[0041]** In various embodiments, the cross section of the first and/or second replacement valve is a circle or ellipse, oval, or other suitable shapes that accommodate the mitral valve space. In various embodiments, the cross section of the two replacement valves are both D shapes with their straight sides opposing each other.

**[0042]** In various embodiments, the first replacement valves comprises stent frames made of iron, platinum, titanium, nickel, chromium, cobalt, magnesium, stainless steel, nitinol (nickel-titanium), nickel-chromium, cobalt-chromium, or platinum-iridium, or a combination thereof. In various embodiments, the second replacement valves comprises stent frames made of iron, platinum, titanium, nickel, chromium, cobalt, magnesium, stainless steel, nitinol (nickel-titanium), nickel-chromium, cobalt-chromium, or platinum-iridium, or a combination thereof.

**[0043]** In various embodiments, the first replacement valve comprises one, two, three, or more leaflets. In various embodiments, the second replacement valve comprises one, two, three, or more leaflets.

**[0044]** Various embodiments provide for a device for transcatheter mitral valve replacement. The device comprises: a first replacement heart valve having a first atrial side and a first ventricular side; a second replacement heart valve having a second atrial side and a second ventricular side; and a delivery catheter. In some embodiments, the delivery catheter has an inverted Y-shaped inflatable balloon at its distal end. In other embodiments, the delivery catheter has an inverted Y-shaped enclosing sheath at its distal end.

[0045] In accordance with the present invention, the delivery catheter can be comprised of one or more components. As one non-limiting example, the delivery catheter can be comprised of one inverted Y-shaped catheter with two inflatable balloons located on the two distal branches of the inverted Y-shaped catheter, and the first and second replacement valves of a DO-TMVR device are compressed and mounted over the two inflatable balloons. As another non-limiting example, the delivery catheter may be comprised of two inflatable balloon catheters enclosed in a cover sheath, with each catheter having an inflatable balloon located near or at its distal end. In some embodiments, the cover sheath encloses substantial portions of the two catheters, from their proximal ends to near the two inflatable balloons. In some embodiments, the distal portions of the two catheters, where the two inflatable balloons are located, are not enclosed by the cover sheath. In some embodiments, the delivery catheter, as a whole, resembles an inverted Y-shape; and the first and second replacement valves of a DO-TMVR device are compressed and mounted over the two inflatable balloons. As still another non-limiting example, the delivery catheter can be comprised of two catheters enclosed in a cover sheath. In some embodiments, the first and second replacement valves of a DO-TMVR device are compressed and mounted near the distal ends of the two catheters. In some embodiments, further distal to the two replacement valves, two enclosing caps are placed at the distal ends of the two catheters. In some embodiments, the two enclosing caps are distal to the two replacement valve. In some embodiments, the two enclosing caps enclose the two replacement valves to maintain them in compressed status.

[0046] In some embodiments, disclosed is a device for transcatheter mitral valve replacement. The device comprises: a first replacement heart valve having a first atrial side and a first ventricular side; a second replacement heart valve having a second atrial side and a second ventricular side; and two guide wires, wherein a delivery catheter can be inserted over the two guide wires.

[0047] In some embodiments, disclosed is a device for transcatheter mitral valve replacement. The device comprises: a first replacement heart valve having a first atrial side and a first ventricular side; a second replacement heart valve having a second atrial side and a second ventricular side, and a sheath, wherein a delivery catheter can be inserted into the sheath.

[0048] In some embodiments, disclosed is a device for transcatheter mitral valve replacement. The device comprises: a first replacement heart valve having a first atrial side

and a first ventricular side; a second replacement heart valve having a second atrial side and a second ventricular side; and a connecting means for connecting the two replacement valves, wherein the two replacement valves can be indirectly connected via the connecting means. In some embodiments, disclosed is a device with two or more connectors. In some embodiments, the connector can be located on the left atrial side, the left ventricular side, or on both left atrial and left ventricular sides. The connector may be connected prior to or after deployment of a DO-TMVR device. Various connectors can be used to connect the two replacement valves. Examples of the connectors include but are not limited to a hinge, click-and-lock system, tongue-and-groove system, interlocking structure, clasp, hook, ring, bolts, nut, screw, nail, fastener, magnet, mortise and/or tenon. Other examples may be found in US 20100185275 A1 and U.S. Pat. No. 5,250,071, which are incorporated herein by reference as a whole. In some embodiments, the connector comprises two or more components, for example, a click-and-lock system or a tongue-and-groove system. In other embodiments, the connector comprises only one component, for example, a bridge, string, wire, beam or joist.

[0049] Suitable examples of guide wires, sheaths, and catheters that may be utilized with the presently disclosed devices, systems and methods described herein will be apparent to a person of skill in the art. Examples of suitable guidewires, sheaths and catheters are disclosed in for example, Ye et al. (Transapical aortic valve implantation in humans. Ye J, Cheung A, Lichtenstein SV, Carere RG, Thompson CR, Pasupati S, Webb JG. J Thorac Cardiovasc Surg. 2006 May; 131(5):1194-6) and Lichtenstein et al. (Transapical transcatheter aortic valve implantation in humans: initial clinical experience. Lichtenstein SV, Cheung A, Ye J, Thompson CR, Carere RG, Pasupati S, Webb JG. Circulation. 2006 Aug 8; 114 (6):591-6. Epub 2006 Jul 31), the contents of each of which are herein incorporated by reference.

[0050] Materials which may be used to construct the device comprising replacement heart valves are well known in the art, for example as described in U.S. Publication No. US2011/0319989, which is incorporated by reference herein in its entirety.

### *Methods*

[0051] Disclosed are various embodiments of a method for transcatheter mitral valve replacement. The method comprises the following steps: (1) identifying a subject having a double-orifice mitral valve; (2) providing a device as described above; and (3) delivering the device to the double-orifice mitral valve.

[0052] Disclosed are various embodiments for a method for treating mitral valve diseases (such as MR, residual MR, or MS). The method comprises the following steps: (1) performing an edge-to-edge repair of a mitral valve in a subject, thereby creating a double-orifice mitral valve; (2) providing a device as described above; and (3) delivering the device to the double-orifice mitral valve.

[0053] Disclosed are various embodiments for a method for treating mitral valve diseases (such as MR, residual MR, or MS). The method comprises the following steps: (1) performing an edge-to-edge repair of a mitral valve in a subject, thereby creating a double-orifice mitral valve; (2) assessing MR or MS in the subject after the edge-to-edge repair; (3) if the edge-to-edge repair does not effectively treat MR or MS in the subject, providing a device as described above; and (4) delivering the device to the double-orifice mitral valve.

[0054] In various embodiments, the device is delivered transseptally or transapically. In various embodiments, the subject is a human. In various embodiments, the subject is a mammal.

[0055] In various embodiments, the devices, systems and methods described herein are configured for humans. One of skill in the art would readily appreciate that the devices, systems and methods described herein could be customized for use in almost any mammal in which a heart valve may be replaced. "Mammal" as used herein refers to any member of the class Mammalia, including but not limited to, humans, domestic animals, farm animals, zoo animals, sport animals, pet animals such as dogs, cats, guinea pigs, rabbits, rats, mice, horses, cattle, cows; primates such as apes, monkeys, orangutans, and chimpanzees; canids such as dogs and wolves; felids such as cats, lions, and tigers; equids such as horses, donkeys, and zebras; food animals such as cows, pigs, and sheep; ungulates such as deer and giraffes; rodents such as mice, rats, hamsters and guinea pigs; and so on. In certain embodiments, the mammal is a human subject. The term does not denote a particular age or sex. Thus, adult, newborn, fetuses, male or female mammalian heart surgery is within the scope of this disclosure.

[0056] Also in accordance with the present invention, as regular TMVR is a known surgical procedure, one of ordinary skill in the art would readily recognize that the method could involve other additional steps, which are not described in details here. These additional steps include, but are not limited to, anesthesia, sterilization, heparinization, accessing the patient's heart via various routes such as femoral, transseptal, transaortic and transapical approaches,

ventricular pacing, stitching of the access site or percutaneous femoral closure. For example, more information on these procedures are described in Masson et al. (Percutaneous treatment of mitral regurgitation; *Circ Cardiovasc Interv.* 2009 Apr.;2(2):140-6.) and Chiam et al. (Percutaneous transcatheter mitral valve repair: a classification of the technology; *JACC Cardiovasc Interv.* 2011 Jan.4(1):1-13.), each of which is incorporated herein by reference in its entirety.

## EXAMPLES

[0057] The following examples are provided to better illustrate the claimed invention and are not to be interpreted as limiting the scope of the invention. To the extent that specific materials are mentioned, it is merely for purposes of illustration and is not intended to limit the invention. One skilled in the art may develop equivalent means or reactants without the exercise of inventive capacity and without departing from the scope of the invention.

### Example 1

[0058] Repair of the mitral valve using the edge-to-edge technique can be performed surgically (e.g., Alfieri stitch) or percutaneously (e.g., EDWARDS LIFESCIENCES' MOBIUS and ABBOTT's MITRACLIP). It involves joining or bringing together the middle of the anterior and posterior leaflets of the mitral valve, thereby making a single orifice a double orifice. This is intended to reduce the gap between the two leaflets that can occur during systole in pathological states that often causes MR.

[0059] Although edge-to-edge repair can achieve excellent results in MR, it has strict anatomical criteria for case selection that limits the number of patients that qualify for it. Moreover, the failure rate of this procedure remains relatively high. Currently, failure of edge-to-edge repair is addressed either by medical therapy in inoperable patients or surgical revision in those who are operable. However, there is presently no percutaneous option for such patients.

[0060] In some embodiments, the presently disclosed DO-TMVR methods, devices, and systems solve these problems. For example, implantation of a DO-TMVR can be used to treat patients who have had a failed edge-to-edge mitral valve repair procedure for severe mitral regurgitation (MR).

[0061] In some embodiments, the design of DO-TMVR utilizes the double orifice of the

mitral valve as a reliable tissue anchor and to provide a seal around the device. Also, if treatment of MR with a DO-TMVR is an available option, then edge-to-edge repair procedures, rather than having strict anatomical criteria for case selection, could be attempted in a broader group of patients. This is because if an edge-to-edge repair failed, DO-TMVR could still be employed to remedy the defective valve.

[0062] Implantation of the presently disclosed DO-TMVR device may be performed antegradely (from femoral vein to RA to transseptal puncture to LA to mitral valve) or retrogradely (from LV apex to LV to mitral valve). In some embodiments, the DO-TMVR device includes two replacement valves that are mounted on a delivery catheter. The two replacement valves may be separate or connected, and may be deployed separately or together. The two replacement valves may contain cylindrical stent structures and may each carry one, two, three or more leaflets. The leaflets may be biological or artificial. The stent structures may be made of nitinol or other alloys (e.g., stainless steel, cobalt-chromium, and platinum-iridium). The two replacement valves may be self-expandable or balloon-expandable. As illustrated in Fig. 1D, each of the two replacement valves may be implanted into each of the two orifices of the double-orifice mitral valve created by an edge-to-edge repair.

[0063] Implantation of the presently disclosed DO-TMVR device could be performed during an edge-to-edge repair procedure, or preferably at a later time, when scar tissue has formed over the edge-to-edge repair. Waiting until scar tissue has formed may ensure that there is a more reliable tissue scaffold for an anchor, and may also prevent scar tissue formation from interfering with the valve fit or operation.

*Example 2 Transseptal Balloon-Expandable DO-TMVR*

[0064] Figs. 2A-E illustrate an example of a transseptal DO-TMVR procedure using one of the presently disclosed devices. In some embodiments, after induction of anesthesia and sterile preparation, an incision is made in the femoral leg vein. Alternatively, percutaneous femoral access is performed with or without pre-closure. In some embodiments, a transseptal catheter **208** is advanced over a wire and inserted to the right atrium from the femoral leg vein, via the inferior vena cava (IVC), to the right atrium (RA) and placed in close proximity to the inter-atrial septum. Then, the guidewire may be removed. As illustrated in Fig. 2A, in some embodiments, a transseptal puncture needle (shown as an arrow in Fig. 2A) may then be advanced through the transseptal catheter. The transseptal puncture needle may then be



utilized to puncture the heart septum from RA to left atrium (LA). Then, the transseptal catheter may then be inserted over the transseptal needle through the puncture of the interatrial septum. The transseptal puncture needle may then be withdrawn via the transseptal catheter out of the patient's body, leaving only the transseptal catheter in the left atrium. Following this, the transseptal catheter may be exchanged for a sheath **203** (which may be of 12 Fr- 24 Fr) by wire exchange. As illustrated in Fig. 2B, two guide wires **201** and **202** (which may be of 110-260 cm length and 0.018"-0.038" caliber) may then be inserted into the sheath **203** and further across each orifice of the double-orifice mitral valve.

[0065] In some embodiments, a delivery catheter **204** (which may be 12 Fr- 24 Fr) having an inverted Y-shaped inflatable balloon **205** at its distal end may then be inserted over the two guide wires (**201** and **202**) and into the sheath **203**. The first and second replacement valves (**101** and **102**) of a DO-TMVR device may then be mounted on the two end branches of the inverted Y-shaped inflatable balloon **205**. In this example, the two replacement valves (**101** and **102**) are connected via a connector **103** such as a hinge prior to delivery. In some embodiments, the two replacement valves (**101** and **102**) are connected via a connector **103** such as a hinge during the manufacturing process and are loaded onto the delivery catheter **204** as two connected valves. In some embodiments, prior to delivery and while loaded into the delivery catheter **204** the two replacement valves (**101** and **102**) are in compressed state inside the catheter and an inverted Y-shaped inflatable balloon is deflated. As illustrated in Fig. 2C, the delivery catheter **204** is guided to the double-orifice mitral valve so that a replacement valve (**101** and/or **102**) is placed in each orifice. Then, the inverted Y-shaped inflatable balloon may be inflated to expand the two replacement valves (**101** and **102**). As illustrated in Fig. 2D, as a result, a seal is formed between the two replacement valves (**101** and **102**) and the double-orifice mitral valve, and on the atrial side, the connector **103** such as a hinge is anchored or sits on top of the middle portion of the anterior and posterior leaflets that has been surgically connected. As illustrated in Fig. 2E, the inverted Y-shaped inflatable balloon may then be deflated and the delivery catheter may be withdrawn via the sheath out of the patient's body. Following, the two guide wires (**201** and **202**) may be withdrawn via the sheath **203** out of the patient's body. Additional standard steps that may be performed during the procedure may include heparinization and closure of the femoral vein either by manual compression, suture-mediated pre-closure or surgical closure. The procedure may be performed with local anesthesia with conscious sedation or general anesthesia. Heparinization may be reversed at the end of the procedure by administration of protamine.

Heparin intolerant individuals may be anticoagulated during the procedure using direct thrombin inhibitors.

*Example 3 Transapical Balloon-Expandable DO-TMVR*

[0066] Figs. 3A-3E illustrate a further example of an implantation procedure utilizing a transapical DO-TMVR device. After induction of anesthesia, and sterile preparation, an apical incision may be performed by a standard procedure as described in for example, Lichtenstein et al. Transapical transcatheter aortic valve implantation in humans: initial clinical experience. *Circulation*. 2006 Aug 8; 114(6):591-6. Epub 2006 Jul 31, which is incorporated by reference herein in its entirety.

[0067] In some embodiments, the apex of the heart may be exposed for the surgical approach or punctured with a needle directly under ultrasound guidance for a percutaneous approach. For a surgical approach, pledgeted sutures may be placed in a ring over the left ventricle (LV) apical surface. An example of a percutaneous approach is described in Dudy et al. Percutaneous closure of left ventricular pseudoaneurysm, *Circ Cardiovasc Interv*. 2011 Aug; 4(4):322-6. Epub 2011 Jul 26, which is incorporated by reference herein in its entirety.

[0068] Fig. 3A illustrates a needle of gauge 12-16, or other suitable gauges, that may be utilized to puncture the LV apex. In some embodiments, after the puncture of the LV apex, a first guide wire **201** of caliber 0.014"-0.038" may be inserted through the needle, into LV, through one of the two orifices of the double-orifice mitral valve, and into LA. Then, the needle may be withdrawn. A sheath of size 4-7 Fr is inserted, and exchanged over a 0.035" or 0.038" wire to another sheath **203** of size 12-24 Fr, which is inserted over the guide wire (**201** and/or **202**) into LV. Fig. 3B illustrates a second guide wire **202** being inserted into the sheath **203**, into LV, through the other of the two orifices of the double-orifice mitral valve and into LA.

[0069] Next, a delivery catheter **204** (which may be 12 Fr-24 Fr) having an inverted Y-shaped inflatable balloon **205** at its distal end may be inserted over the two guide wires (**201** and **202**) and into the sheath **203**. Then, the first and second replacement valves (**101** and **102**) of DO-TMVR device may be mounted on the two end branches of the inverted Y-shaped inflatable balloon **205**. In this example, the two replacement valves (**101** and **102**) may be connected via a connector **103** such as a hinge prior to delivery. The two replacement valves (**101** and **102**) are already connected via a connector **103** such as a hinge during the

manufacturing process and are loaded onto the delivery catheter **204** as two connected valves. While loaded into the delivery catheter **204**, the two replacement valves (**101** and **102**) are in compressed status and the inverted Y-shaped inflatable balloon is deflated. Fig. 3C illustrates the delivery catheter **204** being guided to the double-orifice mitral valve so that a replacement valve (**101** and **102**) is placed in each orifice. The inverted Y-shaped inflatable balloon may then be inflated to expand the two replacement valves (**101** and **102**). As illustrated in Fig. 3D, after inflation of the valves (**101** and **102**), a seal is formed between the two replacement valves (**101** and **102**) and the double-orifice mitral valve, and on the ventricular side, the connector **103** such as a hinge may be anchored below the connected middle of the anterior and posterior leaflets **106**. As illustrated in Fig. 3E, the inverted Y-shaped inflatable balloon may then be deflated and the delivery catheter **204** may then be withdrawn via the sheath **203** and out of the patient's body. Then, the two guide wires (**201** and **202**) may be withdrawn via the sheath **203** out of the patient's body, and then the sheath **203** itself is withdrawn out of the patient's body. During the procedure, additional standard steps may be performed such as heparinization and/or closure of the apex either surgically or utilizing a transcatheter approach with an Amplatzer or dedicated closure device. The procedure is performed under general anesthesia and the patient is generally woken up immediately after the procedure. Heparinization may be reversed at the end of the procedure by administration of protamine. Heparin intolerant individuals may be anticoagulated during the procedure using direct thrombin inhibitors.

*Example 4 Transseptal Self-Expandable DO-TMVR*

[0070] Figs. 4A-4D illustrate an example of a transseptal implantation procedure for a DO-TMVR a device as disclosed herein. After induction of anesthesia, and sterile preparation, an incision is performed at the femoral leg vein. Alternatively, percutaneous femoral access may be performed with or without pre-closure. A transseptal catheter **208** may then be advanced over a wire **201** and/or **202** and inserted to the right atrium from the femoral leg vein, via inferior vena cava (IVC), to the right atrium (RA) and placed close to the inter-atrial septum. The wire **201** and/or **202** may then be removed. As illustrated in Fig. 4A, a transseptal puncture needle may then be advanced through the transseptal catheter. In some embodiments, the transseptal puncture needle may be utilized to puncture the heart septum from RA to left atrium (LA). After puncture of the heart septum, the transseptal catheter may then be inserted over the transseptal needle through the puncture of the septum. The transseptal puncture needle may then be withdrawn via the transseptal catheter out of the

patient's body, leaving only the transseptal catheter in the left atrium. The transseptal catheter **208** may then be exchanged for a sheath **203** (which may be of 12 Fr- 24 Fr) by wire exchange. As illustrated in Fig. 4B, two guide wires **201** and **202** (which may be of 110-260 cm length and 0.018"-0.038" caliber) may then be inserted into the sheath **203** and further across each orifice of the double-orifice mitral valve.

[0071] As shown in Figs 4C-D, a delivery catheter **206** (which may be 12-24 Fr) having an inverted Y-shaped enclosing sheath **207** at its distal end is inserted over the two guide wires (**201** and **202**) and into the sheath **203**. In the delivery catheter **208**, two catheters **210** and **211** are inserted into a cover **209** and over the two guide wires **201** and **202**. The first and second replacement valves (**101** and **102**) of a DO-TMVR device may then be compressed and mounted near the distal ends of the two catheters **210** and **211**. Then, distal to the two replacement valves **101** and **102**, two enclosing caps **212** and **213** may be placed at the distal ends of the two catheters **210** and **211**. In some embodiments, the two enclosing caps **212** and **213** enclose the two replacement valves **101** and **102** to keep them compressed. In this example, the two replacement valves may be connected via a connector **103** such as a hinge prior to delivery. The two replacement valves (**101** and **102**) are already connected via a connecting means **103** such as a hinge during the manufacturing process and are loaded onto the delivery catheter **208** as two connected valves. As illustrated in Fig. 4C, the delivery catheter **208** is guided to the double-orifice mitral valve so that a replacement valve (**101** and **102**) is placed in each orifice. In some embodiments, the two catheters **210** and **211** are advanced to expand the two replacement valves (**101** and **102**). As illustrated in Fig. 4E, after expansion of the replacement valves (**101** and **102**), a seal is formed between the two replacement valves (**101** and **102**) and the double-orifice mitral valve, and on the atrial side, the connector **103** such as a hinge is anchored over the connected middle of the anterior and posterior leaflets **106**. The delivery catheter **204** is withdrawn via the sheath **203** out of the patient's body; the two guide wires (**201** and **202**) may be withdrawn via the sheath out of the patient's body; and the sheath **203** is withdrawn out of the patient's body. Additional standard steps that may be performed during the procedure include heparinization, and closure of the femoral vein either by manual compression, suture-mediated pre-closure or surgical closure. The procedure may be performed by local anesthesia with conscious sedation or general anesthesia, in which case the patient is generally woken up immediately after the procedure. Heparinization may be reversed at the end of the procedure by administration of protamine. Heparin intolerant individuals may be anticoagulated during the procedure using direct

thrombin inhibitors.

*Example 5 Transapical Self-Expandable DO-TMVR*

[0072] Figs. 5A-E illustrate an example of transapical implantation of a DO-TMVR device. After induction of anesthesia, and sterile preparation, an apical incision may be performed by a standard procedure as described in Lichtenstein et al. Transapical transcatheter aortic valve implantation in humans: initial clinical experience. *Circulation*. 2006 Aug 8;114(6):591-6. Epub 2006 Jul 31., which is incorporated by reference herein in its entirety.

[0073] In order to perform the procedure, the apex of the heart may be exposed for a surgical approach or punctured with a needle using a percutaneous approach. If a surgical approach is utilized, pledgeted sutures may be placed in a ring over the left ventricle (LV) apical surface. The percutaneous approach may be performed, for example, as described in Dudy et al. Percutaneous closure of left ventricular pseudoaneurysm, *Circ Cardiovasc Interv*. 2011 Aug;4(4):322-6. Epub 2011 Jul 26, which is incorporated by reference herein in its entirety.

[0074] As illustrated in Fig. 5A, a needle of gauge 12-16 (shown as an arrow in Fig. 5A) may be utilized to puncture the LV apex. As illustrated in Fig. 5A, after puncture of the apex, a first guide wire **201** of caliber 0.014"-0.038" may be inserted through the needle, into LV, through one of the two orifices of the double-orifice mitral valve, and into LA. The needle may then be withdrawn. A sheath of size 4-7 Fr is inserted, and exchanged over a 0.035" or 0.038" wire to another sheath **203** of size 12-24 Fr, which is inserted over the guide wire into LV. As illustrated in Fig. 5B, a second guide wire **202** may be inserted into the sheath **203**, into LV, through the other of the two orifices of the double-orifice mitral valve and into LA.

[0075] As shown in Figs 5C-D, a delivery catheter **206** (which may be 12-24 Fr) having an inverted Y-shaped enclosing sheath **207** at its distal end may be inserted over the two guide wires (**201** and **202**) and into the sheath (**203**). In the delivery catheter **204**, two catheters **210** and **211** are inserted into a cover **209** and over the two guide wires **201** and **202**. The first and second replacement valves (**101** and **102**) of DO-TMVR device are compressed and mounted near the distal ends of the two catheters **210** and **211**. Further distal to the two replacement valves **101** and **102**, two enclosing caps **212** and **213** are placed at the distal ends of the two catheters **210** and **211**. The two enclosing caps **212** and **213** may enclose the two replacement valves **101** and **102** in order to keep them compressed. In this example, the two replacement valves **101** and **102** are connected via a connector **103** such as a hinge prior to

delivery. The two replacement valves **101** and **102** are already connected via a connector **103** such as a hinge during the manufacturing process and are loaded onto the delivery catheter **204** as two connected valves **101** and **102**. As illustrated Fig. 5C, the delivery catheter **204** is guided to the double-orifice mitral valve so that a replacement valve **101** and **102** is placed in each orifice. In some embodiments, the two catheters **210** and **211** are advanced to allow the two replacement valves **101** and **102** to expand. As illustrated in Fig. 5E, after of the expansion of the valves **101** and **102**, a seal is formed between the two replacement valves **101** and **102** and the double-orifice mitral valve, and on the ventricular side, the connector **103** such as a hinge is anchored under the connected middle of the anterior and posterior leaflets. Then, the delivery catheter may be withdrawn via the sheath **203** out of the patient's body; the two guide wires **201** and **202** withdrawn via the sheath **203** out of the patient's body; and the sheath **203** is withdrawn out of the patient's body. Additionally, during the procedure, standard steps may be performed including heparinization and surgical closure of the apex, or by transcatheter approach with an Amplatzer or dedicated closure device. The procedure may be performed under general anesthesia. Heparinization may be reversed at the end of the procedure by administration of protamine. Heparin intolerant individuals may be anticoagulated during the procedure using direct thrombin inhibitors.

[0076] The various methods and techniques described above provide a number of ways to carry out the application. Of course, it is to be understood that not necessarily all objectives or advantages described can be achieved in accordance with any particular embodiment described herein. Thus, for example, those skilled in the art will recognize that the methods can be performed in a manner that achieves or optimizes one advantage or group of advantages as taught herein without necessarily achieving other objectives or advantages as taught or suggested herein. A variety of alternatives are mentioned herein. It is to be understood that some preferred embodiments specifically include one, another, or several features, while others specifically exclude one, another, or several features, while still others mitigate a particular feature by inclusion of one, another, or several advantageous features.

[0077] Furthermore, the skilled artisan will recognize the applicability of various features from different embodiments. Similarly, the various elements, features and steps discussed above, as well as other known equivalents for each such element, feature or step, can be employed in various combinations by one of ordinary skill in this art to perform methods in accordance with the principles described herein. Among the various elements, features, and steps some will be specifically included and others specifically excluded in diverse

embodiments.

[0078] Although the application has been disclosed in the context of certain embodiments and examples, it will be understood by those skilled in the art that the embodiments of the application extend beyond the specifically disclosed embodiments to other alternative embodiments and/or uses and modifications and equivalents thereof.

[0079] In some embodiments, the terms “a” and “an” and “the” and similar references used in the context of describing a particular embodiment of the application (especially in the context of certain of the following claims) can be construed to cover both the singular and the plural. The recitation of ranges of values herein is merely intended to serve as a shorthand method of referring individually to each separate value falling within the range. Unless otherwise indicated herein, each individual value is incorporated into the specification as if it were individually recited herein. All methods described herein can be performed in any suitable order unless otherwise indicated herein or otherwise clearly contradicted by context. The use of any and all examples, or exemplary language (for example, “such as”) provided with respect to certain embodiments herein is intended merely to better illuminate the application and does not pose a limitation on the scope of the application otherwise claimed. No language in the specification should be construed as indicating any non-claimed element essential to the practice of the application.

[0080] Preferred embodiments of this application are described herein, including the best mode known to the inventors for carrying out the application. Variations on those preferred embodiments will become apparent to those of ordinary skill in the art upon reading the foregoing description. It is contemplated that skilled artisans can employ such variations as appropriate, and the application can be practiced otherwise than specifically described herein. Accordingly, many embodiments of this application include all modifications and equivalents of the subject matter recited in the claims appended hereto as permitted by applicable law. Moreover, any combination of the above-described elements in all possible variations thereof is encompassed by the application unless otherwise indicated herein or otherwise clearly contradicted by context.

[0081] All patents, patent applications, publications of patent applications, and other material, such as articles, books, specifications, publications, documents, things, and/or the like, referenced herein are hereby incorporated herein by this reference in their entirety for all purposes, excepting any prosecution file history associated with same, any of same that is

inconsistent with or in conflict with the present document, or any of same that may have a limiting affect as to the broadest scope of the claims now or later associated with the present document. By way of example, should there be any inconsistency or conflict between the description, definition, and/or the use of a term associated with any of the incorporated material and that associated with the present document, the description, definition, and/or the use of the term in the present document shall prevail.

[0082] It is to be understood that the embodiments of the application disclosed herein are illustrative of the principles of the embodiments of the application. Other modifications that can be employed can be within the scope of the application. Thus, by way of example, but not of limitation, alternative configurations of the embodiments of the application can be utilized in accordance with the teachings herein. Accordingly, embodiments of the present application are not limited to that precisely as shown and described.



**WHAT IS CLAIMED IS:**

1. A device for transcatheter mitral valve replacement, comprising:  
a first replacement heart valve having a first atrial side and a first ventricular side; and  
a second replacement heart valve having a second atrial side and a second ventricular side.
2. The device of claim 1, wherein the first and second replacement heart valves are connected on their atrial and/or ventricular sides
3. The device of claim 1, wherein the first and second replacement heart valves are connected via a hinge, click-and-lock system, tongue-and-groove system, interlocking structure, clasp, hook, ring, bolts, nut, screw, nail, fastener, magnet, mortise and/or tenon.
4. The device of claim 1, wherein the first and second replacement heart valves are not directly connected to each other.
5. The device of claim 1, wherein the first and second replacement heart valves do not extend from each other.
6. The device of claim 1, wherein the first and second replacement heart valves are not held together by a frame or gasket.
7. The device of claim 1, wherein no frame or gasket surround the first and second replacement heart valves.
8. The device of claim 1, wherein the first replacement heart valve is about 10-55 mm in height.
9. The device of claim 1, wherein the second replacement heart valve is about 10-55 mm in height.
10. The device of claim 1, wherein the first replacement heart valve is about 10-55 mm in diameter.
11. The device of claim 1, wherein the second replacement heart valve is about 10-55 mm in diameter.
12. The device of claim 1, wherein the first replacement heart valve is a prosthetic valve

- or a bio-prosthetic valve.
13. The device of claim 1, wherein the second replacement heart valve is a prosthetic valve or a bio-prosthetic valve.
  14. The device of claim 1, wherein the first replacement heart valve is self-expandable or balloon expandable.
  15. The device of claim 1, wherein the second replacement heart valve is self-expandable or balloon expandable.
  16. The device of claim 1, wherein the cross section of the first replacement valve is a circle or ellipse.
  17. The device of claim 1, wherein the cross section of the second replacement valve is a circle or ellipse.
  18. The device of claim 1, wherein the cross sections of the two replacement valves are two D-shapes with their straight sides opposing each other.
  19. The device of claim 1, wherein the first replacement valves comprises stent frames made of iron, platinum, titanium, nickel, chromium, cobalt, magnesium, stainless steel, nitinol (nickel-titanium), nickel-chromium, cobalt-chromium, or platinum-iridium, or a combination thereof.
  20. The device of claim 1, wherein the second replacement valves comprises stent frames made of iron, platinum, titanium, nickel, chromium, cobalt, magnesium, stainless steel, nitinol (nickel-titanium), nickel-chromium, cobalt-chromium, or platinum-iridium, or a combination thereof.
  21. The device of claim 1, wherein the first replacement valve comprises one, two, three, or more leaflets.
  22. The device of claim 1, wherein the second replacement valve comprises one, two, three, or more leaflets.
  23. The device of claim 1, further comprising a delivery catheter.
  24. The device of claim 24, wherein the delivery catheter has an inverted Y-shaped inflatable balloon at its distal end.

25. The device of claim 24, wherein the delivery catheter has an inverted Y-shaped enclosing sheath at its distal end.
26. The device of claim 1, further comprising two guide wires, wherein a delivery catheter can be inserted over the two guide wires.
27. The device of claim 1, further comprising a sheath, wherein a delivery catheter can be inserted into the sheath.
28. The device of claim 1, further comprising a connector for connecting the two replacement valves.
29. A method for transcatheter mitral valve replacement, comprising:
  - identifying a subject having a double-orifice mitral valve;
  - providing the device of claim 1; and
  - delivering the device to the double-orifice mitral valve.
30. The method of claim 29, wherein the device is delivered transeptally or transapically.
31. A method, comprising:
  - performing an edge-to-edge repair of a mitral valve in a subject, thereby creating a double-orifice mitral valve;
  - providing the device of claim 1; and
  - delivering the device to the double-orifice mitral valve.
32. The method of claim 31, wherein the device is delivered transeptally or transapically.
33. A method, comprising:
  - performing an edge-to-edge repair of a mitral valve in a subject, thereby creating a double-orifice mitral valve;
  - assessing mitral regurgitation in the subject after the edge-to-edge repair;
  - if the edge-to-edge repair does not effectively treat mitral regurgitation in the subject, providing the device of claim 1; and
  - delivering the device to the double-orifice mitral valve.
34. The method of claim 33, wherein the device is delivered transeptally or transapically.

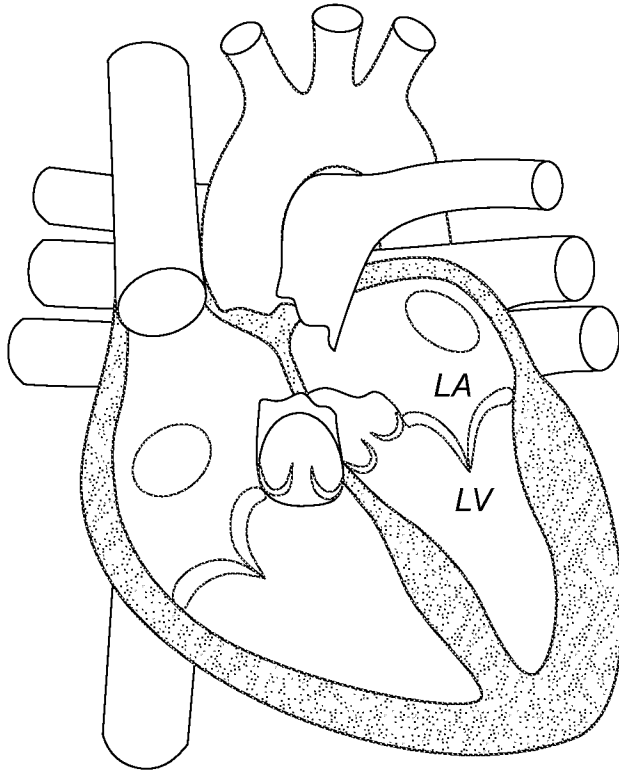

Fig. 1A1

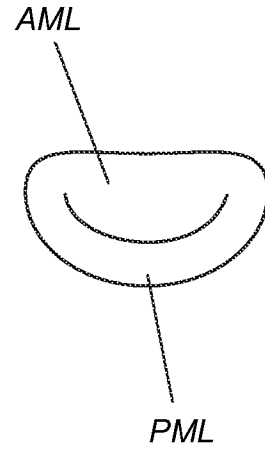

Fig. 1A2

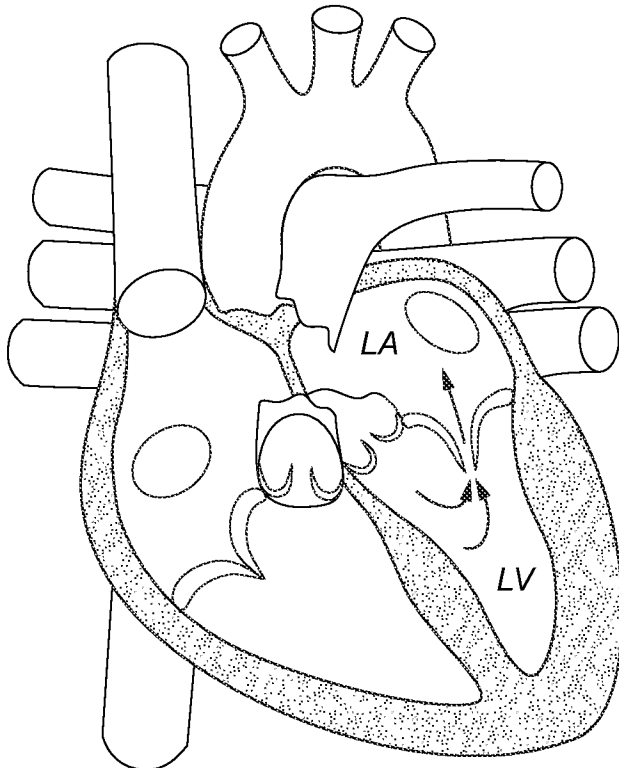

Fig. 1B1

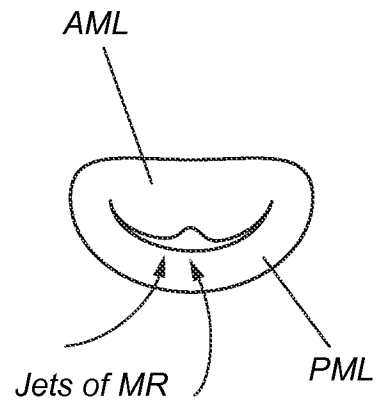

Fig. 1B2

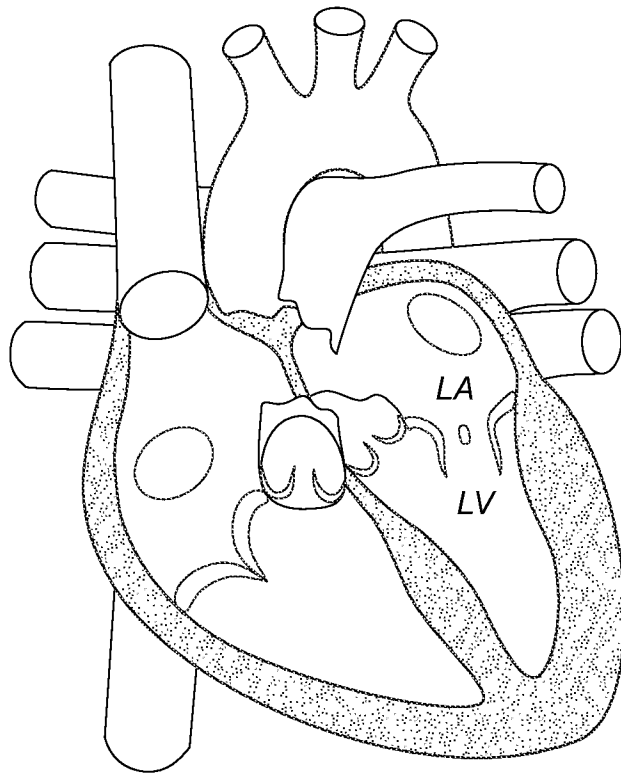

Fig. 1C1

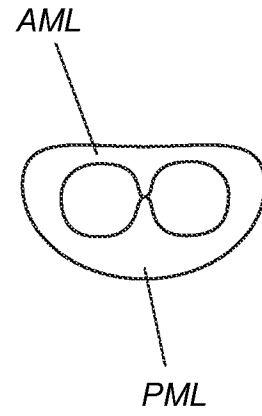

Fig. 1C2

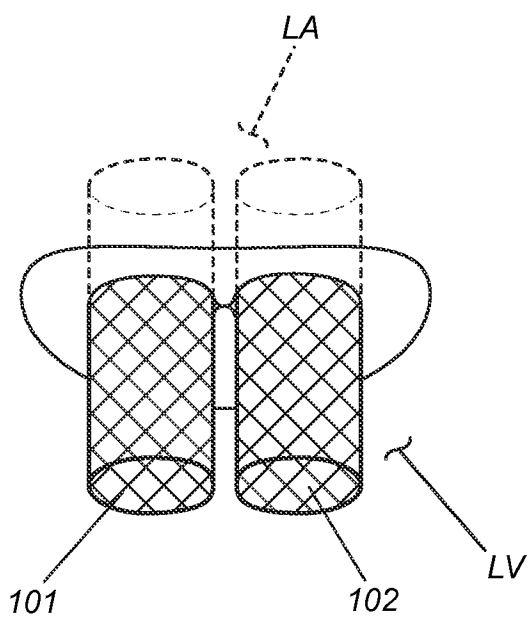

Fig. 1D

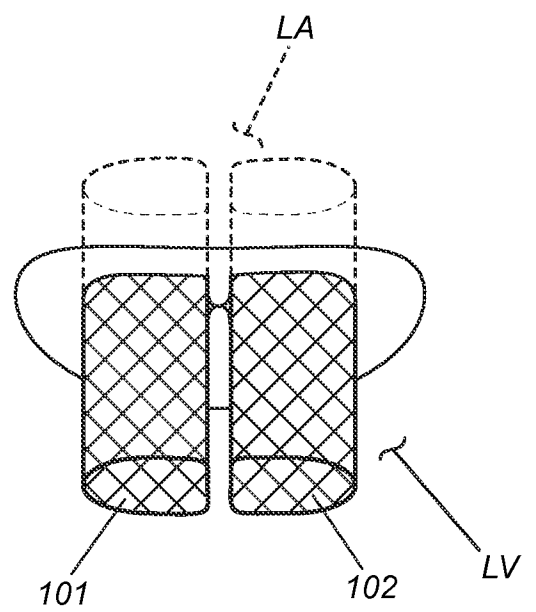

Fig. 1E

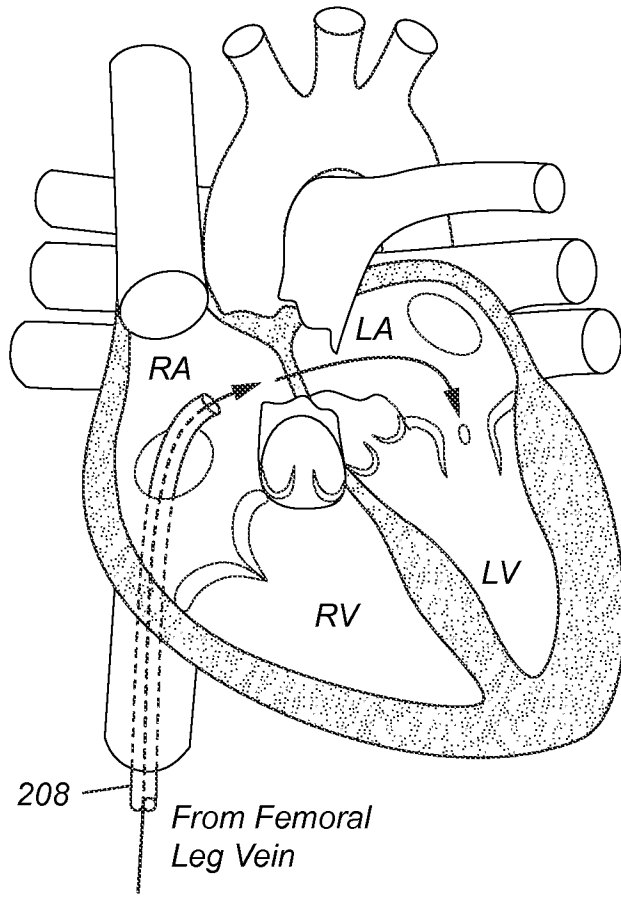

Fig. 2A

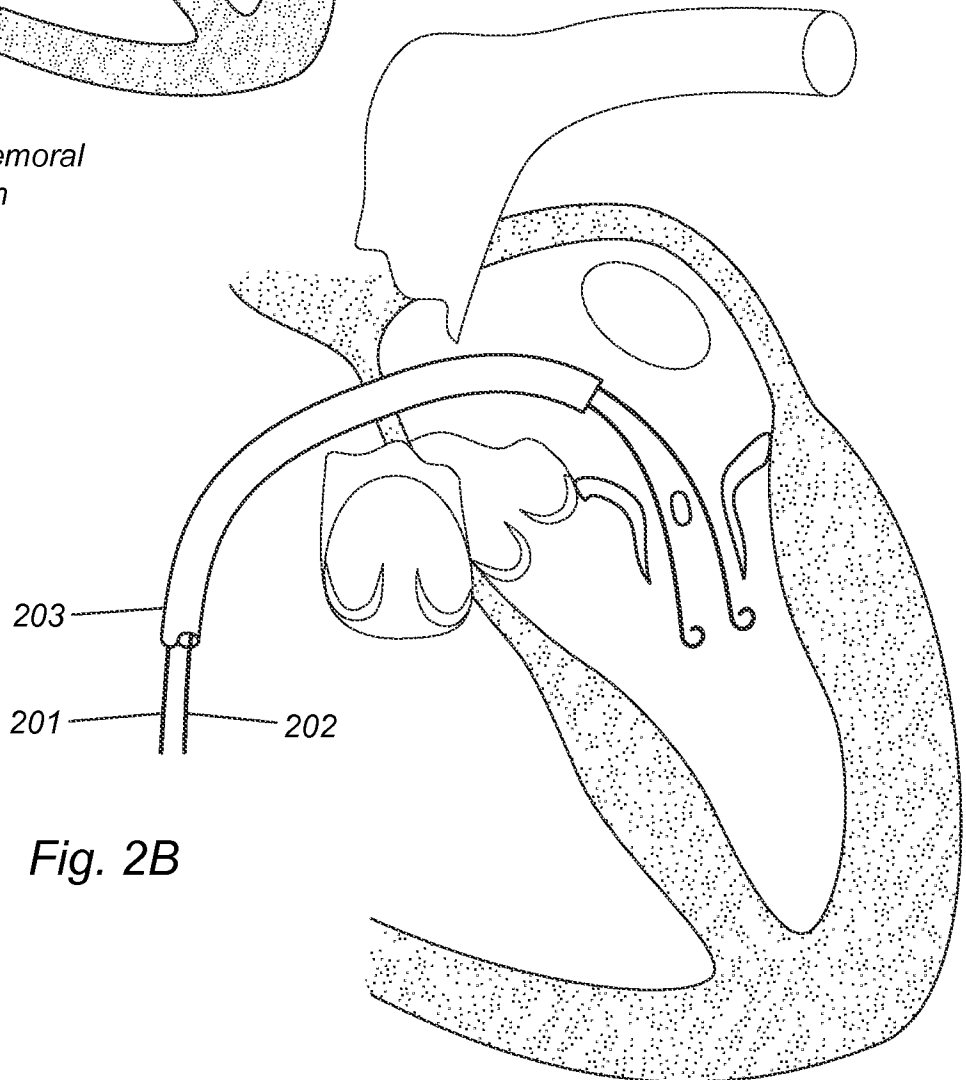

Fig. 2B

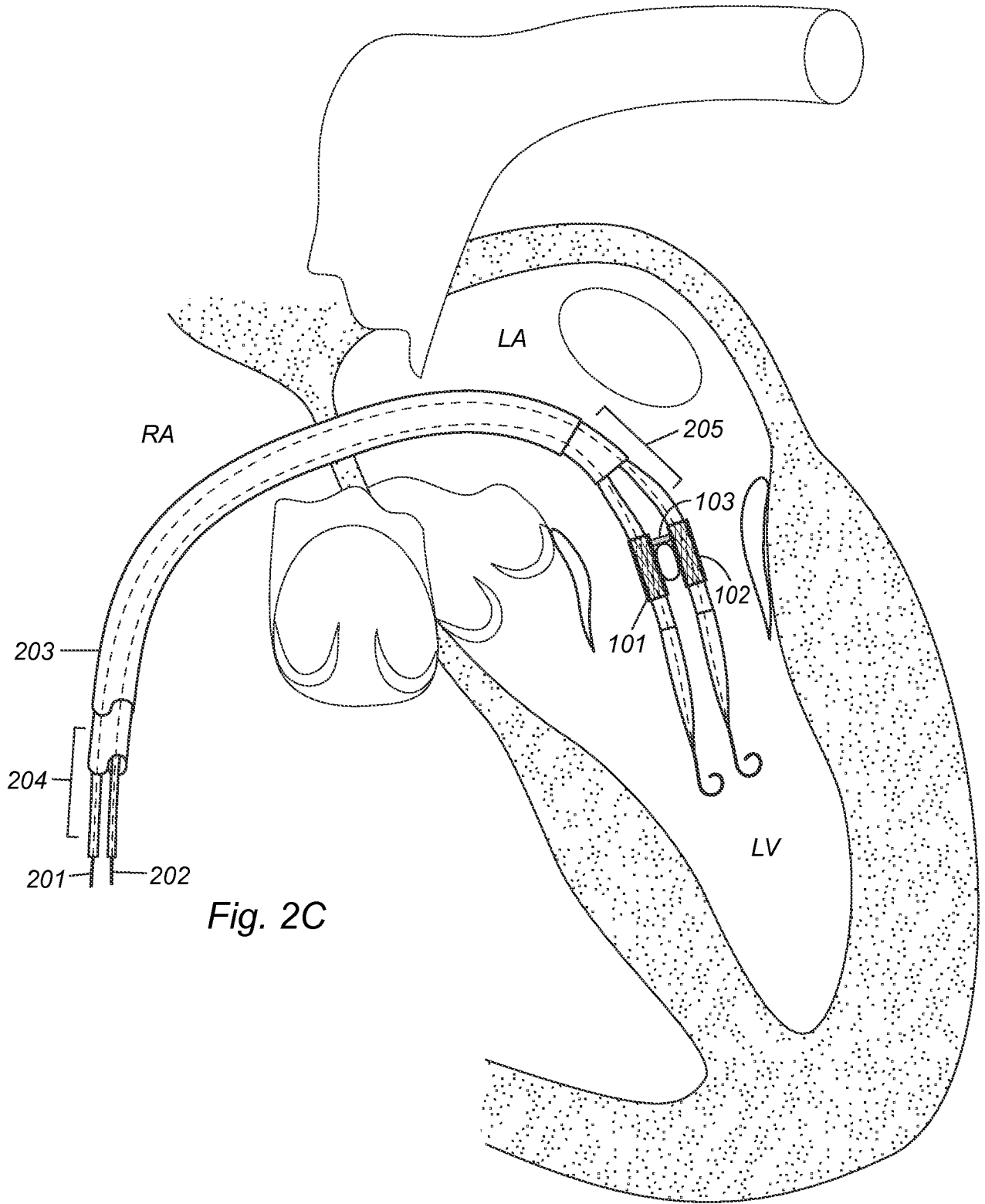

Fig. 2C

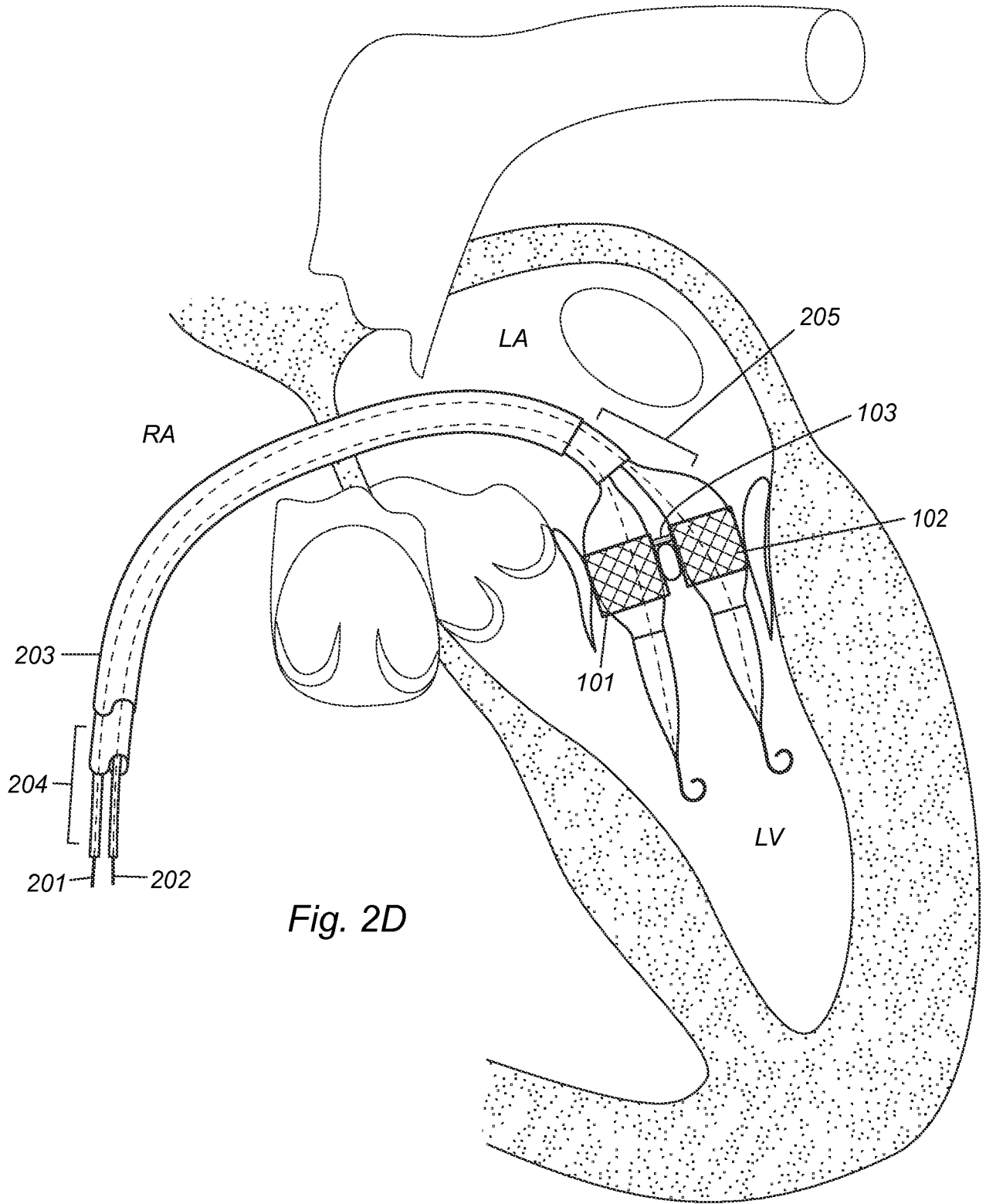

Fig. 2D



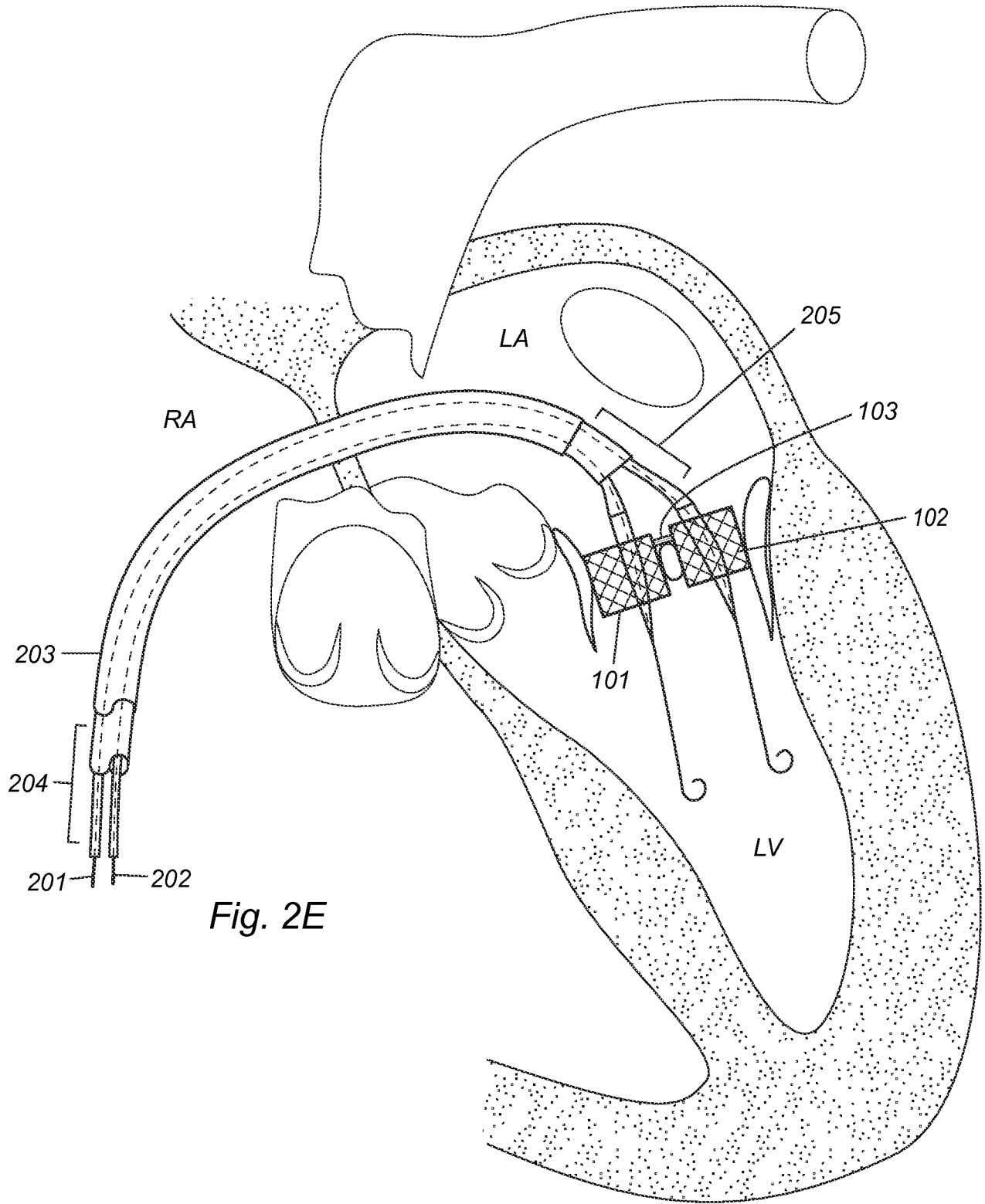

Fig. 2E

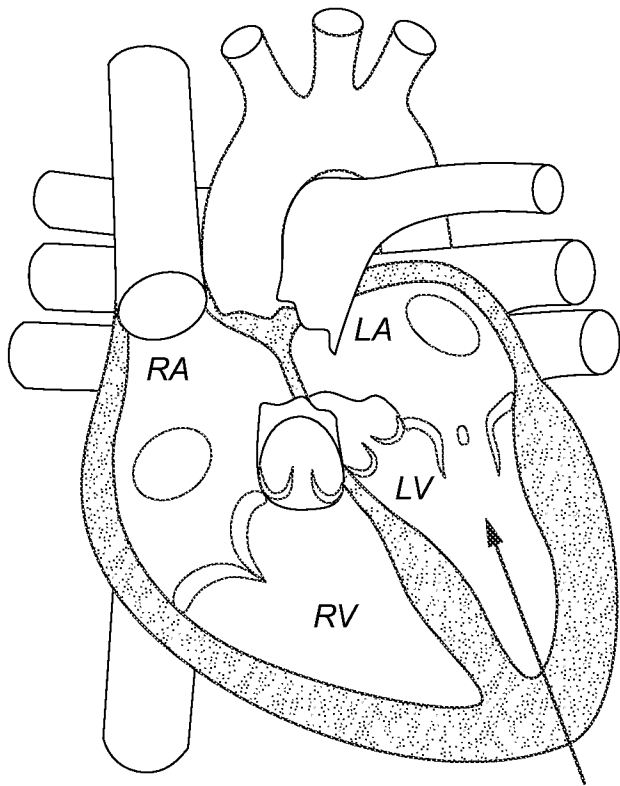

Fig. 3A

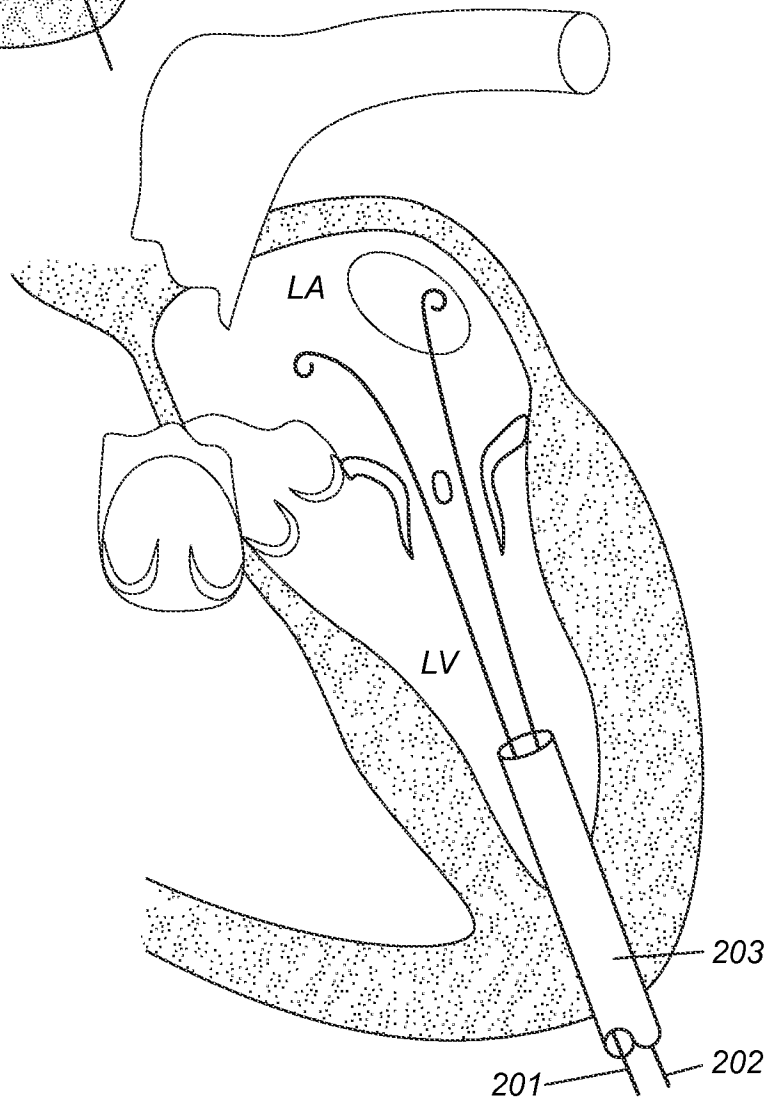

Fig. 3B

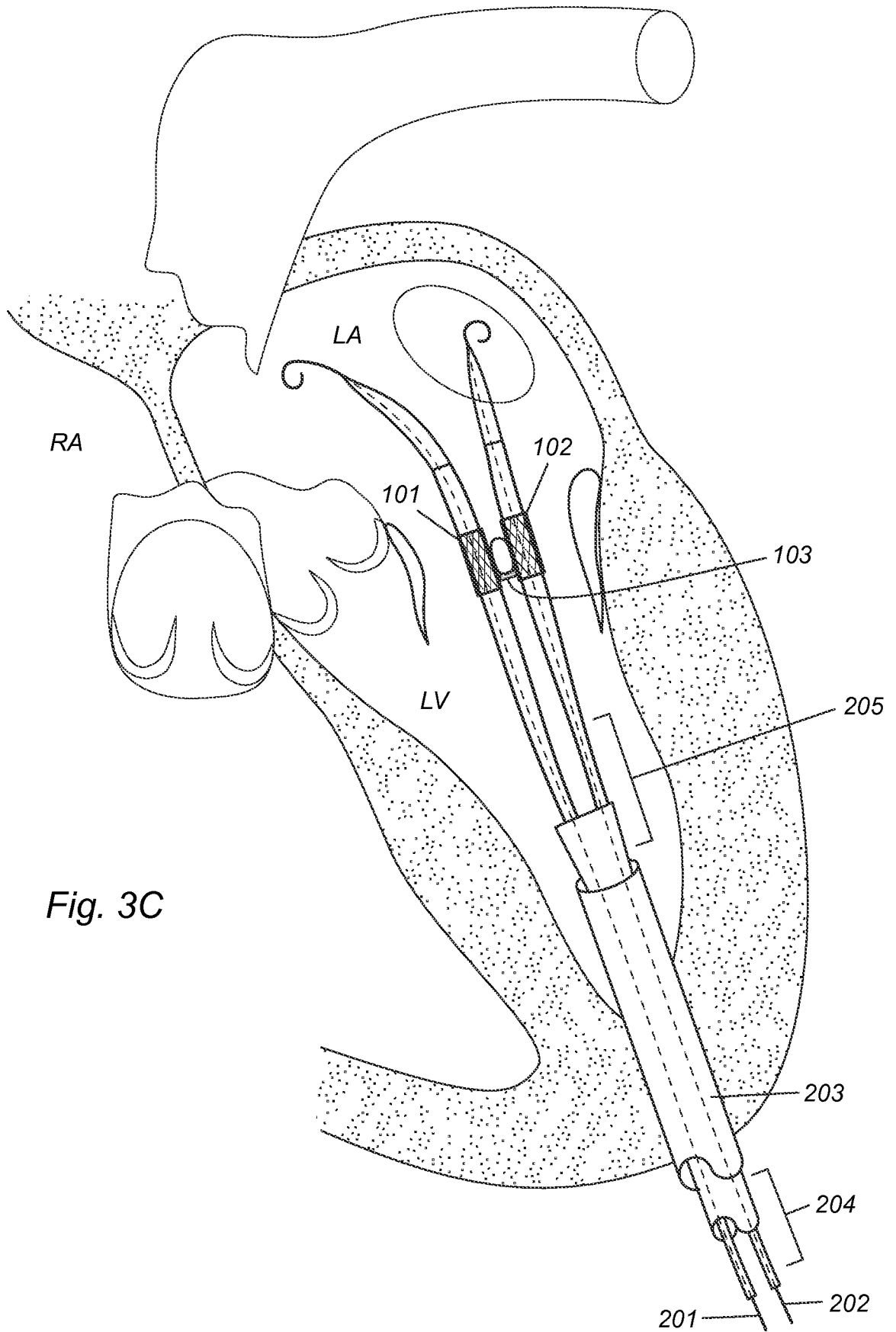

Fig. 3C

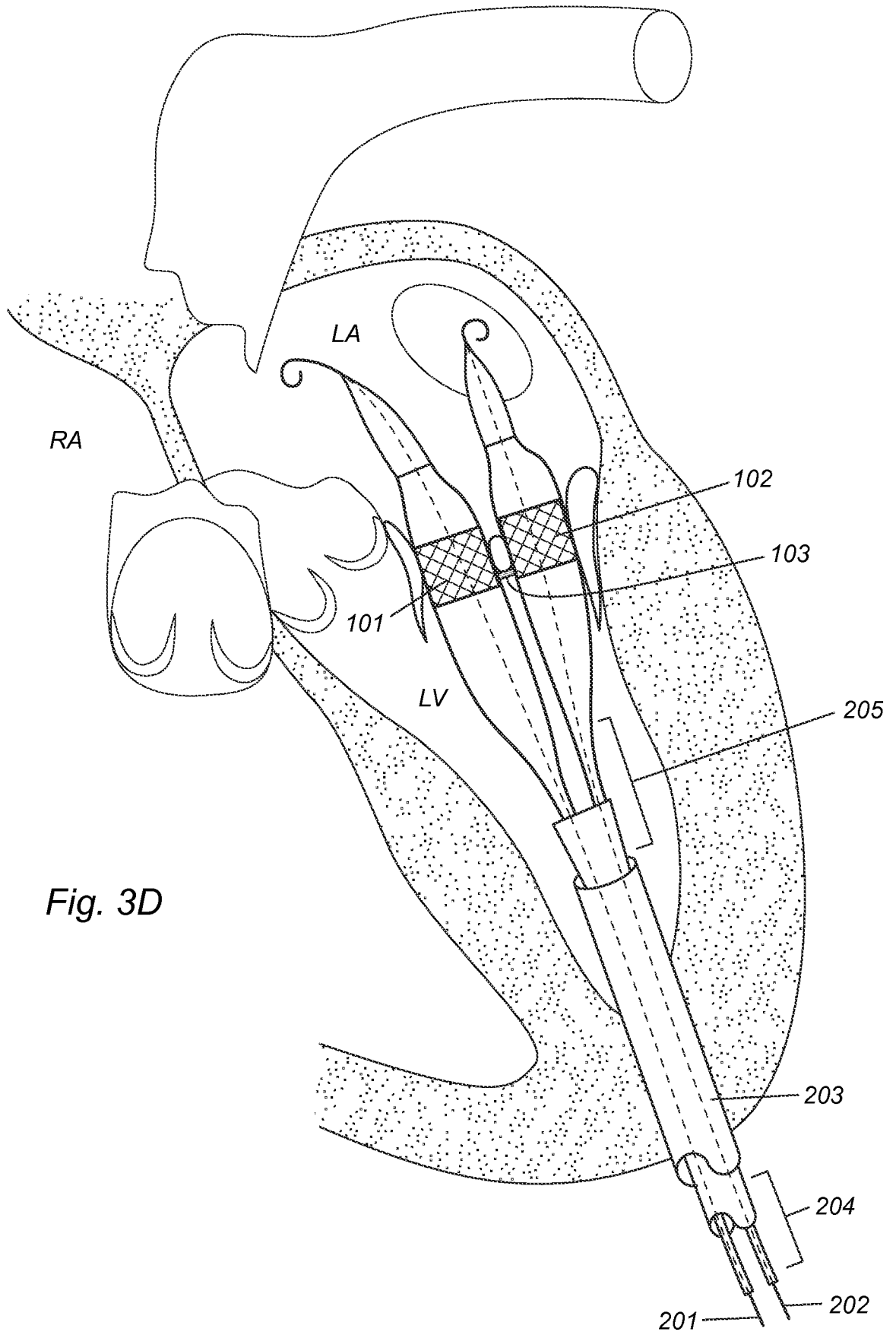
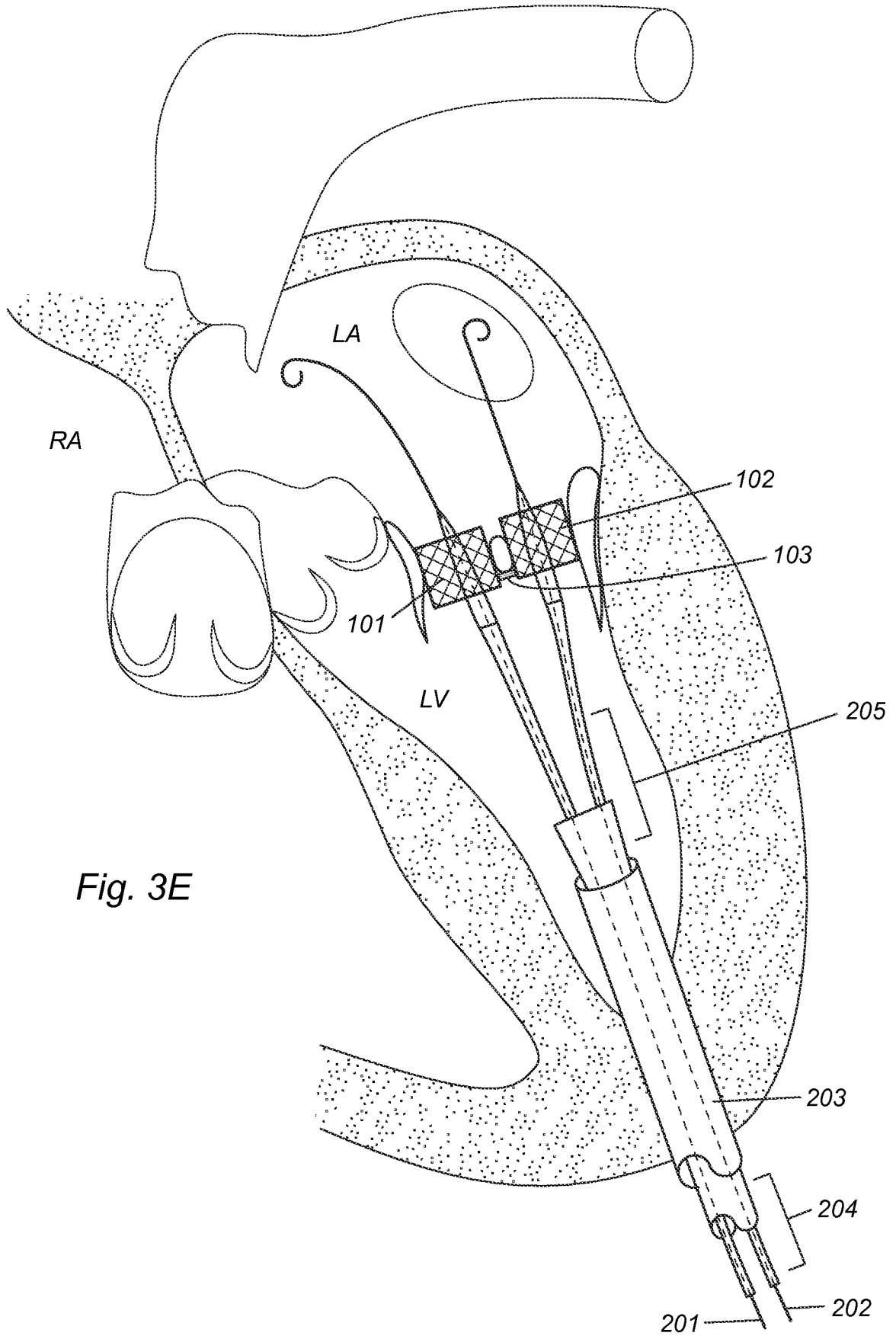

Fig. 3D



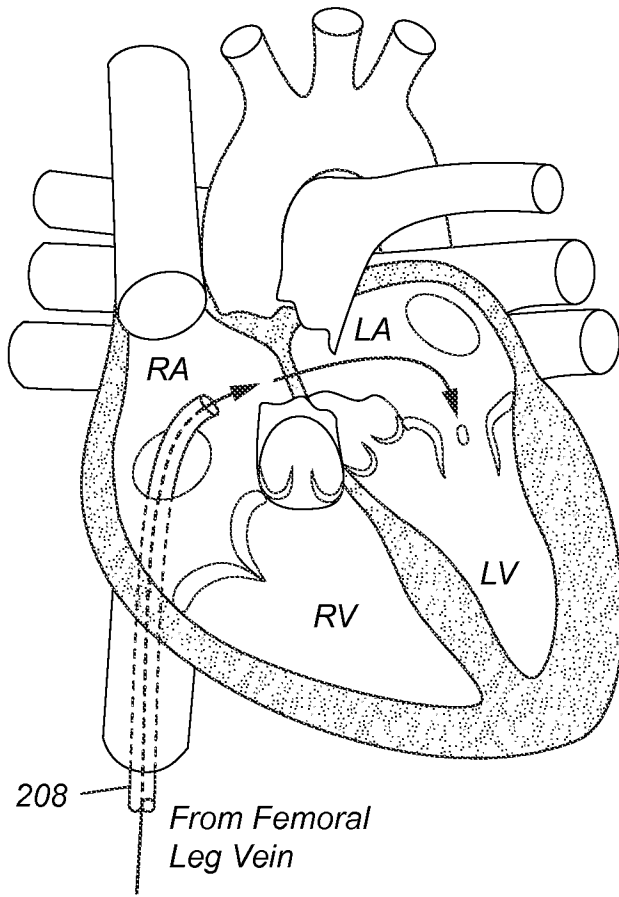

Fig. 4A

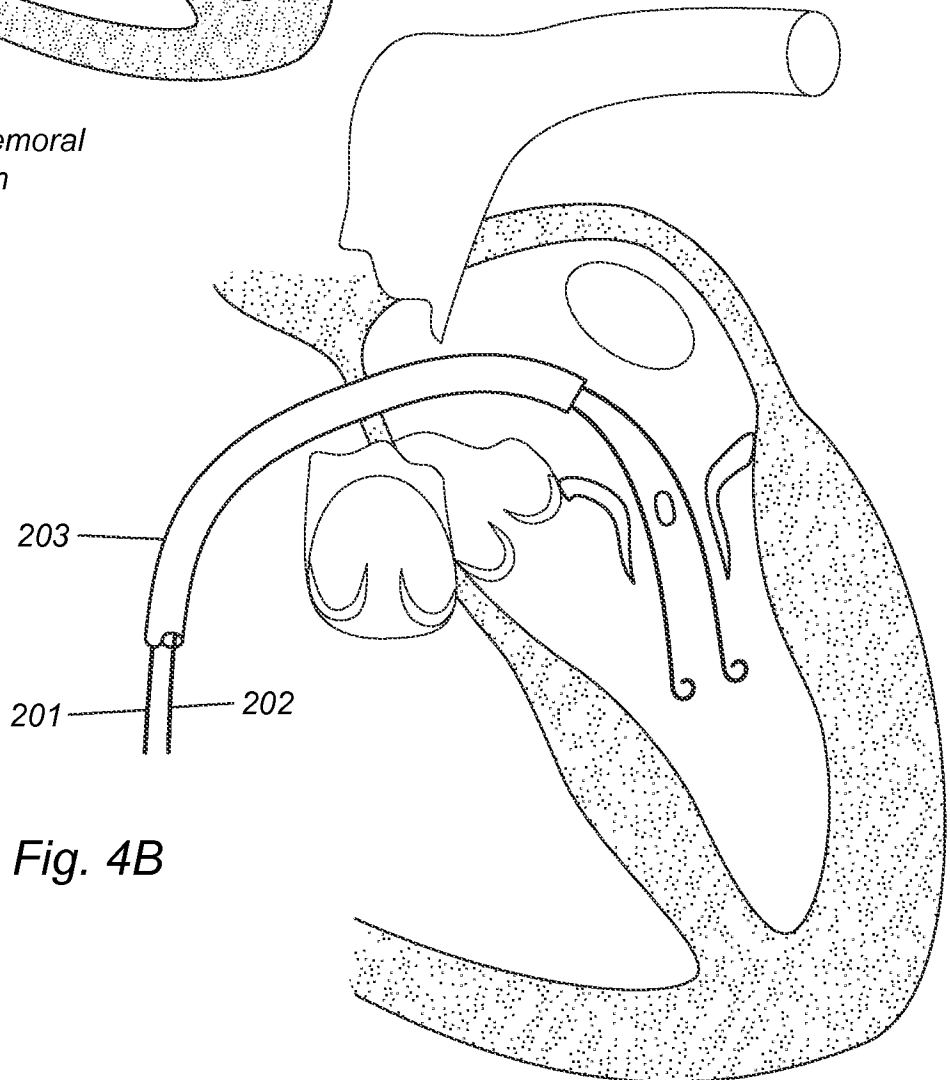
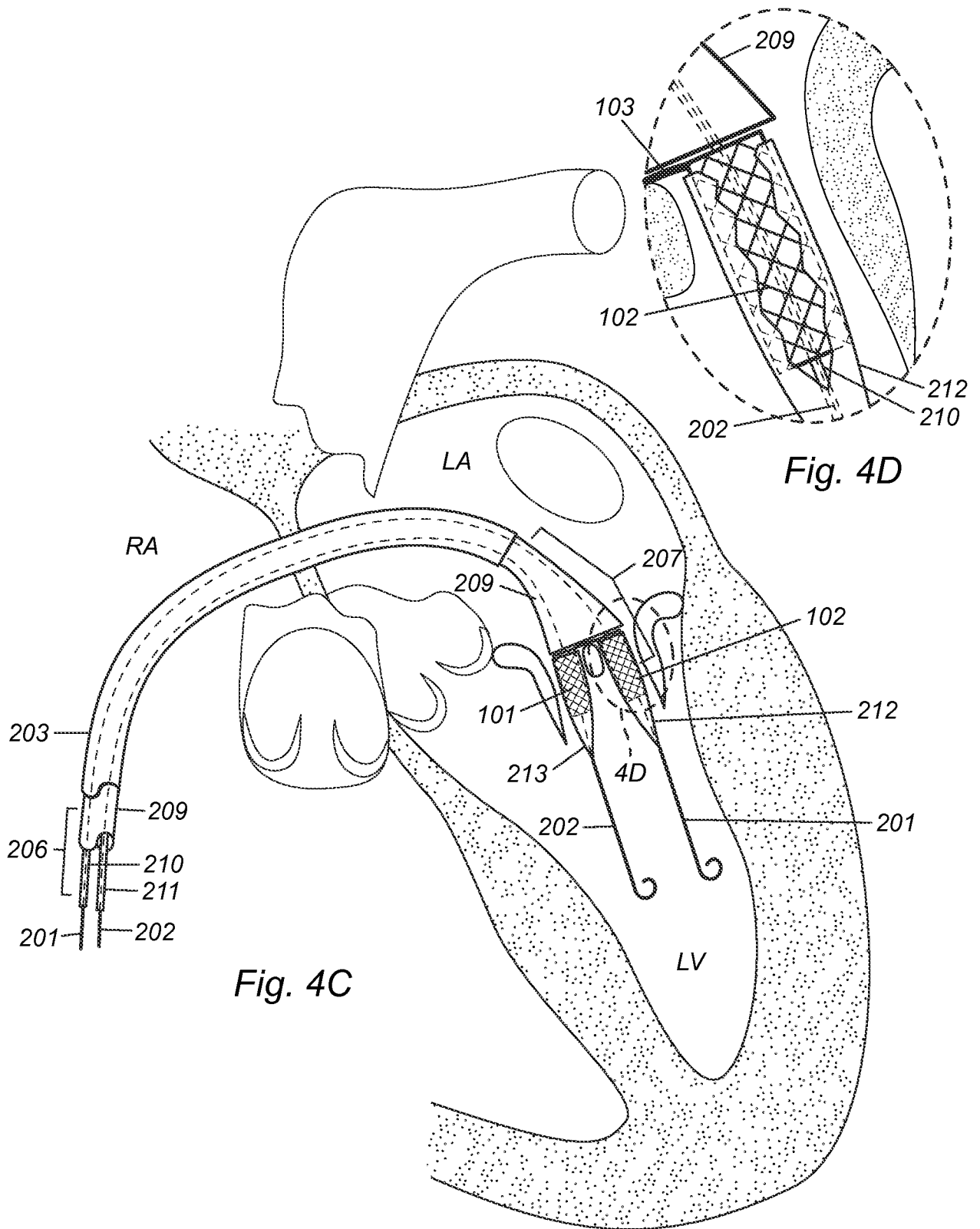

Fig. 4B



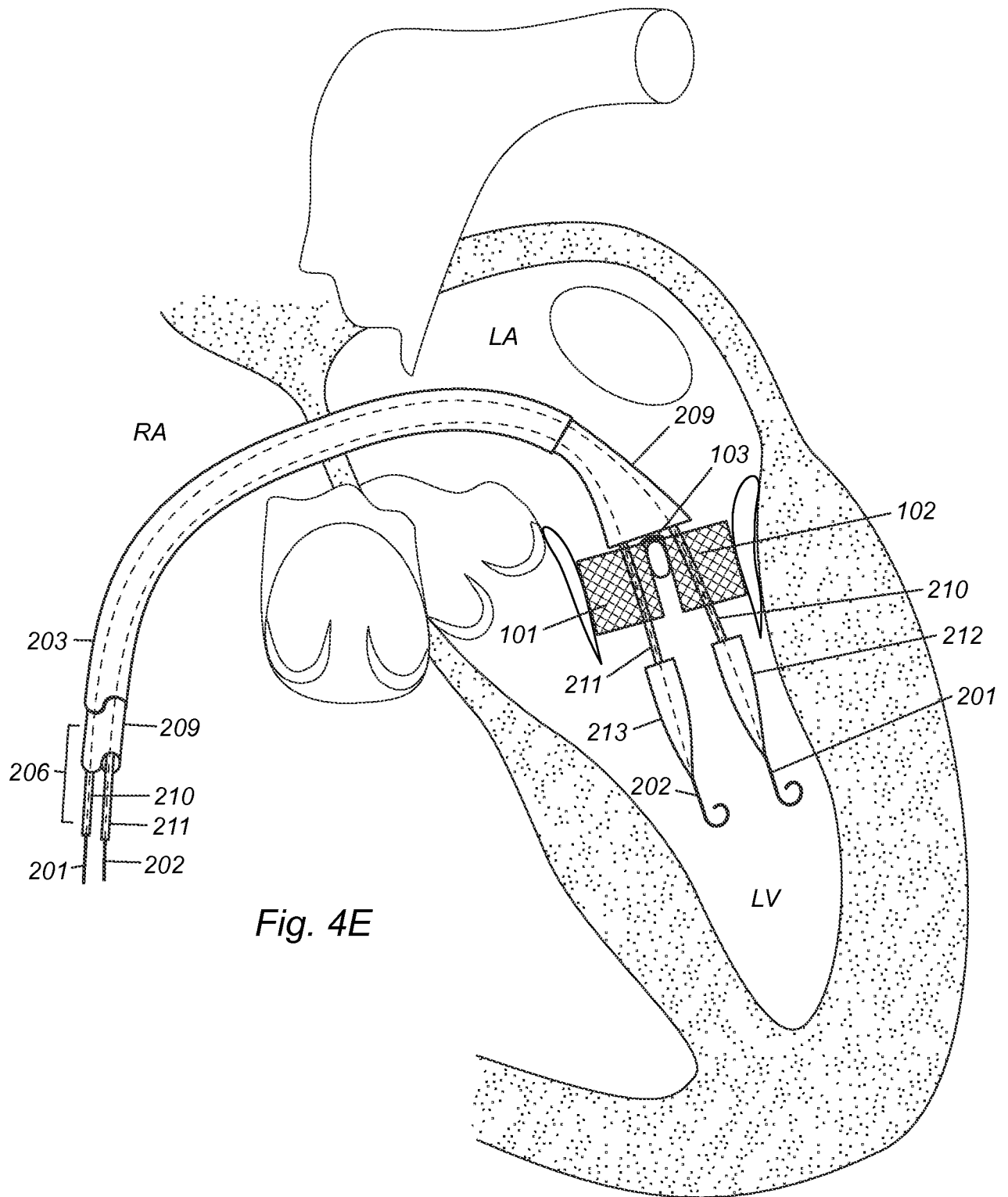

Fig. 4E



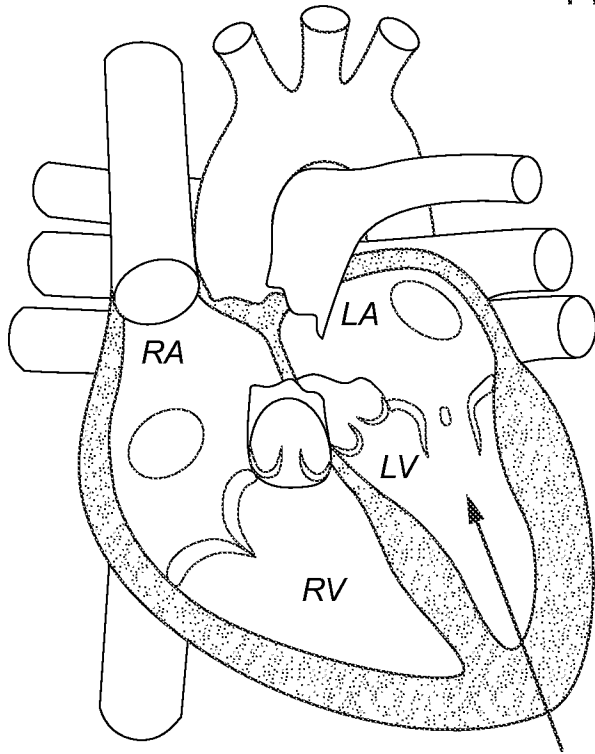

Fig. 5A

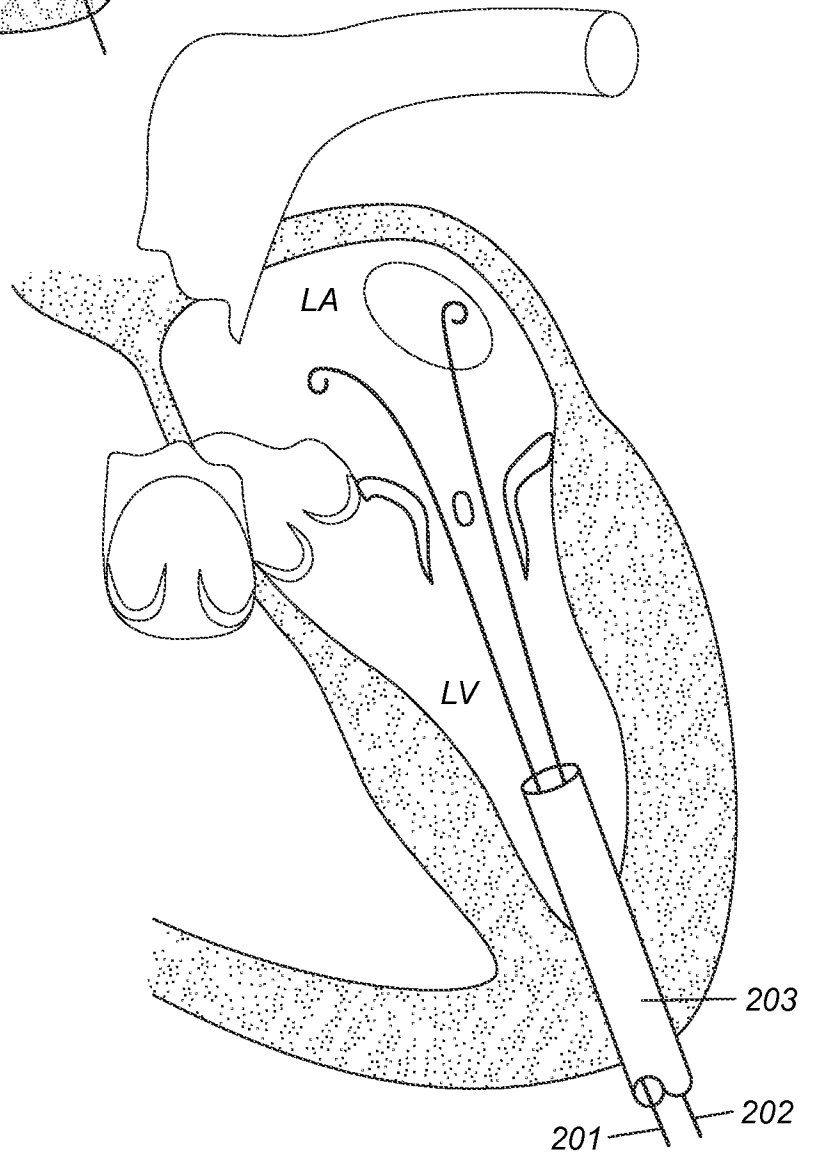

Fig. 5B

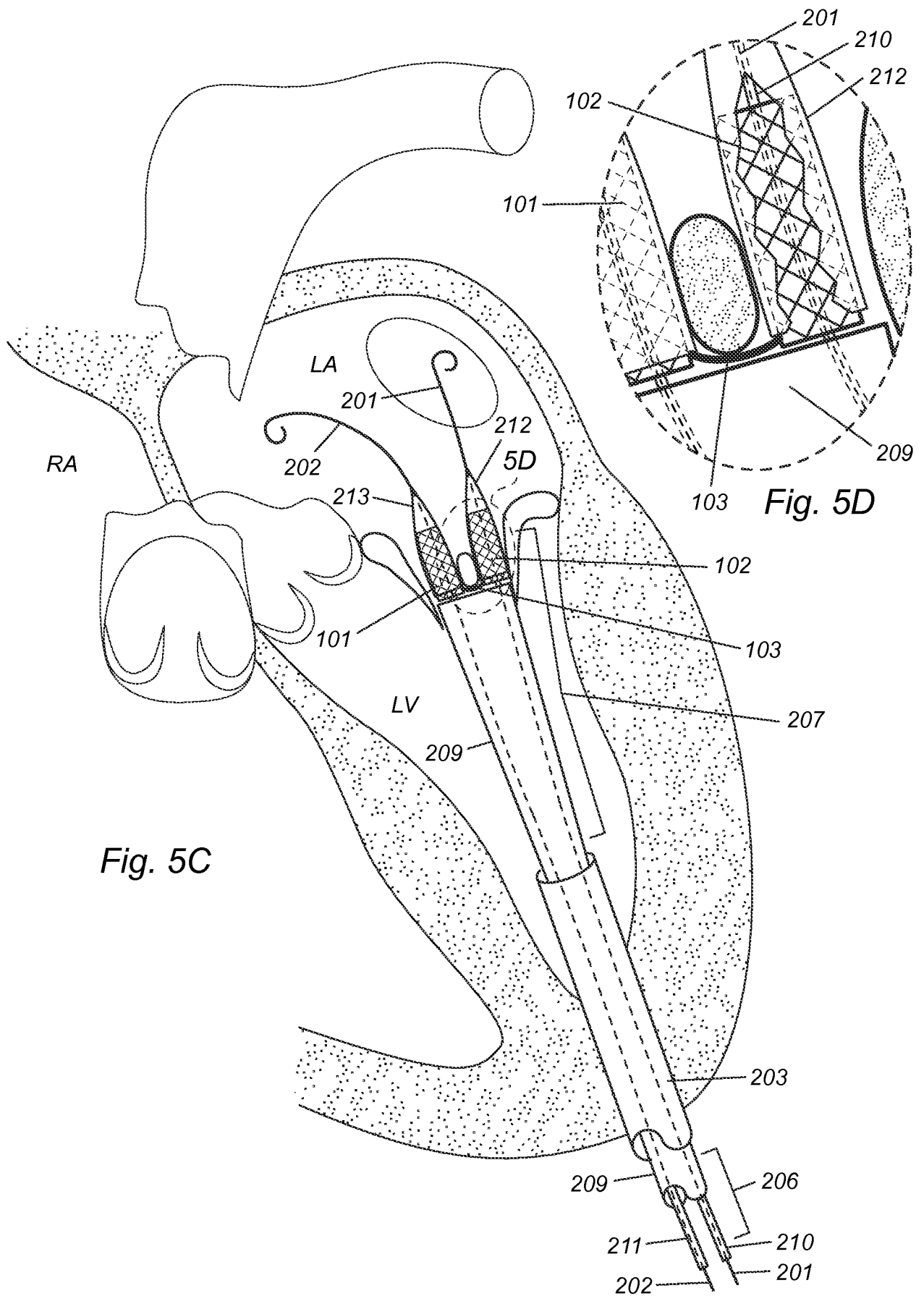
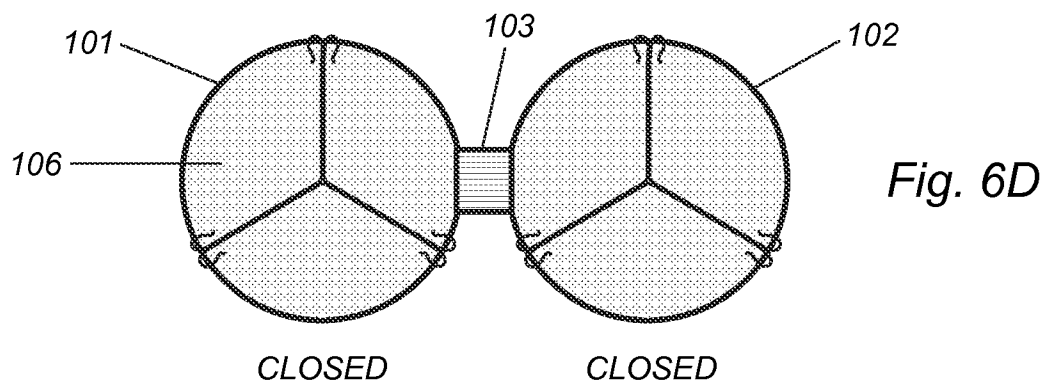
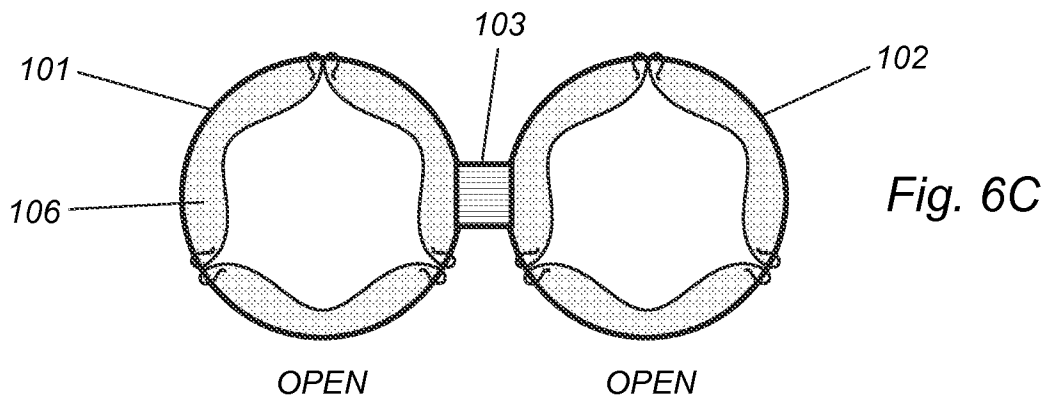
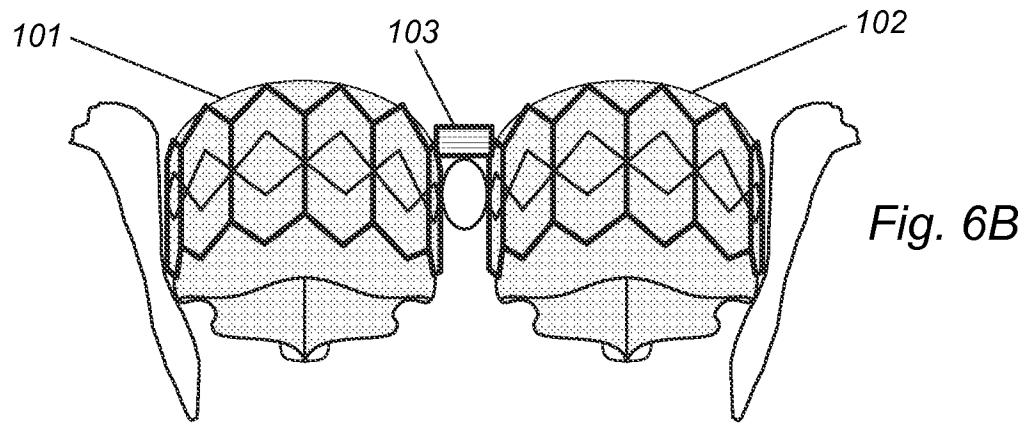
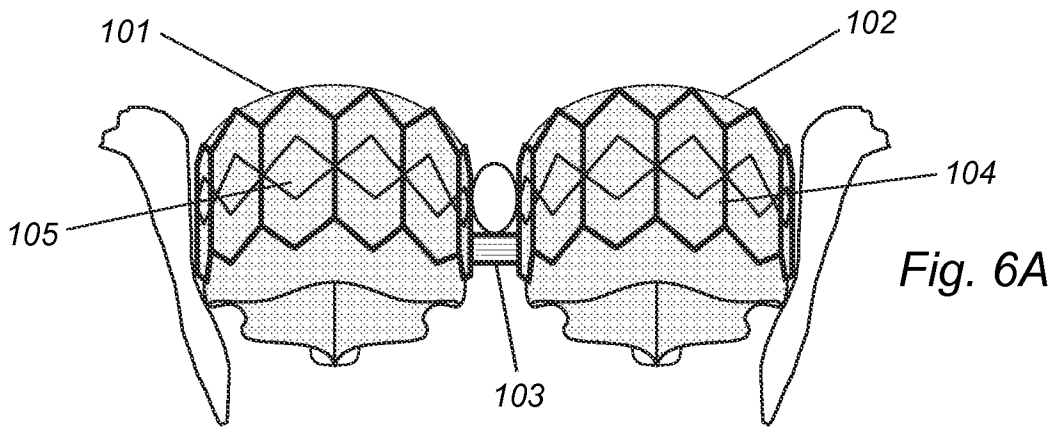

Fig. 5C

Fig. 5D





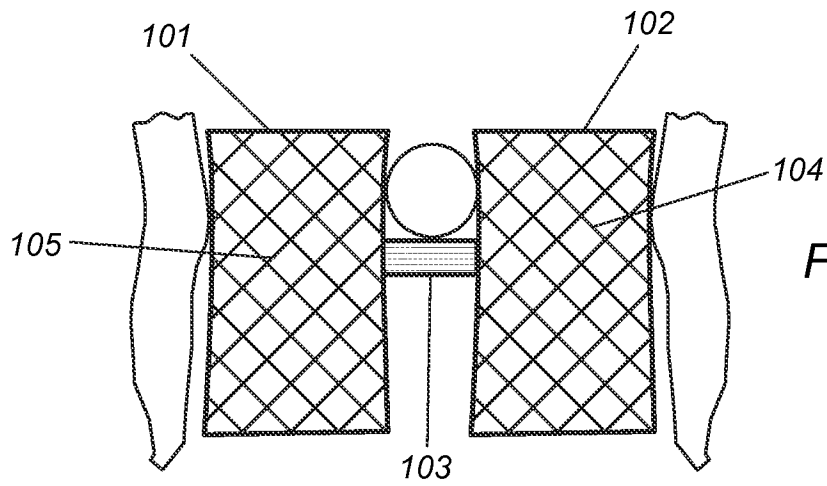

Fig. 7A

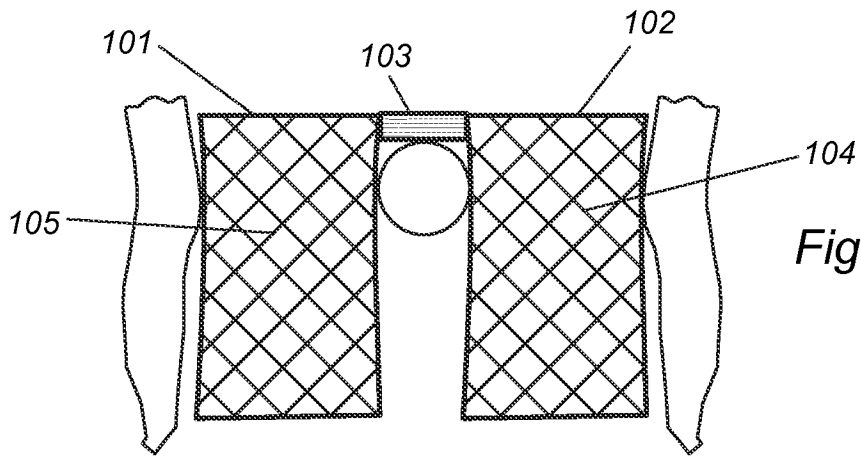

Fig. 7B

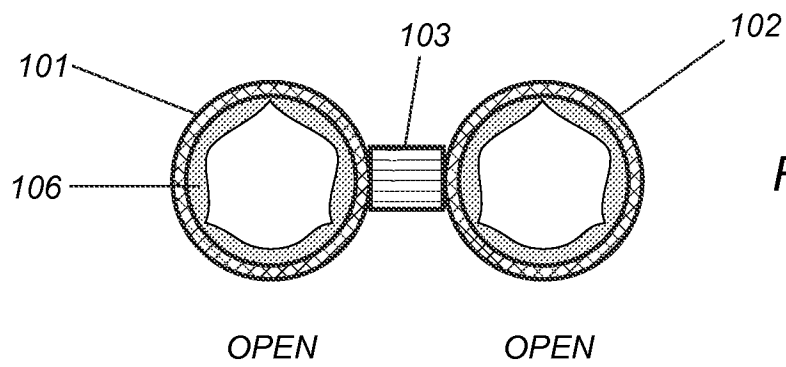

Fig. 7C

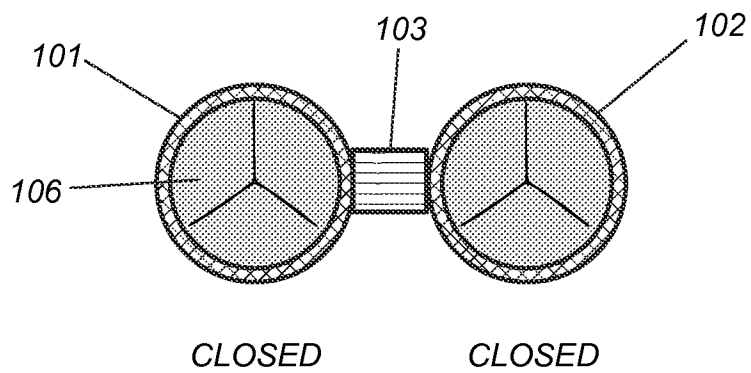

Fig. 7D



*Fig. 8A*



*Fig. 8B*



*Fig. 8C*

**INTERNATIONAL SEARCH REPORT**

International application No.

PCT/US2014/069849

**A. CLASSIFICATION OF SUBJECT MATTER**

IPC(8) - A61F 2/24 (2015.01)

CPC - A61F 2/2463 (2015.01)

According to International Patent Classification (IPC) or to both national classification and IPC

**B. FIELDS SEARCHED**

Minimum documentation searched (classification system followed by classification symbols)

IPC(8) - A61F 2/24 (2015.01)

CPC - A61F 2/2463; A61F 2/2433; A61F 2/2436 (2015.01) (keyword delimited)

Documentation searched other than minimum documentation to the extent that such documents are included in the fields searched

USPC - 623/1.26, 2.12

Electronic data base consulted during the international search (name of data base and, where practicable, search terms used)

Orbit, Google Patents, Google Scholar, Google.

Search terms used: mitral valve, replacement, second or multiple valve, catheter, balloon, expandable, leaflet, regurgitation, double orifice

**C. DOCUMENTS CONSIDERED TO BE RELEVANT**

Category*	Citation of document, with indication, where appropriate, of the relevant passages	Relevant to claim No.
X	US 2009/0248143 A1 (LAHAM) 01 October 2009 (01.10.2009) entire document	1, 4-17, 19-27
---		-----
Y		2-3, 18, 28-34
Y	US 2009/0259292 A1 (BONHOEFFER) 15 October 2009 (15.10.2009) entire document	2-3, 18, 28
Y	US 2008/0319541 A1 (FILSOUFI) 25 December 2008 (25.12.2008) entire document.	29-34

Further documents are listed in the continuation of Box C.

\* Special categories of cited documents:

"A" document defining the general state of the art which is not considered to be of particular relevance

"E" earlier application or patent but published on or after the international filing date

"L" document which may throw doubts on priority claim(s) or which is cited to establish the publication date of another citation or other special reason (as specified)

"O" document referring to an oral disclosure, use, exhibition or other means

"P" document published prior to the international filing date but later than the priority date claimed

"T" later document published after the international filing date or priority date and not in conflict with the application but cited to understand the principle or theory underlying the invention

"X" document of particular relevance; the claimed invention cannot be considered novel or cannot be considered to involve an inventive step when the document is taken alone

"Y" document of particular relevance; the claimed invention cannot be considered to involve an inventive step when the document is combined with one or more other such documents, such combination being obvious to a person skilled in the art

"&" document member of the same patent family

Date of the actual completion of the international search

11 February 2015

Date of mailing of the international search report

**02 MAR 2015**

Name and mailing address of the ISA/US

Mail Stop PCT, Attn: ISA/US, Commissioner for Patents  
P.O. Box 1450, Alexandria, Virginia 22313-1450  
Facsimile No. 571-273-3201

Authorized officer:

Blaine R. Copenheaver

PCT Helpdesk: 571-272-4300  
PCT OSP: 571-272-7774