



US00D930965S

(12) **United States Design Patent**
Huang

(10) **Patent No.:** **US D930,965 S**

(45) **Date of Patent:** **** Sep. 21, 2021**

- (54) **SHOE OUTSOLE**
- (71) Applicant: **Qibo Huang**, Fujian (CN)
- (72) Inventor: **Qibo Huang**, Fujian (CN)
- (**) Term: **15 Years**
- (21) Appl. No.: **29/780,673**
- (22) Filed: **Apr. 26, 2021**
- (51) **LOC (13) Cl.** **02-04**
- (52) **U.S. Cl.**
USPC **D2/960; D2/947; D2/953; D2/956**
- (58) **Field of Classification Search**
USPC D2/902, 906, 908, 916, 918, 925,
D2/946-962, 977; 36/3 B, 22 R, 24.5,
36/25 R, 28, 32 R, 34 R, 59 C, 67 A, 103
CPC A43B 13/00; A43B 13/02; A43B 13/023;
A43B 13/026; A43B 13/04; A43B 13/08;
A43B 13/10; A43B 13/12; A43B 13/14;
A43B 13/141; A43B 13/143; A43B
13/16; A43B 13/18; A43B 13/181; A43B
13/187; A43B 13/189; A43B 13/20; A43B
13/22; A43B 13/223; A43B 13/24; A43B
13/28; A43B 13/30; A43B 13/32; A43B
13/34; A43B 13/36
See application file for complete search history.

(56) **References Cited**

U.S. PATENT DOCUMENTS

2,852,865	A *	9/1958	Spalding	A43B 13/34
					36/37
3,595,244	A *	7/1971	Kugler	A43B 13/14
					36/141
D255,060	S *	5/1980	Okazawa	D2/961
D282,502	S *	2/1986	Leighton	D2/961
D284,420	S *	7/1986	Tong	D2/955
D301,386	S *	6/1989	Weiner	D2/908
D429,554	S *	8/2000	Gillespie	D2/947

6,105,279	A *	8/2000	Bouchoms	A43B 9/10
					36/25 R
6,615,512	B2 *	9/2003	Sink	A43B 5/001
					36/127
D495,472	S *	9/2004	Magro	D2/916
D502,594	S *	3/2005	Belley	D2/951
D512,553	S *	12/2005	Robbins	D2/953
D574,130	S *	8/2008	Le	D2/953
D586,093	S *	2/2009	Mermet	A43B 13/18
					D2/951
D609,439	S *	2/2010	Walton	A43B 13/223
					D2/951
D638,209	S *	5/2011	Eidson	A43B 13/04
					D2/957
D801,018	S *	10/2017	Greenspan	A43B 7/32
					D2/960

(Continued)

Primary Examiner — T Chase Nelson

(74) *Attorney, Agent, or Firm* — ScienBiziP, P.C.

(57) **CLAIM**

The ornamental design for a shoe outsole, as shown and described.

DESCRIPTION

FIG. 1 is a front, right, and top perspective view of a shoe outsole, showing my design.
 FIG. 2 is a rear, right, and bottom perspective view thereof.
 FIG. 3 is a front elevation view thereof.
 FIG. 4 is a rear elevation view thereof.
 FIG. 5 is a left side elevation view thereof.
 FIG. 6 is a right side elevation view thereof.
 FIG. 7 is a top plan view thereof.
 FIG. 8 is a bottom plan view thereof; and
 FIG. 9 is a partial enlarged view of an area labeled 9 in FIG. 2 comprising a protrusion.

The broken lines shown in the drawings are included for the purpose of illustrating portions of the shoe outsole that form no part of the claimed design.

1 Claim, 9 Drawing Sheets

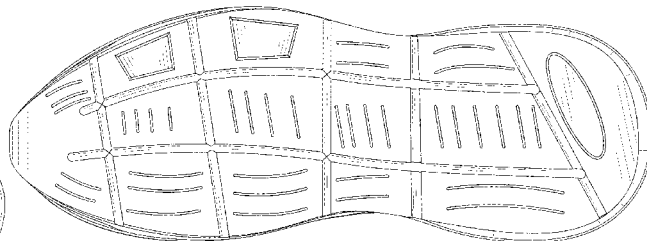
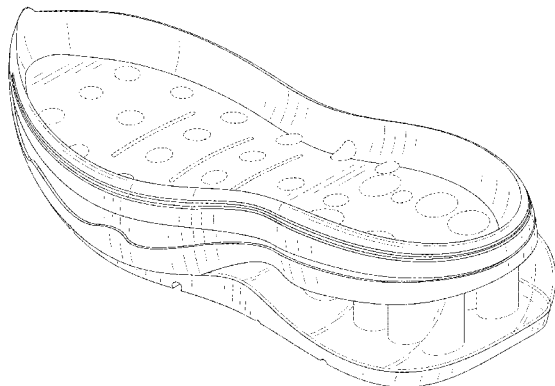

(56)

References Cited

U.S. PATENT DOCUMENTS

D814,160 S * 4/2018 Gibson A43C 11/00
D2/960
D878,026 S * 3/2020 Nikolic A43B 9/10
D2/960
D888,382 S 6/2020 Nawab et al.
D890,489 S 7/2020 Volk
D892,483 S * 8/2020 Lv A43B 13/34
D2/960
D918,552 S * 5/2021 O'Connor A43B 7/125
D2/953
2007/0011911 A1* 1/2007 Clark A43B 7/143
36/50.1
2007/0011914 A1* 1/2007 Keen A43C 11/00
36/50.1
2007/0039210 A1* 2/2007 Clark A43B 7/32
36/113
2007/0214682 A1* 9/2007 Smotrycz A43B 7/125
36/3 B
2008/0229617 A1* 9/2008 Johnson A43B 3/0057
36/102
2010/0186263 A1* 7/2010 Lee A43B 9/00
36/3 B
2012/0174439 A1* 7/2012 O'Connor A43B 7/142
36/91
2015/0089839 A1* 4/2015 James A43B 13/18
36/102
2017/0208896 A1* 7/2017 Mokos A43B 13/223
2019/0082781 A1* 3/2019 Iuchi A43B 13/04
2020/0107611 A1* 4/2020 Welliver A43C 15/162

* cited by examiner

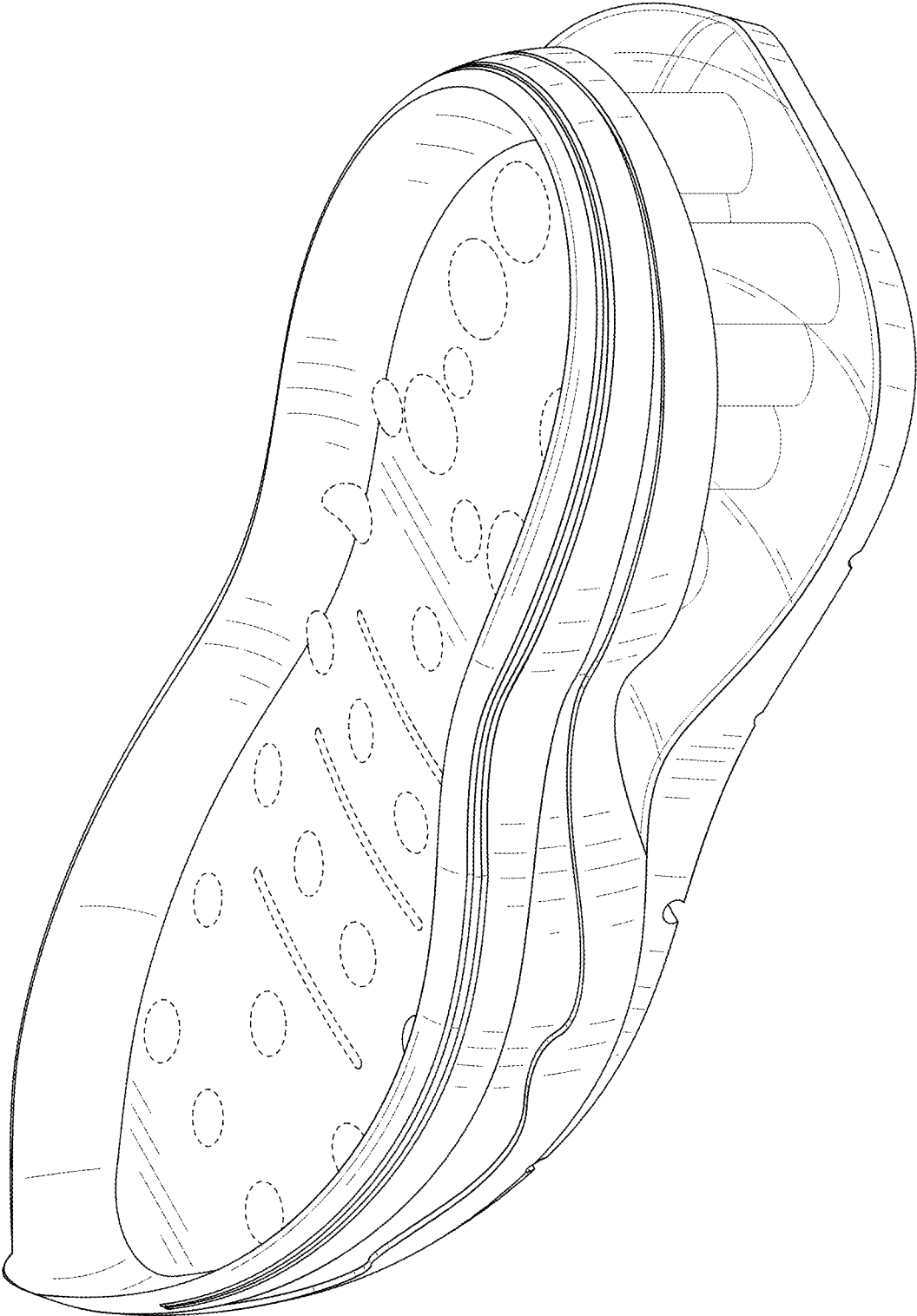

FIG. 1

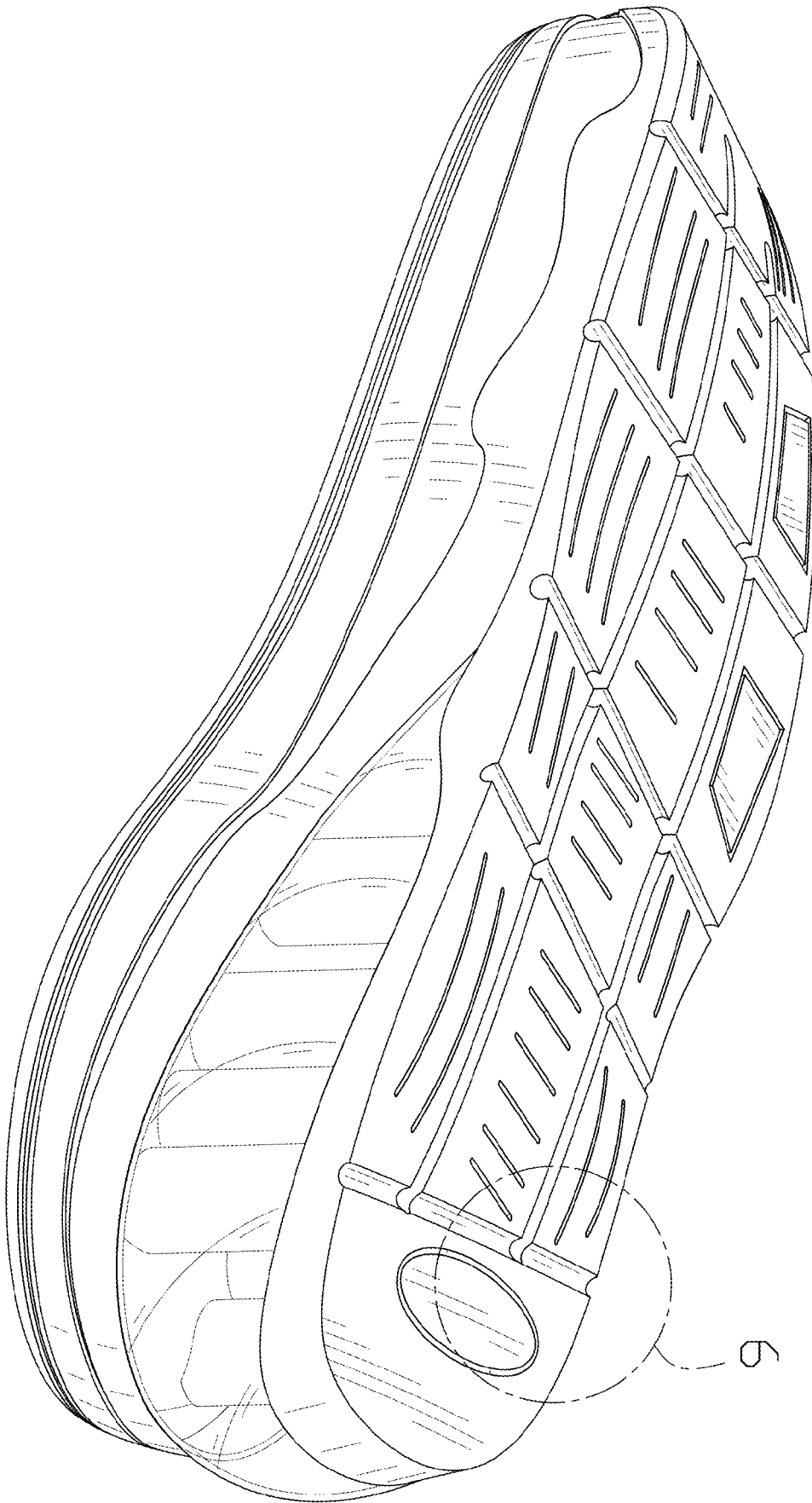

FIG. 2

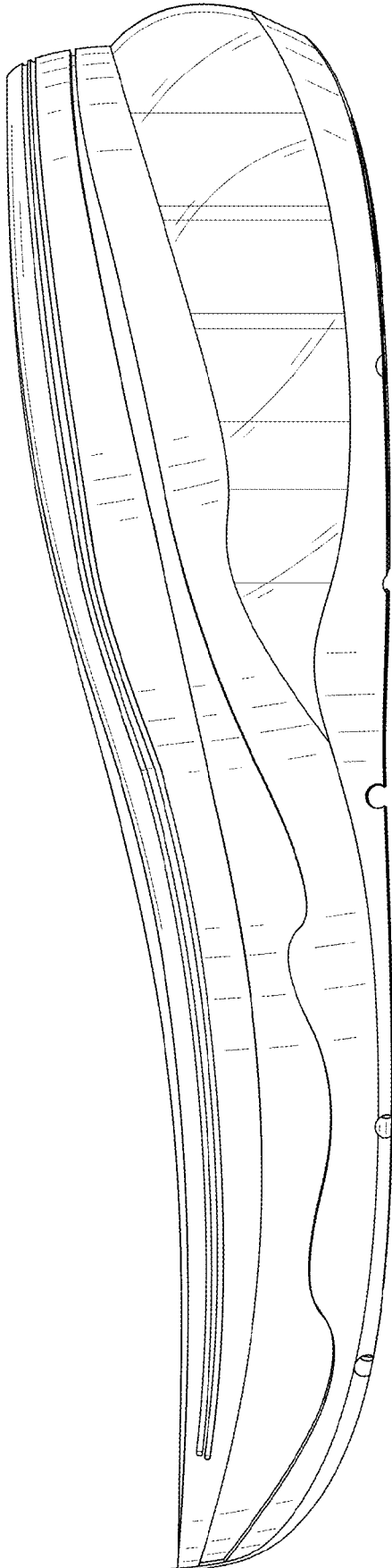

FIG. 3

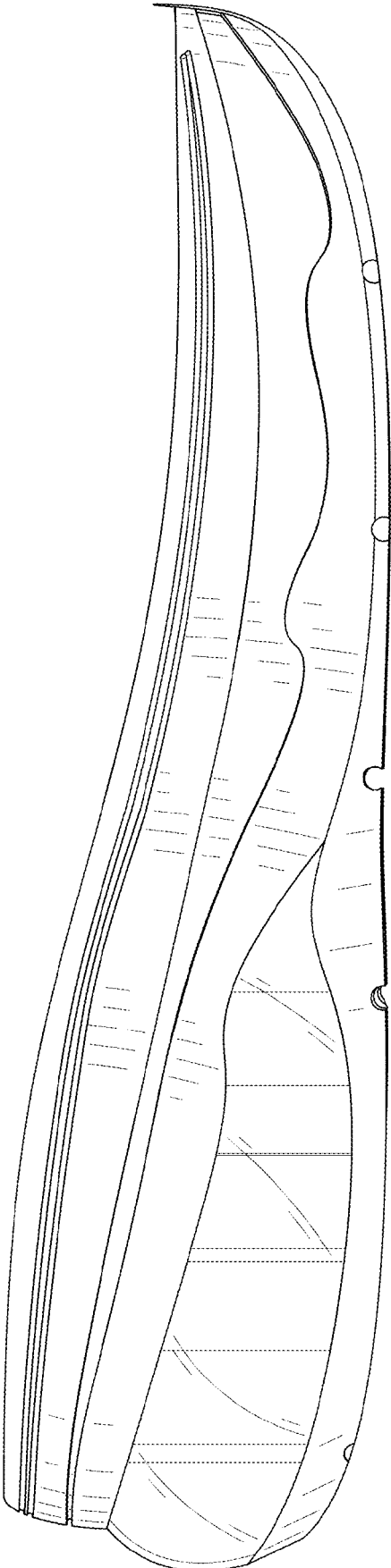

FIG. 4

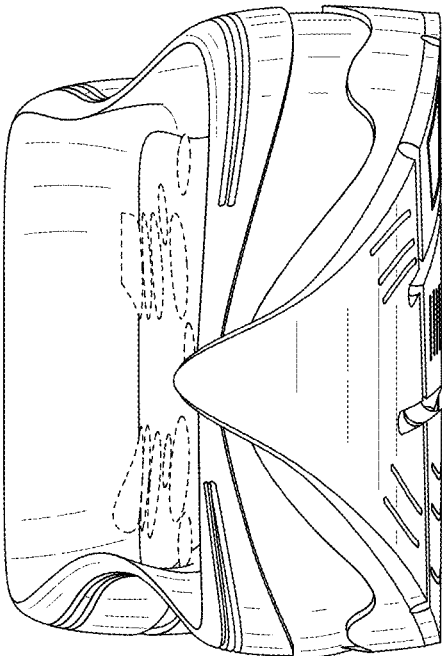

FIG. 5

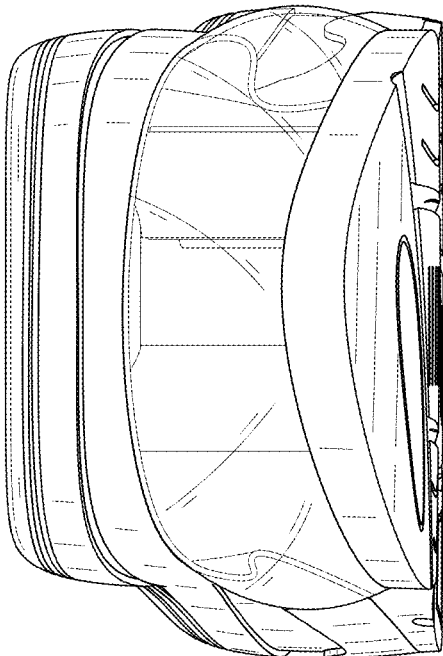

FIG. 6

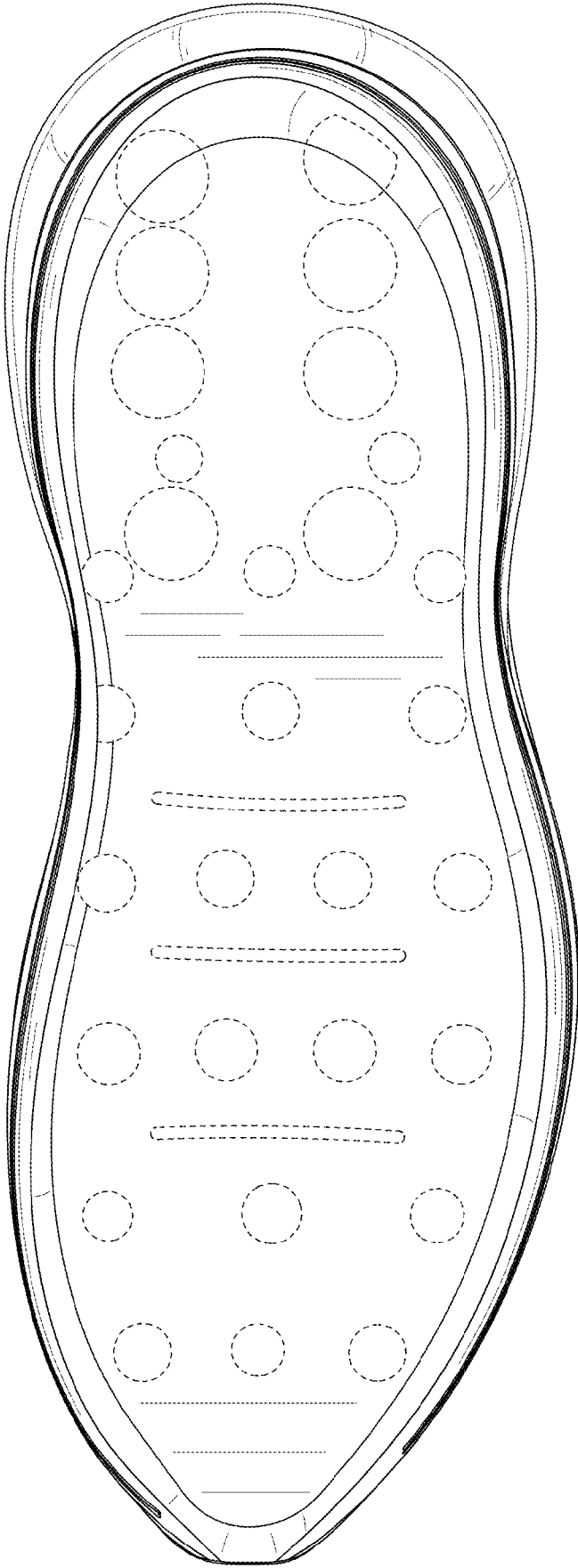

FIG. 7

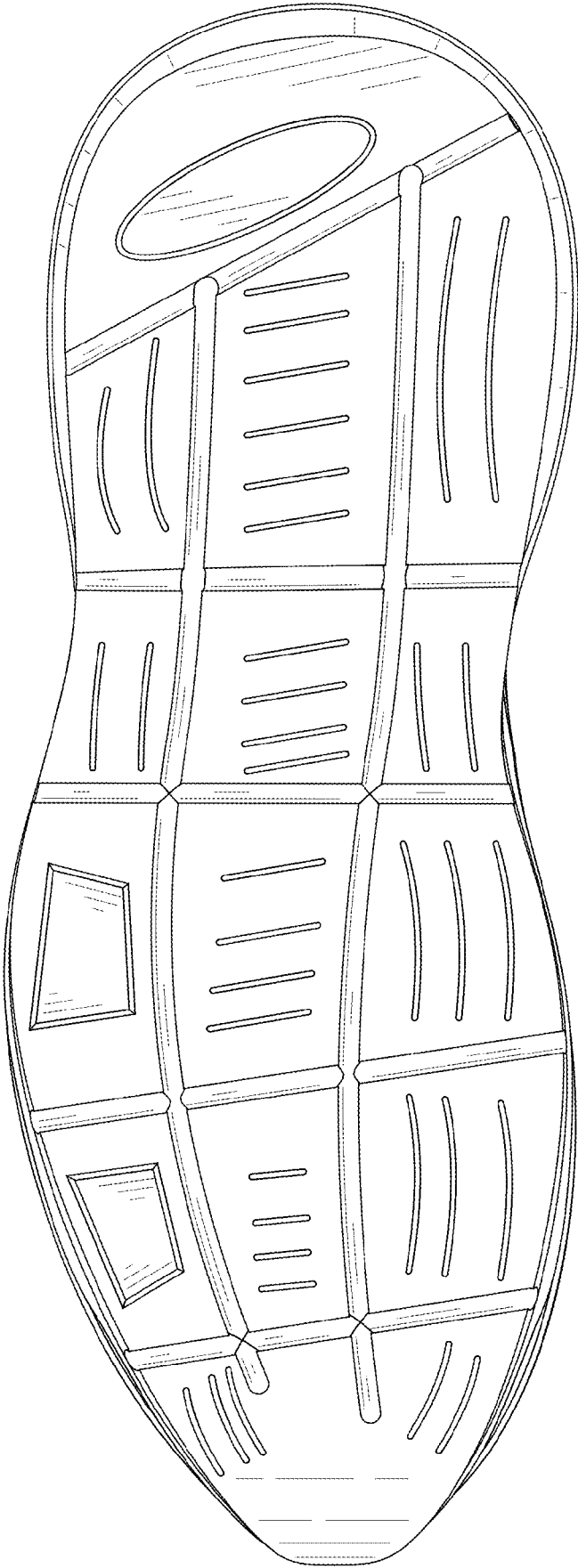

FIG. 8

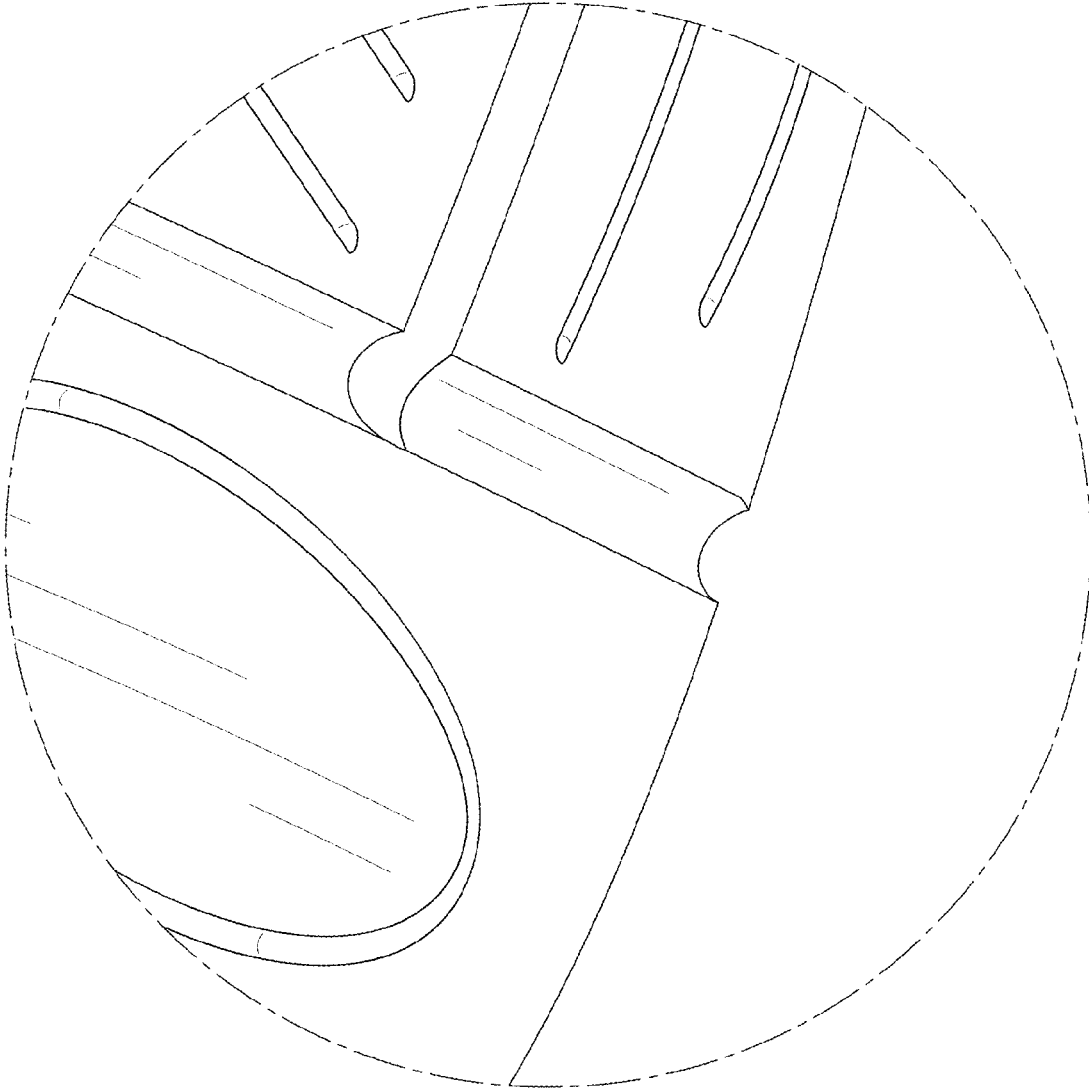

FIG. 9