



US00D412388S

United States Patent [19] Paolacci

[11] Patent Number: **Des. 412,388**

[45] Date of Patent: **** Aug. 3, 1999**

[54] **BEAUTY SALON CAPE**

[76] Inventor: **Mauro Paolacci**, 6 Sylvia Ct., Toms River, N.J. 08755

[**] Term: **14 Years**

[21] Appl. No.: **29/085,560**

[22] Filed: **Mar. 25, 1998**

[51] **LOC (6) Cl.** **02-02**

[52] **U.S. Cl.** **D2/823; D2/728; D2/860**

[58] **Field of Search** D2/720, 825, 728, D2/861, 718, 719, 840, 864; 2/46, 48, 49.1, 70, 88, 311, 49.5, 50, 51, 52, 114

[56] **References Cited**

U.S. PATENT DOCUMENTS

D. 59,555	11/1921	Ladd	D2/861
D. 94,343	1/1935	Eidinger	D2/861
D. 344,393	2/1994	Winter	D2/860
D. 359,837	7/1995	Brannon	D2/743
D. 374,113	10/1996	Console	D2/720
D. 389,290	1/1998	James et al.	D2/861
2,331,051	10/1943	Severance	2/114
2,691,167	10/1954	Oakvik	2/50
3,031,676	5/1962	Larson	2/50
4,382,303	5/1983	Lunt	2/69.5
5,097,536	3/1992	Cohen	2/114
5,133,086	7/1992	Truitt et al.	2/114
5,440,763	8/1995	Shah et al.	2/114
5,628,064	5/1997	Chung	2/77

Primary Examiner—Celia Murphy
Attorney, Agent, or Firm—Anthony J. Casella; Gerald E. Hespos; Ludomir A. Budzyn

[57] **CLAIM**

The ornamental design of a beauty salon cape, as shown and described.

DESCRIPTION

FIG. 1 is a front elevational view of a beauty salon cape showing my new design, the broken lines shown on the claimed article throughout the views being understood to represent conventional stitching;

FIG. 2 is a rear elevational view with both rear flaps folded into an open condition;

FIG. 3 is a rear elevational view with one rear flap in a closed position and the other rear flap folded into an open condition;

FIG. 4 is a rear elevational view showing both rear flaps in the closed condition;

FIG. 5 is a top elevational view of the beauty salon cape in the orientation shown in FIGS. 1 and 4;

FIG. 6 is a bottom elevational view thereof;

FIG. 7 is a side elevational view as viewed from the right side of FIG. 1;

FIG. 8 is a side elevational view as viewed from the left side of FIG. 1;

FIG. 9 is a side elevational view similar to FIG. 7, but showing one rear flap lifted upwardly and away from the other rear flap and the front panel thereof; and,

FIG. 10 is a perspective view thereof showing the claimed design in the position of use, the broken line showing of a human form being for illustrative purposes only and forming no part of the claimed design.

1 Claim, 6 Drawing Sheets

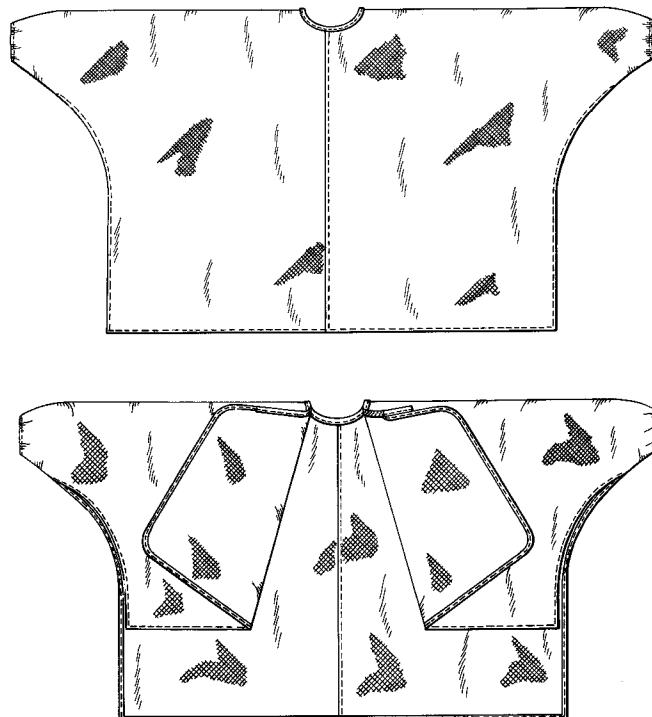

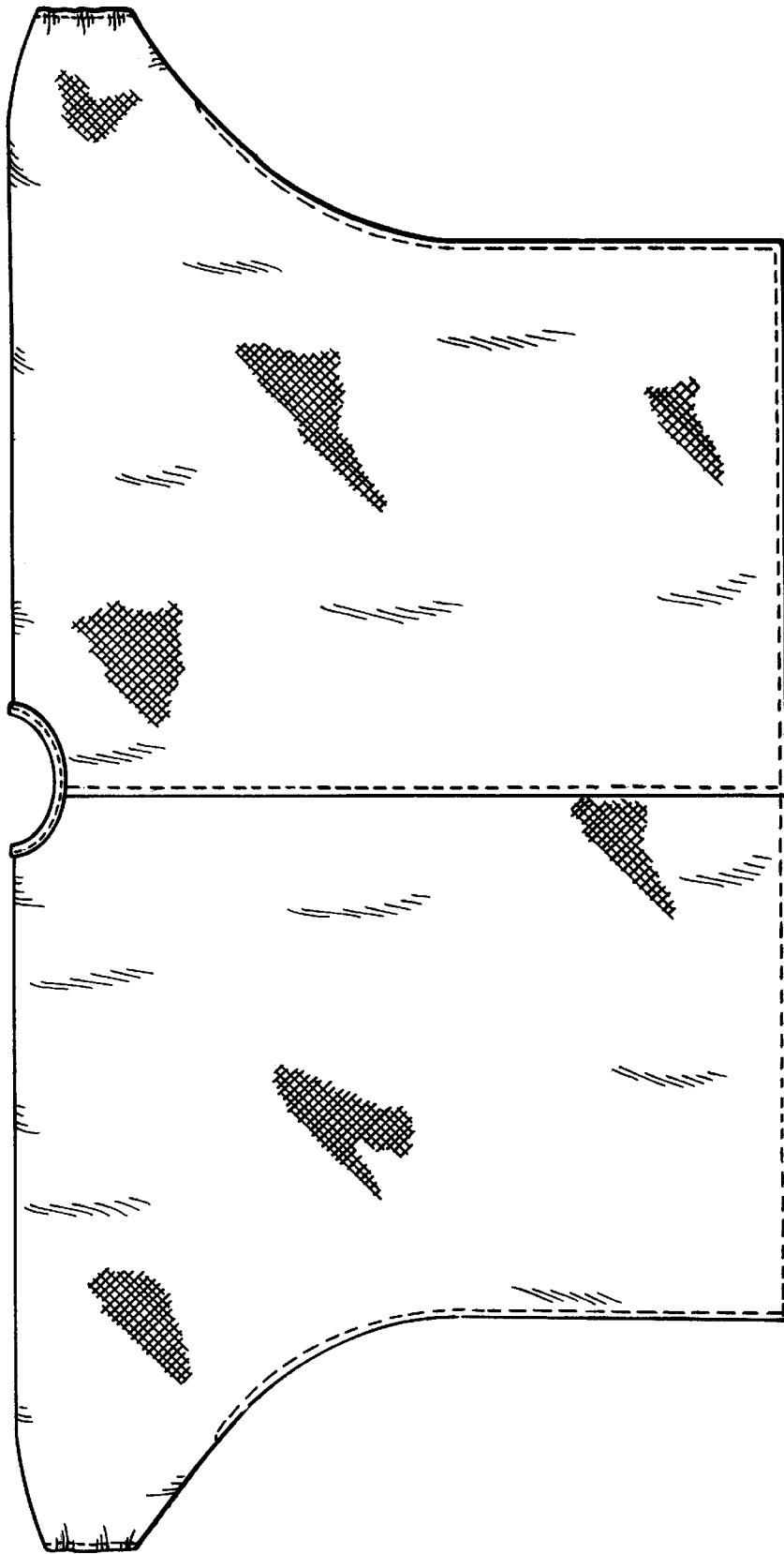

FIG. 1

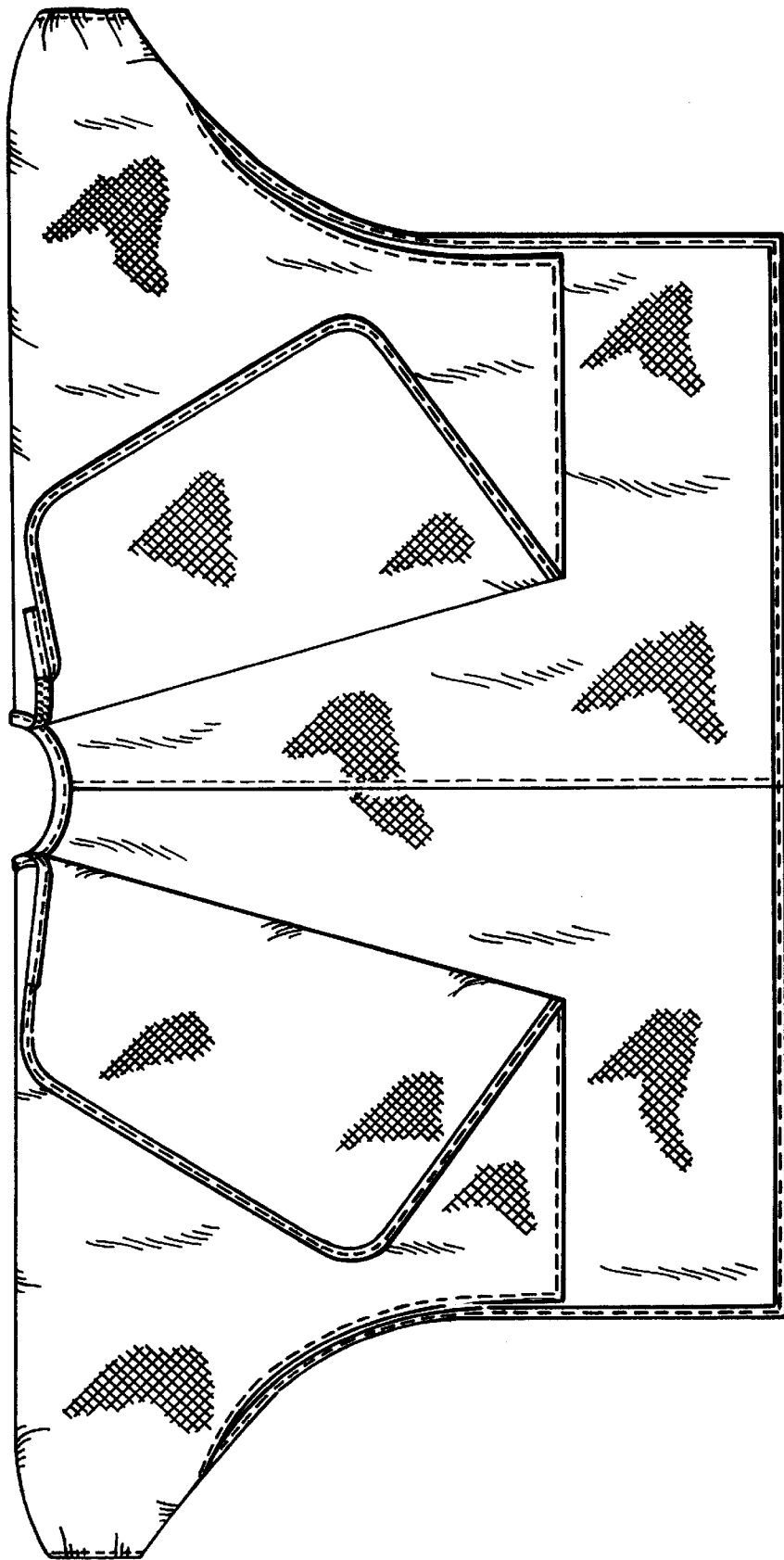

FIG. 2

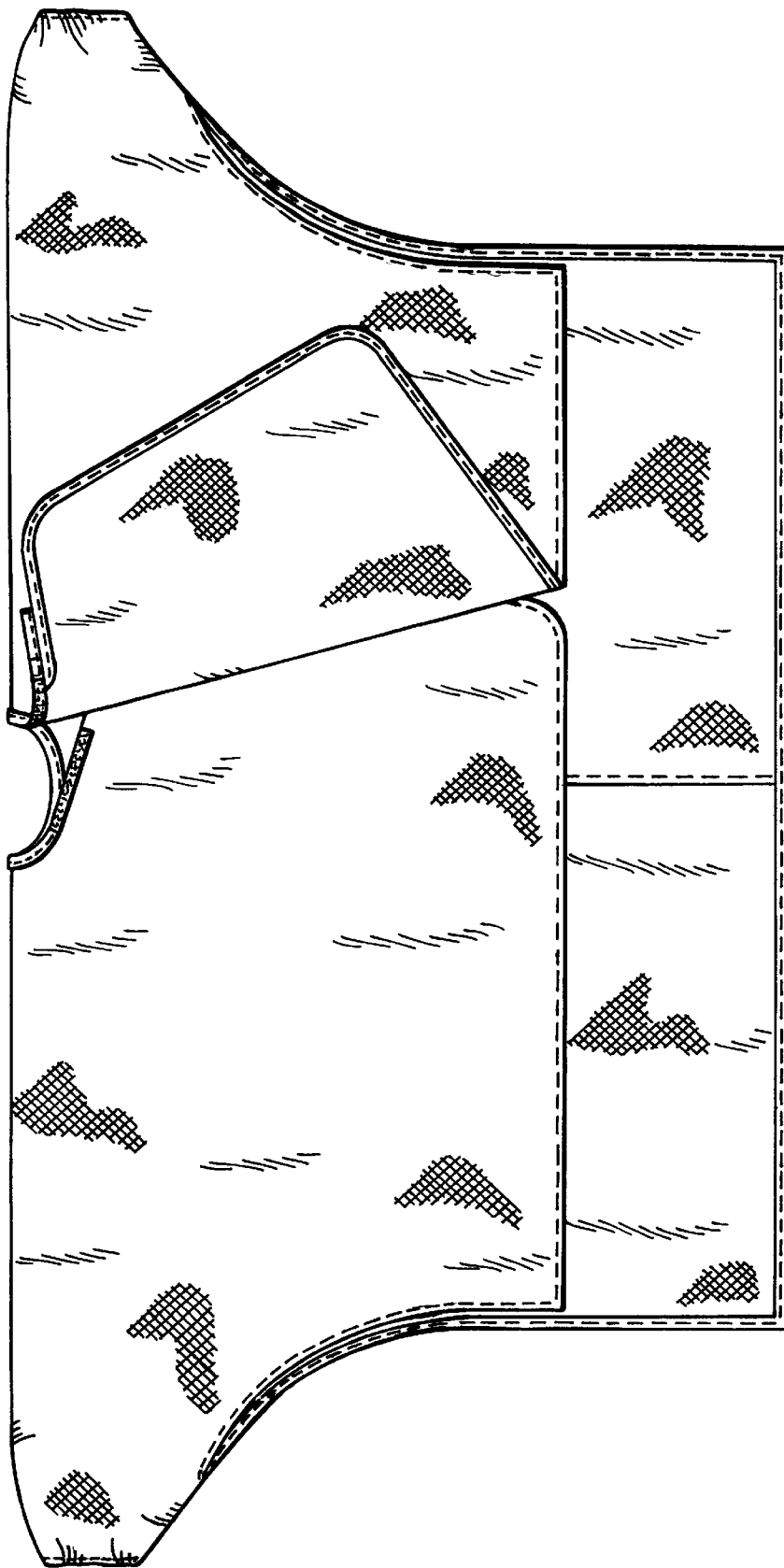

FIG. 3

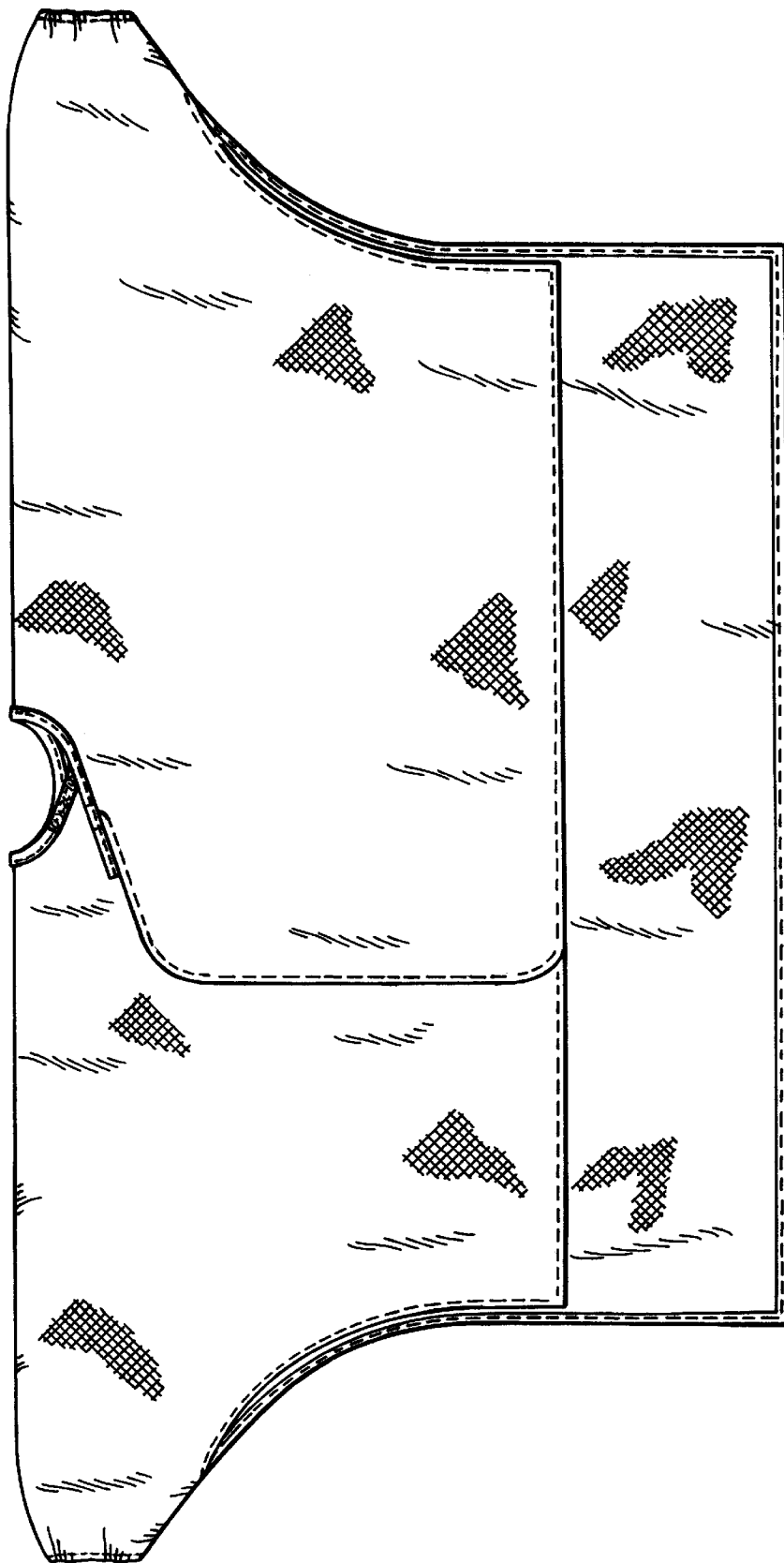

FIG. 4

FIG. 5



FIG. 6



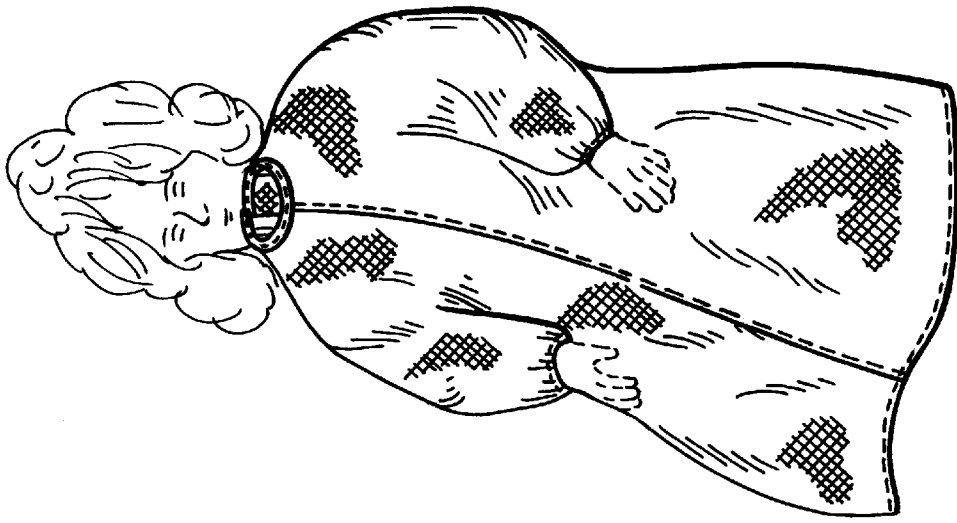

FIG. 10

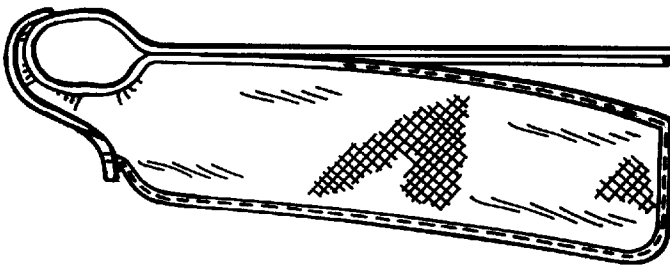

FIG. 9

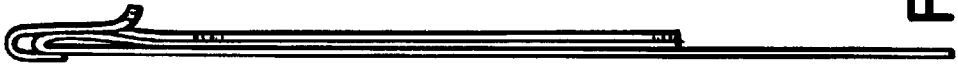

FIG. 8

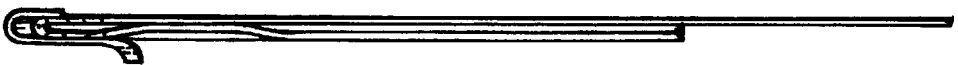

FIG. 7