

- [54] UNIT SOLE
- [75] Inventor: **Vijay Batra**, Brockton, Mass.
- [73] Assignee: **Morse Shoe, Inc.**, Canton, Mass.
- [**] Term: **14 Years**
- [21] Appl. No.: **19,320**
- [22] Filed: **Mar. 9, 1979**
- [51] Int. Cl. **D2-04**
- [52] U.S. Cl. **D2/320**
- [58] Field of Search **D2/309, 310, 311, 319, D2/320, 321; 36/24.5, 25 R, 30 R, 32 R, 59 R, 59 C, 128, 129, 114, 115**

D. 213,414	3/1969	Dittmar	D2/320
D. 231,161	4/1974	Edmonds	D2/320
D. 248,127	6/1978	Batra	D2/320
D. 249,298	9/1978	Senter	D2/310

Primary Examiner—Nelson C. Holtje
Attorney, Agent, or Firm—David Wolf; Milton Oliver

CLAIM

[57] The ornamental design for an outer sole construction, as shown.

DESCRIPTION

FIG. 1 is a bottom plan view of unit sole showing my new design;
 FIG. 2 is a right side elevational view thereof;
 FIG. 3 is a left side elevational view thereof;
 FIG. 4 is a front elevational view thereof;
 FIG. 5 is a rear elevational view thereof;
 FIG. 6 is a top plan view thereof.

- [56] **References Cited**
U.S. PATENT DOCUMENTS
 D. 208,761 10/1967 Gottlieb D2/320

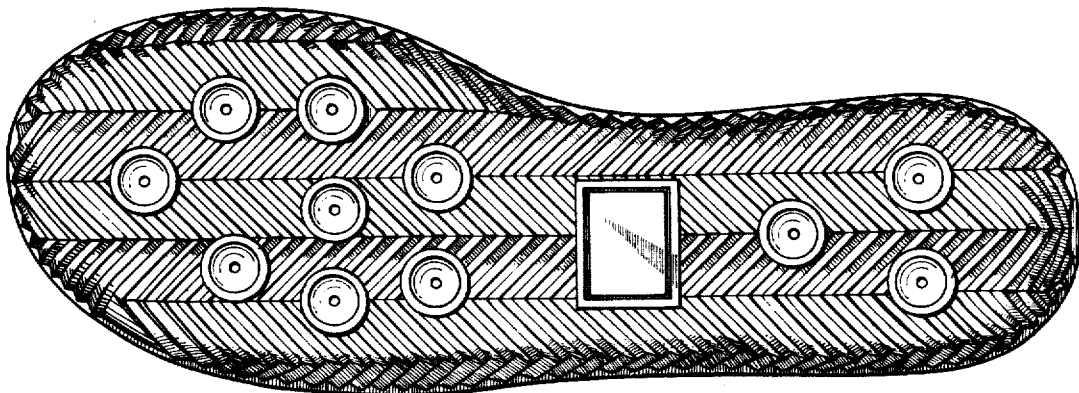

Fig. 1

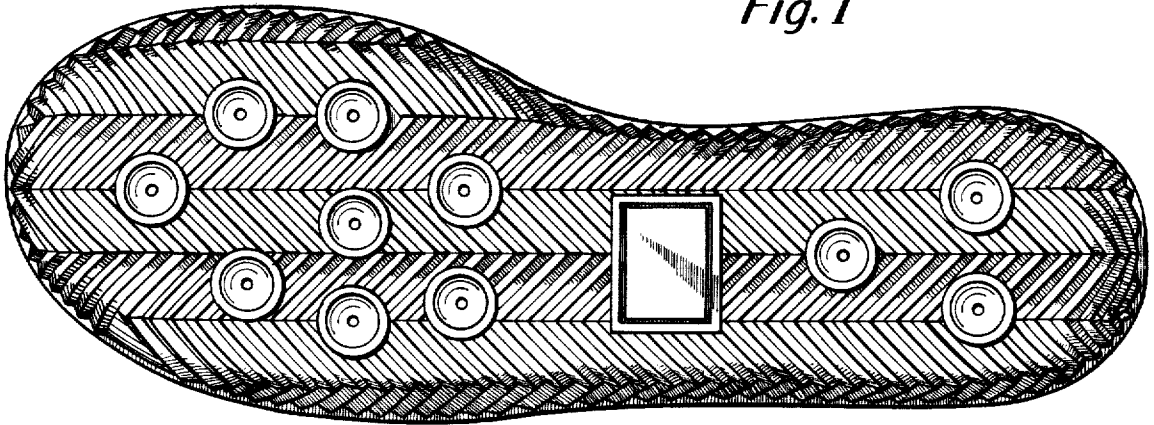

Fig. 2

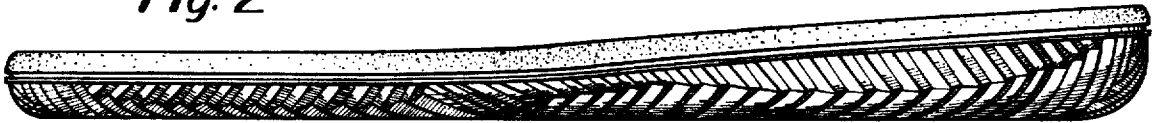

Fig. 3



Fig. 4

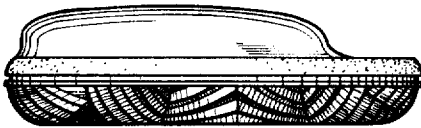

Fig. 5



Fig. 6

