



(86) Date de dépôt PCT/PCT Filing Date: 2002/06/26
 (87) Date publication PCT/PCT Publication Date: 2003/01/03
 (85) Entrée phase nationale/National Entry: 2003/12/23
 (86) N° demande PCT/PCT Application No.: US 2002/020883
 (87) N° publication PCT/PCT Publication No.: 2003/001799
 (30) Priorité/Priority: 2001/06/26 (60/300,999) US

(51) Cl.Int.⁷/Int.Cl.⁷ H04N 5/74
 (71) Demandeur/Applicant:
 HONEYWELL INTERNATIONAL INC., US
 (72) Inventeur/Inventor:
 SACCOMANNO, ROBERT J., US
 (74) Agent: GOWLING LAFLEUR HENDERSON LLP

(54) Titre : SYSTEME DE PROJECTION AVEC ECLAIRAGE PAR FIBRE OPTIQUE
 (54) Title: PROJECTION SYSTEM UTILIZING FIBER OPTIC ILLUMINATION

(57) **Abrégé/Abstract:**

An optical projection system distributes light from an illumination source via fiber optic cables (160) to non-imaging morphing collimating optical elements (162) and beam splitting elements (163).

(12) INTERNATIONAL APPLICATION PUBLISHED UNDER THE PATENT COOPERATION TREATY (PCT)

(19) World Intellectual Property Organization
International Bureau(43) International Publication Date
3 January 2003 (03.01.2003)

PCT

(10) International Publication Number
WO 03/001799 A1

- (51) International Patent Classification⁷: **H04N 5/74** (74) Agents: **BURRIS, Michele, M.** et al.; Honeywell International Inc., 101 Columbia Avenue, Law Dept. AB2, P.O. Box 2245, Morristown, NJ 07962-9806 (US).
- (21) International Application Number: PCT/US02/20883
- (22) International Filing Date: 26 June 2002 (26.06.2002) (81) Designated States (*national*): AE, AG, AL, AM, AT, AU, AZ, BA, BB, BG, BR, BY, BZ, CA, CH, CN, CO, CR, CU, CZ, DE, DK, DM, DZ, EC, EE, ES, FI, GB, GD, GE, GH, GM, HR, HU, ID, IL, IN, IS, JP, KE, KG, KP, KR, KZ, LC, LK, LR, LS, LT, LU, LV, MA, MD, MG, MK, MN, MW, MX, MZ, NO, NZ, OM, PH, PL, PT, RO, RU, SD, SE, SG, SI, SK, SL, TJ, TM, TN, TR, TT, TZ, UA, UG, US, UZ, VN, YU, ZA, ZM, ZW.
- (25) Filing Language: English
- (26) Publication Language: English
- (30) Priority Data:
60/300,999 26 June 2001 (26.06.2001) US
- (71) Applicant (*for all designated States except US*): **BURRIS, Michele, M.** [US/US]; Honeywell International Inc., 101 Columbia Road, Law Dept. AB2, PO Box 2245, Morristown, NJ 07962-9806 (US).
- (72) Inventor; and
- (75) Inventor/Applicant (*for US only*): **SACCOMANNO, Robert, J.** [US/US]; 22 Glenwood Drive, Montville, NJ 07045 (US).
- (84) Designated States (*regional*): European patent (AT, BE, CH, CY, DE, DK, ES, FI, FR, GB, GR, IE, IT, LU, MC, NL, PT, SE, TR).
- Published:**
— *with international search report*
- For two-letter codes and other abbreviations, refer to the "Guidance Notes on Codes and Abbreviations" appearing at the beginning of each regular issue of the PCT Gazette.*

(54) Title: PROJECTION SYSTEM UTILIZING FIBER OPTIC ILLUMINATION

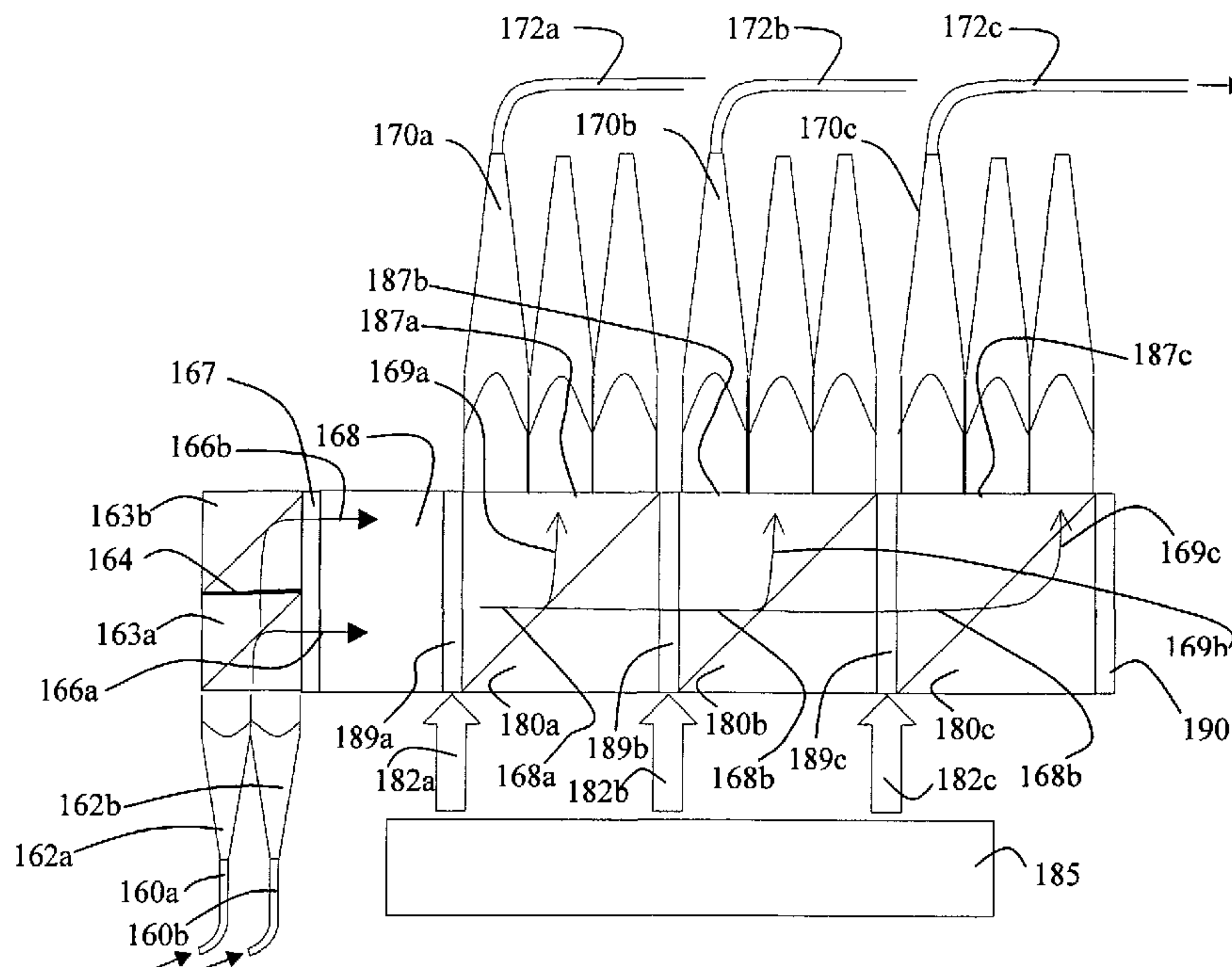

(57) Abstract: An optical projection system distributes light from an illumination source via fiber optic cables (160) to non-imaging morphing collimating optical elements (162) and beam splitting elements (163).



WO 03/001799 A1

Projection System Utilizing Fiber Optic Illumination

[0001] This application claims the benefit of U.S. Provisional Application Serial No. 60/300,999, filed June 26, 2001.

BACKGROUND OF THE INVENTION

Technical Field

[0002] This invention is directed to a method and apparatus for illuminating electro-optical devices, a more specifically to projection system that uses optical fibers to distribute light.

Background Art

[0003] By far the most popular large-screen device is the projection display. Historically the source of the image was a cathode ray tube, and recently there has been great strides made with microdisplay imagers, both transmissive and reflective. Recently, JVC introduced a state-of-the-art liquid crystal on silicon (LCOS) imager, 1.3" diagonal device with 1920x1080 pixels. For resolutions higher than this, a tiled system would be employed. For example, Olympus Optical Co. has developed a tiled projection system using nine projectors, each 600x800 in a 3x3 matrix to create a 100" diagonal display with 2400x1800 pixels, with a price tag of \$200,000 each. Alternately, Clarity Visual Systems promotes modular, stackable, projection elements, although not seamless.

[0004] Plasma displays have made some inroads in the high definition television (HDTV) market, with the largest displays at 50" in diagonal - the PlasmaSync 50MP1 from NEC with a resolution of 1,365 x 768 and weighing 101 pounds, and the Pioneer PDP-502MX, with a resolution of 1280x768, weighing in at 88 pounds - each retailing for more than \$10,000. State of the art liquid crystal displays (LCDs) from Samsung and others are approaching 30-inch diagonals, with resolutions far surpassing that of plasma displays. For direct view sizes (and resolutions) higher

than this, a tiled system would be employed. For example, Rainbow Displays has developed a tiling approach using a collimated backlight, custom LCDs with narrow borders, and a single projection screen placed across all devices.

[0005] A unitary projector or direct-view display cannot meet size and resolution requirements. Therefore, the option exists for a tiled-solution. All tiled systems must resolve perceived differences between tiled elements, e.g., luminance and chrominance uniformity for all gray shades over all viewing angles. To effect seamless operation, any perceived border between tiles must be eliminated, thereby adding additional complexity, especially when the pixel pitch at the viewing surface is less than a few millimeters.

[0006] Both projection- and direct-view tiling systems have the following cost disadvantages when compared with a unitary display.

1. The need for additional components, such as optical masks and feedback systems, that need to be inserted to hide the seams.
2. Niche-market status, leading to high recurring cost since the investment for lower cost solutions does not have adequate payback time.
3. Labor hours to accurately align tiles and calibrate the system during assembly.

[0007] Both projection- and direct-view tiling systems have the following performance disadvantages when compared with a unitary display.

1. Non-uniformities between tiled elements induced by minor differences between components in one or more of the tiles. For example, display device electro/optical characteristics, lamp aging characteristics, etc.
2. Loss of dynamic range by using gray shades to compensate for non-uniformities between tiled elements.

[0008] Projection-based tiled systems have the following cost disadvantages when compared with systems that employ a unitary projector.

1. Concentrated heat load in the volume around the projector array, necessitating special room-cooling considerations
2. Concentrated fan-noise in the volume around the projector array, necessitating special sound-dampening considerations
3. Maintenance costs involved in replacing lamps suspended near the ceiling, especially for the projectors in the middle of the array that may be hard to access
4. Need for a feedback control system to ensure alignment between tiled elements
5. Higher ambient temperatures for any projector located above another projector, potentially requiring temperature stabilization of the imaging elements to ensure uniform contrast and response time between tiled elements

[0009] Projection-based tiled systems have the following performance disadvantage when compared with systems that employ a unitary projector.

1. Differences in thermal expansion between tiled elements as a result of temperature gradients that differ between one or more units, thereby causing misalignment between tiles over time unless periodic re-calibration is employed

[0010] Direct view tiled systems have the following cost disadvantage when compared with systems that employ a unitary projector.

1. Special LCDs must be fabricated that employ unusually narrow dead-zones around periphery of the active display area

[0011] Direct view tiled systems have the following performance disadvantages when compared with systems that employ a unitary projector.

1. Resolution limitations for seamless systems; practical limits of a mechanical seam appear to be on the order of 1mm.
2. Differences in thermal expansion between tiled elements as a result of temperature gradients that differ between one or more units, thereby causing stress, which could lead to either structural fatigue (mechanical failure) or stress-induced birefringence (optical non-uniformities)
3. Inherent mechanical limits for a very large area glass structure, thereby reducing the practicality of arranging such systems.

[0012] One way to achieve very large area displays with very high resolutions is through tiling. However, the cost/performance trades of such systems, even when combined with prior inventions in the art, will continue to result in niche market status. There is a known demand for high-definition, seamless, large screen displays for such applications as advertising, theaters, and media-centers for the government, corporations, and the television broadcast industry. . Specifically, there is a need for tiling approaches that achieve the full performance characteristics of a unitary device at low cost.

SUMMARY OF THE INVENTION

[0013] Embodiments of the present invention collect high-intensity white light from a common light source, separates this high-intensity white light into primary color light components, and couples these components to multiple tiled elements via optical conduits. Note that the terms "optical conduit" and "fiber optic", as referenced below, are used interchangeably.

[0014] In one embodiment, a projection-based tiled display system, a single frame-sequential imager is used for each projection element, with centrally orchestrated electronic color switching, thereby eliminating the need to associate color separation and recombination optics with each imager, maintaining color balance between projectors, and greatly simplifying the construction within each projector. Plastic optical fibers (POFs) are employed to minimize cost and unique

non-imaging optics are used to eliminate packing fraction losses. Such POFs are generally referred to as solid core and large core. Small core POFs are available from Mitsubishi, under the ESKA™ brand, with fibers up to ~ 3mm core diameter. Large core POF, up to ~ 18mm core diameter, are manufactured by Lumenyte under the Sta-Flex® brand, as well as OptiCore™ by Fiberstars, and Light Fiber from Sumitomo 3M. It is anticipated that technology being promoted for communications grade POFs will be incorporated into the illumination grade POFs as fiber illumination becomes more popular. Communications grade fibers have advanced POF technology, due the need for low losses over very long distances (1 kilometer or greater). For example, while Mitsubishi's ESKA illumination-grade CK product has an attenuation of 0.2 db/m, their communications grade GK fibers has an attenuation of 0.14 db/m. Asahi Glass markets Lucina™, a Graded Index - CYTOP® Optical Fiber (GI-COF). Lucina™ is made of a transparent fluoropolymer, CYTOP®. Although marketed for infrared wavelengths, the graded-index approach holds some promise for illumination fibers. In fact, communication fibers can be employed today for illumination applications, although at added expense due to the added per-foot cost of communications-grade fibers relative to illumination-grade fibers, and the need for more fibers because of their relatively smaller core diameters and lower numerical apertures.

[0015] Note that POFs represent one class of optical conduit. For example, hollow light tubes up to 6 inches in diameter and greater are manufactured by TIR Systems under the trademark Light Pipe™, utilizing prism light guide technology, and 3M has begun to market its multilayer polymeric radiant mirror film as a potential solution for hollow light tubes. Glass fiber bundles under the OPRA brand are being manufactured by Asahi Glass, as well as custom bundles manufactured by Schott-Fostec LLC. Liquid core light guides are also available, for example from Translight LLC. All of these conduits can be adapted for use in embodiments of the present invention; however, current market conditions favor illumination-grade POF in terms of cost/performance.

[0016] Embodiments of the present invention have the following advantages over the prior art.

1. Single lamp to minimize any color non-uniformities between tiles. Additional lamps can be added for increased luminance and/or fail-operational capabilities
2. Minimal cost for fibers by employing large core polymer-based technology
3. No packing fraction losses associated with optical fibers
4. No heat in the projectors by locating the light source remotely, reducing or eliminating the need for thermally stabilizing the imagers
5. No noise near the projectors by locating the light source remotely
6. No color filters associated with the imagers, again minimizing any color non-uniformities
7. Single imager projectors are less costly than three-imager projectors
8. No reductions in gray shades are necessary to match tiles
9. Low maintenance cost facilitated by centralized lamp placement that would be conveniently located for servicing
10. Other tiled architectures will be described, as will applications related to fiber optic communication systems.

BRIEF DESCRIPTION OF THE DRAWINGS

[0017] FIG. 1 shows a projection display image that is further broken down into twelve individual display tiles.

[0018] FIG. 2 shows one illustrative embodiment of a fiber-based color separation device

[0019] FIG. 3 shows another illustrative embodiment of a fiber-based color separation device

- [0020]** FIG. 4 illustrates a tiled projection display system using transmissive imaging devices as described in my application Serial No. 09/860,731, filed May 18, 2001. Three such devices are used per display tile, with each device assigned to a primary color selected from the group of red, green, and blue.
- [0021]** FIG. 5 details an illumination approach utilizing a single 1:1 aspect ratio reflective imager
- [0022]** FIG. 6 details an illumination approach utilizing a single 4:3 aspect ratio reflective imager
- [0023]** FIG. 7 details an illumination approach utilizing three transmissive imagers.
- [0024]** FIG. 8 details a scrolling illumination approach utilizing three reflective imagers.
- [0025]** FIG. 9 details an illumination approach utilizing three 4:3 aspect ratio transmissive imagers.
- [0026]** FIG. 10 details an illumination approach utilizing three 4:3 aspect ratio reflective imagers.
- [0027]** FIG. 11 illustrates an electro-optical switching system for communications-grade fiber optics based on an approach similar to the illumination-grade fiber optic approach shown in FIG. 2.
- [0028]** FIG. 12 illustrates a system that multiplexes illumination and communication over the same optical fiber.
- [0029]** FIG. 13 details a multiplexer and a demultiplexer for communications-grade optical fibers.

[0030] FIG. 14 details an electro-optical crosspoint switch for communications-grade optical fibers.

DETAILED DESCRIPTION OF THE INVENTION

[0031] Referring first to FIG. 1, a tiled projected image **100** is composed of individual display tiles **101A ...101N**. An embodiment of the present invention has a three-row by four-column array of display tiles as shown in FIG. 1. Further embodiments contemplated can have different tile configurations including non-rectangular display tiles, such as hexagons, and tile configurations where the composite projected display is non-rectangular, such as a triangle, or non-planar, such as a hemisphere.

[0032] Referring to FIG. 2, an array of fibers **120a, b, c** provide a source of white light into an array of non-imaging morphing collimating elements (NIMCOLEs) **122a, b, c** respectively. Each NIMCOLE interfaces with a round fiber, and then collimates the received energy from the fiber with a conical tapered feature, and then morphs the output from a round cross section to one of polygonal cross section (in this example, square). The polygonal cross section remains constant for a distance, providing several benefits. First, it adds a degree of homogenization, as is known in the art. Second, it enables elements to be arranged in close-packed arrays, with the planar surfaces acting as self-aligning features. Third, additional homogenization can be enabled when adjacent planar faces are brought into optical contact, thereby mixing between NIMCOLEs. Conversely, if the homogenization is not desirable, the planar faces can be optically isolated (e.g. by use of an adhesive with a lower refractive index than the NIMCOLEs).

[0033] Referring back to FIG. 2, the output of NIMCOLEs **122a, b, c** can be made more uniform by an additional (optional) homogenizer element **124**, which can be one of the many types deployed in projectors and known in the art, such as the LightTunnel™ manufactured by Unaxis (formerly Balzers), and the like. The path length of homogenizer **124** is not necessarily to scale, depends upon the approach selected, and can be identified using any suitable ray-trace program such as

ASAP™ from Breault Research or Light Tools® from Optical Research Associates. Other suitable classes of homogenizer are the fly's eye light integrator lens arrays and arrays of crossed cylindrical lenses.

[0034] Following the optional homogenizer **124** is a series of cube beamsplitters, **140a, b, c**, one each for red, green, blue, of the form called "dielectric cube beamsplitters" manufactured, for example, by Melles Griot. Note that although solid cube beamsplitters are used in one embodiment, hollow cube beamsplitters can be constructed with prismatic films as in Whitehead in U.S. Patent 4,260,220 or multilayer polymeric mirror technology from 3M. Of the white light entering beamsplitter **140a**, the red component, **126a** would be directed upwards only through face **147a**. The remaining light (i.e. green + blue) enters beamsplitter **140b**, of which the green component **126b** is directed upwards only through face **147b**. Finally, the remaining blue light **126c** is directed upwards in the last beamsplitter **140c**, exiting only through face **147c**. In order to ensure that each color only exits through its respective face, optical interfaces of lesser refractive index than prisms **140a, b, c** must be applied at boundaries **149a, b, c, d**. The lower index, much like the cladding on an optical fiber, will ensure that the rays directed upwards do not cross the boundaries by virtue of total internal reflection, herein referred to as TIR. The lower index at the boundary would, for example, be an optically transparent silicone gel, such as those manufactured by Nye Optical. Air is also suitable due to its low index, but there will be higher fresnel reflection losses for light travelling normal to faces **149a, b, c**. Silicone based products have indices lower than most glasses and optical-grade polymers, and can be manufactured as optically clear. The actual index can be calculated as follows, to rough order:

$$n_{low} < n_{cube} * \sin (90 - \theta)$$

where:

n_{low} is the low index material

n_{cube} is the index of the cube

θ is the worse-case divergence (within the cube) relative to the surface normal to faces **147a, b, c**.

- [0035]** As an example, a cube made from BK7 ($n = 1.52 @ 550\text{nm}$), with $\theta = 6$ degrees worse-case (within the cube) normal to faces **147a, b, c**, would require $n_{\text{low}} < 1.51$. It is important to note that dispersion and temperature effects must be accounted for, and so n_{low} would be slightly less than 1.51. Additionally, the boundary material should be optically clear, otherwise, losses due to bulk transmittance and scatter (rays normal to face **149a**) and evanescence (rays that TIR from face **149a**) will be realized.
- [0036]** Referring back to Figure 2, a beam dump **150** can be positioned at the end of the beamsplitter **140c** to absorb any light that wasn't extracted previously. For example, the yellow/orange band of light prevalent in metal halide and high pressure mercury arc lamps that leads to red desaturation, roughly the band between 575nm to 600nm, can be dumped into beam dump **150**, by configuring beamsplitters **140a, b, c** to pass that band of radiation.
- [0037]** The light directed upwards, **126a, b, c**, is made incident upon an array of non-imaging morphing concentrating elements (NIMCONEs), for example the group comprising **130a, b, c**. These elements are used to couple the maximum amount of energy into fibers **132a, b, c**, respectively. The exact shape of the NIMCOLEs and NIMCONEs can be readily ascertained using ASAP™ or Light Tools®. The planar features of each NIMCONE provide the same type of benefits specified previously for the NIMCOLEs.
- [0038]** As an alternative to dielectric coatings for the hypotenuse of beamsplitting cubes **140a, b, c**, electro-optical elements can be used, herein referred to as EOE's. For example, Digilens manufactures Electronically Switchable Bragg Gratings (ESBG) made using Polymer Dispersed Liquid Crystals (PDLCs). Multiple layers can be stacked, with each layer operating on a different wavelength band. When a given layer is not selected, it is transparent. A given layer is selected by applying a

voltage across the PDLC, as shown in FIG. 2 being generated by control electronics **145**, and routed to the elements by electrical busses **142a, b, c**. Should the optical bandwidth of the EOE be insufficient (i.e. limited reflection bandwidth), then additional beamsplitting cube stages can be employed.

[0039] Should the EOE be polarization sensitive, such as the ColorSwitch™ from ColorLink shown in FIG. 3, then the optional homogenizer element **168** would be preceded by a polarization converter, as provided by polarizing beamsplitting elements **163a, b** and retarder foil **164**. An additional retarder foil **167** can be used to convert the entire beam into p-polarization. Note however, that the number of NIMCOLEs would need to be halved in line with the constraints of etendue should energy efficiency be of any concern; otherwise, a less expensive absorptive polarizer can be used. EOE's **189a, b, c** are manufactured, again utilizing the electro-optical effect of liquid crystals, this time to rotate select wavelength bands of light from p-polarization to s-polarization. For example, element **189a**, receiving white light, would first rotate the red band from p- to s-, so that the red component within **168a** can be reflected from polarizing beamsplitter **180a** up through face **187a** towards the NIMCONE group comprising **170a** and its respective fiber **172a**. Similarly, EOE's **189b** and **189c** are used to extract green and blue bands, respectively. In a frame sequential system, control element **185** then switches the voltages on the EOE's **189a, b, c** via electrical busses **182a, b, c** respectively, so that, for example, the light **169a, b, c** is R-G-B for frame n, G-B-R for frame n+1, B-R-G for frame n+2, then back to R-G-B for frame n+3.

[0040] As discussed earlier the need for flicker-free performance will dictate that switching times (rise time + fall time) for the EOE's are on the order of 1 msec or less.

[0041] If the wavelength bandwidth of an individual EOE is insufficient to control an entire color band, be it red, green, or blue, additional EOE stages can be added. For example, if an EOE stage can only switch 30nm-wide-bands at a time, then assuming the system is not etendue-limited and/or severely cost constrained, green

can encompass three beamsplitters - 505nm-535nm, 535nm-565nm and 565nm-595nm. In fact, this type of approach can then be used to favor color saturation, brightness, or both, by selecting one, two, or all three green EOE's.

[0042] FIG. 4 depicts a system-level view of tiles **101A ... 101N** receiving a portion of a complete image as projected from associated display projectors **400A ... 400N**. Each display projector **400** comprises a projection lens assembly **401** and an image formation unit **410**. In one embodiment of the present invention, the image formation unit **410** comprises three transmissive polysilicon (Poly-Si) liquid crystal (LC) devices, consisting of a Blue LC device **411**, a Green LC device **412**, and a Red LC device **413**, as well as combining optics **414**. Such high temperature Poly-Si (HTPS) devices are available, for example, from Sony and Epson. In another embodiment of the present invention, the imaging device comprises three reflective micro electromechanical system (MEMS) based image device **410** instead of LC based devices as described above. Other contemplated embodiments of the present invention use other transmissive and reflective image formation units **410**, such as reflective liquid crystal on silicon (LCOS) to create the projected image. The coupling of the light from the fiber to the imagers are shown in FIGS 5-10.

[0043] Referring back to FIG. 4, light is generated by light engines **250** and **275** and is routed by fiber optic cables **265** and **290**, respectively to a light separation unit **300**, details of which were shown in FIG. 2 and FIG. 3. Briefly, the light is first homogenized by element **305**, and then separated the light into primary color components such as blue, green, and red. The primary color components are routed from the light separation unit **300** by a second set of fiber optic cables **350** to display projectors **400A ... 400N**, where the display image is formed and projected onto display tiles **101A ... 100N**. Wavelengths that could lead to desaturation effects can be passed by beamsplitters **301**, **302** and **303** and routed to beam dump **304**. A beam dump can be comprised of a wide variety of materials.

[0044] Other embodiments span from one light engine to a number limited by cost and/or performance requirements. Performance requirements can be related to one or more of the following: system availability in the event of one or more light

engine failures, brightness limitations as dictated by etendue, spectral and/or restrike qualities that can only be met via a hybrid approach encompassing multiple types of light sources, etc. Sources **250** and **275** depict the desire to avoid packing fraction losses through the illustration of NIMCONES **260** and **285** respectively. Note that while FIG. 4 depicts traditional three-imager projectors, the same system-level approach can be applied to frame-sequential systems, with details to follow.

[0045] It is important to note that due to losses in fibers **350**, it is also necessary to ensure that the optical path lengths and equivalent bends in the fibers **350** remain relatively constant within a given projector **400** and between projectors **400A** through **400N**. Alternatively, optical attenuators can be used to re-balance the system. Such attenuators can be as simple as in-line neutral density filters, or can be as sophisticated as electro-optical (EO) shutters regulating light via pulse-width-modulation (PWM), either as part of light separation unit **300**, external to it, or some combination of both. This same PWM technique can also act as a dimmer - a feature that is not achievable through standard power-reduction techniques for most high intensity discharge (HID) lamps due to effects on lamp life.

[0046] Another important aspect of this invention is in maintaining a known relationship between display projectors **400A** ... **400N**. This can be accomplished by first affixing the relationship between adjacent projectors using rod elements whose lengths are well characterized over temperature, and then aligning the system using techniques suggested by Johnson et al, U.S. Patent 6,219,099, and the like. For example, a bar member having left and right hand sections of positive and negative coefficients of thermal expansion is taught by Krim in U.S. Patent 4,282,688. The bar is tuned so that expansion of one section is offset by contraction of the other section in a varying temperature environment, such that the expansion coefficient is on the order of $\pm 0.01 \times 10^{-6}$ in/in-°F. Note that the JVC 2048x1536 imager has a 4:3 aspect ratio and is 1.3" in diagonal. That translates to a pixel pitch of 5.08×10^{-4} in. If the connecting rods, for example, are 10 inches long (allowing sufficient width for the projection lens), and the worse-case temperature

A

gradient between one rod and another is 30°F (one rod is at room temperature of 77°F, another is at 107°F), the net movement is:

$$(0.01 \times 10^{-6} \text{ in/in-}^\circ\text{F}) * (10 \text{ inches}) * (30^\circ\text{F}) = 3 \times 10^{-6} \text{ inch}$$

which is two orders of magnitude smaller than the pixel pitch - therefore, no movement would be perceived. With that amount of margin, a tiled array could withstand the full military temperature range of -55°C to +85°C (-67°F to +185°F).

[0047] Alternatively, Ruble, et al, U.S. Patent 3,753,254 teaches the use of thermistors for measuring the temperature along the rod for determining relative movement since an initial calibration, and then applying a compensation signal. In a tiled projection system, these compensation signals can then be applied to the algorithms taught by Johnson et al, in order to adjust the image of each projector on a periodic basis to maintain tile registration.

[0048] Note that further expansion compensation can be considered by use of heating elements to maintain a constant rod temperature, thereby providing a hybrid between that taught by Krim and Ruble et al. More accurate techniques can be employed, such as that taught by Berg, U.S. Patent 5,121,987, whereby an optical dilatometer system is employed, from which a compensating signal can be developed. A piezoelectric-based mechanical actuator, of one or more stages, can also be used in conjunction with displacement sensors to provide compensation, by adjusting the position of the imager relative to those in neighboring projectors. It is also interesting to note that by locating the high power dissipating components (e.g. arc lamp) remotely, the temperature gradients in and around the individual projector units are less severe than having a lamp within each projector. This then induces less expansion in the connecting rods, thereby simplifying the control system to maintain proper image registration between tiles.

[0049] The temperature compensated rods would preferably be connected to mechanical platforms within each projection assembly. The platform would be used to accurately align the imager subassembly and projection lens to each other, and

provide fastening points for the rods to adjacent projection assemblies. Each platform would "float" within its protective housing. The rods would penetrate the housings through environmentally sealed ports that prevent contamination of the optical assembly. Such ports can be sealed using flexible bellows elements as is known in the art. The rods can be arranged in a simple 2D-lattice arrangement, or in a 3D mesh, either for additional stability, or to project onto curved surfaces. The housings would be hard-mounted to each other via angle irons, for example, and the overall assembly suspended from a wall or ceiling.

[0050] Alternatively, the platform assemblies and connecting rods can be contained within a single housing for use in such diverse applications as home theater, command & control centers, and cockpit displays. A single housing, with a recirculating fan, can also enable better temperature uniformity across and between elements, again reducing any thermally induced misregistrations between tiles.

[0051] An efficient light distribution approach for coupling light in accordance with my present invention from fibers **505** to a 1:1 aspect ratio reflective imager **510** and projected by projection lens **590** is detailed in FIG. 5. Imager **510** in this embodiment is, for example, a LCOS device; thereby operating on polarized light. Light from fibers **505a** is first collimated using NIMCOLEs **520**, and then converted into a polarized beam **560** and **570** via polarized beamsplitters **530** and **550**, separated by retarder foil **540**. Beam **560** illustrates the s-polarized component exiting NIMCOLE **520**, which reflects off of polarizing beamsplitter **530**, and then is modulated by imager **510**. The light to be projected comes off the imager as p-polarized, enabling it to pass through beamsplitter **530**, exiting to the projection lens **590**. Beam **570** illustrates the p-polarized component exiting NIMCOLE **520**, which passes through polarizing beamsplitter **530**, is converted to s-polarization by retarder foil **540**, and then reflects off of polarizing beamsplitter **550** to be modulated by imager **510**. The light to be projected comes off the imager as p-polarized, enabling it to pass through beamsplitter **550**, exiting to the projection lens **590**. Note that an additional retarder foil may be necessary between the imager and illumination optics (not shown), depending upon the polarizing properties of the

imager. Also, a phase correcting plate as taught by Dove et al, U.S. Patent 6,082,861, can be inserted between the imager and illumination optics (not shown) to enhance contrast.

[0052] With a 1:1 aspect ratio imager, unpolarized light from fibers 505 will be collimated by NIMCOLEs 520, but can only illuminate one-half of the imager due to etendue constraints. As a result, two NIMCOLEs, each with square exit ports can efficiently fill the imager as shown in Top- and Side-Views in FIG. 5.

[0053] FIG. 6 demonstrates one optimal solution for a 4:3 aspect ratio imager. In this case, a 3x8 array is one solution that allows all NIMCOLEs to have square exit ports and efficiently fill the imager, as shown in Top- and Side-Views in FIG. 6. Note that the HDTV 16:9 aspect ratio (or any other for that matter) can be accommodated in a similar fashion.

[0054] For any of the inventive configurations, the effects of birefringence must be considered. Prisms, non-imaging optical elements, as well as imaging elements (i.e. lenses) and the like, especially if molded, can exhibit considerable birefringence, mostly due to internal stresses. In some cases annealing can be employed to relax the stresses, in other cases, special materials must be utilized.

[0055] Referring now to FIG. 7, there is shown another solution in accordance with the present invention illuminating a 4:3 aspect ratio imager (or a 16:9 aspect ratio imager, or as a general case, any non-1:1 aspect ratio imager). In this case, three square exit face NIMCOLEs would slightly overfill the imager, leading to an efficiency loss. Should this loss be unacceptable, the NIMCOLEs can be "shaved" on each side, avoiding overfilling the imager. The downside of this approach is that the collimation in one-axis will be less than the other since the tapered cone is not as long in one axis. However, this may be a more equitable trade than the 3x8 array shown in FIG. 6. Note that overfilling the imager may be necessary, to at least a small degree, in order to ensure full illumination of the imager over the mechanical tolerances of the individual components, assembly processes, over the desired environmental conditions.

[0056] If the imager in FIG. 7 switches fast enough, it enables the configuration of a frame sequential (FS) tiled projector system. The Digital Micromirror Device (DMD) from Texas Instruments, and LCOS solutions from Philips and Displaytech are examples of such imagers. The FS approach, due to its simplicity, forms an embodiment of this invention, as discussed below.

[0057] FIG. 8 depicts another useful feature of an imager illuminated by three NIMCOLEs - namely, a scrolling illumination system, akin to that referenced earlier, Bradley, U.S. Patent 5,845,981. In Bradley, prisms are mechanically rotated. This mechanical motion is eliminated by using the approach shown in FIG. 8, whereby fibers **640a, b, c** would receive red, green, and blue light, respectively. Each color would be collimated by a corresponding NIMCOLE, **645a, b, c**. The optical path for each of these elements maintains isolation via a low refractive index between adjacent columnar prism pair elements **668a, b, c**, thereby preventing the mixing of colors. For example, element **668a** includes two beamsplitting prisms - an upper prism through which light beam **675** passes, and lower prism through which beam **670** passes, with upper and lower prisms separated by a retarder foil. Likewise, elements **668b** and **668c** each include two prisms, making a total of six prisms.

[0058] In a frame sequential system, an electro-mechanical color sequencer (e.g. color wheel, scrolling prism, or the like) or preferably an electro-optical color sequencer (as shown in Figures 2 and 3, for example), switches the light into fibers **640a, b, c** each frame, such that prism pairs **668a, b, c** supply, respectively, R-G-B for frame n , G-B-R for frame $n+1$, B-R-G for frame $n+2$, then back to R-G-B for frame $n+3$.

[0059] Also note that in FIG. 8 the NIMCOLEs have been rotated 90 degrees to allow for more a more streamlined packaging approach. Optional spacer elements **665** (one per color, and again, optically isolated from each other) are shown if additional mechanical clearances are required.

[0060] With a reasonable degree of collimation and a thin cover glass to the imager, the border pixels between adjacent scrolling colors can avoid being mixed.

Alternate methods to prevent mixing between adjacently scrolled sections of the imager can be employed, such as masking the imager cover glass and/or separating the cover glass into three optically isolated sections. Alternatively, adhesively bonded prism pairs **668a, b, c** can themselves act as the cover glass. Note also that the retarder foil between prism pairs can be a laminated-film, a thin-film coating, or some combination of the two.

[0061] In FIG. 9, an illumination arrangement is shown for a three transmissive imager system, much like that was referenced in FIG. 4. The three colors are combined using, for example, a ColorCube™ **732** as sold by Unaxis (formerly Balzers). The light that exits is then projected by projection lens **736** onto the viewing surface.

[0062] FIG. 10 demonstrates a reflective imager version of FIG. 9. Note that for non-polarized imagers, such as the Texas Instruments DMD, the retarder foil **747b** and corresponding beamsplitting prism elements are not required. For configurations of one, two, or three DMDs, arrays of NIMCOLEs, of the same size as the active area of the DMD, can replace the traditional light source and collimation optics prescribed by Texas Instruments.

[0063] While there are merits to the all the configurations shown in FIGS 4 through 10, a frame-sequential (FS) tiled projection system appears to be the simplest approach offering the best tile-to-tile uniformity. A remote source with centralized color sequencing offers homogenized brightness and spectral distribution from tile-to-tile. The use of plastic optical fiber in combination with non-imaging morphing collimators and concentrators provide cost and efficiency gains critical to deeper market penetration than existing systems. Finally, the thermally compensated connecting rods deal with tile-to-tile movement after initial calibration, thereby obviating the need to recalibrate using cameras as taught in prior art. Advantageously, by applying thermal compensation algorithms such as those known in the art, this system can avoid using gradient filters by providing sharp cutoffs between tiles, since the rods will ensure alignment. The system will also

avoid loss of gray shades since the FS approach with centralized color switching ensures color and brightness uniformity between tiles.

[0064] The centralized color sequencing would be provided by an electro-optical system such as that shown in FIG 2 or FIG 3. The choice between FS imagers (e.g. Texas Instruments' DMD vs. Philips' LCOS, referenced earlier), much like the choice between color sequencers (e.g. Digilens' ESBG vs. ColorLink's ColorSwitch™), would be based upon system cost and other factors pertinent to the application. Of course, if the FS imager were based upon polarization, the illumination system would be based upon the configurations shown in FIGS 5-8. If the FS imager were non-polarized, then as discussed earlier, the output of a close-packed array of NIMCOLEs would be cast upon the imager (no need for polarization conversion optics).

[0065] Lacking any other requirements, a single light source would be preferred over multiple sources, and one such source is of high-pressure mercury (HPM) type (e.g. manufactured by Philips). If system availability (or other reasons discussed previously) were of importance, a multi-lamp combiner as shown in FIG. 4 would be utilized. Interestingly, ceramic metal halide lamps offer very high spectral efficiency for imaging systems, assuming their less desirable features (longer arc than HPM and lack of hot restrike) can be overcome. For example, an N x M tiled-system has the equivalent imager area of N x M times the area of a single imager. From an etendue standpoint then, longer arc gap lamps can then be used, assuming the system brightness requirements aren't overly ambitious, and the viewing screen has a reasonable amount of gain and efficiency.

[0066] In FIG. 11, the color separation system in FIG. 2 and FIG. 3 is applied to optical communication systems. For example, three sources are merged - a unidirectional signal from fiber **805a**, a bi-directional signal from fiber **805b**, and either a photodiode (or other receiver) or laser diode (or other transmitter) from element **810**. To do this, the three sources are collimated by NIMCOLEs so that they all have the same numerical aperture. The signals are then homogenized by

element **812**, and distributed via prisms **815a, b, c** to NIMCONES. For example, NIMCONE **820** feeds another fiber, **822**, which is then mixed with the contents of fiber **840**, and then sent along a common fiber **835**. These systems can be statically or dynamically switched as discussed earlier, using EOE's. Note that the coupling array comprising **825, 842** and **830** is a generic function that can be applied to a variety of applications. Also note that this system works just as well in a bi-directional mode, whereby signals from fiber **835** can be routed to fiber **805b**.

[0067] As another generic example, illumination and communication can coexist over the same fiber, so long as there's some difference between transit modes. For example, in FIG. 12, a visible light illumination source, **855** is combined with near-infrared communication signals (e.g. source **880b**) by use of beam combiner **865**. The hypotenuse of combiner **865** is configured in this example to pass visible light **865** and reflect near infrared light **867a, b, c, d**. As shown, the signals can coexist on fiber **875** by using a NIMCONE **870** as an efficiently coupler between round fiber **875** and square beamsplitter **865**. A hot mirror **857**, similar to the CALFLEX™ brand from Unaxis, is employed to ensure that visible light **860** does not degrade the signal-to-noise ratio (S/N) of infrared signals **867a, b, c, d**. Of course the rejection of the filter must be carefully considered, and multiple filters may be required to achieve the appropriate attenuation of nuisance infrared light from the visible source. Also note that the fiber **875** must be able to carry both visible and infrared energy. From a practical standpoint, POF could be employed if the infrared communication band was below around 850 nm, where plastic still maintains reasonable transmittance. Interestingly, filters used in military night vision compatible displays (such as those sold by Wamco and others) are well suited to complement a standard hot mirror, often providing optical densities of four or more beyond 650 nm.

[0068] FIG. 13 depicts an optical multiplexer with element **925** feeding a fiber optical cable **930, 935, 940**, then followed by an optical demultiplexer receiving light first through element **942**. Laser diodes **905a, b, c** each operates on a separate part of the spectrum. Beamsplitters **910** are used to efficiently combine the beams,

feeding a NIMCONE **925** that drives fiber **930**, **935**, **940**. An optional beam dump, **922** can be used to strip way optical energy that would degrade the S/N of the system. Optical energy returning on fiber cable **940** is then demultiplexed by beamsplitters **950**, and sent to the appropriate photodiode detector by NIMCONES **960**. Again, an optional beam dump **952** can be employed to enhance S/N.

[0069] Finally, FIG. 14 depicts a crosspoint switch employing X-cube prisms, which can be complemented by EOE's controlled by electronic system **982**. Source **970** is routed through the X-cube prism elements out to fiber **978**. A portion of the energy is routed back to receiver **996**, for example, to monitor the source. Many different configurations are possible, although, as is known in the art, it is not desirable to switch the energy from one source to cause damage to another source, but this is true of most any crosspoint switch, be it optical or electrical.

[0070] Alternate embodiments may be devised without departing from the spirit or the scope of the invention. For example, while the proposed alignment rod approach relates to tiled projection displays, one can consider the technique applicable to any array of apertures. The use of visible and infrared light described herein can also apply to electromagnetic energy in general. The term optical fiber, fiber optic, optical conduit, and the like can be generically described as a conduit. Finally, many of the embodiments described herein relate equally well to illumination systems, communication systems, and combinations of both.

CLAIMS

What is claimed is:

1. An illumination system for one or more imaging devices (510, 726), comprising:
 - (a) a plurality of close-packed non-imaging morphing collimating optical elements (645), each of said optical elements receiving light from a corresponding optical conduit (640);
 - (b) a plurality of prisms (655, 668); and
 - (c) wherein each of said prisms is located at a light output of a corresponding optical element.
2. The illumination system of claim 1 wherein two of said prisms are configured as a polarizing beamsplitter pair.
3. The system in claim 1 wherein adjacent of said close-packed non-imaging morphing collimating optical elements are configured to operate in a scrolling manner.
4. A beamsplitter system, comprising in sequence:
 - (a) a plurality of illumination sources (120);
 - (b) a plurality of closely packed non-imaging morphing collimating optical elements (122) adapted to receive a light input from said illumination sources;
 - (c) a plurality of beamsplitting prisms (140), configured to split an incoming light beam;
 - (d) a plurality of non-imaging morphing concentrating elements (130) adapted to receive split light beams from said beam splitting prisms;
 - (e) a beam dump (150) adapted to receive light that is not received by said non-imaging morphing concentrating elements.

5. The beamsplitter system of claim 4 wherein said beamsplitting prisms split said incoming beam as a function of a characteristic of said incoming beam selected from the group consisting of: wavelength, polarization, and time.
6. The beamsplitter system of claim 4 further comprising a plurality of optical conduits wherein each of said optical conducts is connected to a light output of a corresponding one of said non-imaging morphing concentrating elements.
7. The beamsplitter system of claim 4 further comprising a plurality of optical detectors wherein each of said optical detectors is connected to a light output of a corresponding one of said non-imaging morphing concentrating elements.
8. The beamsplitter system of claim 4 further comprising a plurality of optical homogenizers (168), wherein each of said homogenizers is optically situated between one of said non-imaging morphing collimating optical elements and a corresponding one of said beamsplitting prisms (180).
9. The beamsplitter system of claim 4 further comprising a plurality of optical polarization separation elements, wherein each of said polarization separation elements is optically situated between one of said non-imaging morphing collimating optical elements and a corresponding one of said beamsplitting prisms (180).
10. The beamsplitter system of claim 4, wherein the proportion of energy directed by one or more of said beamsplitter prisms is electrically controlled to perform a function selected from the group consisting of: optical dimming, frame sequential color separation, scrolling color separation, and wavelength switching.
11. An optical projection system comprising:

- (a) a plurality of optical rod elements, wherein each of said optical rod elements is functionally adapted to project a portion of a composite tiled display image, wherein
 - (i) the length of each of said optical rod elements is well characterized over an operational temperature range, and
 - (ii) each of said optical rod elements is constructed from a thermally stabilized material;
- (b) at least one of said optical rod elements connects to a floating platform within a display projector; and
- (c) an air moving device adapted to enhance temperature uniformity among several of said optical rod elements.

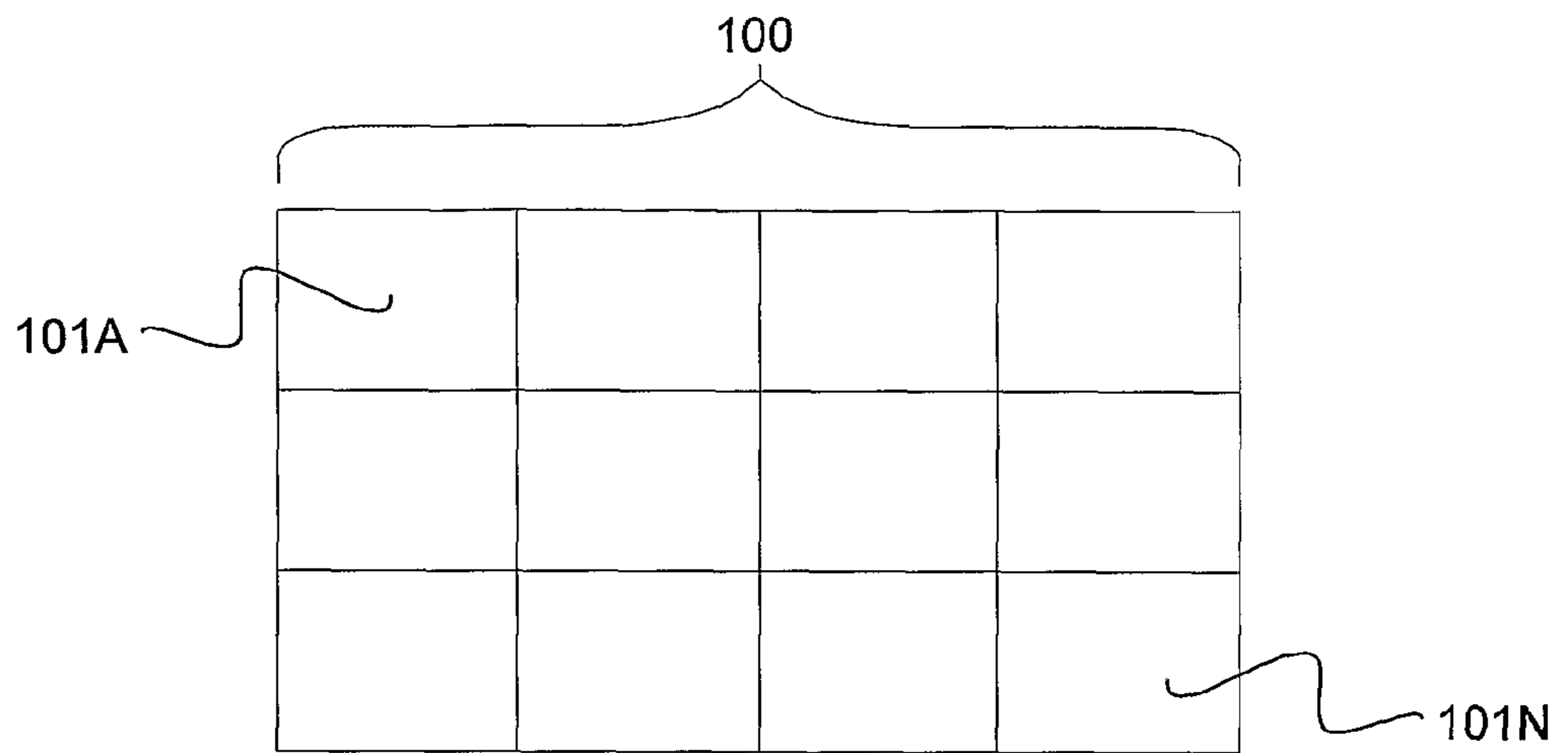

FIG. 1

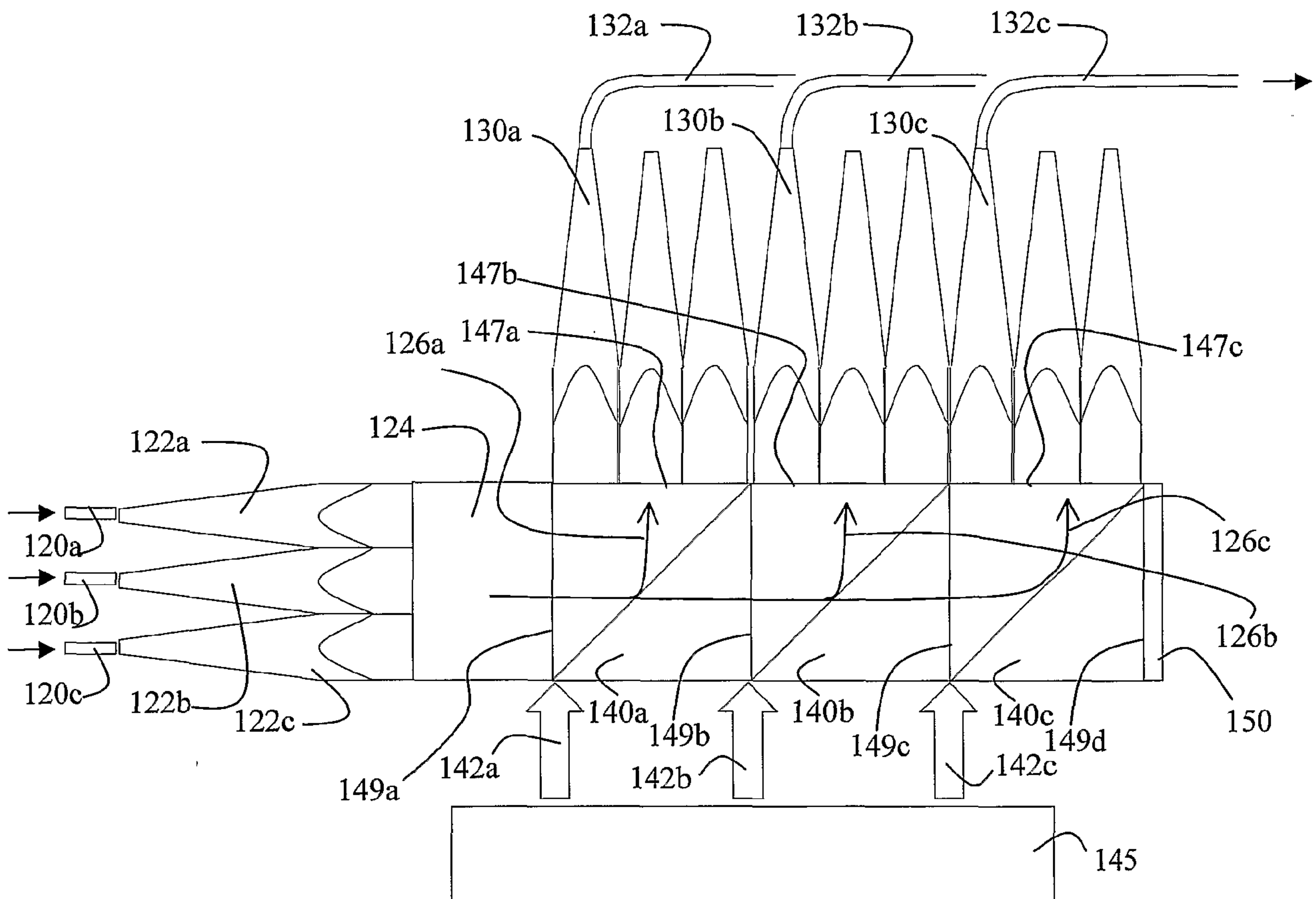

FIG. 2

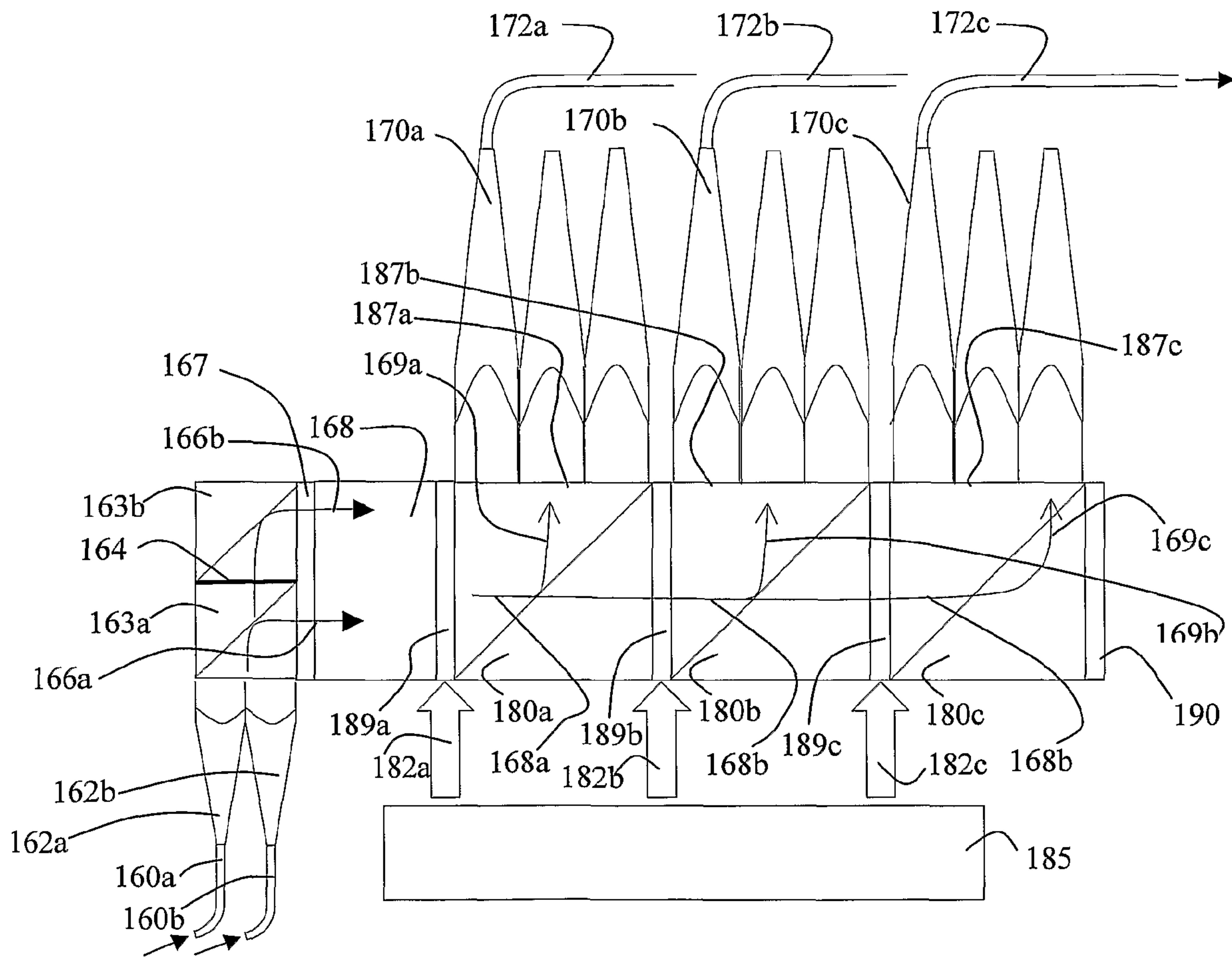

FIG. 3

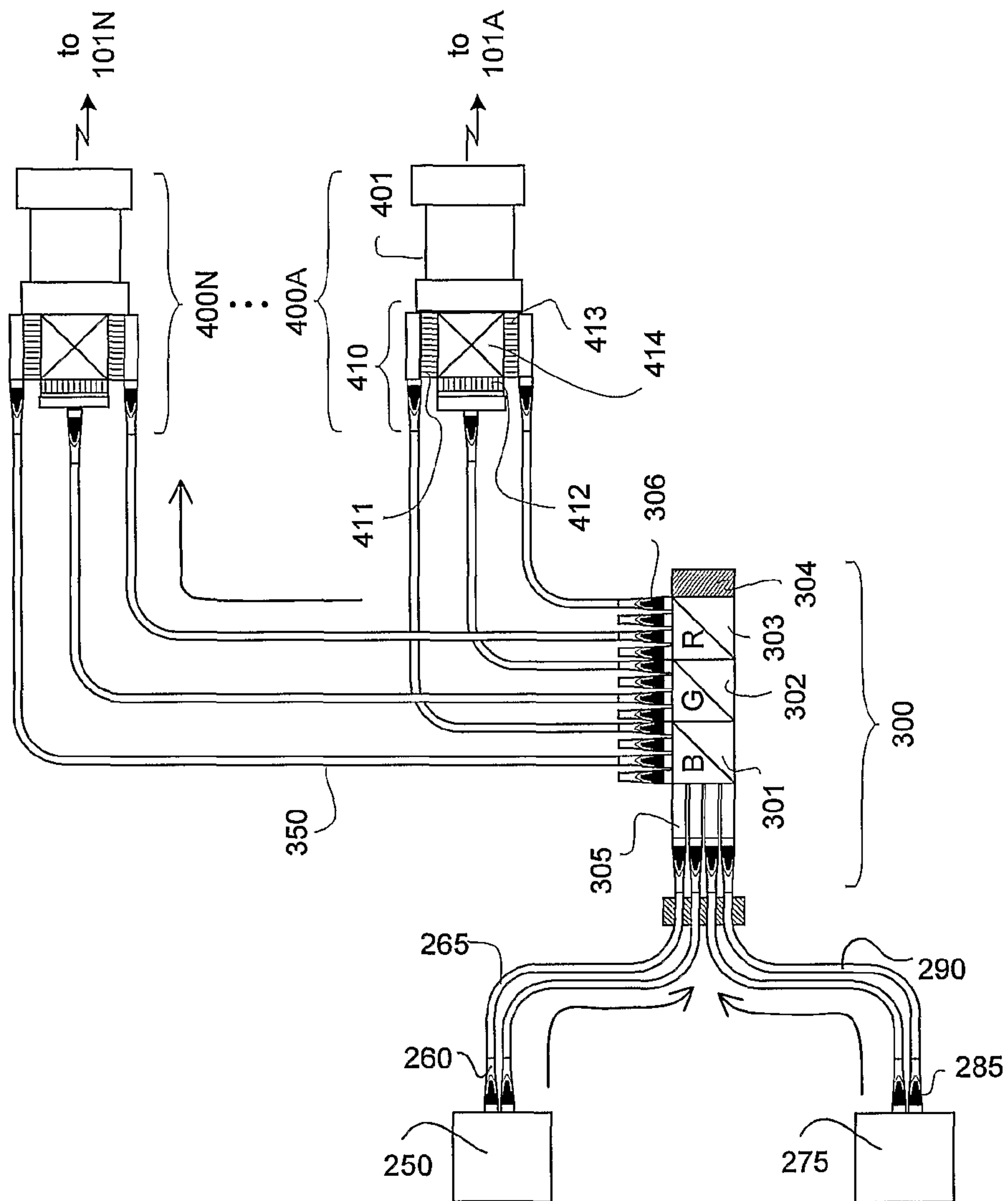

FIG. 4

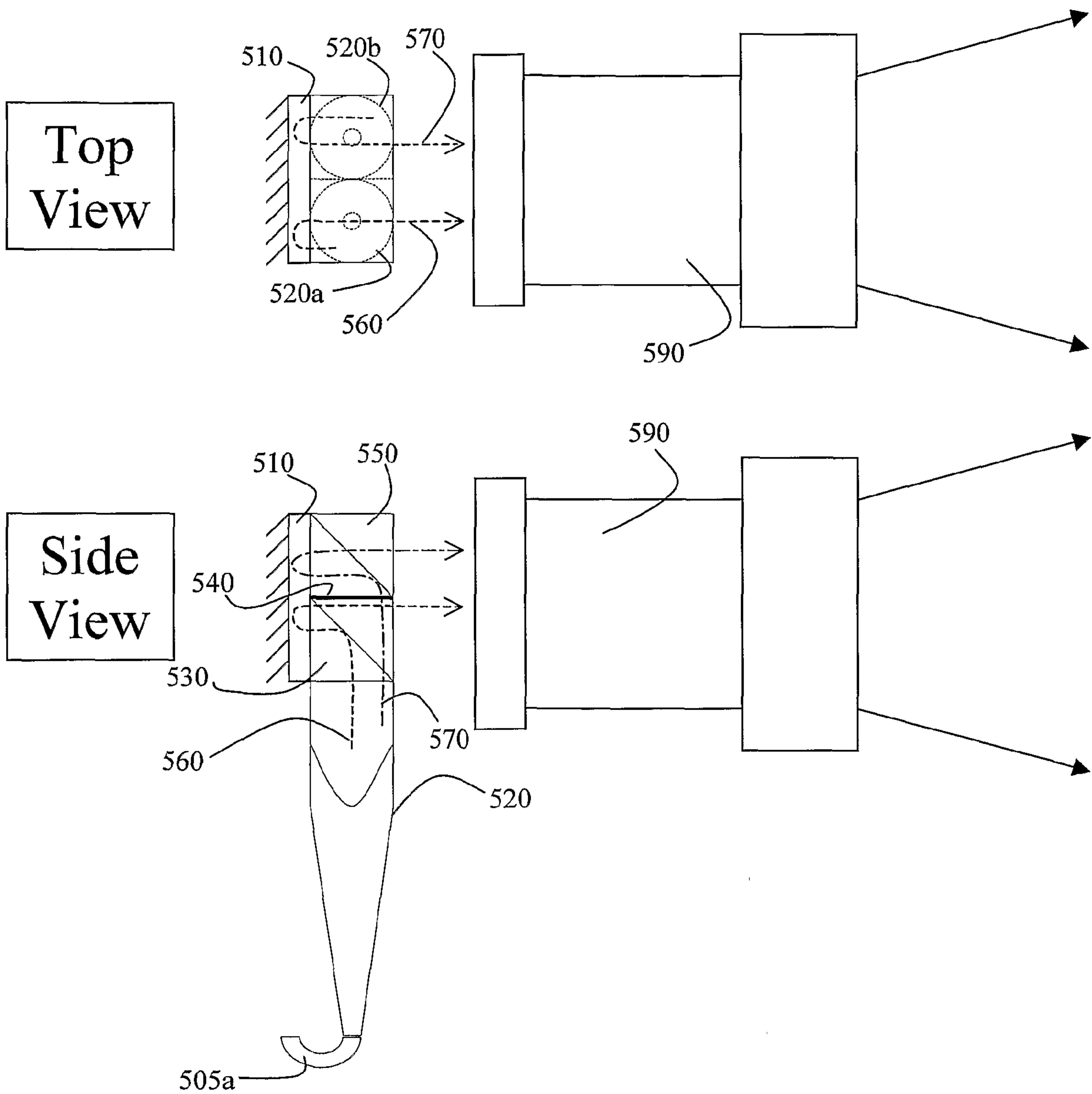

FIG. 5

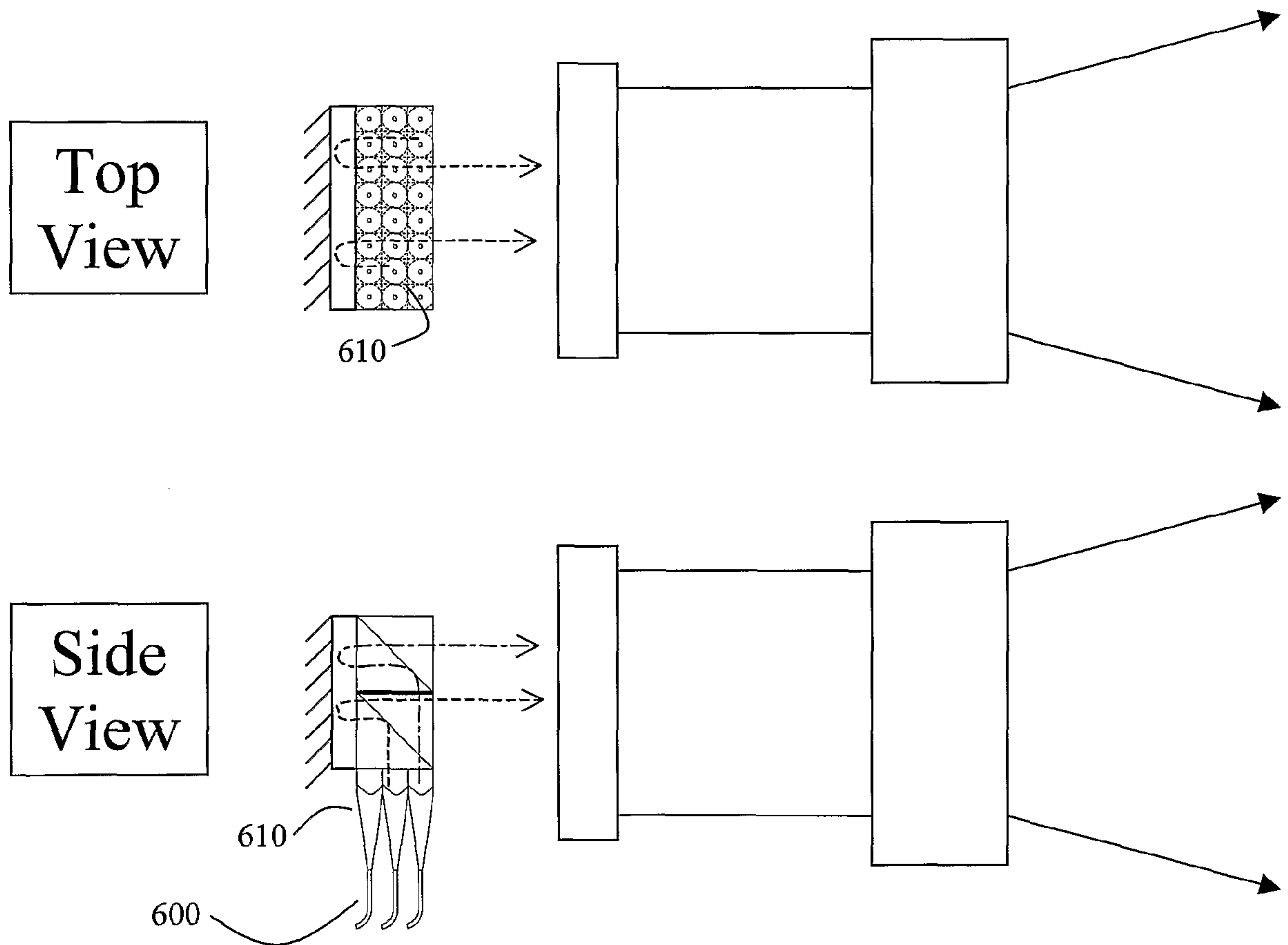
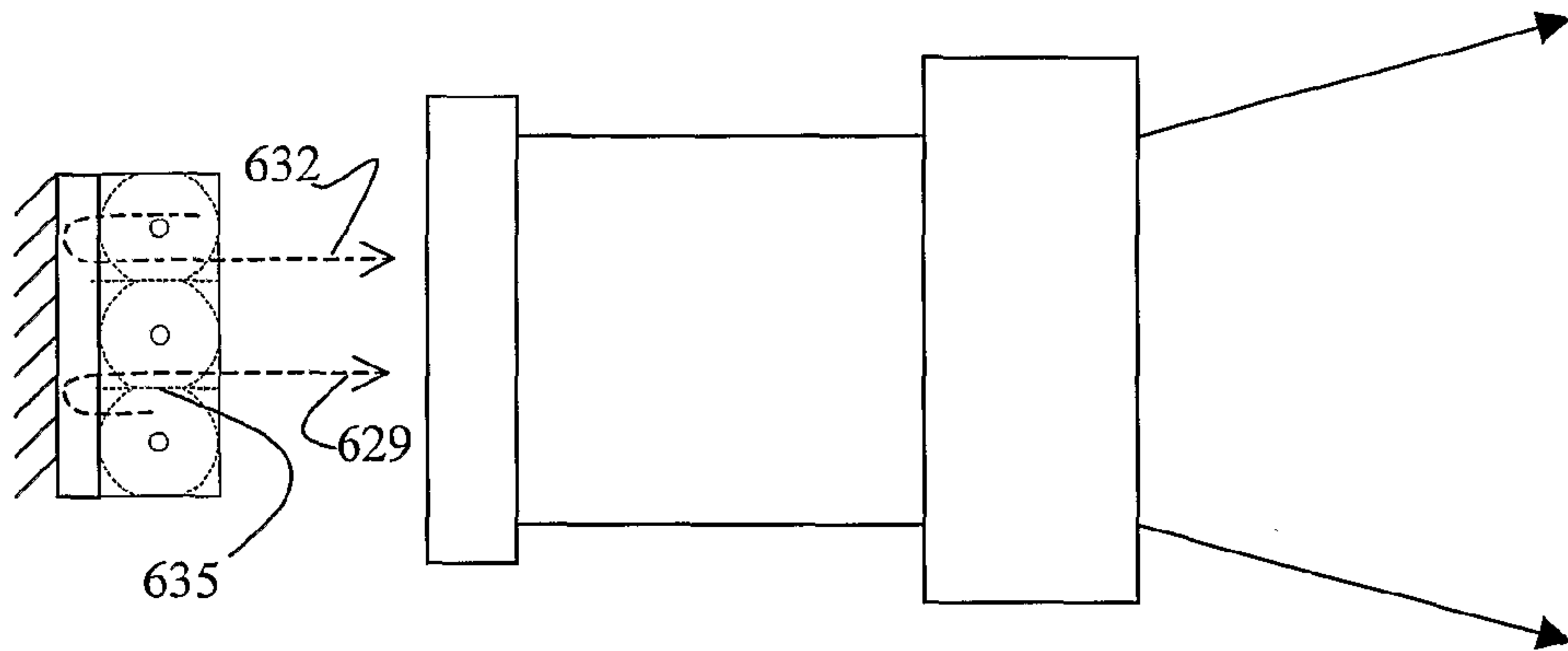

FIG. 6

Top
View



Side
View

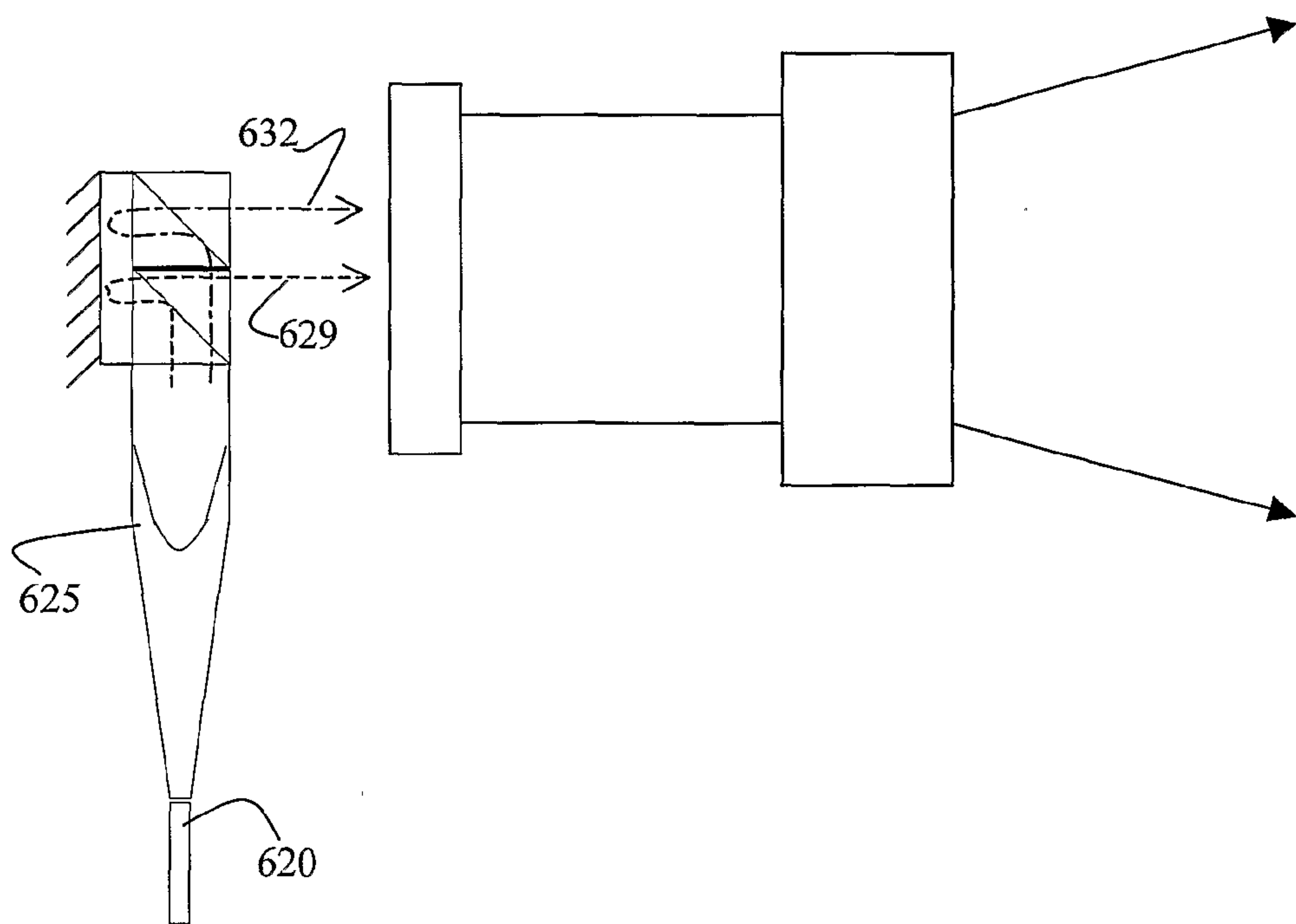

FIG. 7

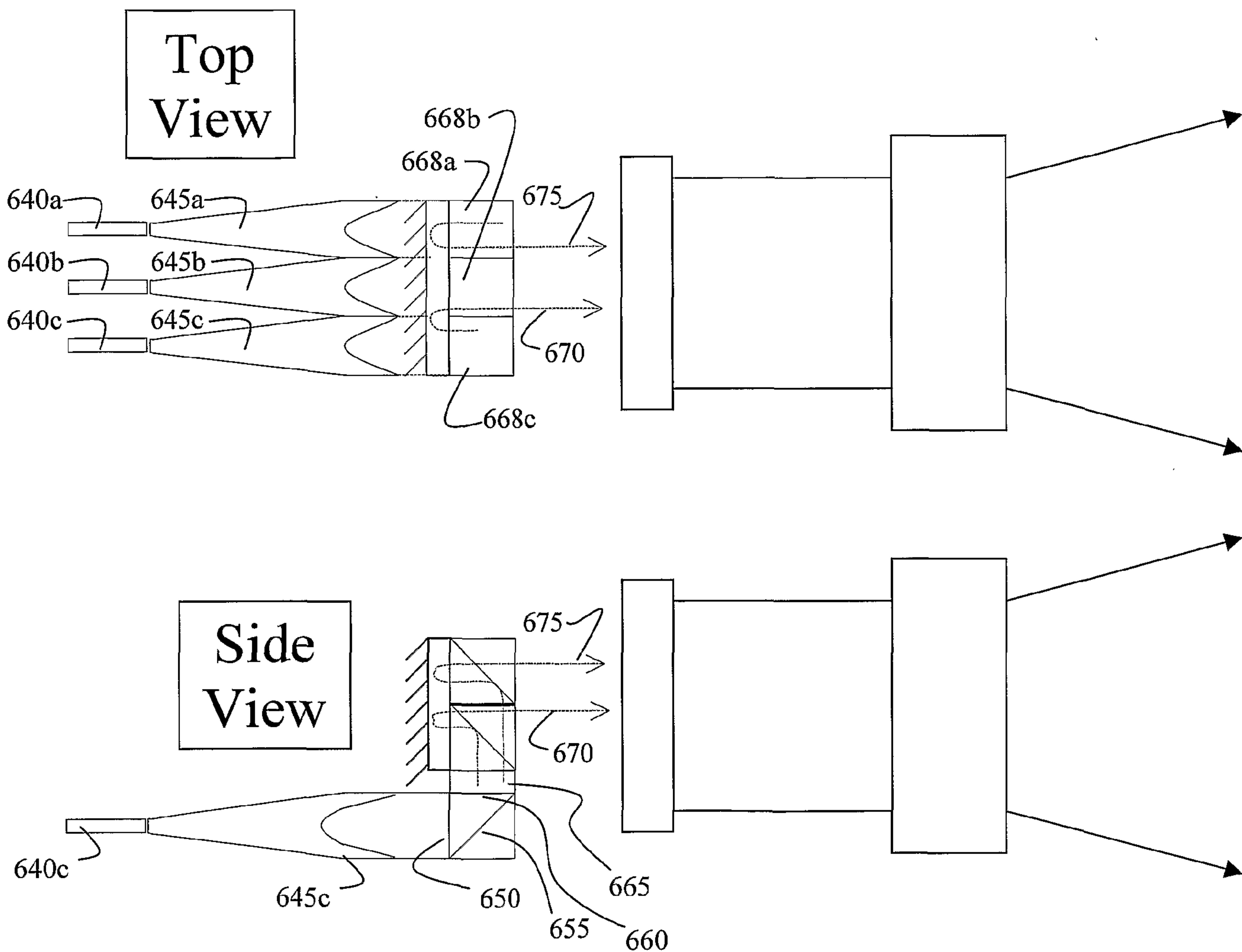
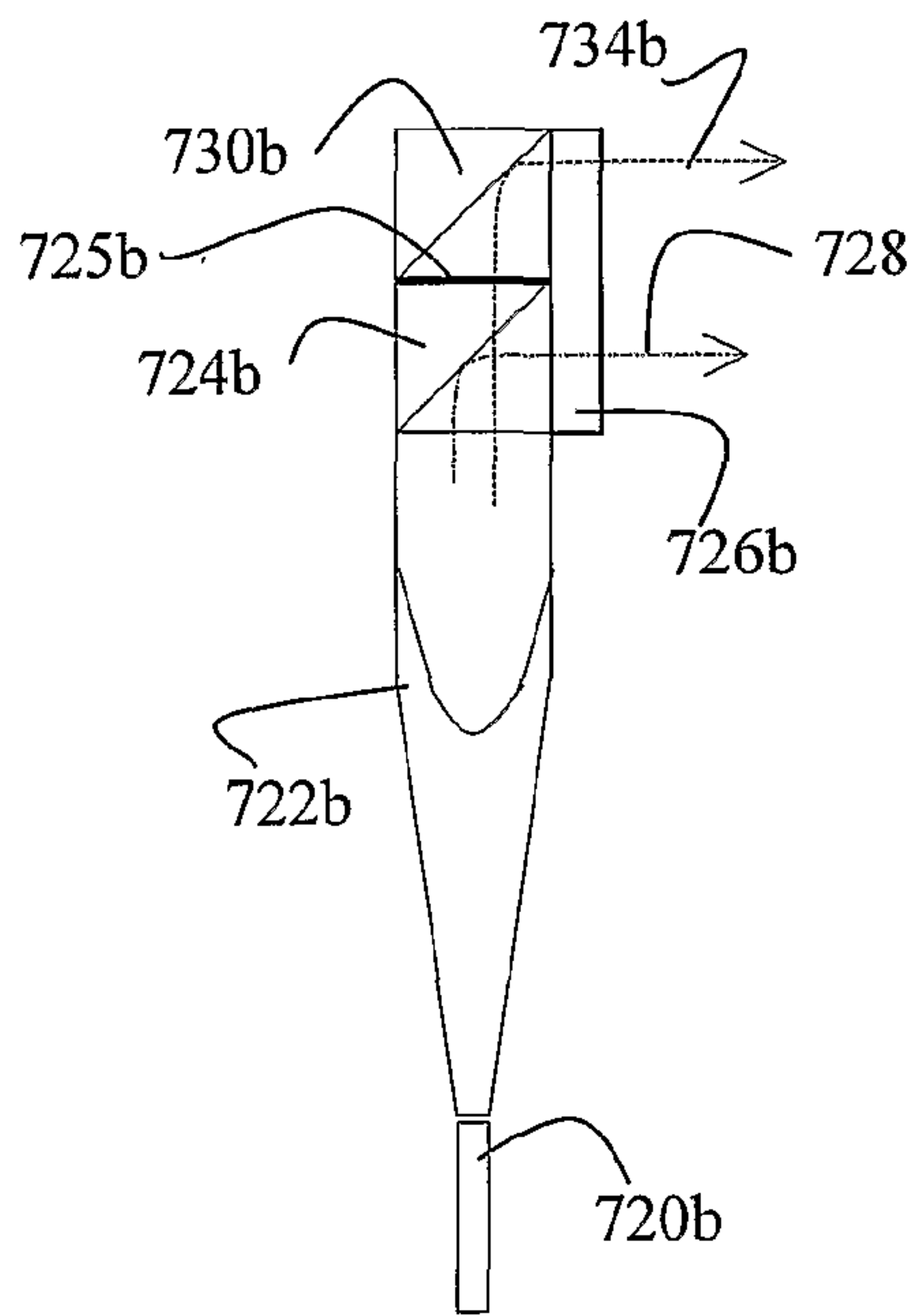
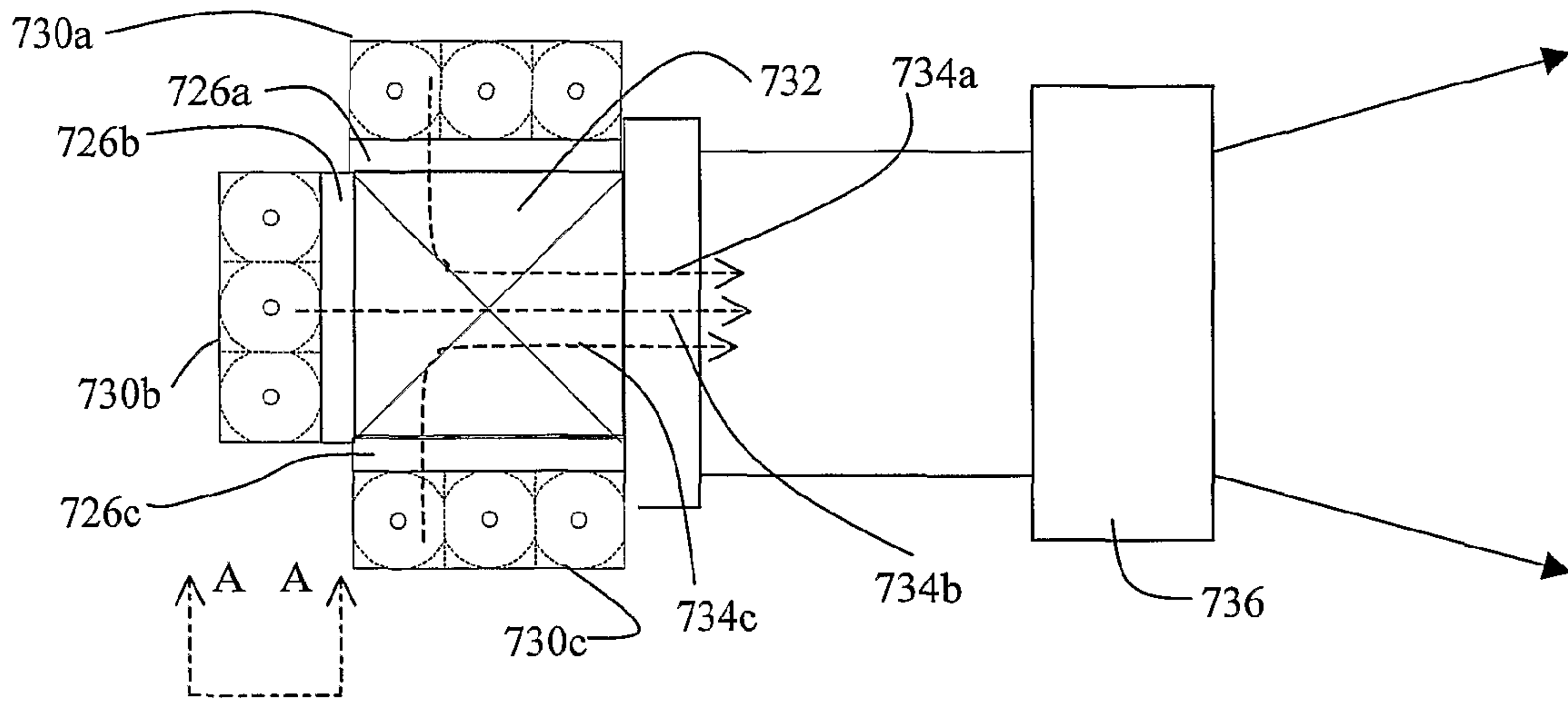

FIG. 8



Section A-A

FIG. 9

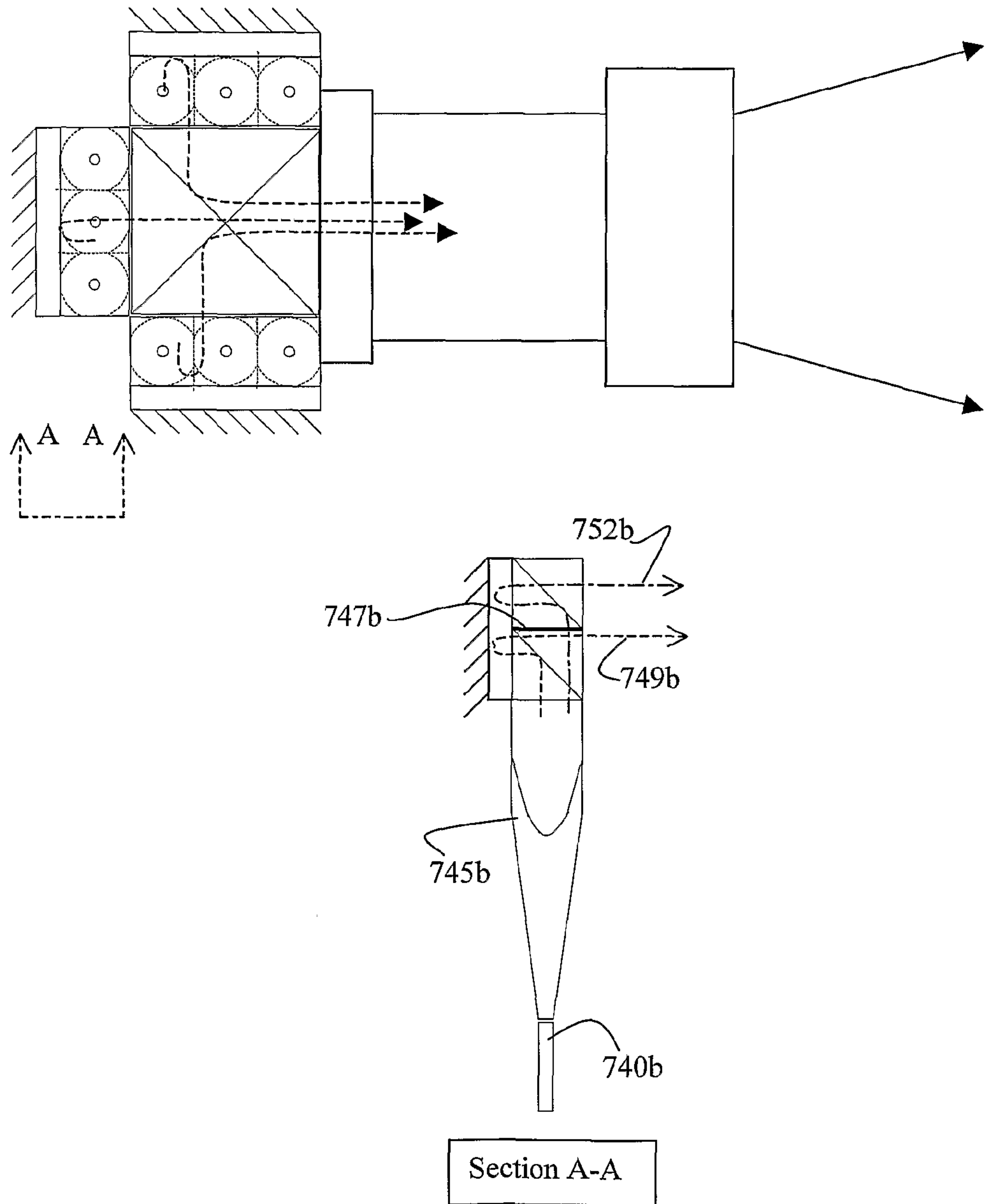

FIG. 10

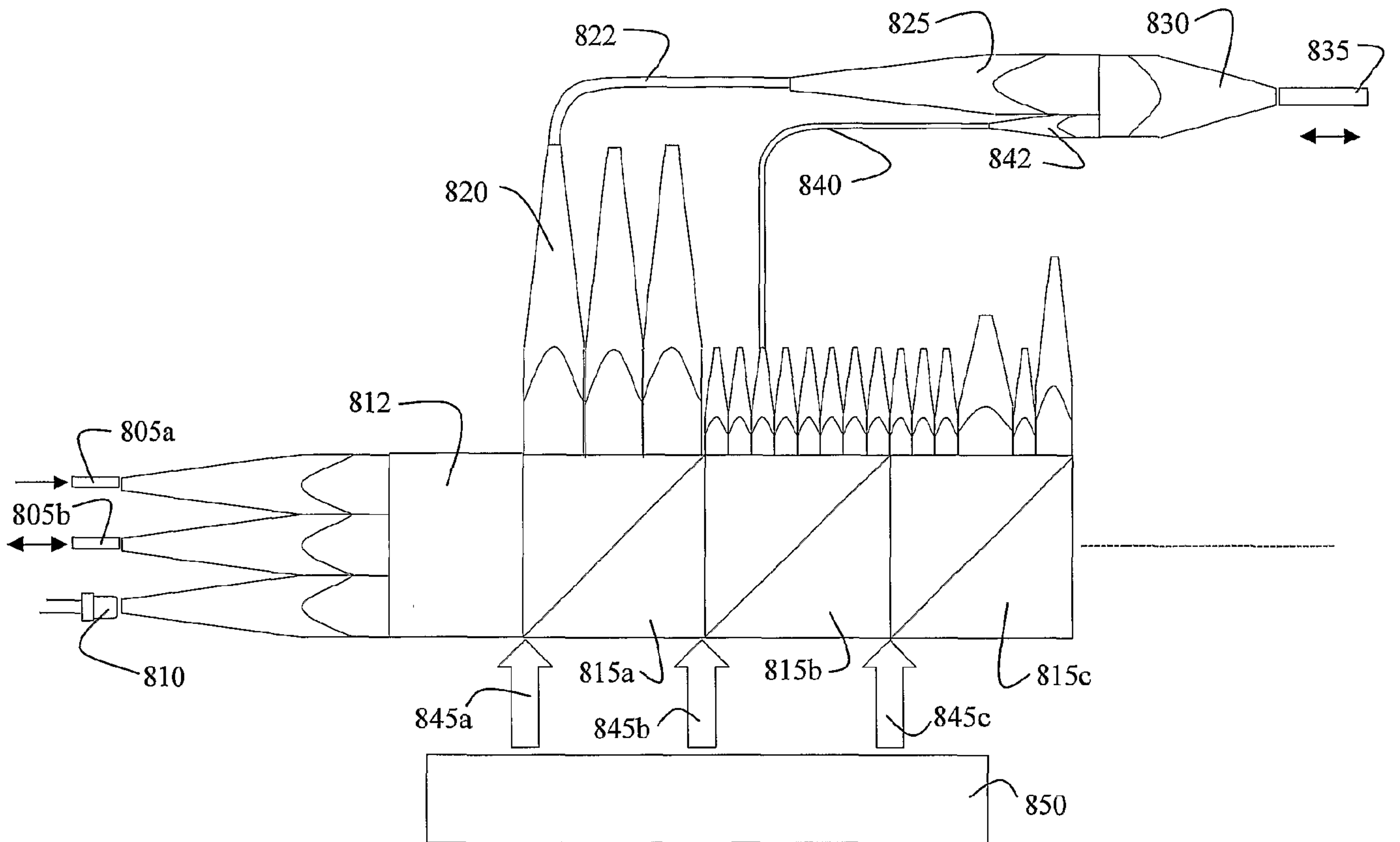

FIG. 11

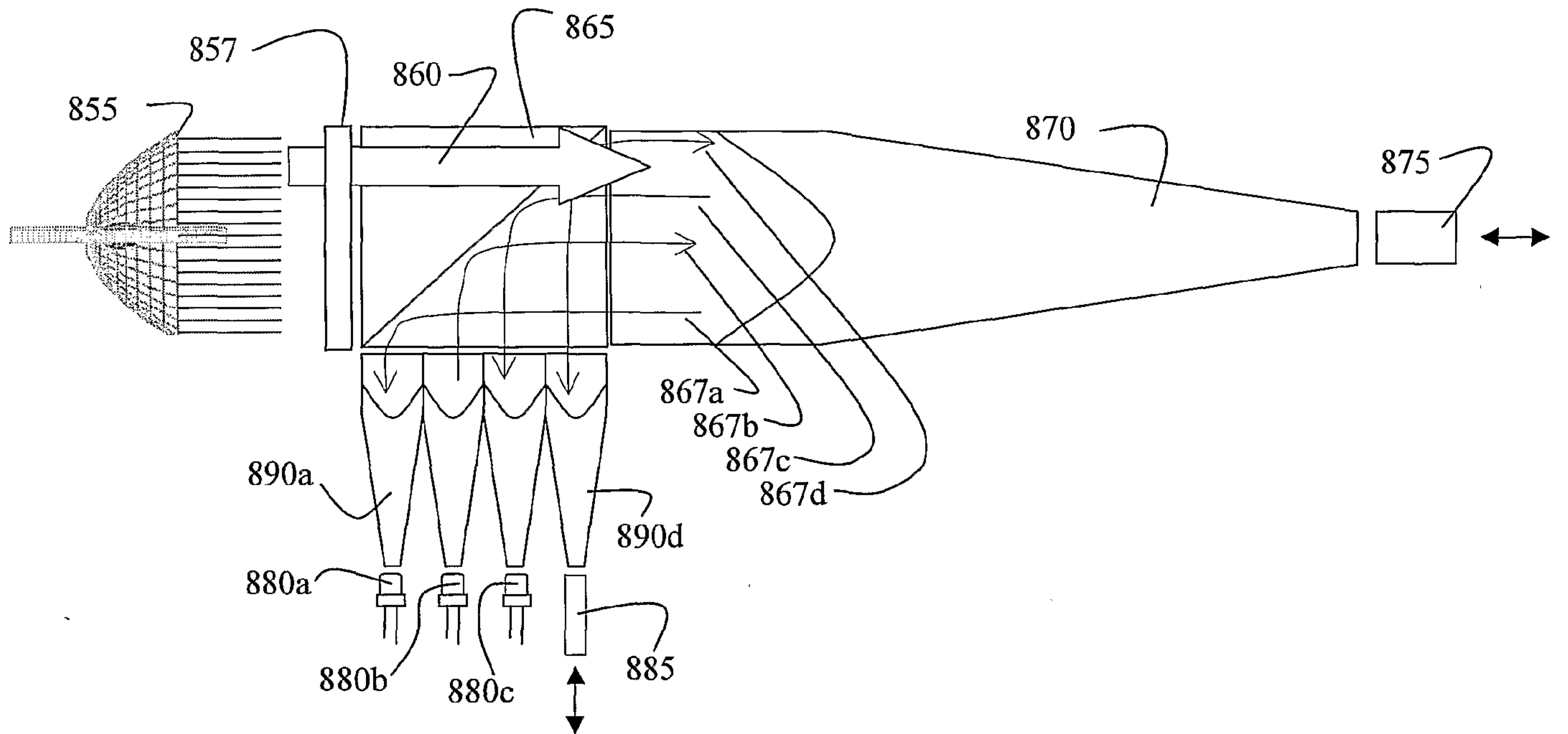

FIG. 12

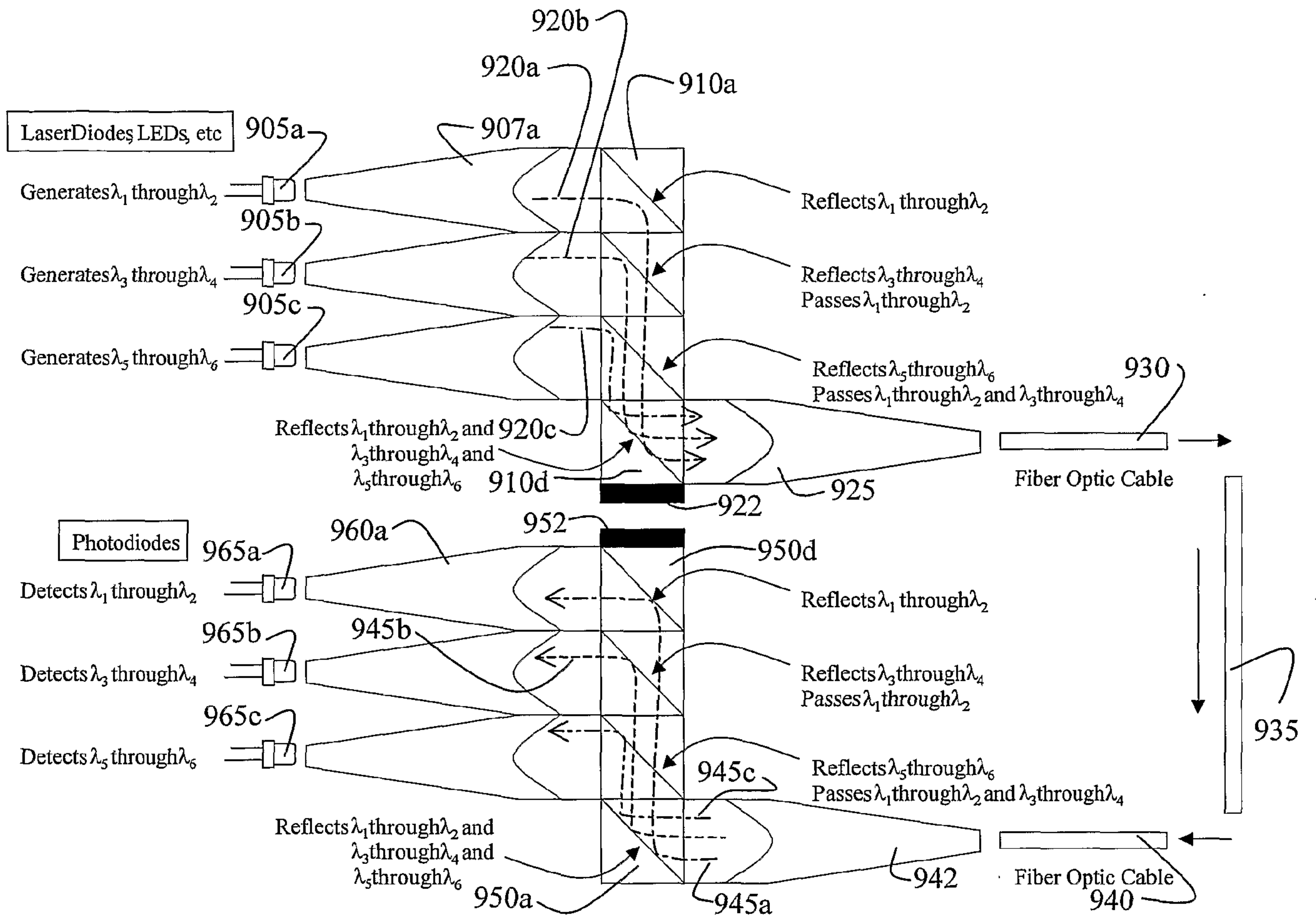

FIG. 13

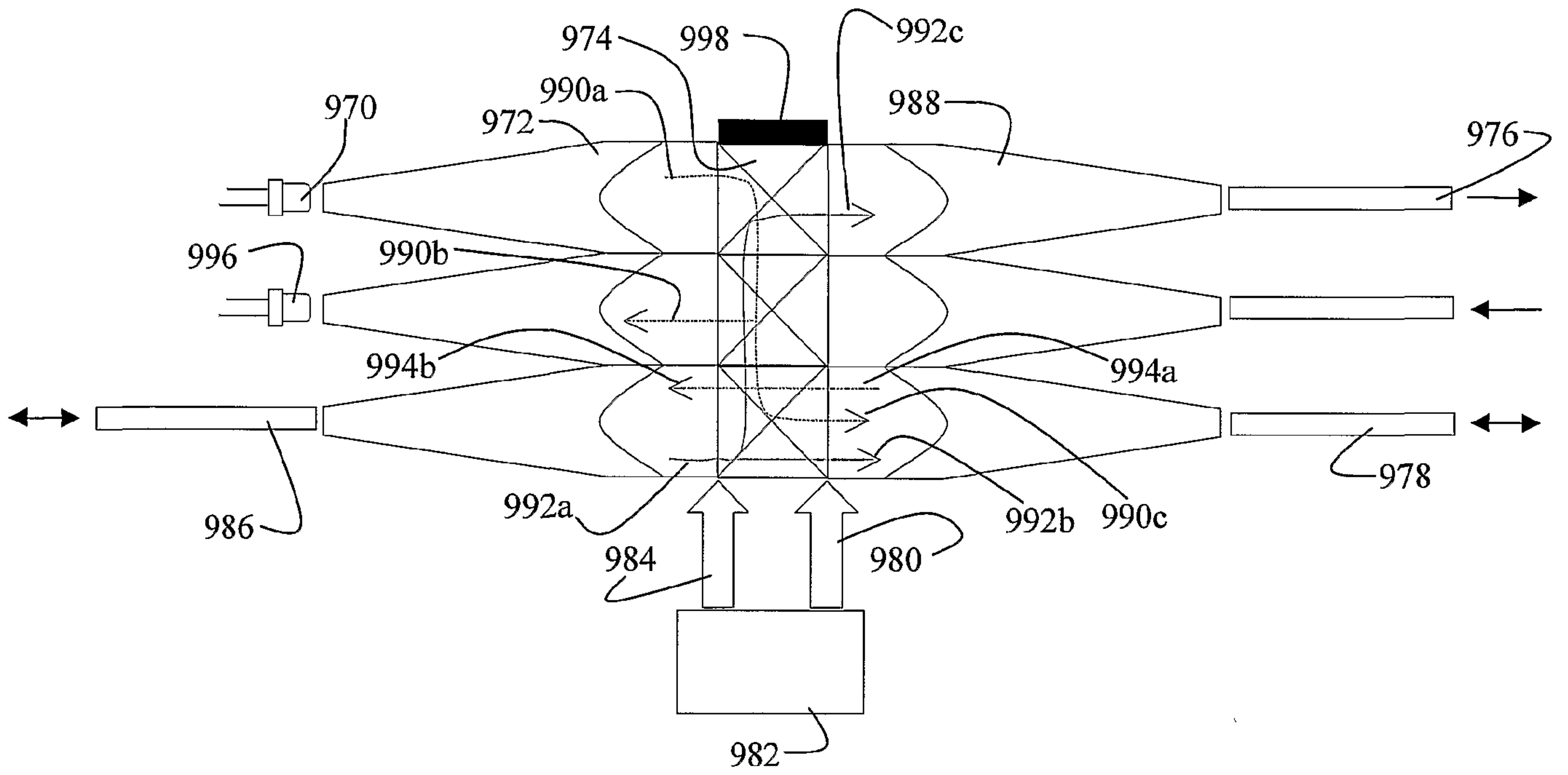

FIG. 14