



US00D916733S

(12) **United States Design Patent**
Li

(10) **Patent No.:** **US D916,733 S**

(45) **Date of Patent:** **** Apr. 20, 2021**

(54) **DISPLAY SCREEN OR PORTION THEREOF WITH KEYBOARD GRAPHICAL USER INTERFACE**

Primary Examiner — John M Otte

(57) **CLAIM**

The ornamental design for a display screen or portion thereof with keyboard graphical user interface, as shown and described.

(71) Applicant: **Yonggui Li**, Qingdao (CN)

(72) Inventor: **Yonggui Li**, Qingdao (CN)

(**) Term: **15 Years**

(21) Appl. No.: **29/677,226**

(22) Filed: **Jan. 18, 2019**

Related U.S. Application Data

(63) Continuation-in-part of application No. 29/601,355, filed on Apr. 21, 2017, now Pat. No. Des. 846,564, (Continued)

Foreign Application Priority Data

Feb. 12, 2016 (CN) 201610084097.8
Mar. 11, 2016 (CN) 201630069454.4
(Continued)

(51) **LOC (13) Cl.** **14-04**

(52) **U.S. Cl.**
USPC **D14/485**

(58) **Field of Classification Search**
USPC D14/485–495; D20/11; D21/324, 325
(Continued)

(56) **References Cited**

U.S. PATENT DOCUMENTS

D580,449 S * 11/2008 Nam D14/486
D673,170 S * 12/2012 Davis D14/487
(Continued)

OTHER PUBLICATIONS

“ABCD Keyboard—Cydia Tweak—Review by CM Apps” Nov. 28, 2013, posted at youtube.com, [site visited Oct. 26, 2020]. <https://www.youtube.com/watch?v=JwUO75280a4> (Year: 2013).*

(Continued)

DESCRIPTION

FIG. 1 is a front view of a 1st embodiment of a display screen or portion thereof with a keyboard graphical user interface showing my new design.
FIG. 2 is a front view of a 2nd embodiment thereof.
FIG. 3 is a front view of a 3rd embodiment thereof.
FIG. 4 is a front view of a 4th embodiment thereof.
FIG. 5 is a front view of a 5th embodiment thereof.
FIG. 6 is a front view of a 6th embodiment thereof.
FIG. 7 is a front view of a 7th embodiment thereof.
FIG. 8 is a front view of an 8th embodiment thereof.
FIG. 9 is a front view of a 9th embodiment thereof.
FIG. 10 is a front view of a 10th embodiment thereof.
FIG. 11 is a front view of an 11th embodiment thereof.
FIG. 12 is a front view of a 12th embodiment thereof.
FIG. 13 is a front view of a 13th embodiment thereof.
FIG. 14 is a front view of a 14th embodiment thereof.
FIG. 15 is a front view of a 15th embodiment thereof.
FIG. 16 is a front view of a 16th embodiment thereof.
FIG. 17 is a front view of a 17th embodiment thereof.
FIG. 18 is a front view of an 18th embodiment thereof.
FIG. 19 is a front view of a 19th embodiment thereof.
FIG. 20 is a front view of a 20th embodiment thereof.
FIG. 21 is a front view of a 21st embodiment thereof.
FIG. 22 is a front view of a 22nd embodiment thereof.
FIG. 23 is a front view of a 23rd embodiment thereof.
FIG. 24 is a front view of a 24th embodiment thereof.
FIG. 25 is a front view of a 25th embodiment thereof.
FIG. 26 is a front view of a 26th embodiment thereof.
FIG. 27 is a front view of a 27th embodiment thereof.
FIG. 28 is a front view of a 28th embodiment thereof.
FIG. 29 is a front view of a 29th embodiment thereof.
FIG. 30 is a front view of a 30th embodiment thereof.
FIG. 31 is a front view of a 31st embodiment thereof.
FIG. 32 is a front view of a 32nd embodiment thereof.
FIG. 33 is a front view of a 33rd embodiment thereof.
FIG. 34 is a front view of a 34th embodiment thereof.

(Continued)

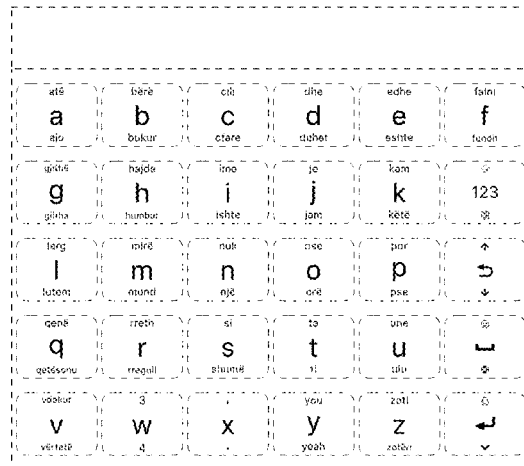

FIG. 35 is a front view of a 35th embodiment thereof.
 FIG. 36 is a front view of a 36th embodiment thereof.
 FIG. 37 is a front view of a 37th embodiment thereof.
 FIG. 38 is a front view of a 38th embodiment thereof.
 FIG. 39 is a front view of a 39th embodiment thereof.
 FIG. 40 is a front view of a 40th embodiment thereof.
 FIG. 41 is a front view of a 41st embodiment thereof.
 FIG. 42 is a front view of a 42nd embodiment thereof.
 FIG. 43 is a front view of a 43rd embodiment thereof.
 FIG. 44 is a front view of a 44th embodiment thereof.
 FIG. 45 is a front view of a 45th embodiment thereof.
 FIG. 46 is a front view of a 46th embodiment thereof.
 FIG. 47 is a front view of a 47th embodiment thereof.
 FIG. 48 is a front view of a 48th embodiment thereof.
 FIG. 49 is a front view of a 49th embodiment thereof.
 FIG. 50 is a front view of a 50th embodiment thereof.
 FIG. 51 is a front view of a 51st embodiment thereof.
 FIG. 52 is a front view of a 52nd embodiment thereof.
 FIG. 53 is a front view of a 53rd embodiment thereof.
 FIG. 54 is a front view of a 54th embodiment thereof.
 FIG. 55 is a front view of a 55th embodiment thereof.
 FIG. 56 is a front view of a 56th embodiment thereof.
 FIG. 57 is a front view of a 57th embodiment thereof.
 FIG. 58 is a front view of a 58th embodiment thereof.
 FIG. 59 is a front view of a 59th embodiment thereof.
 FIG. 60 is a front view of a 60th embodiment thereof.
 FIG. 61 is a front view of a 61st embodiment thereof.
 FIG. 62 is a front view of a 62nd embodiment thereof.
 FIG. 63 is a front view of a 63rd embodiment thereof.
 FIG. 64 is a front view of a 64th embodiment thereof.
 FIG. 65 is a front view of a 65th embodiment thereof.
 FIG. 66 is a front view of a 66th embodiment thereof.
 FIG. 67 is a front view of a 67th embodiment thereof.
 FIG. 68 is a front view of a 68th embodiment thereof.
 FIG. 69 is a front view of a 69th embodiment thereof.
 FIG. 70 is a front view of a 70th embodiment thereof.
 FIG. 71 is a front view of a 71st embodiment thereof; and,
 FIG. 72 is a front view of a 72nd embodiment thereof.
 The broken line showing of a display screen or portion thereof with graphical user interface is included for the purpose of showing portions of the article which form no part of the claim.

1 Claim, 36 Drawing Sheets

Related U.S. Application Data

and a continuation-in-part of application No. 29/600,776, filed on Apr. 14, 2017, now Pat. No. Des. 846,563.

(30) **Foreign Application Priority Data**

Jul. 1, 2016 (CN) 201630296544.7
 Jul. 3, 2016 (CN) 201630299672.7

(58) **Field of Classification Search**

CPC G06F 1/1664; G06F 3/0236; G06F 3/048; G06F 3/0481; G06F 3/04817; G06F 3/0482; G06F 3/0483; G06F 3/04842; G06F 3/0485; G06F 3/04855; G06F 3/0486; G06F 3/0488; G06F 3/04886; G06F 9/4443; G06F 9/451; G06F 16/7867; G06F 17/211; G06F 17/212; H04M 1/23

See application file for complete search history.

(56) **References Cited**

U.S. PATENT DOCUMENTS

D684,588	S *	6/2013	Nanda Gilani	D14/486
D695,772	S *	12/2013	Tagliabue	D14/486
D717,825	S *	11/2014	Pasquero	D14/487
D791,783	S *	7/2017	Bratland	D14/485
2004/0165924	A1 *	8/2004	Griffin	G06F 1/1664 400/486
2012/0062465	A1 *	3/2012	Spetalnick	G06F 3/04886 345/168
2013/0014169	A1 *	1/2013	Sansom	G06F 16/7867 725/48
2014/0232671	A1 *	8/2014	Chaudhri	G06F 9/451 345/173
2015/0109207	A1 *	4/2015	Li	H04M 1/23 345/158
2016/0124926	A1 *	5/2016	Fallah	G06F 3/0236 715/271

OTHER PUBLICATIONS

“Big Key Keyboards” Feb. 6, 2015, posted at xxx.com, [site visited Oct. 26, 2020]. https://web.archive.org/web/20150206003305if_/https://www.fentek-ind.com/bigkey.htm#.VNQL3Nr7Sck(Year: 2015).*
 “Tech update: Alphabetical keyboards and Bluetooth alternatives to mobile screen (“virtual”) keyboards” Mar. 29, 2012, posted at erictb.wordpress.com, [site visited Oct. 26, 2020]. <https://erictb.wordpress.com/2012/03/29/334> (Year: 2012).*

* cited by examiner

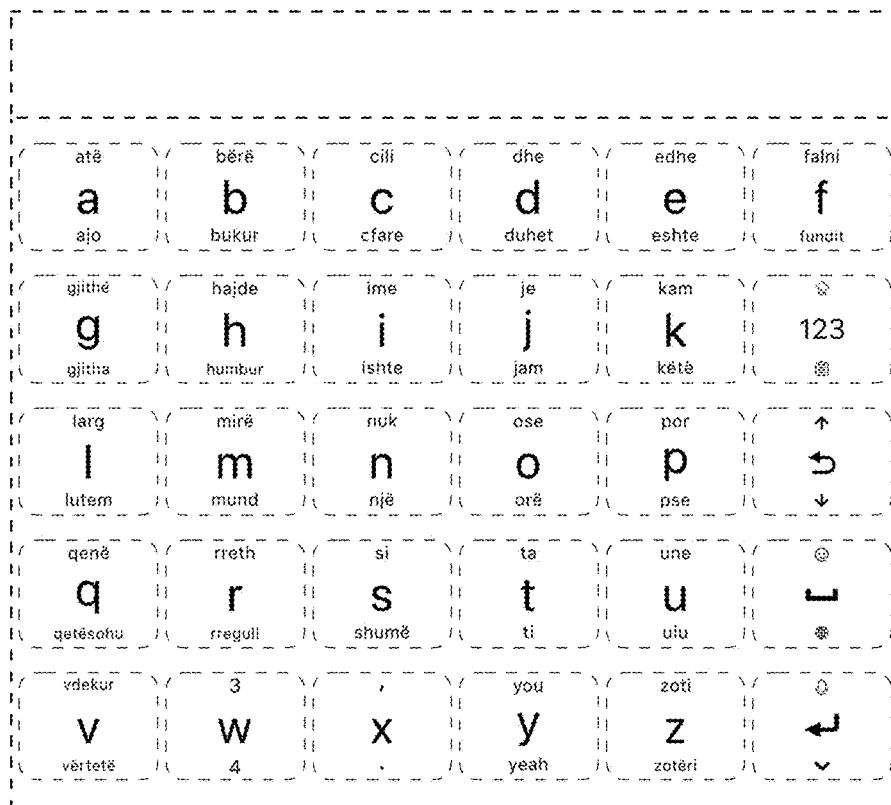

FIG. 1

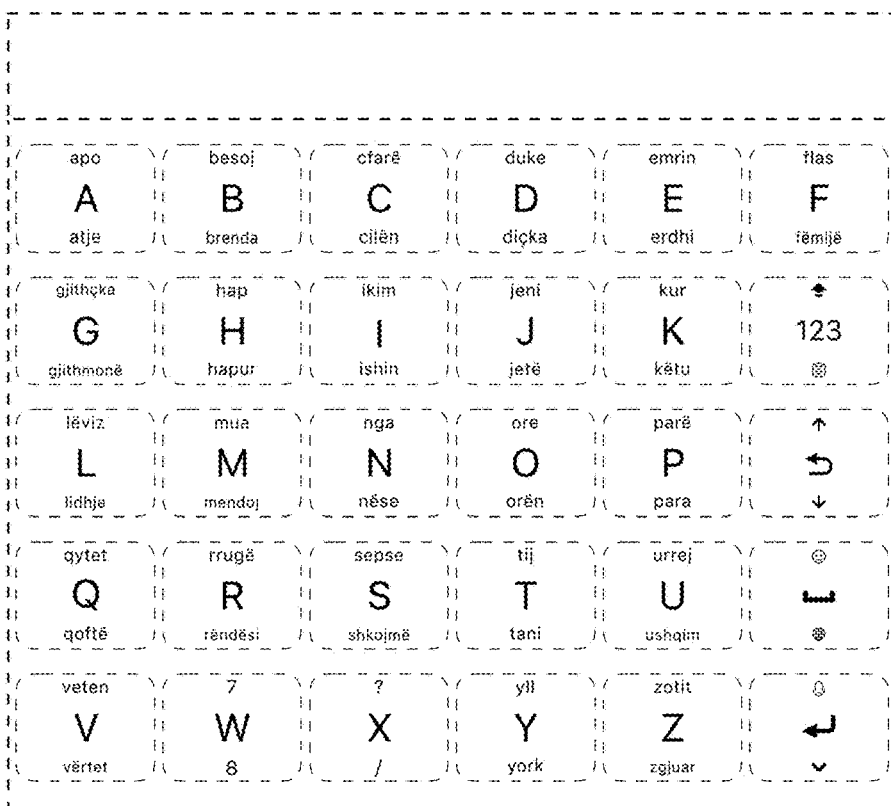

FIG. 2

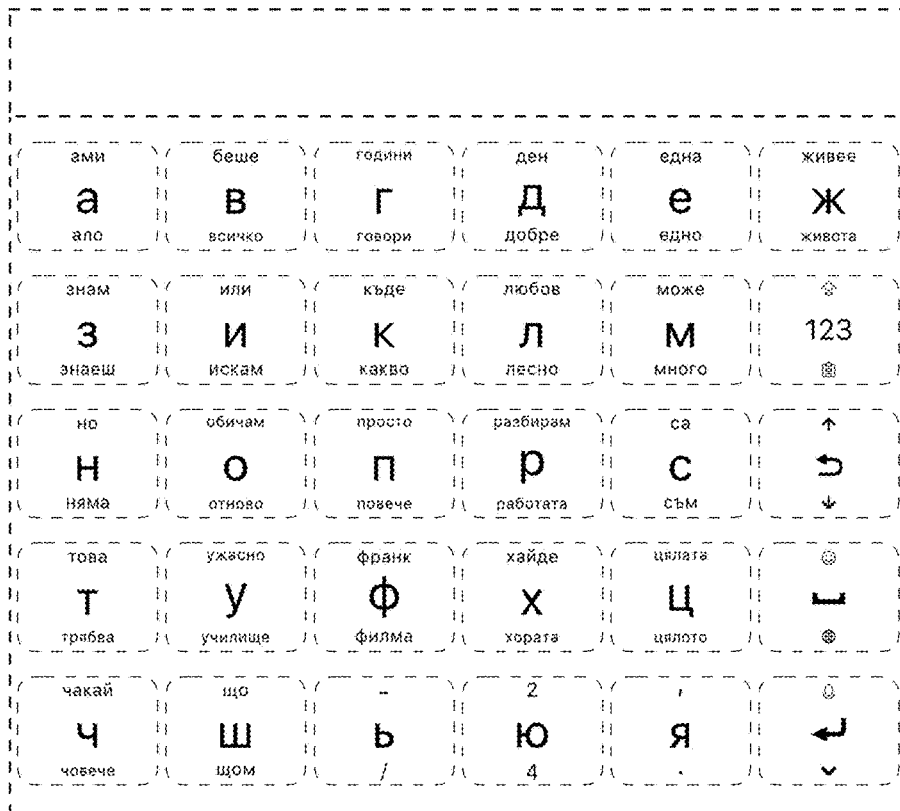

FIG. 3



FIG. 4

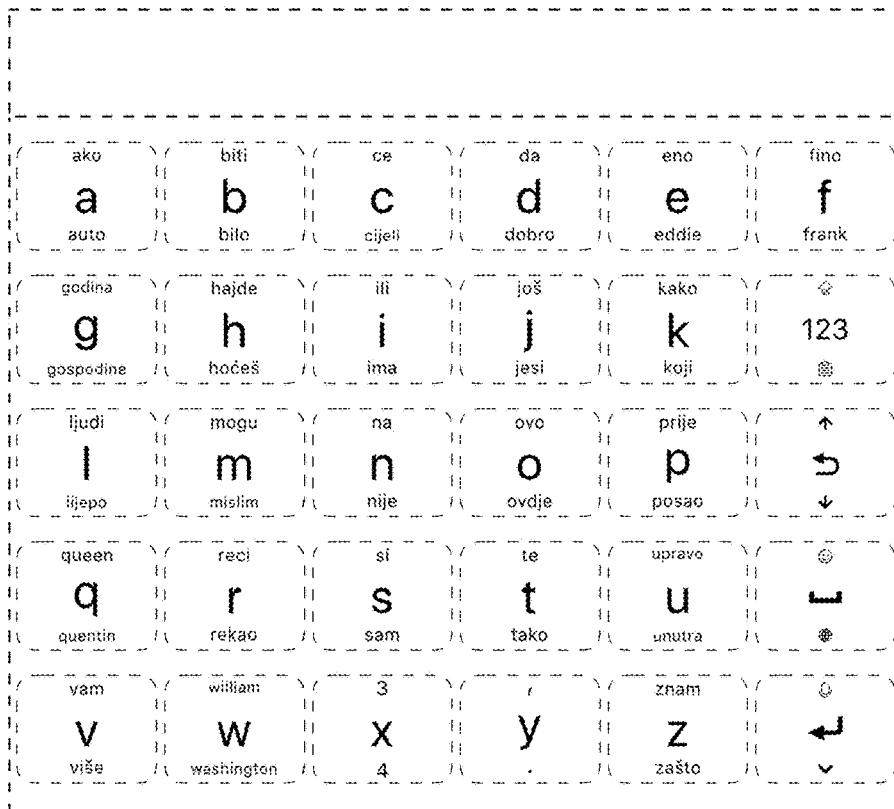

FIG. 5

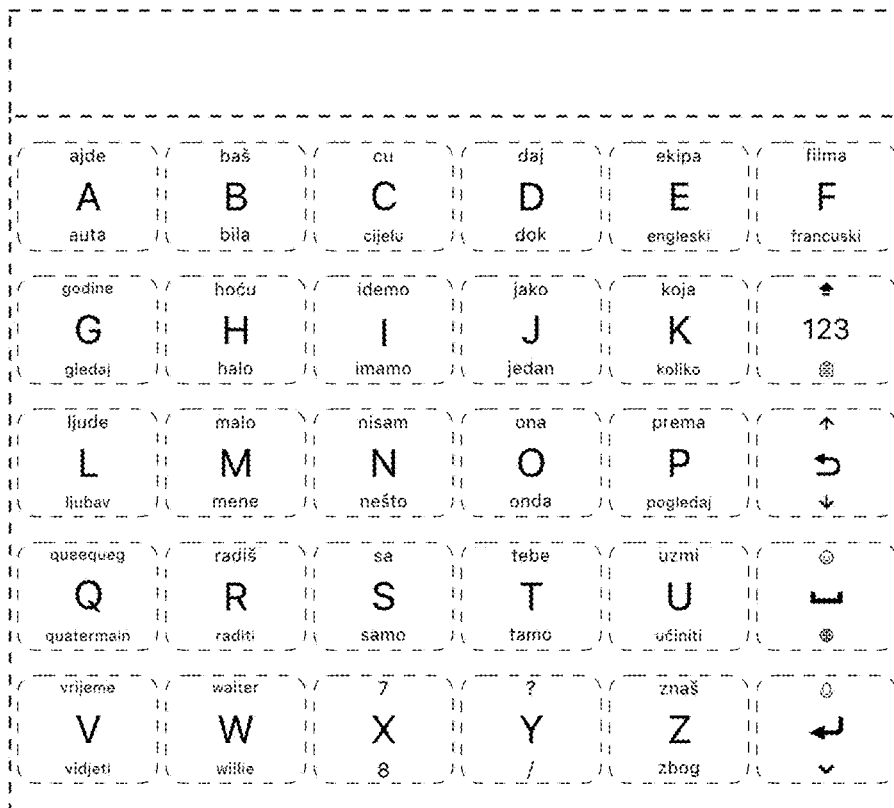

FIG. 6

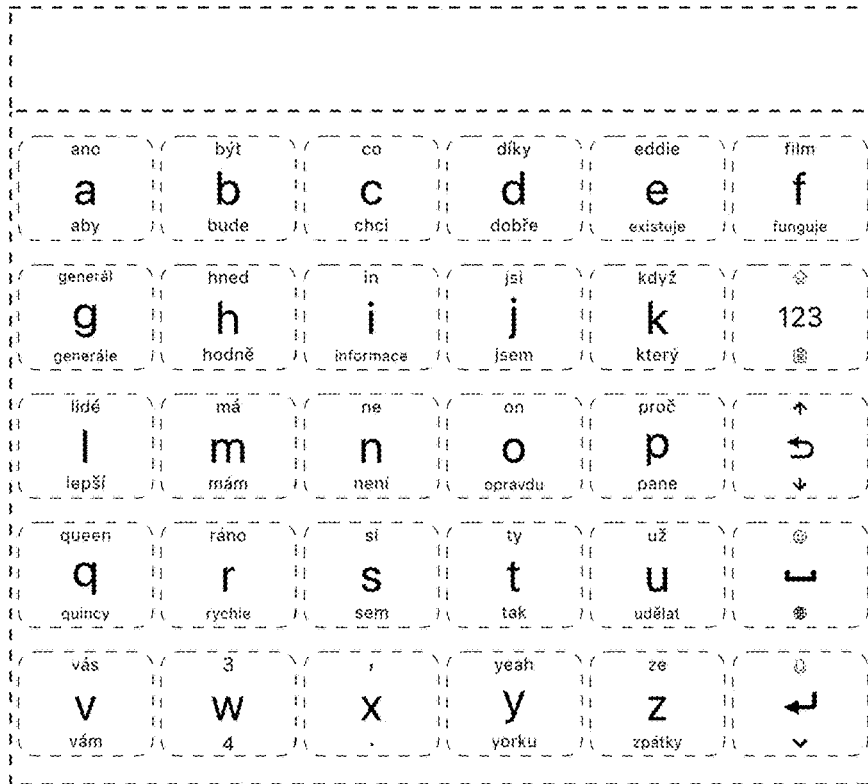

FIG. 7

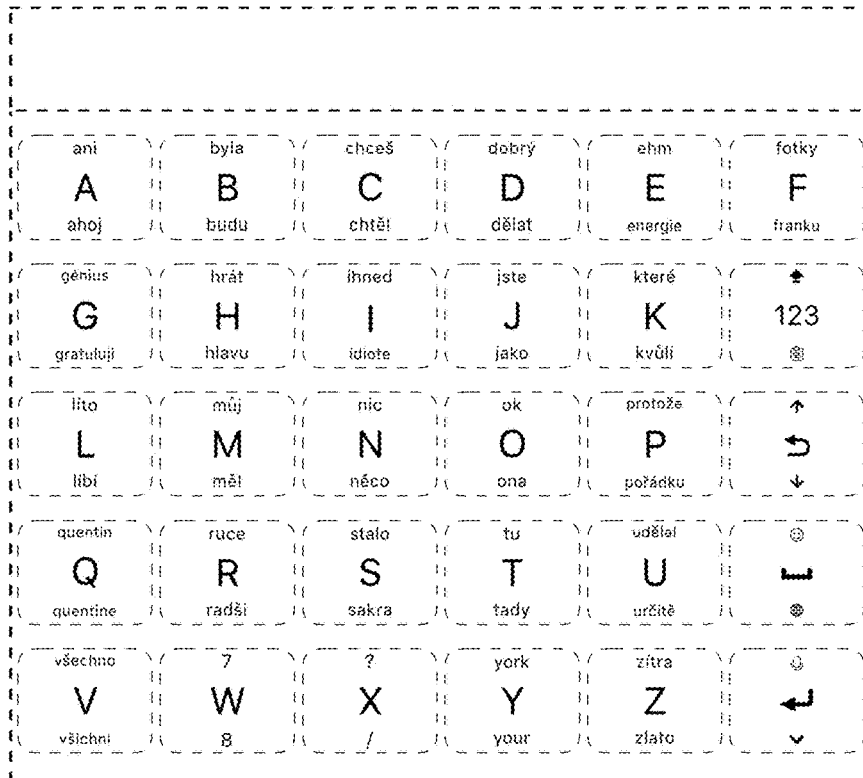

FIG. 8

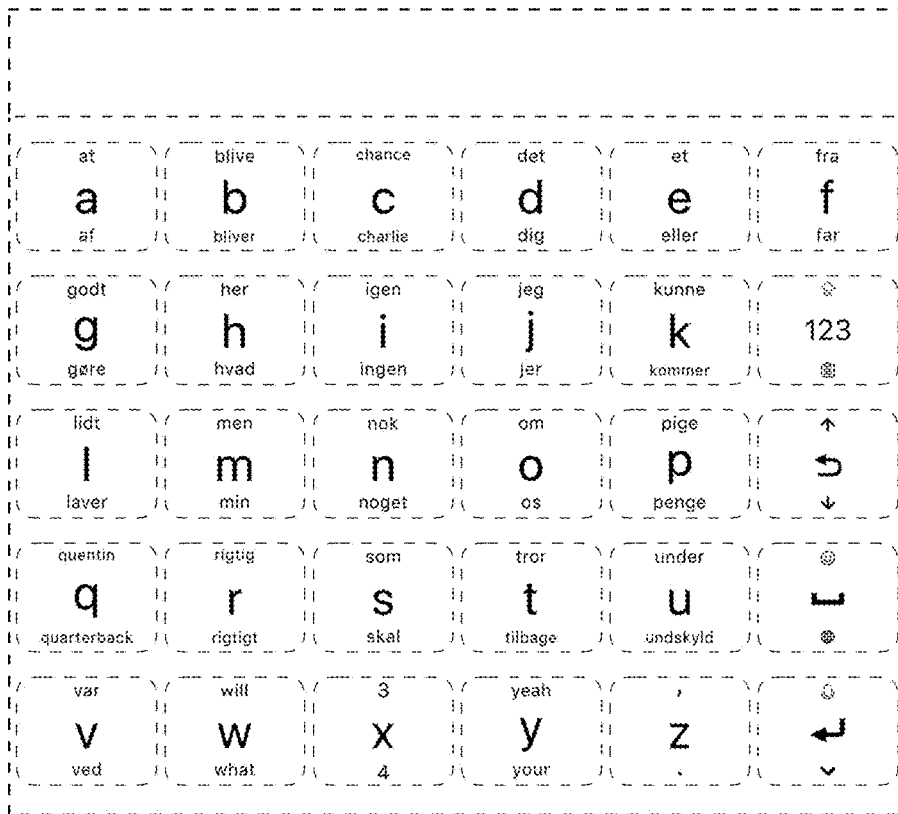

FIG. 9

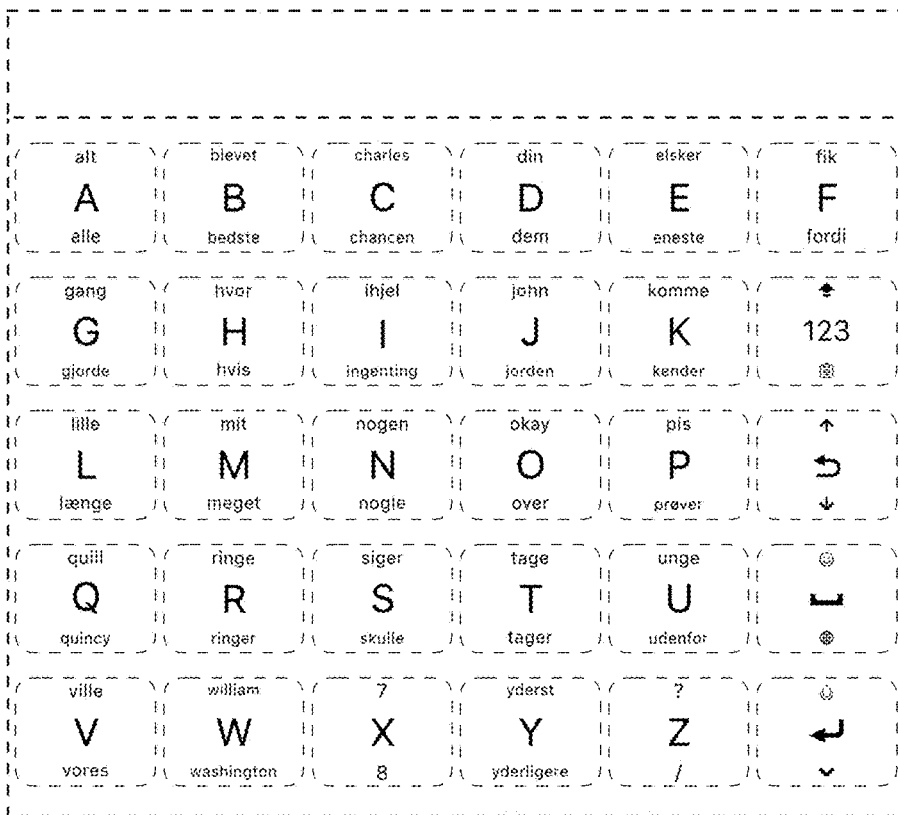

FIG. 10

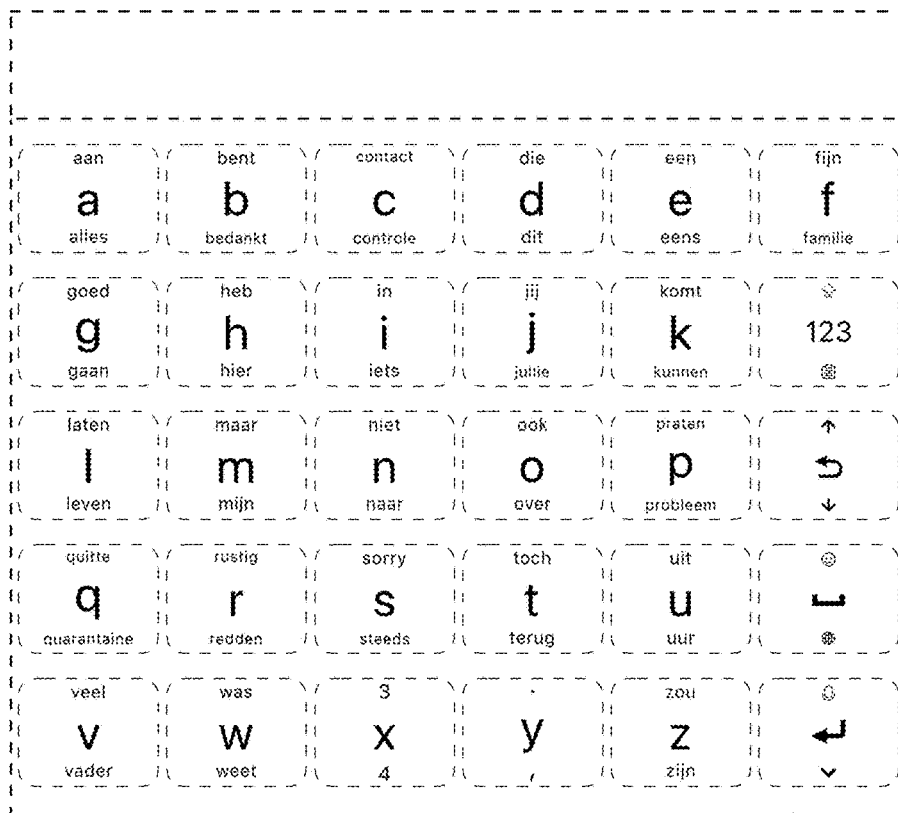

FIG. 11

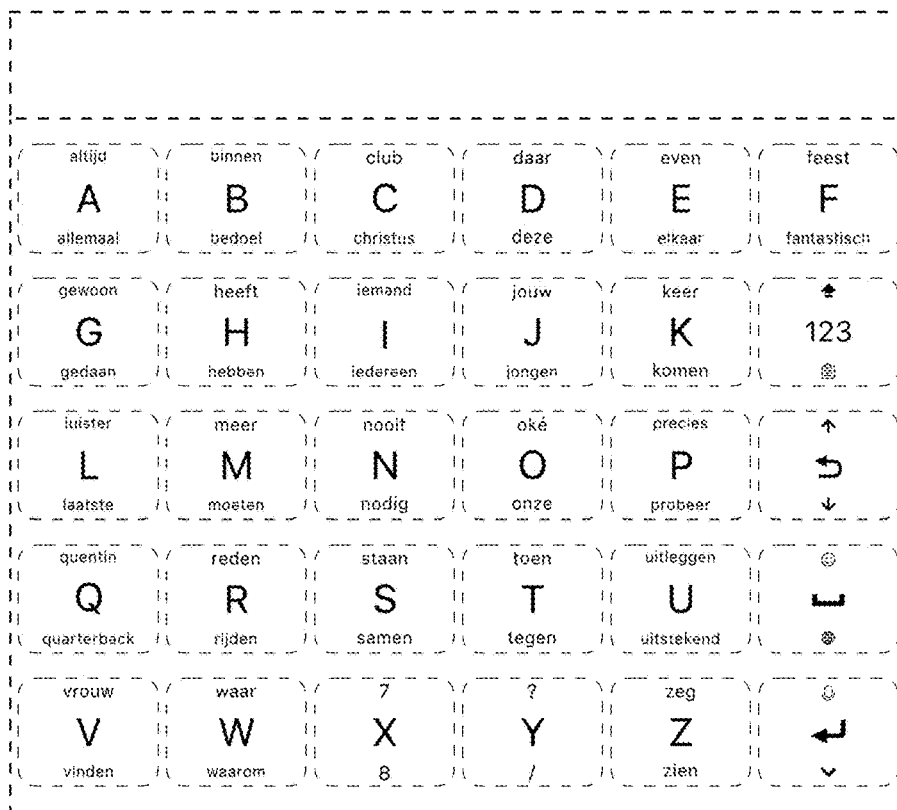

FIG. 12

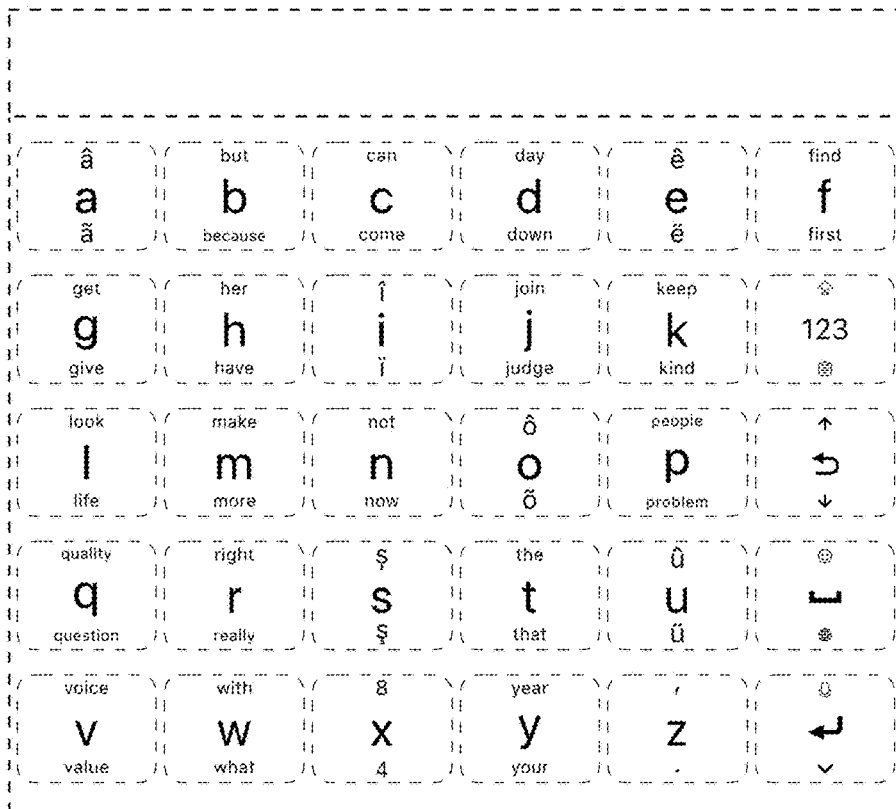

FIG. 13

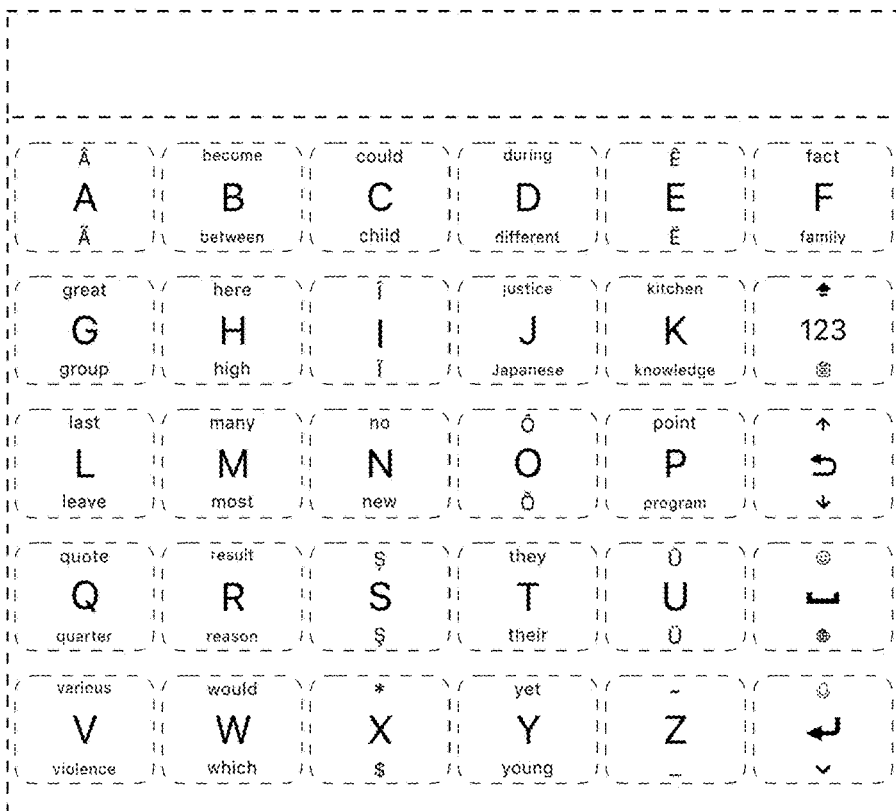

FIG. 14

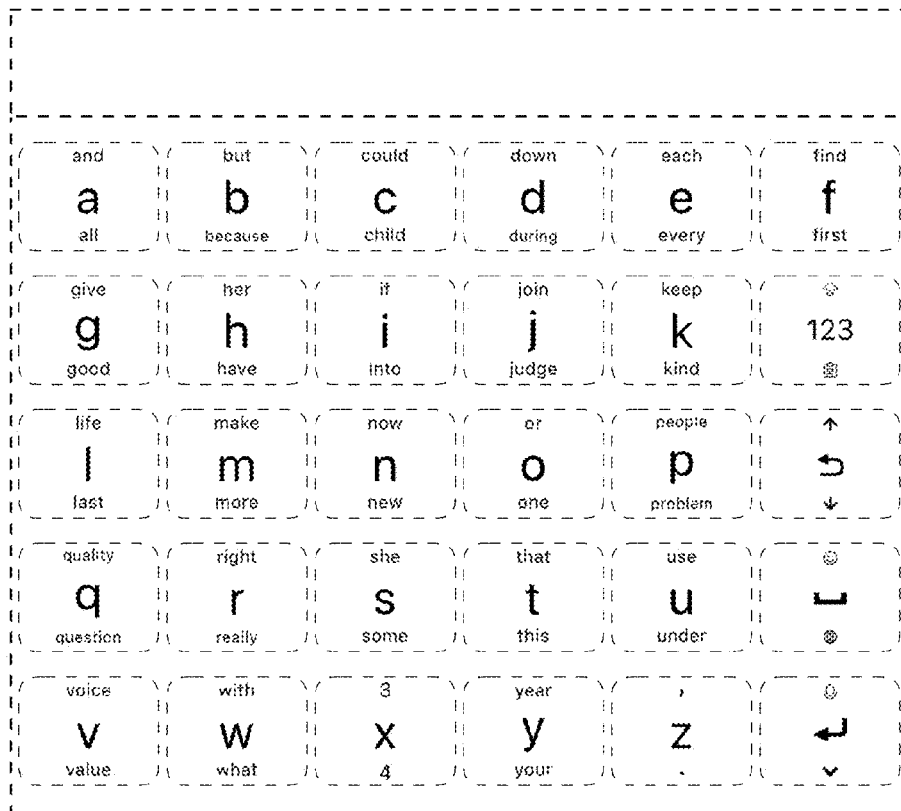

FIG. 15

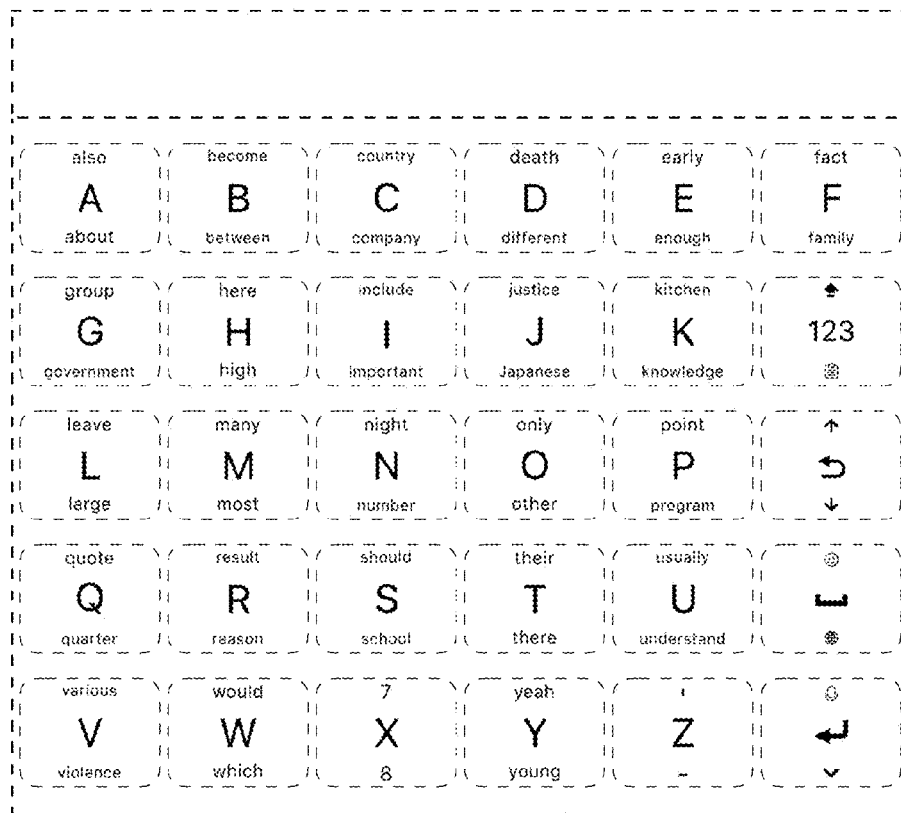

FIG. 16

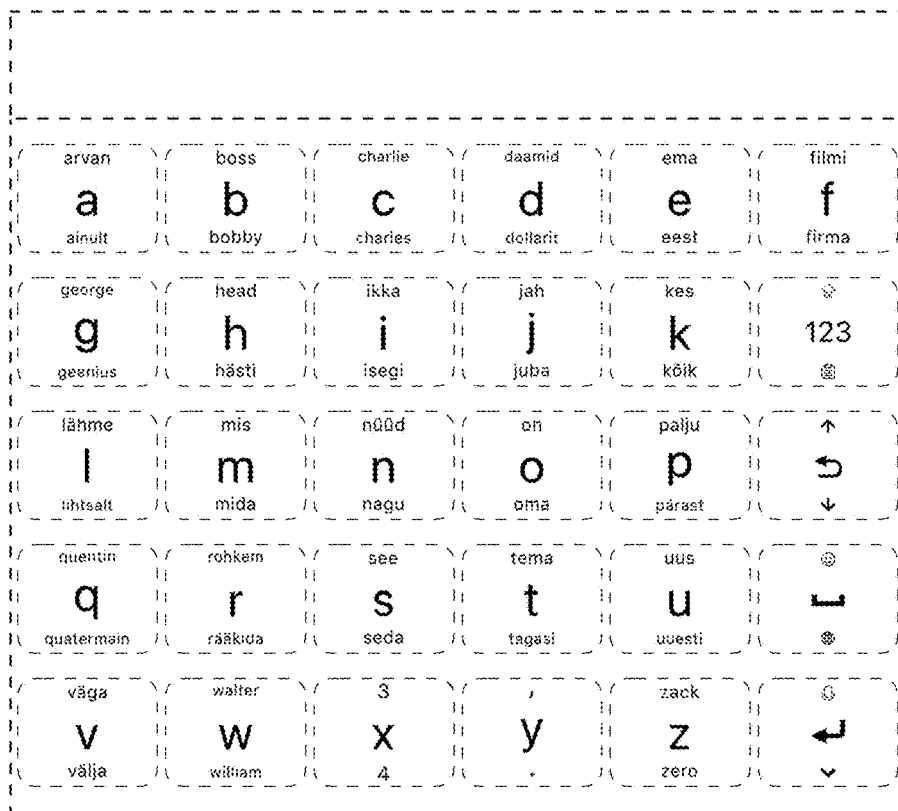

FIG. 17

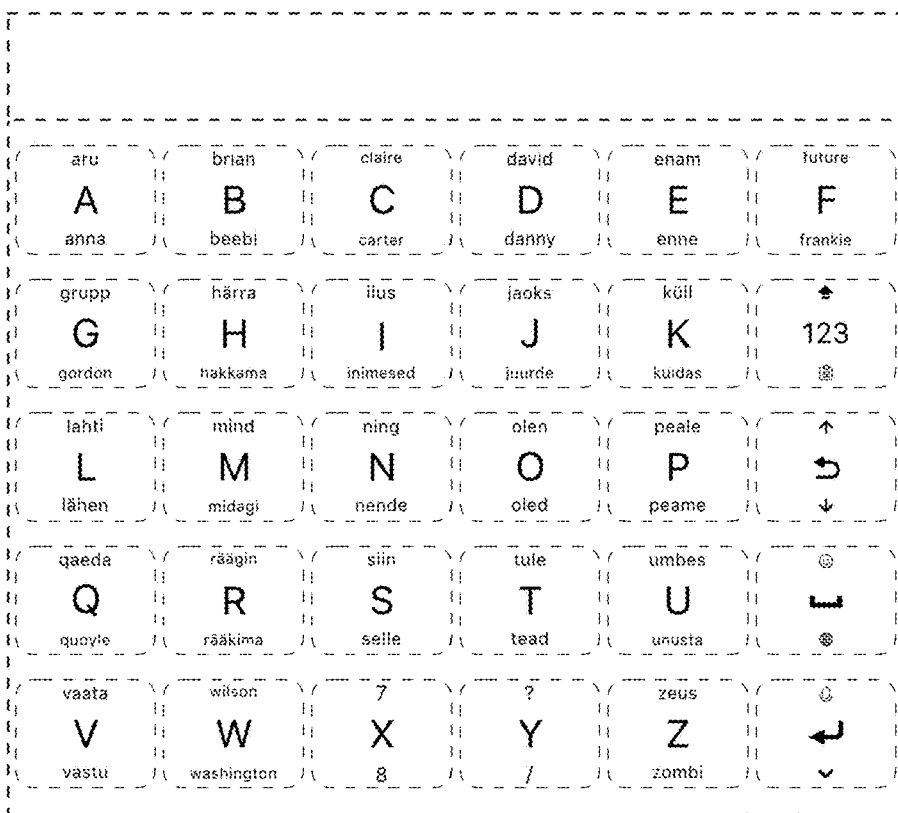

FIG. 18

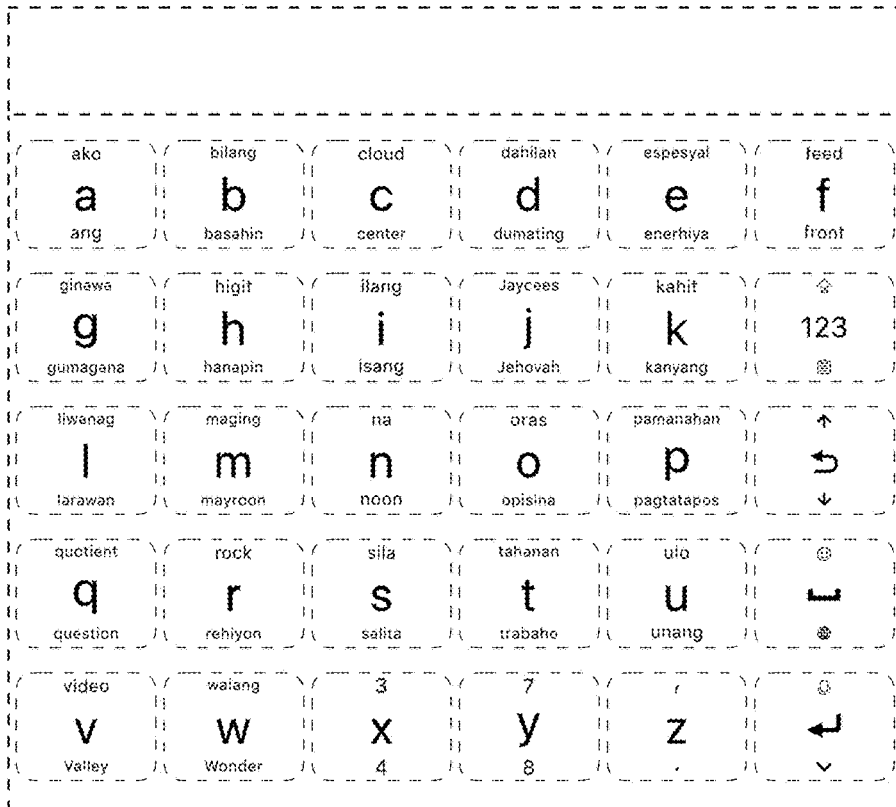

FIG. 19

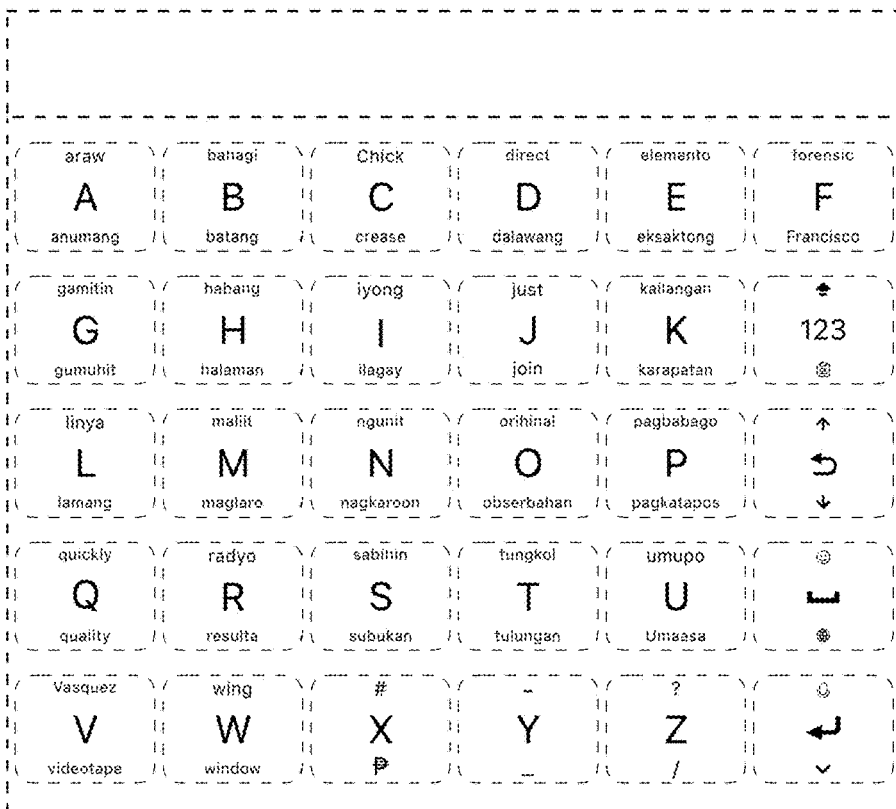

FIG. 20

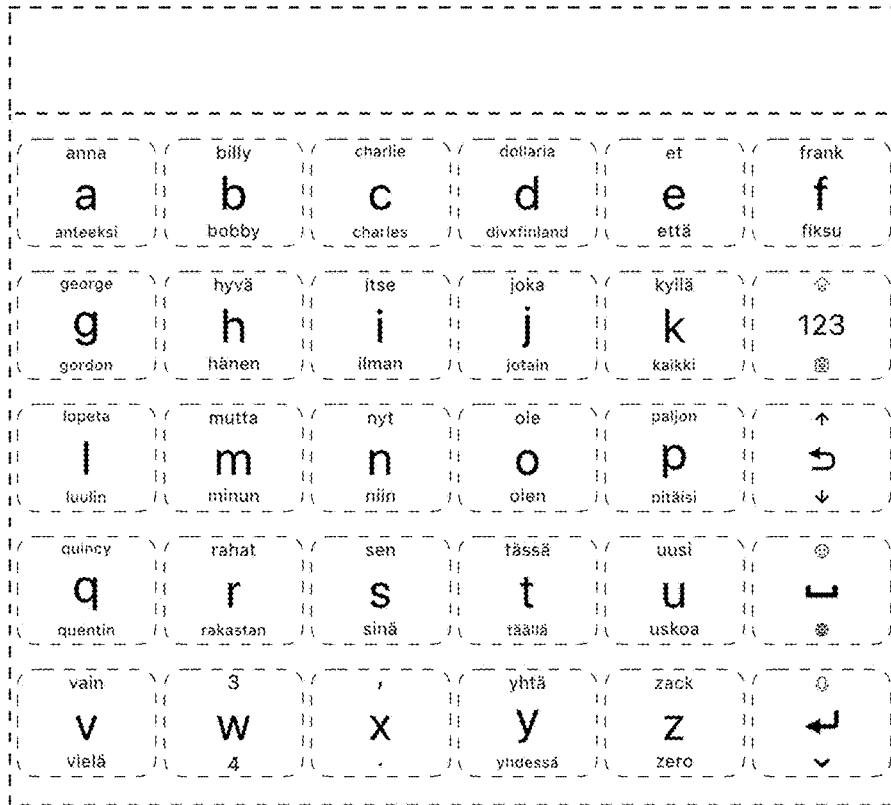

FIG. 21

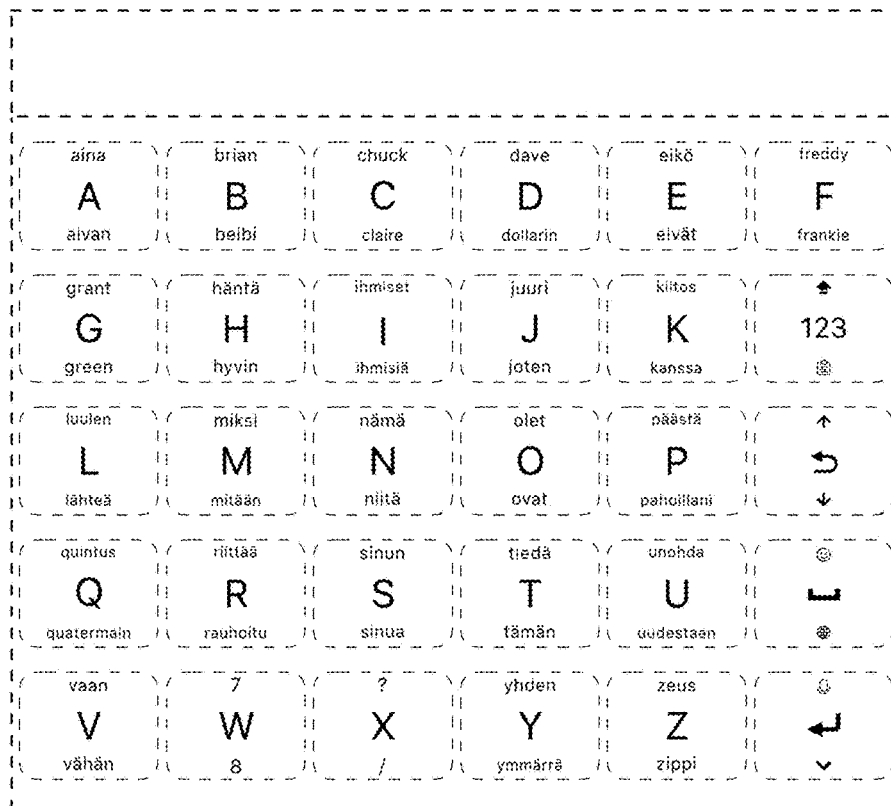

FIG. 22

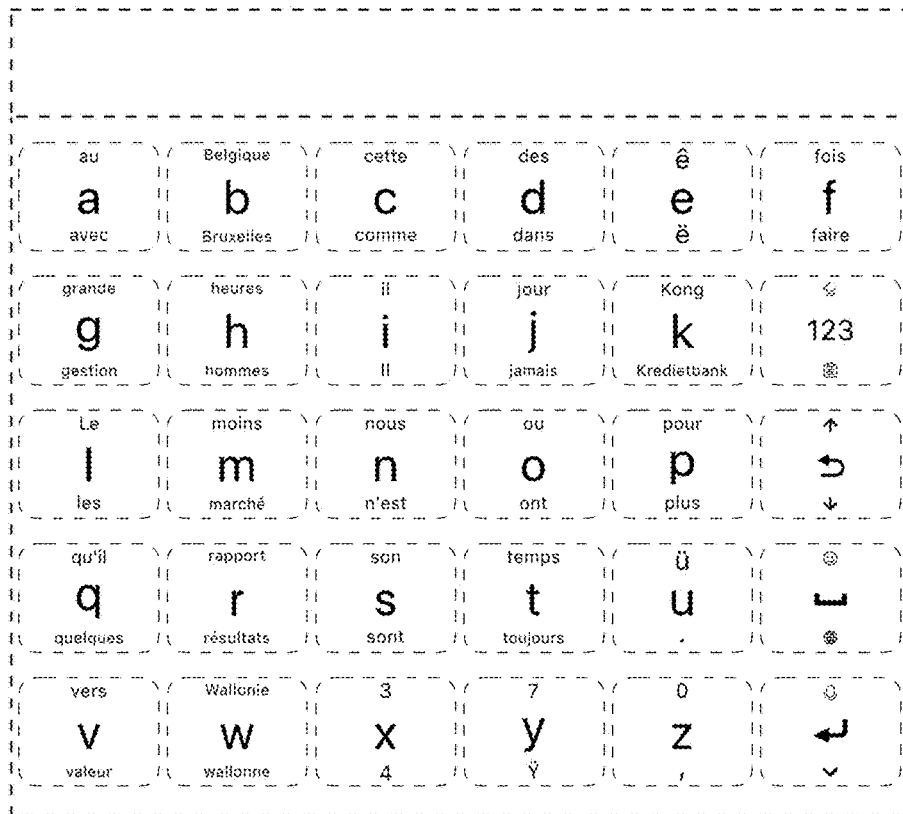

FIG. 23

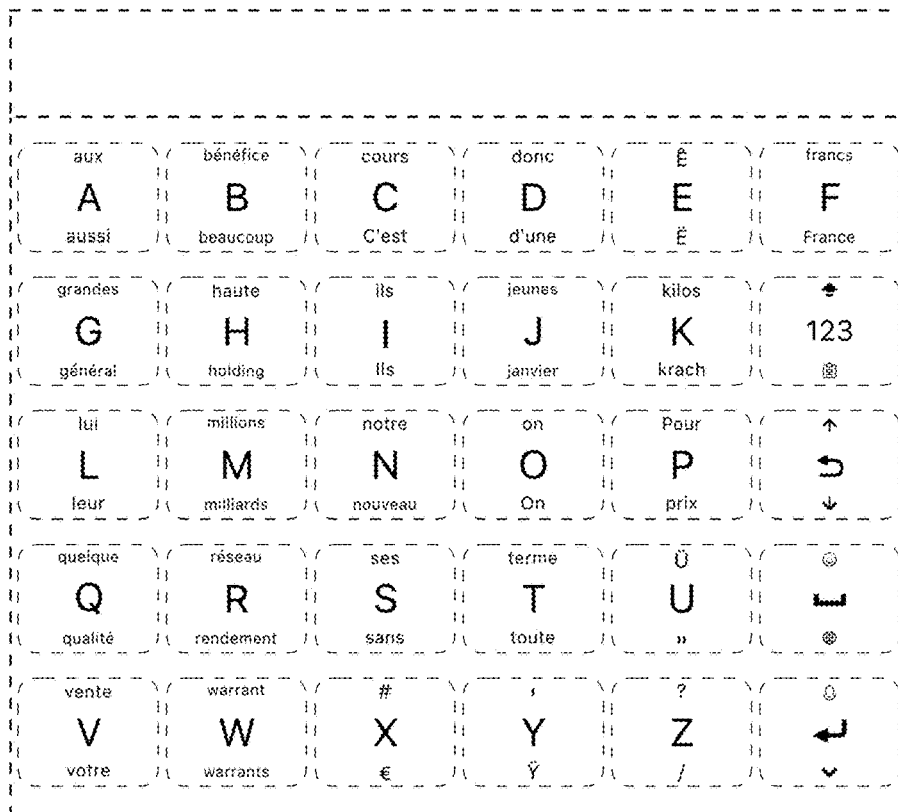

FIG. 24

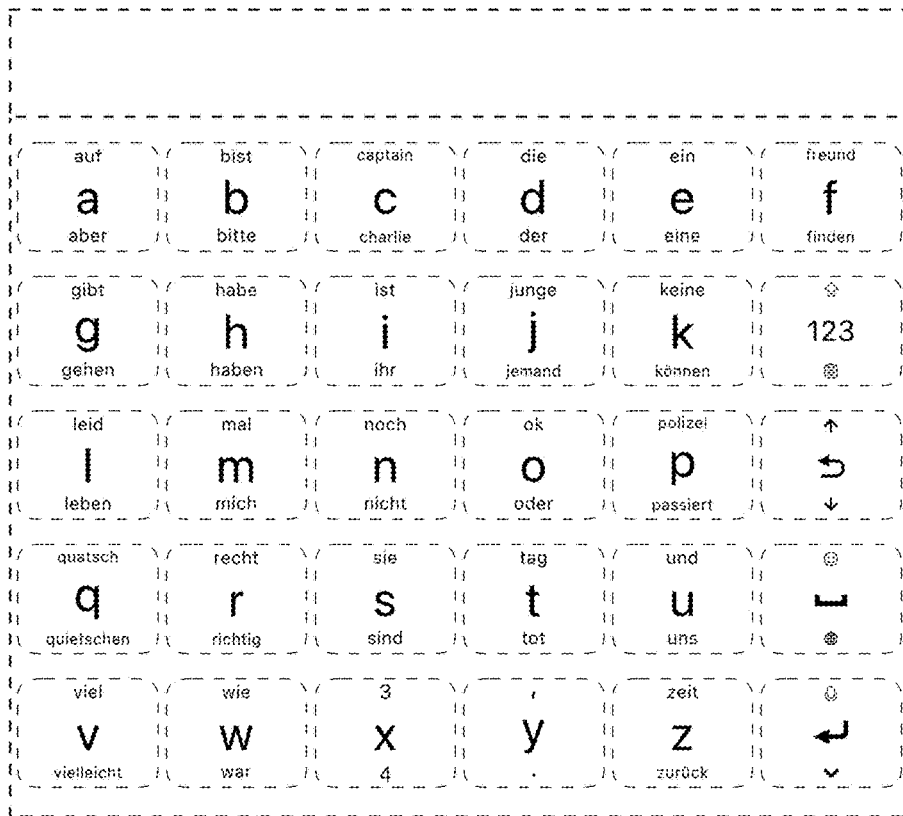

FIG. 25

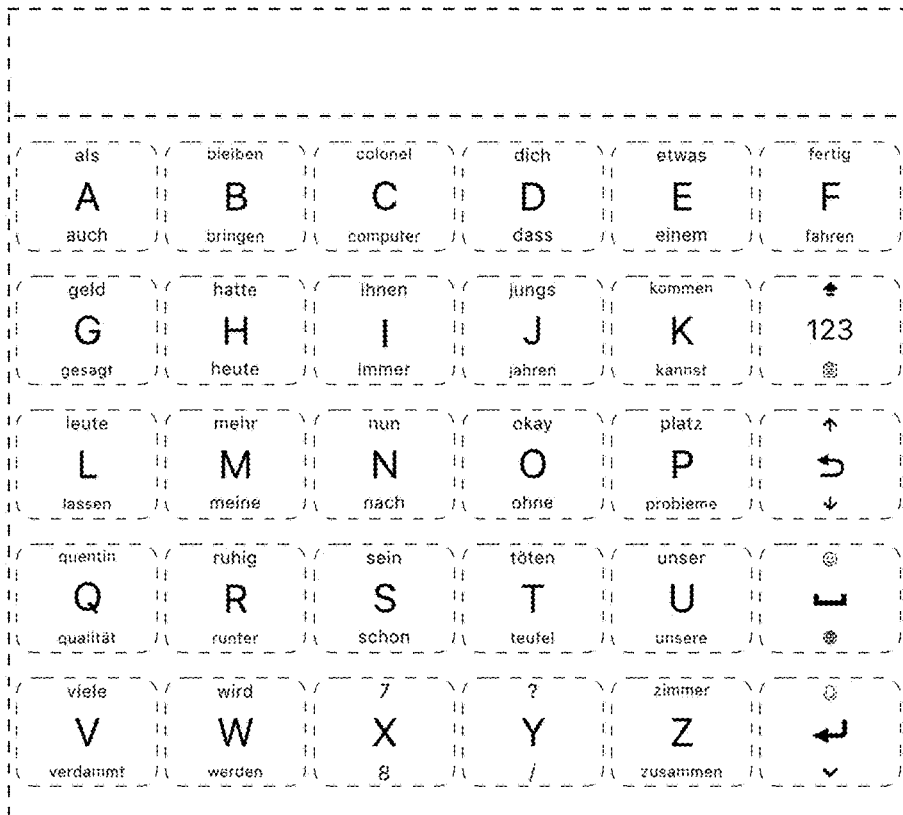

FIG. 26

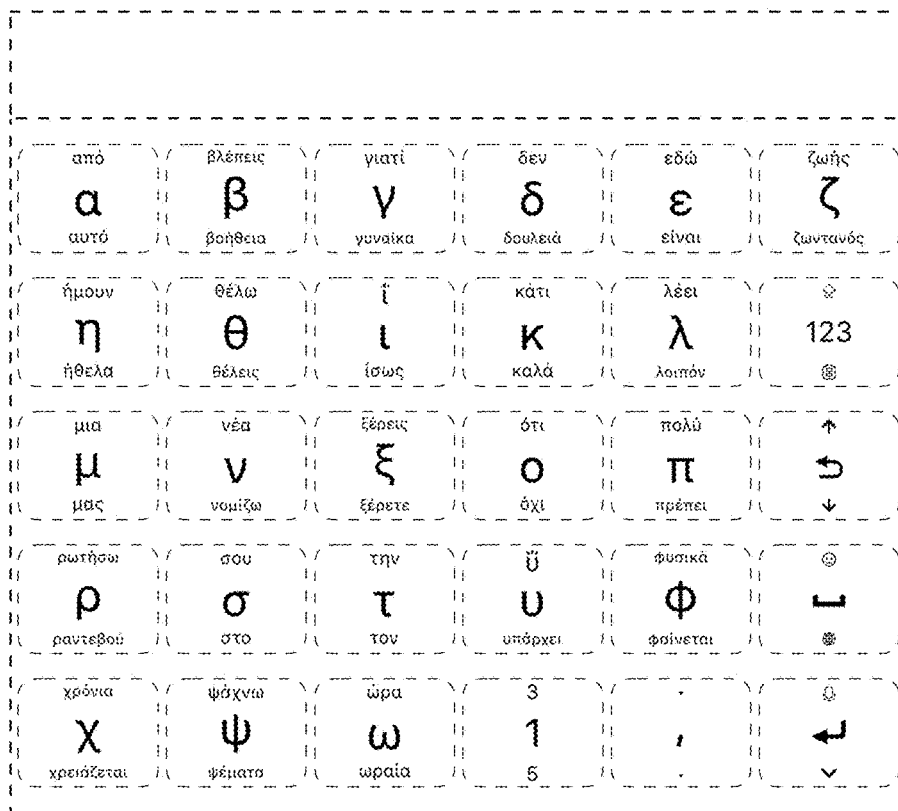

FIG. 27

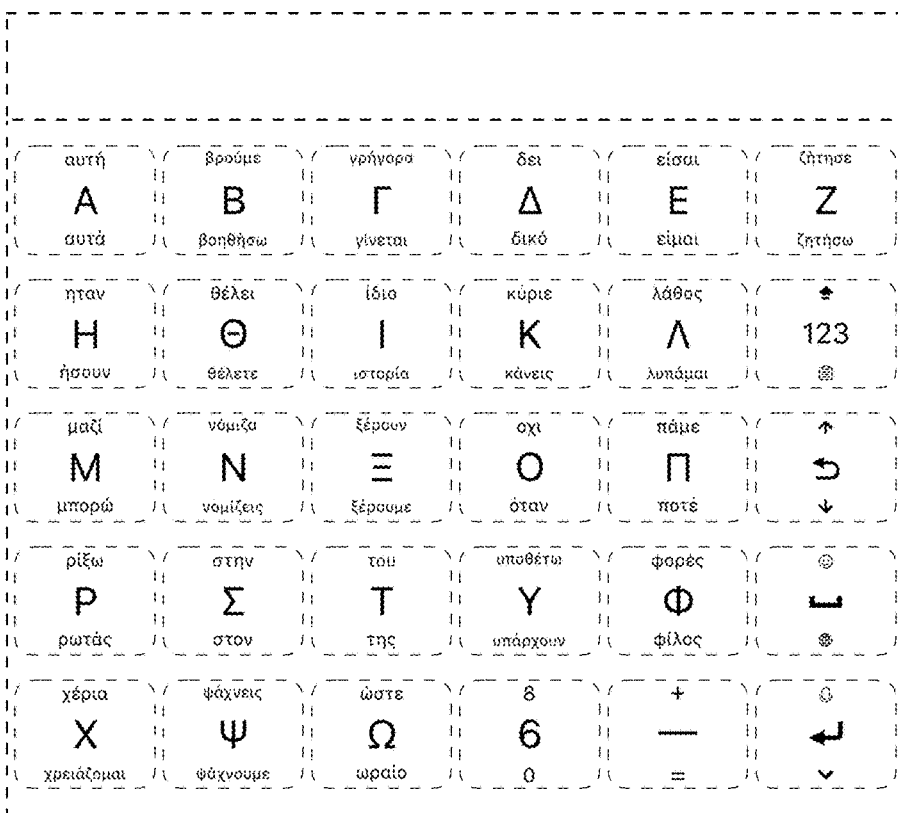

FIG. 28

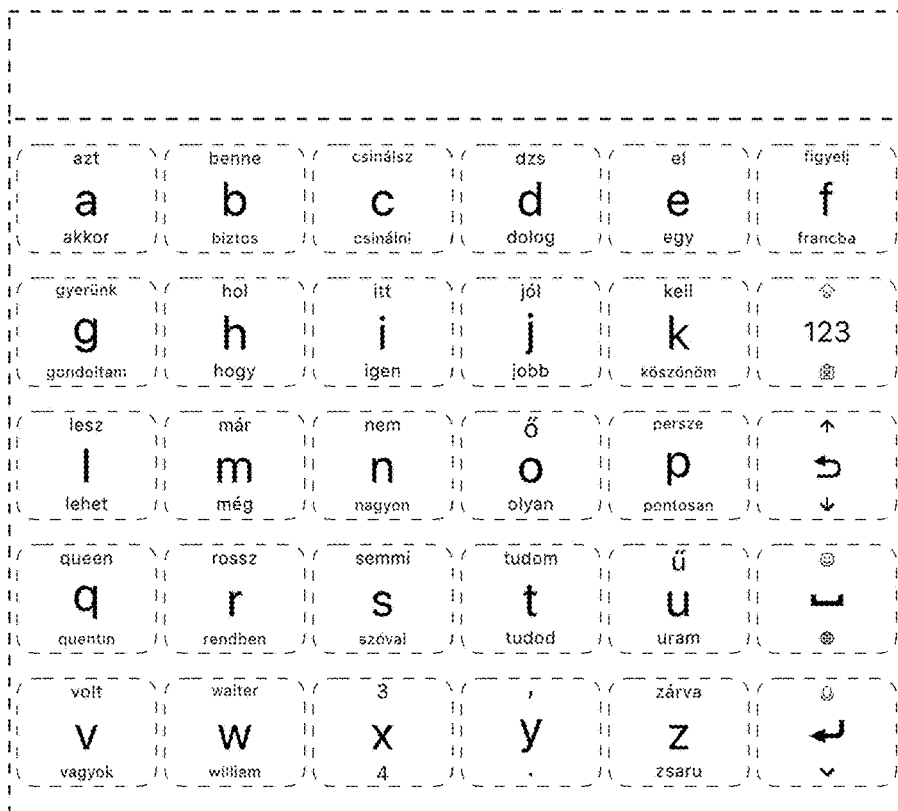

FIG. 29

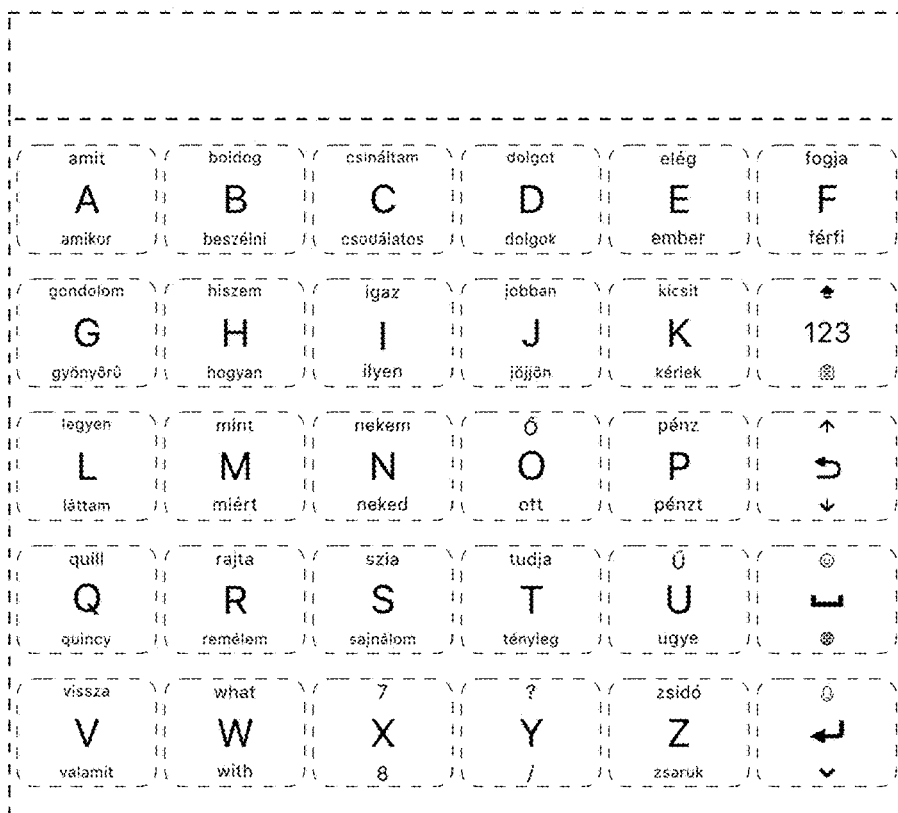

FIG. 30

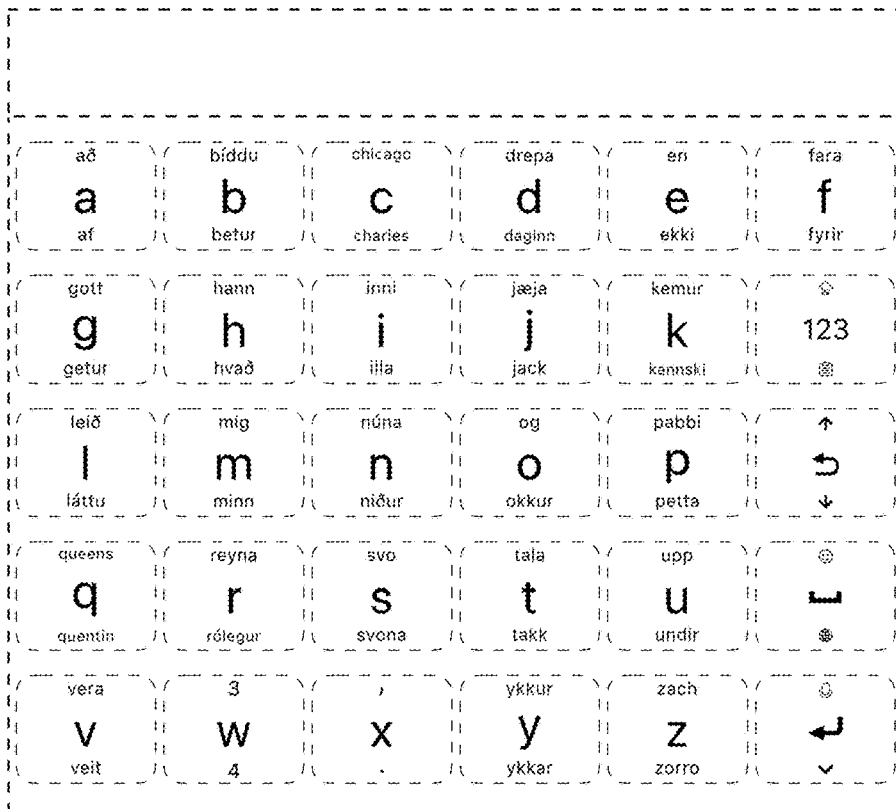

FIG. 31

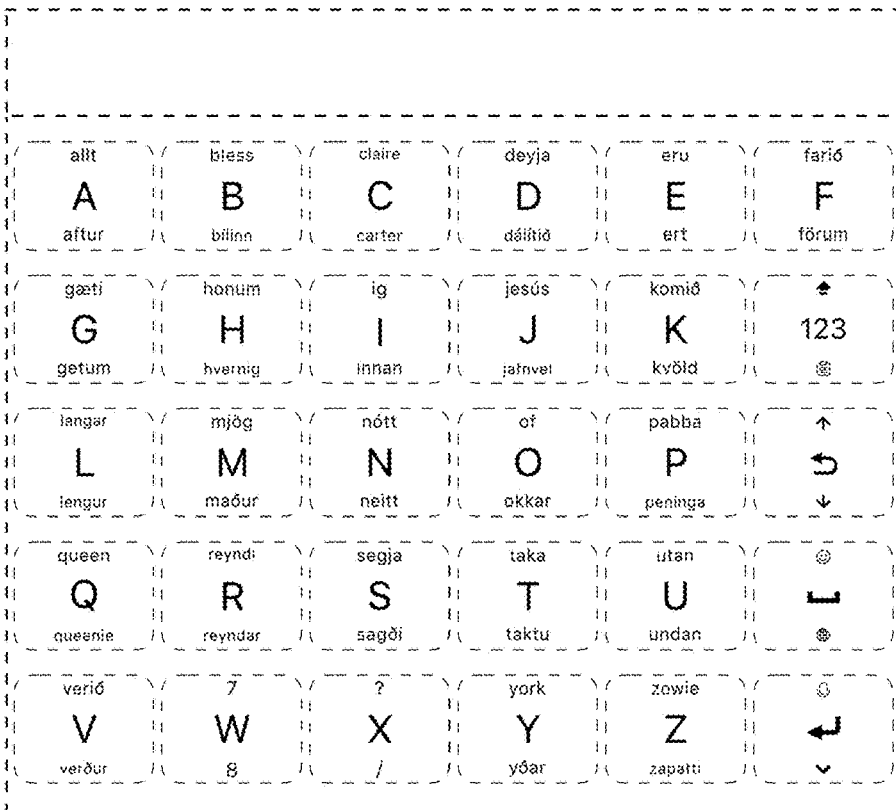

FIG. 32

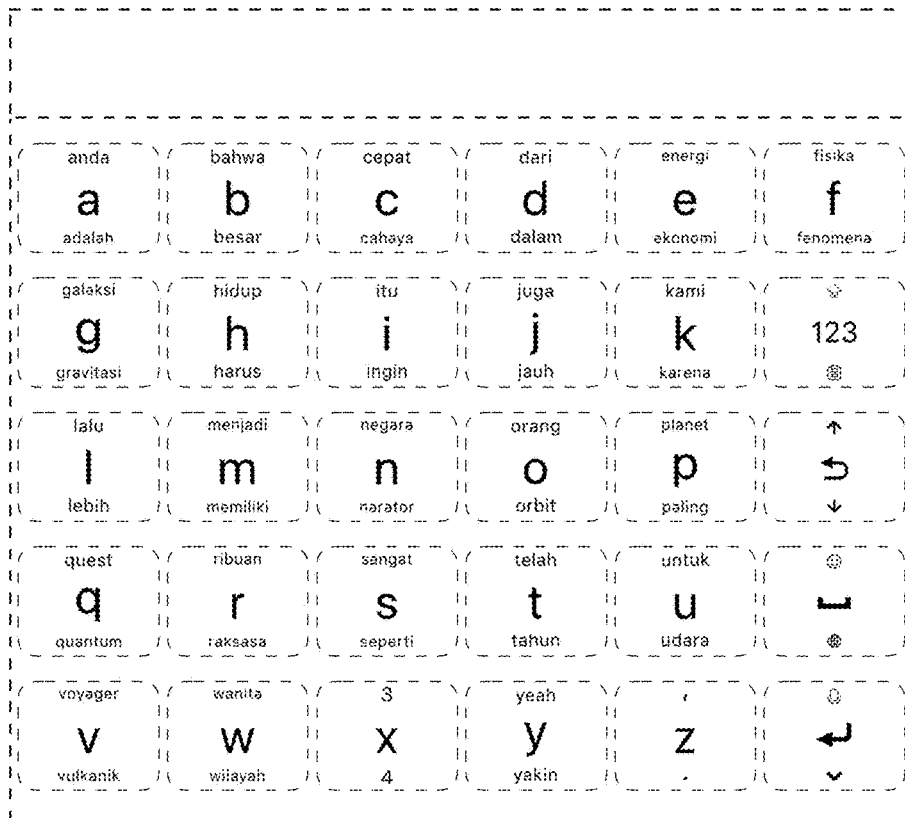

FIG. 33

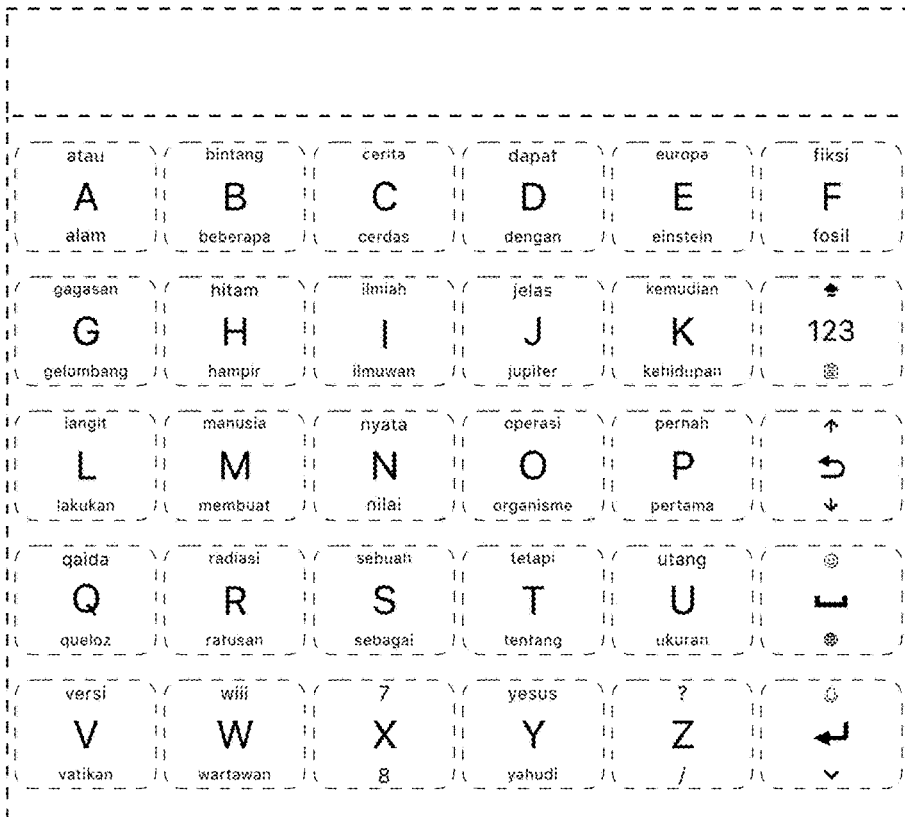

FIG. 34

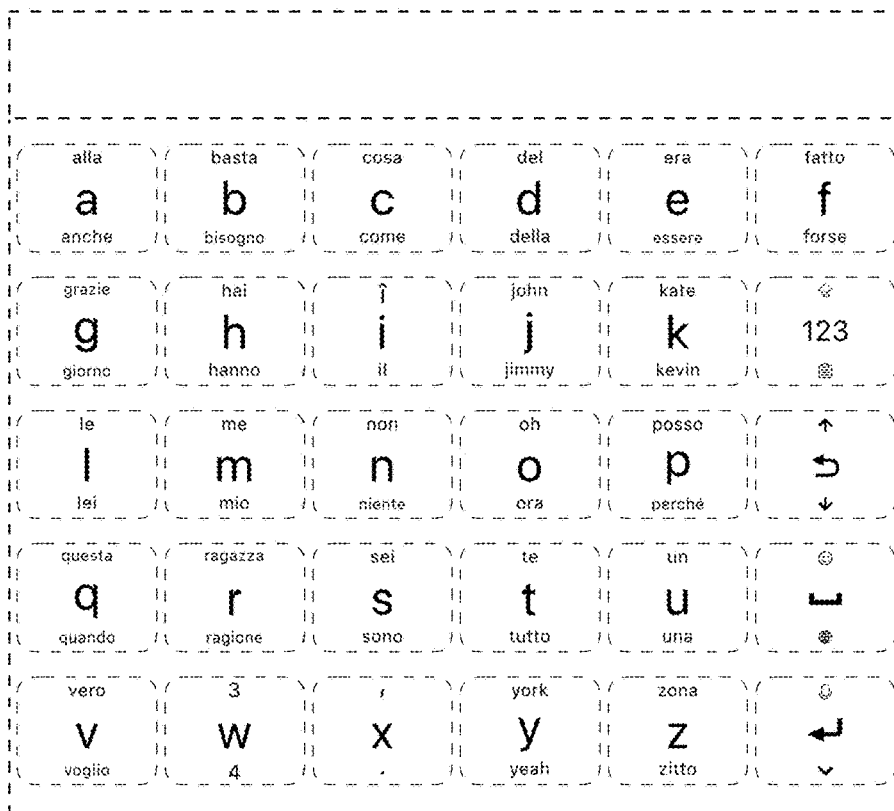

FIG. 35

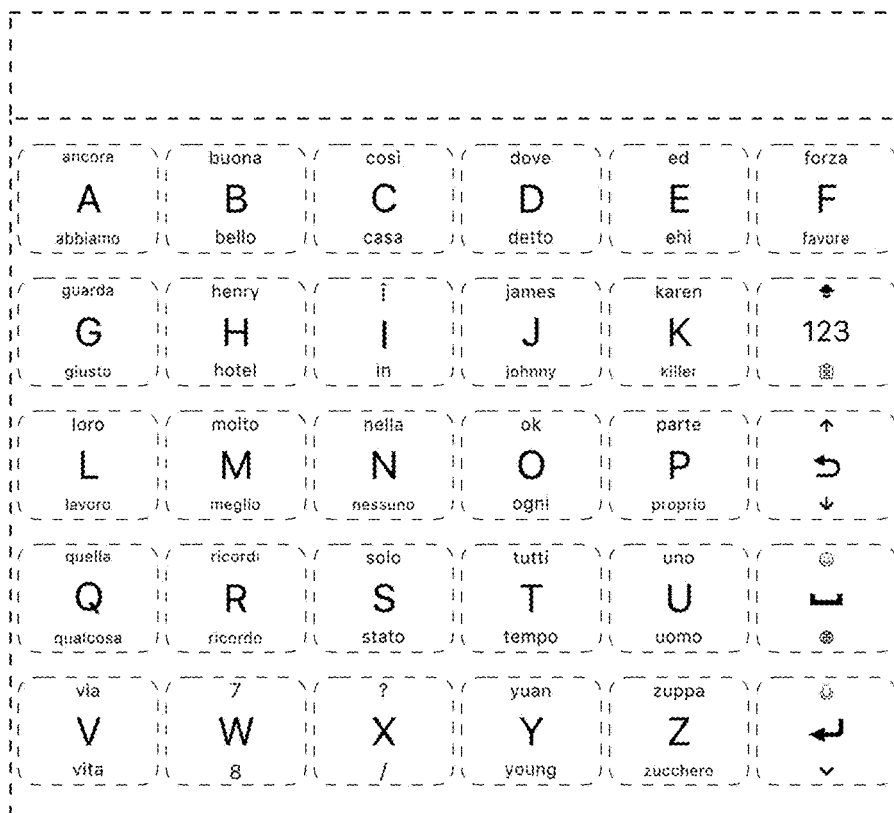

FIG. 36

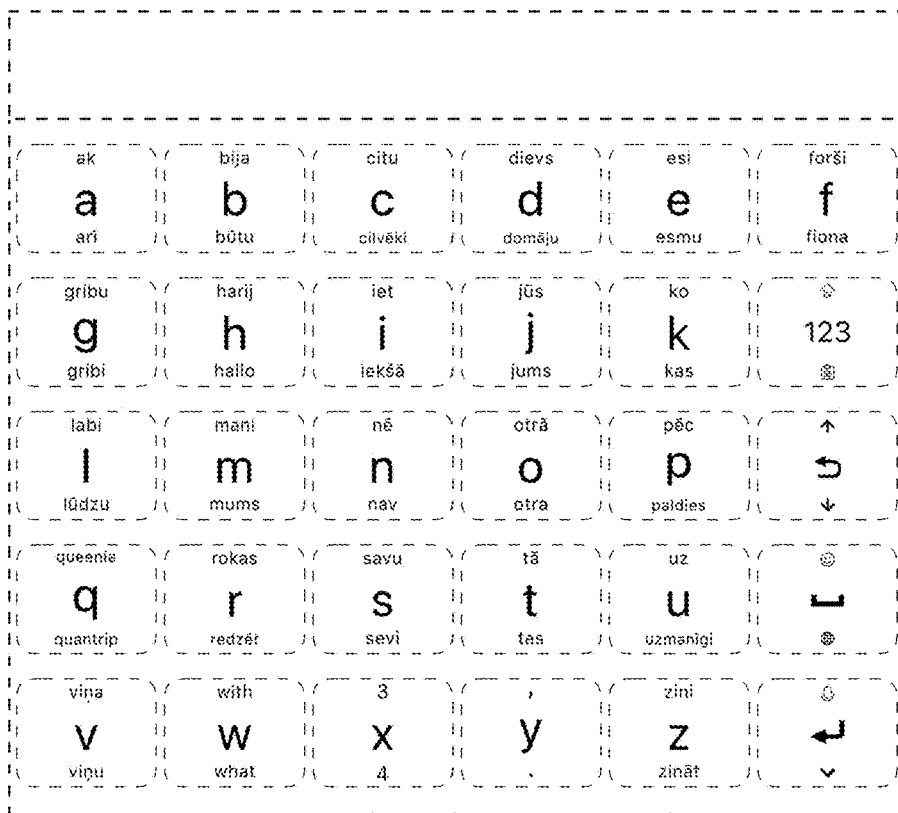

FIG. 37

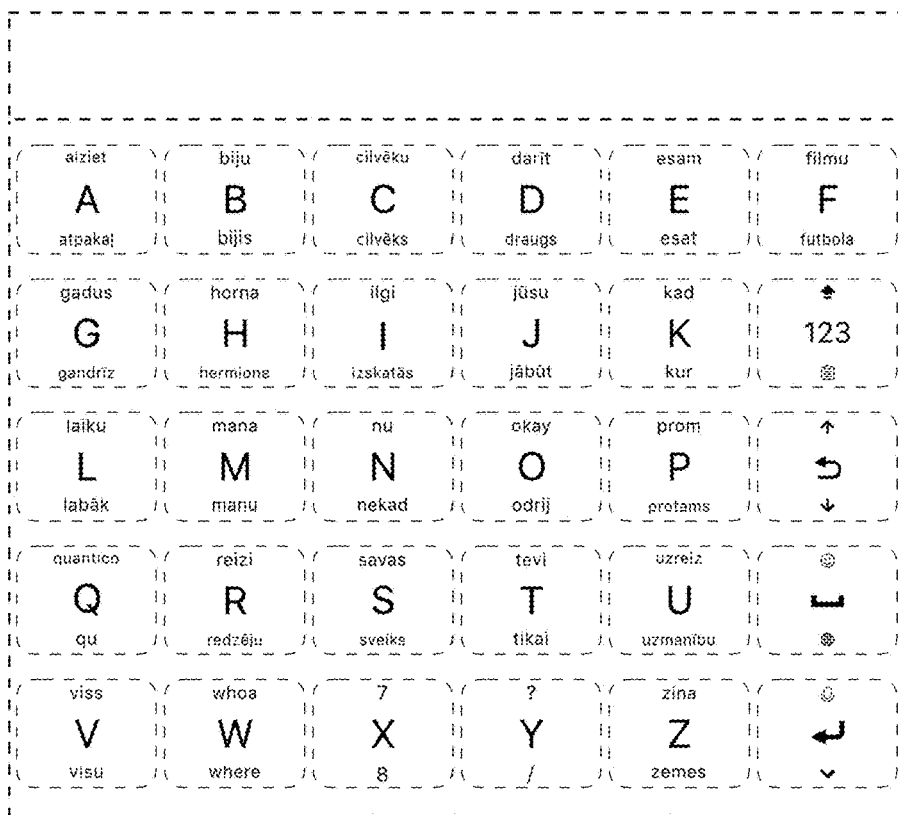

FIG. 38

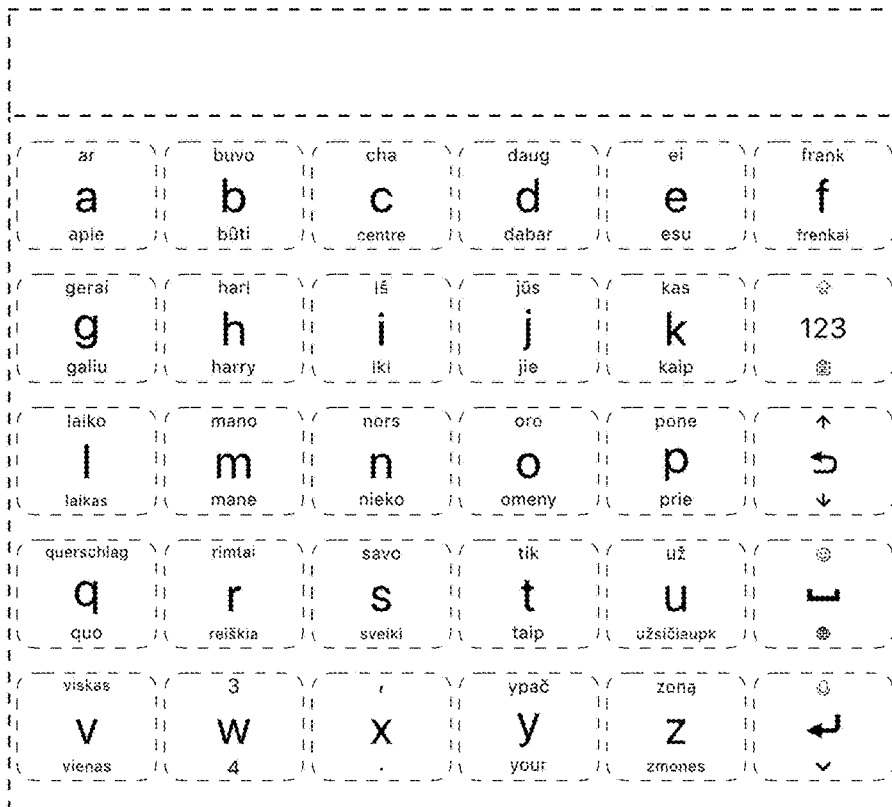

FIG. 39

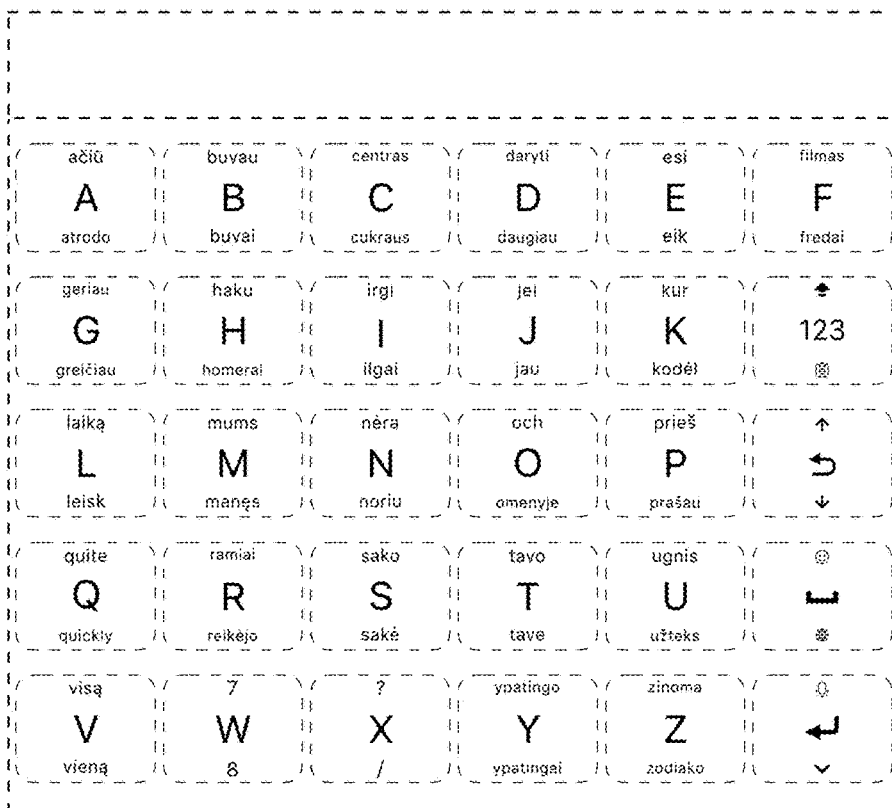

FIG. 40



FIG. 41



FIG. 42

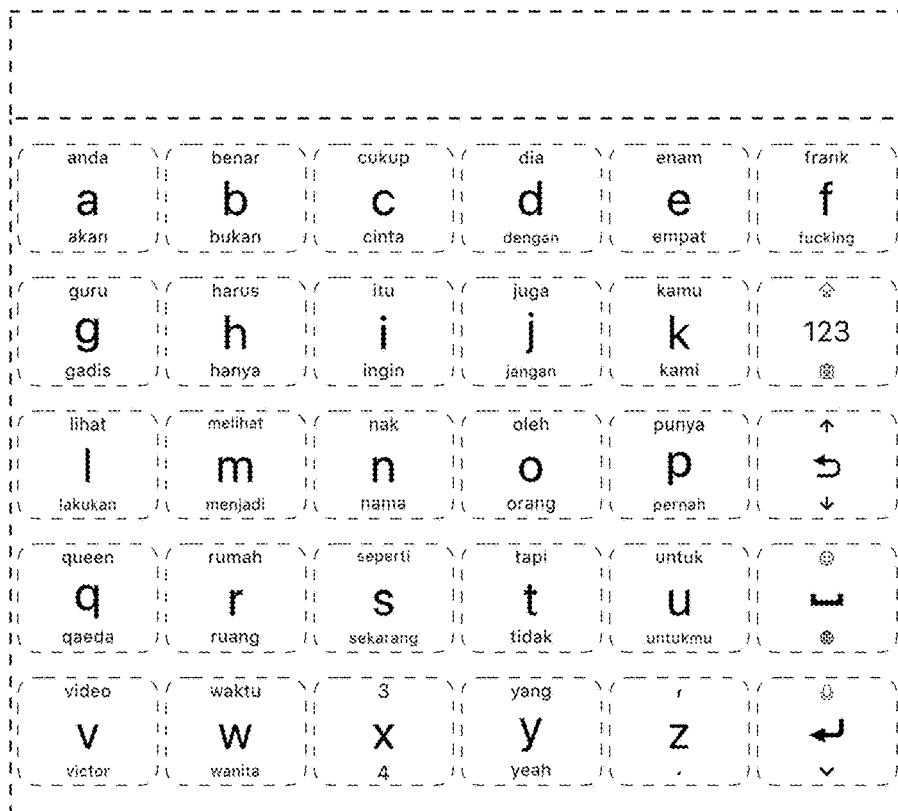

FIG. 43

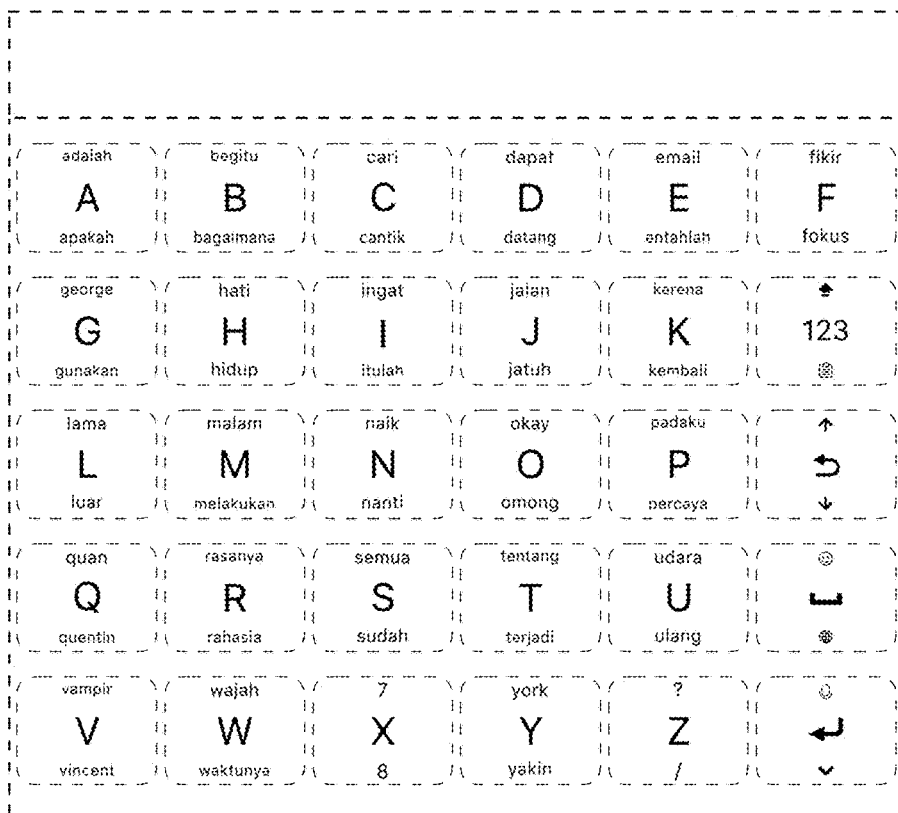

FIG. 44

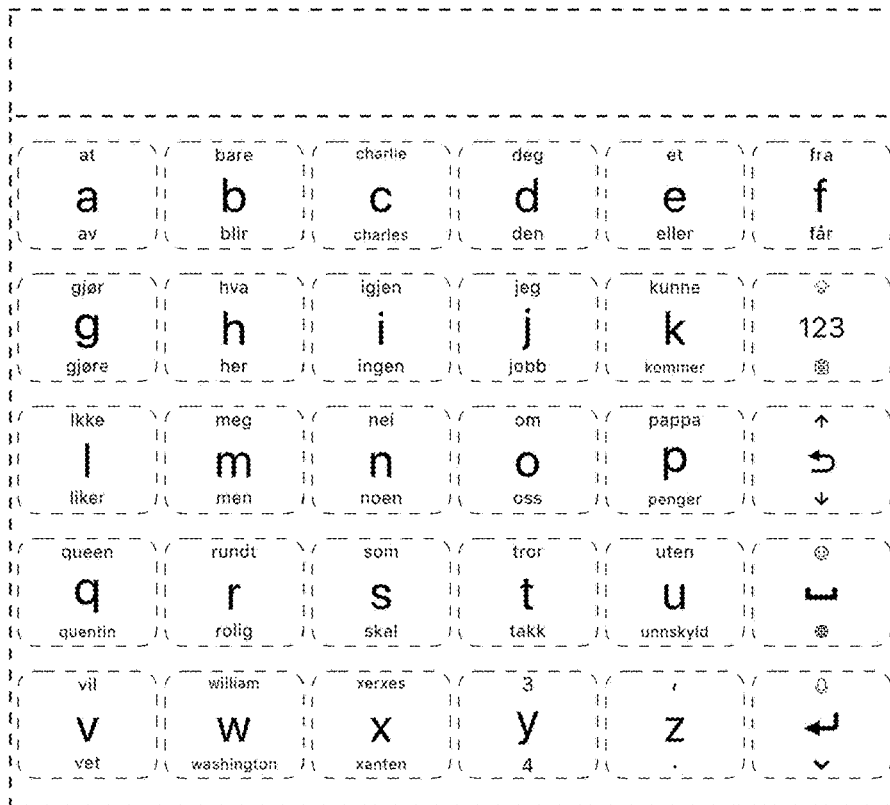

FIG. 45

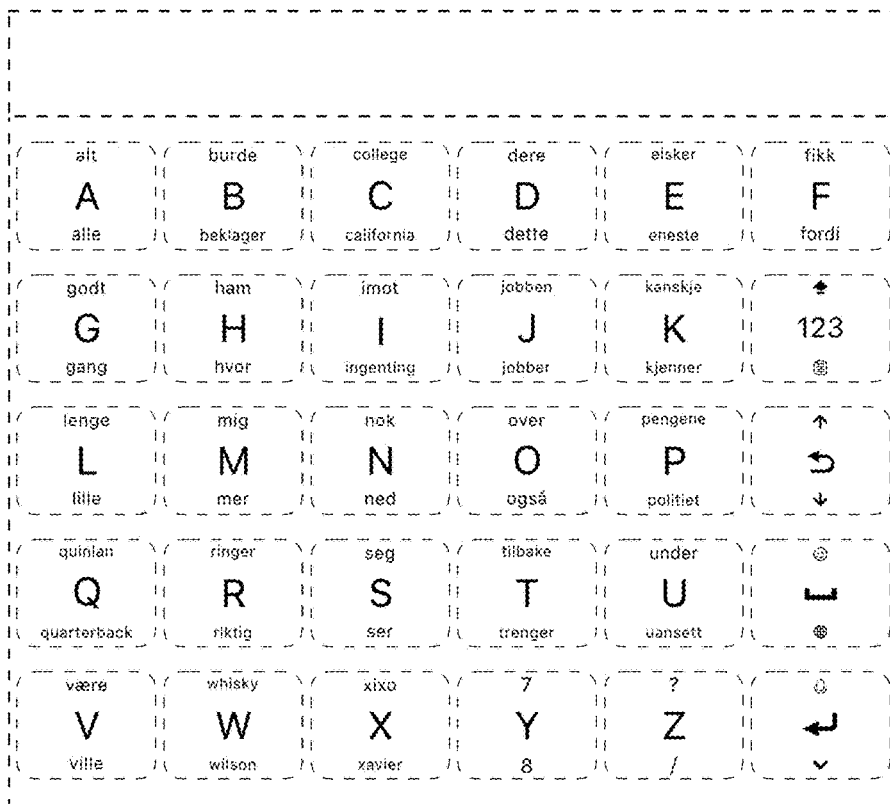

FIG. 46

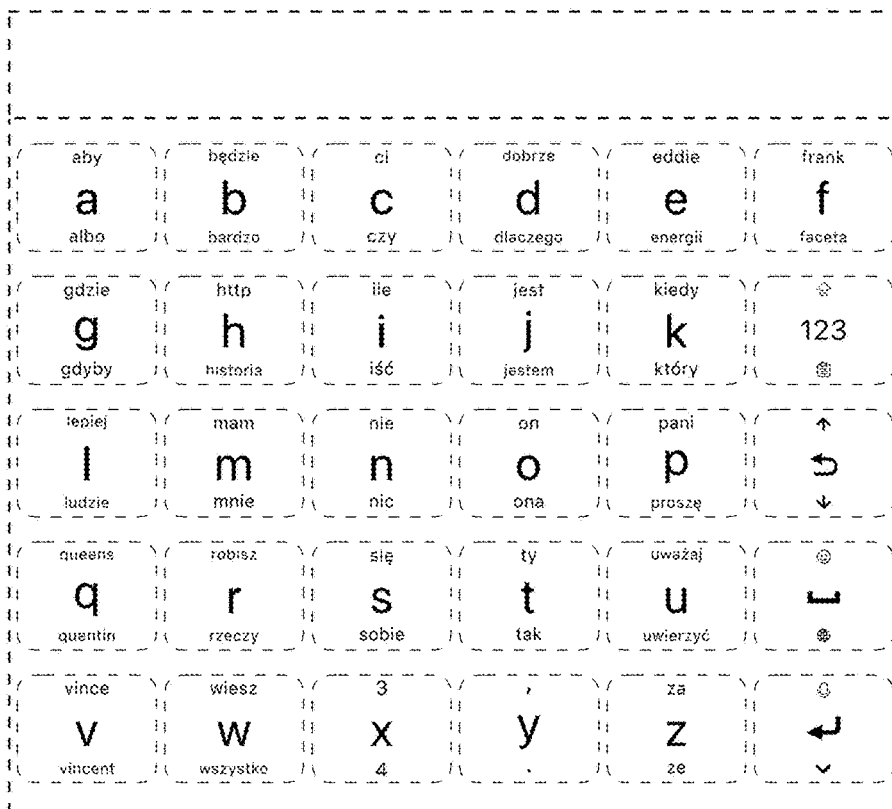

FIG. 47

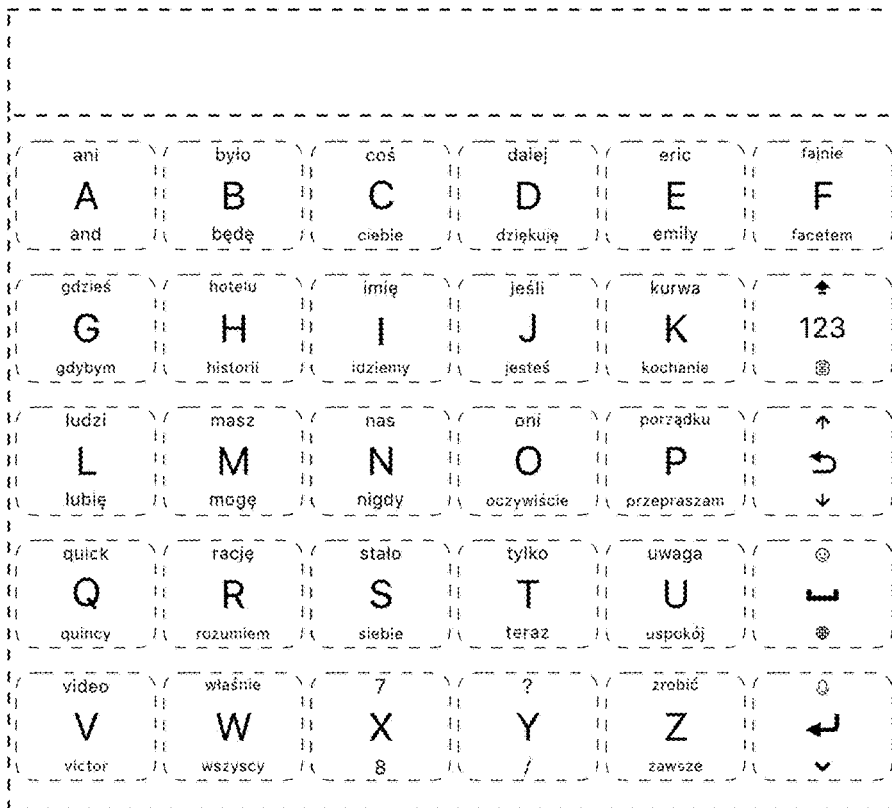

FIG. 48

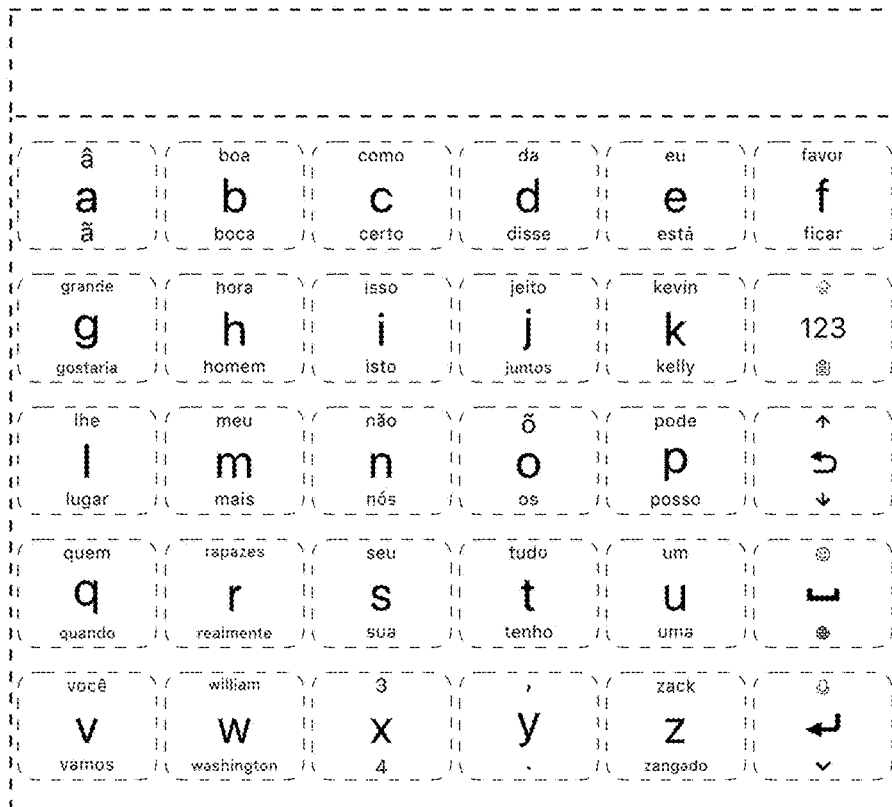

FIG. 49

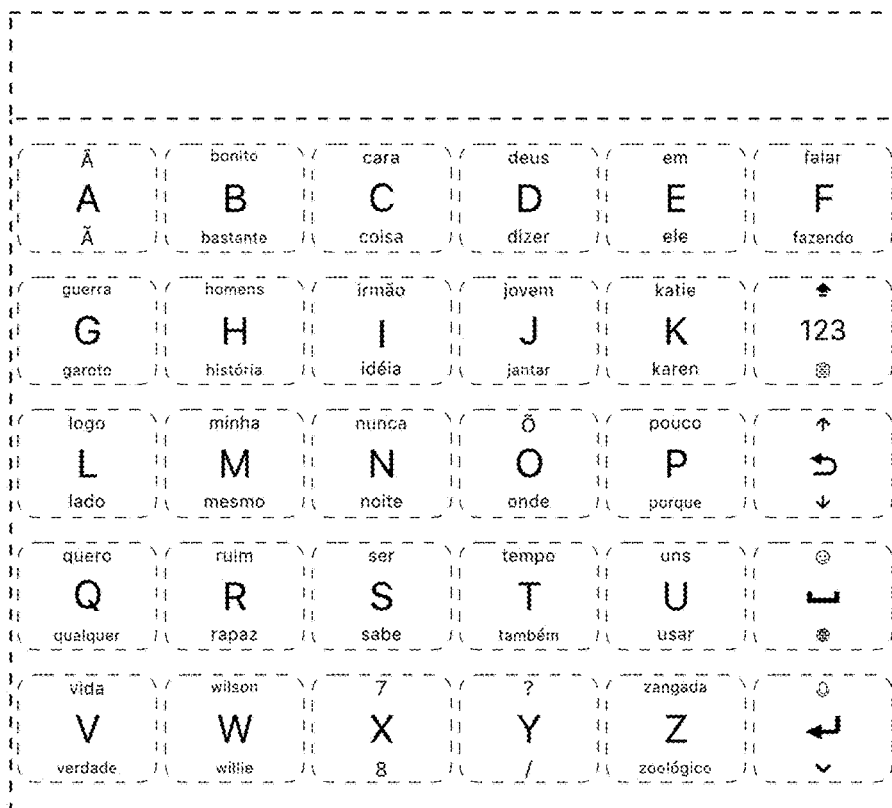

FIG. 50

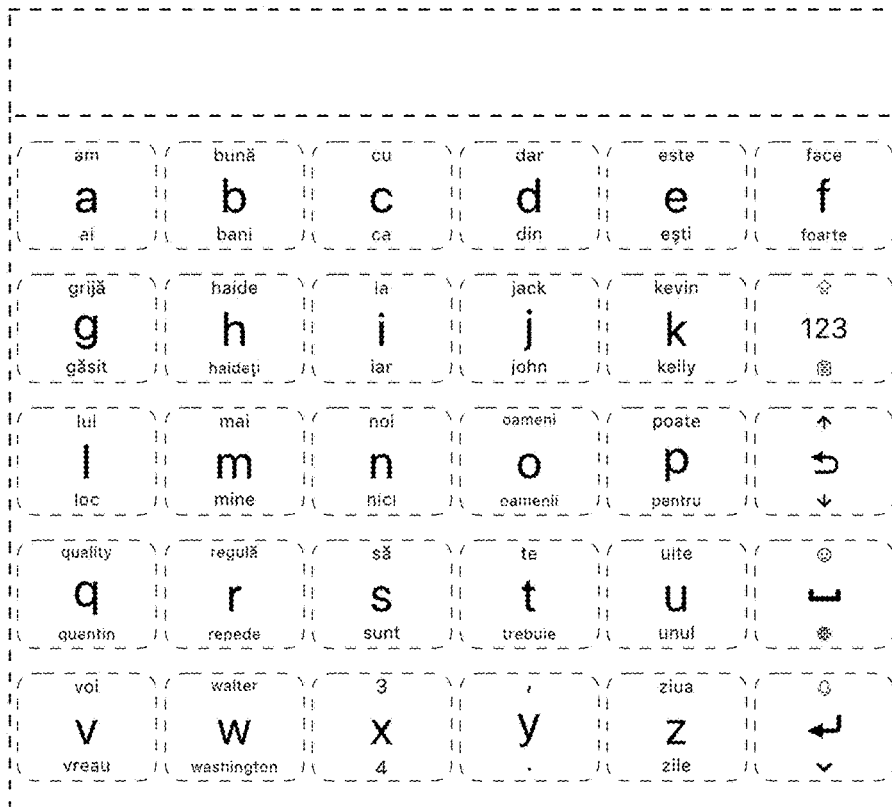

FIG. 51

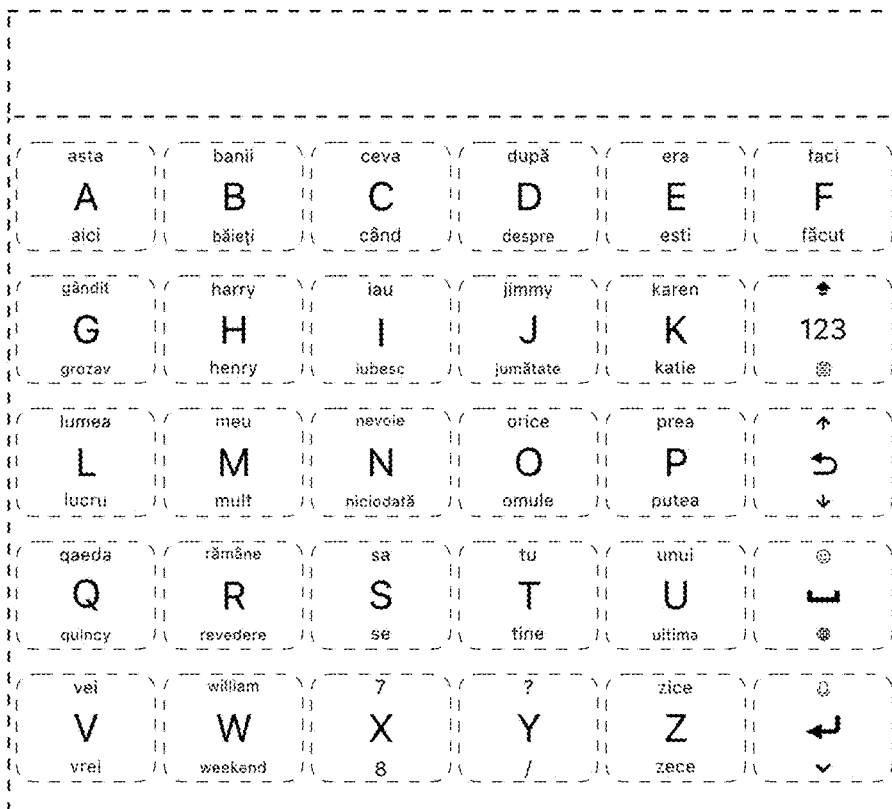

FIG. 52

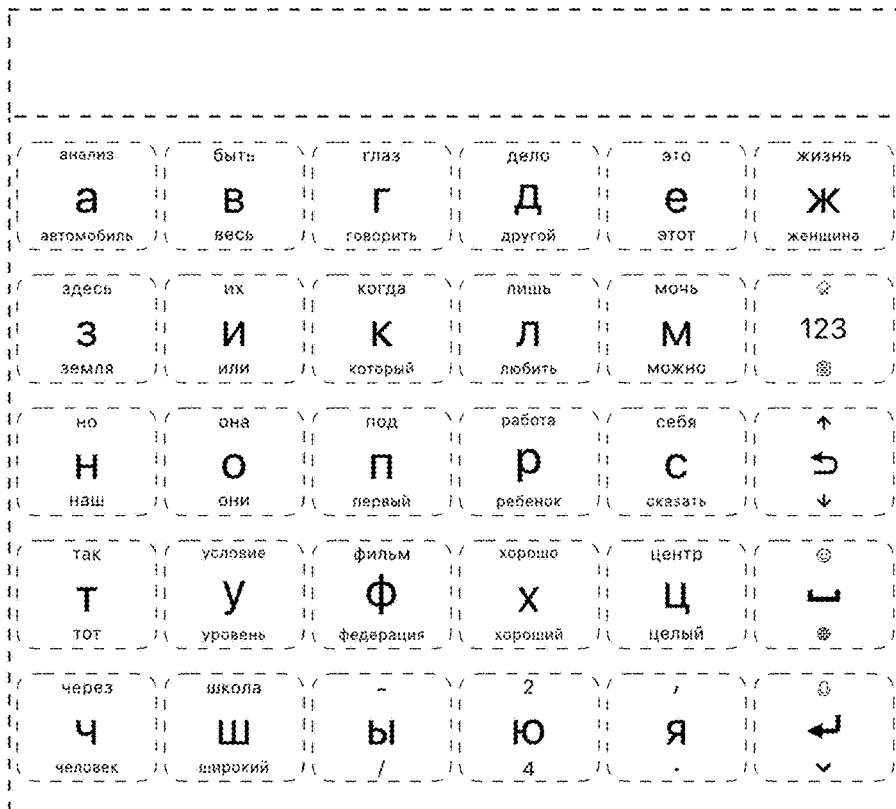

FIG. 53



FIG. 54



FIG. 55



FIG. 56

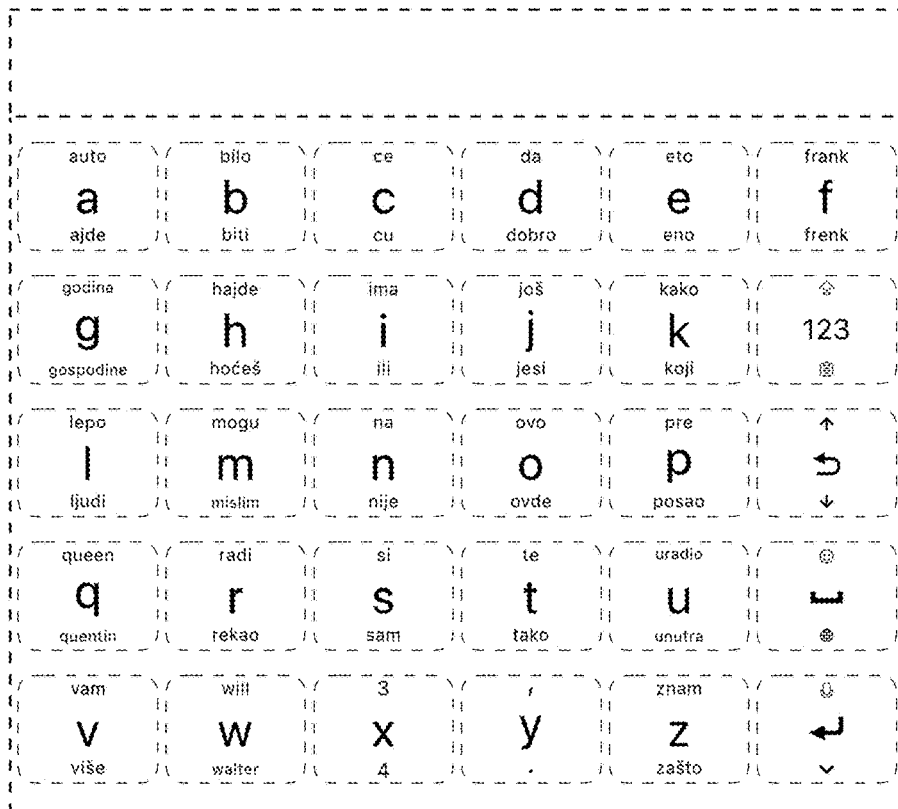

FIG. 57

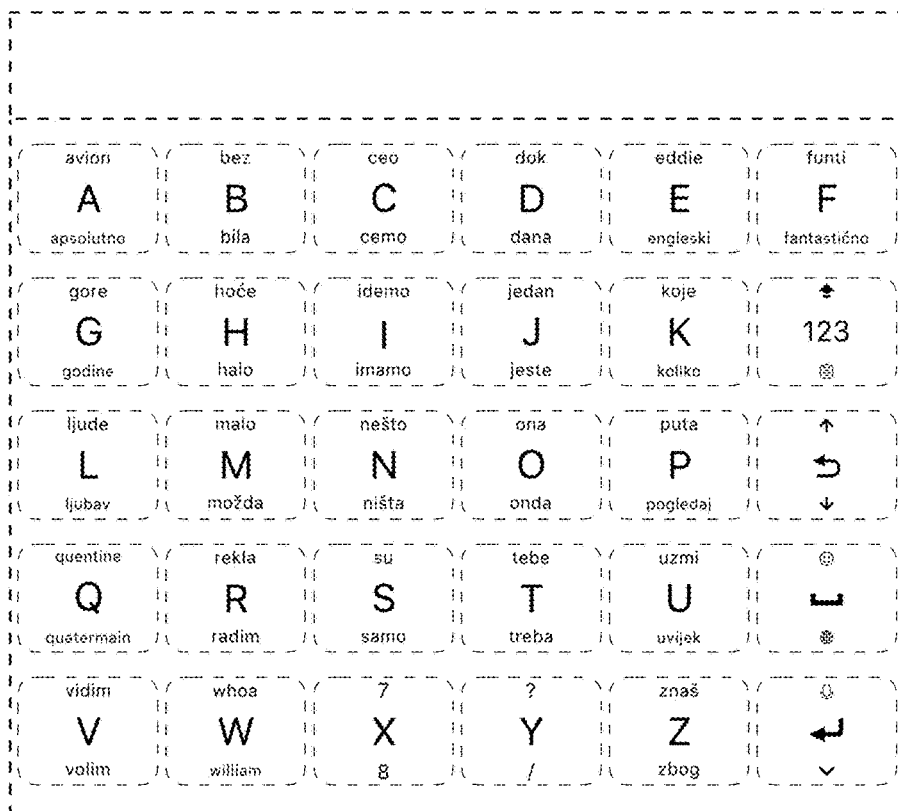

FIG. 58

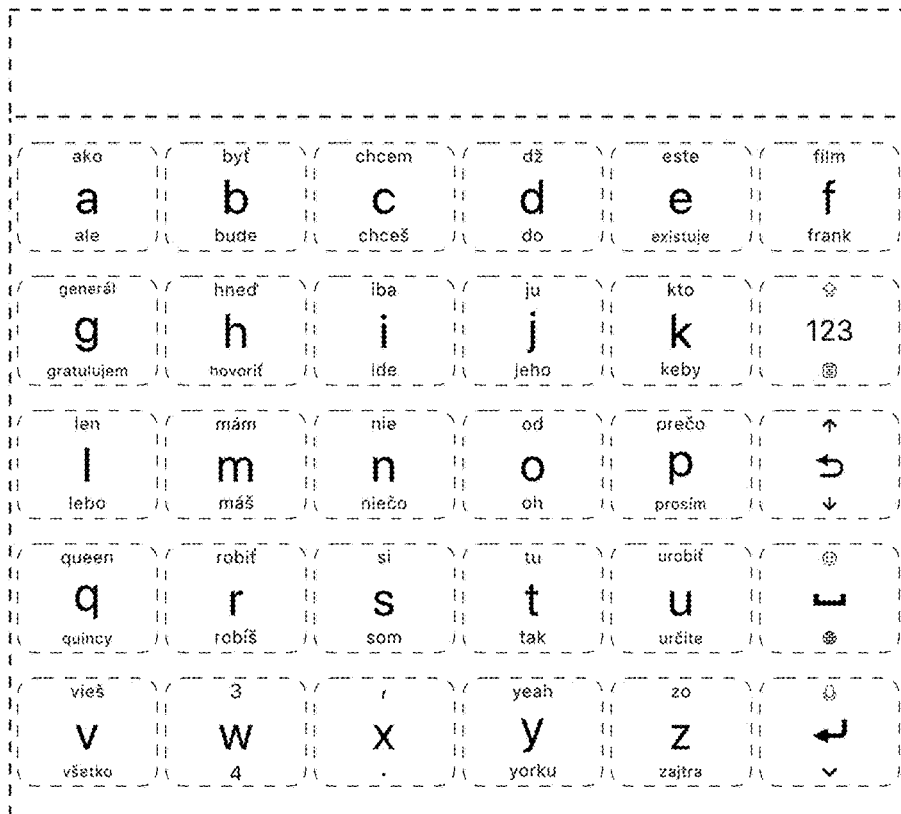

FIG. 59

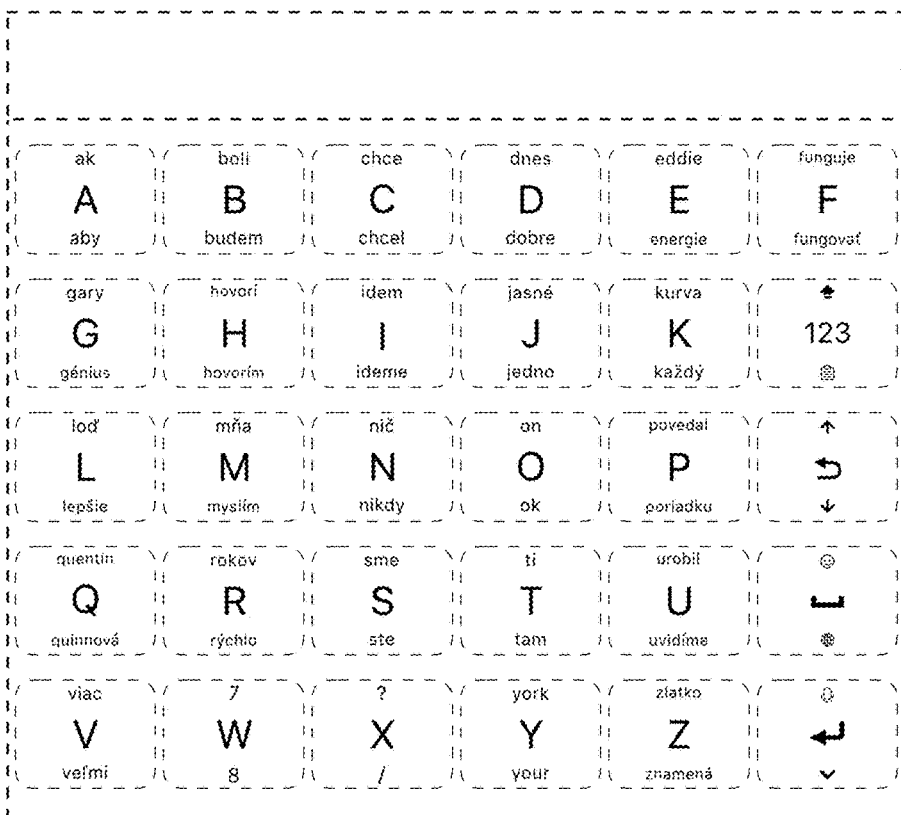

FIG. 60

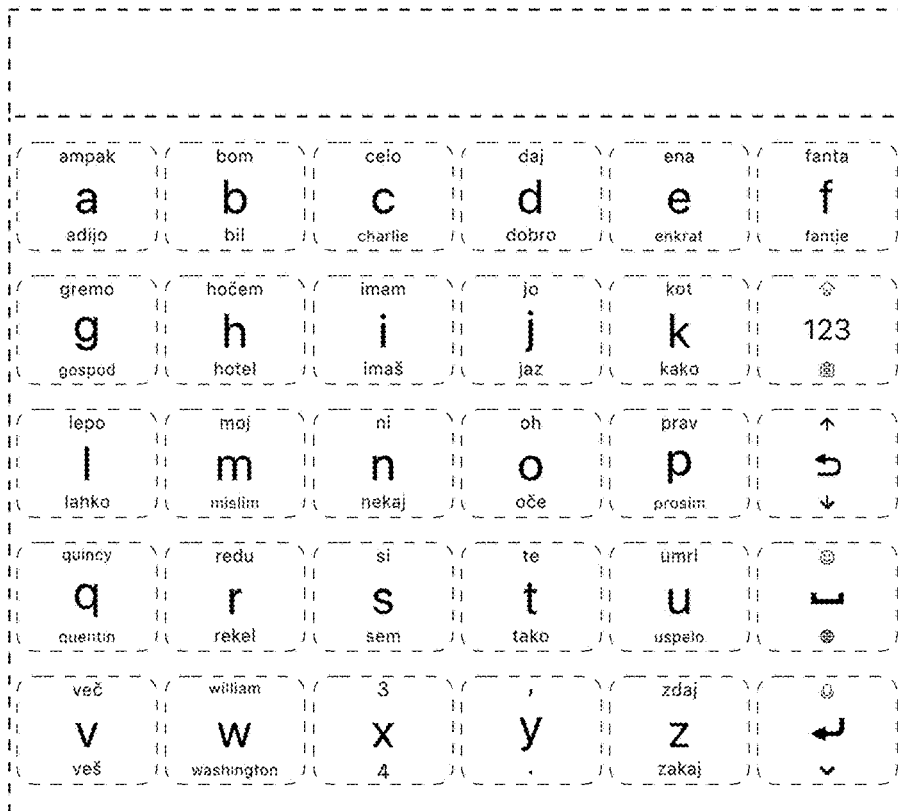

FIG. 61

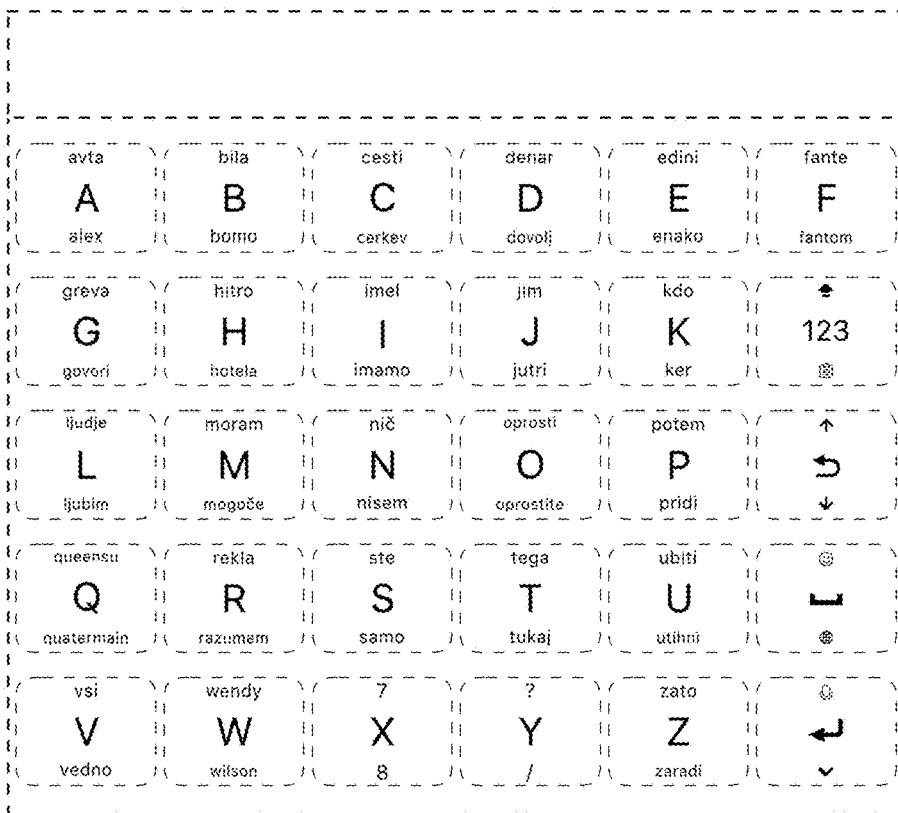

FIG. 62

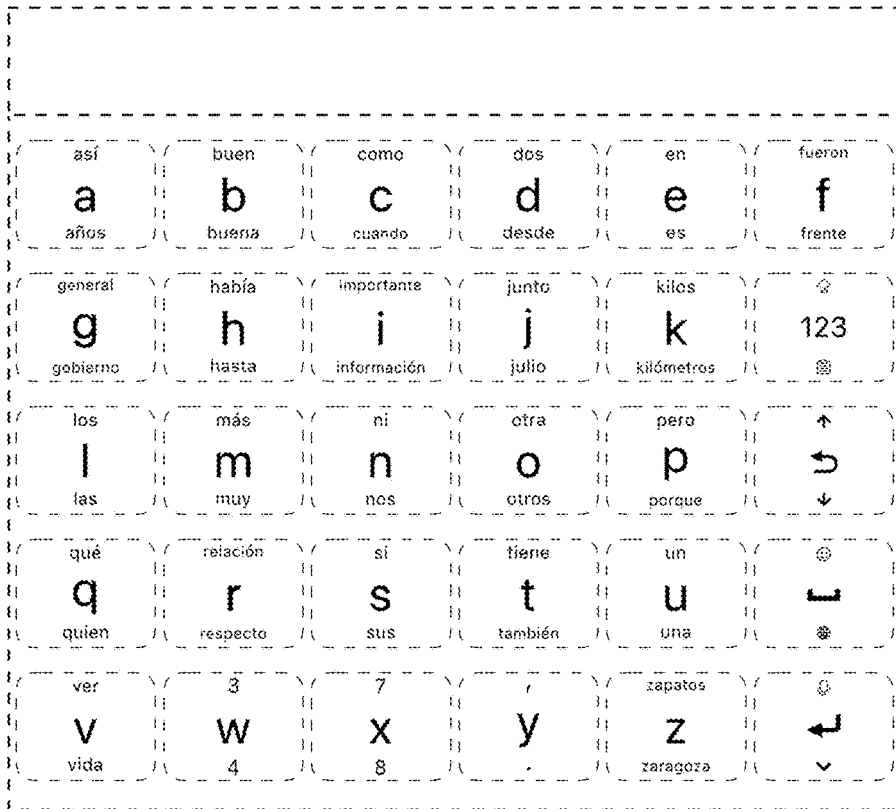

FIG. 63

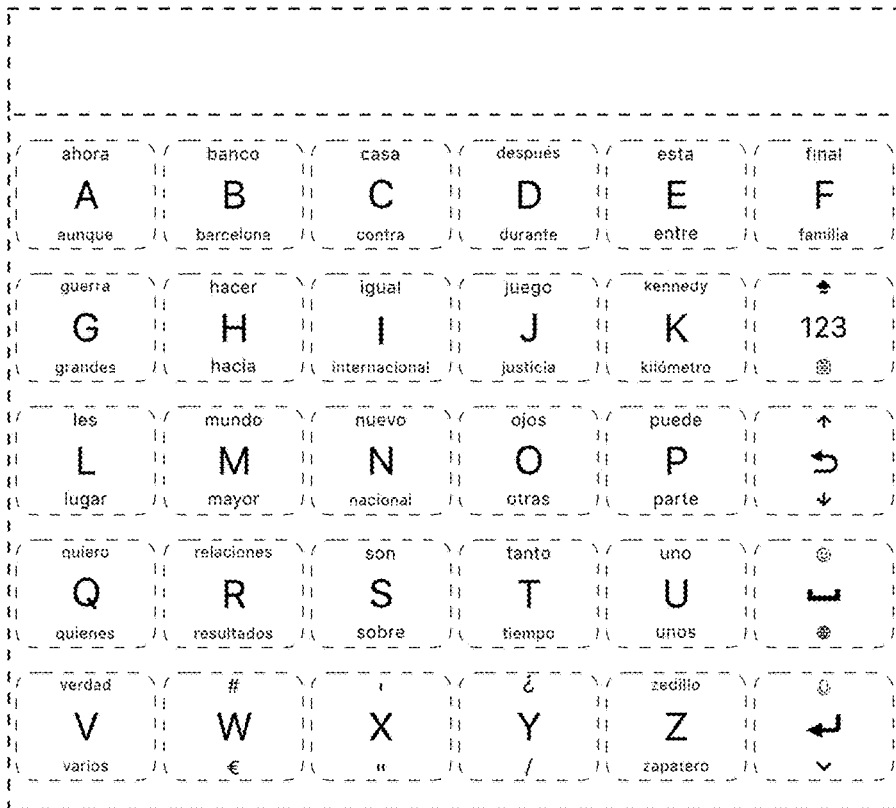

FIG. 64

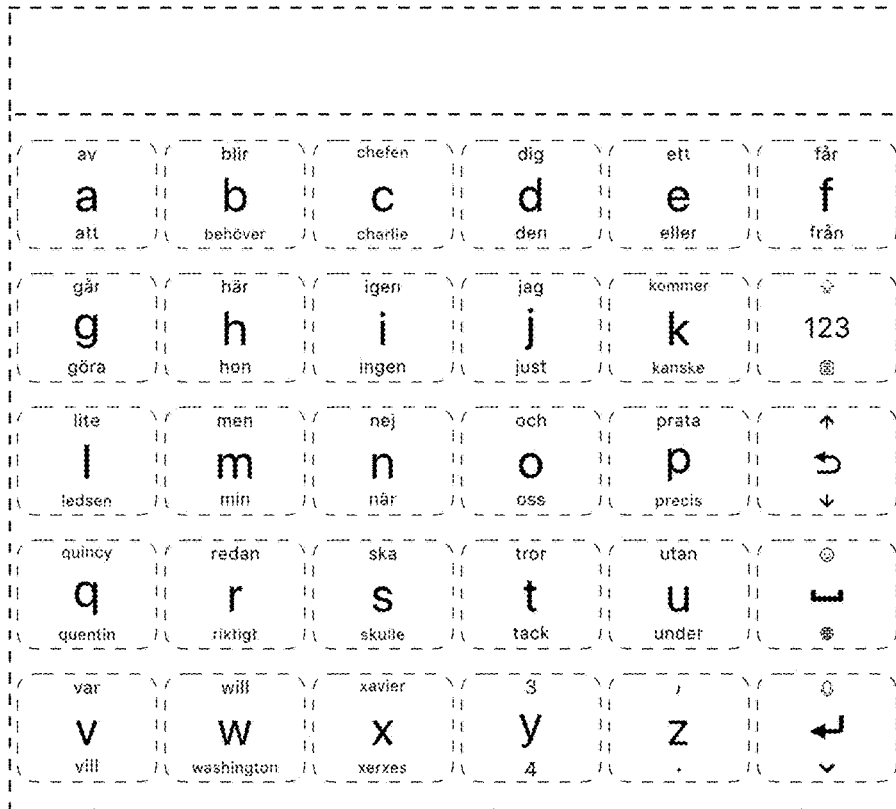

FIG. 65

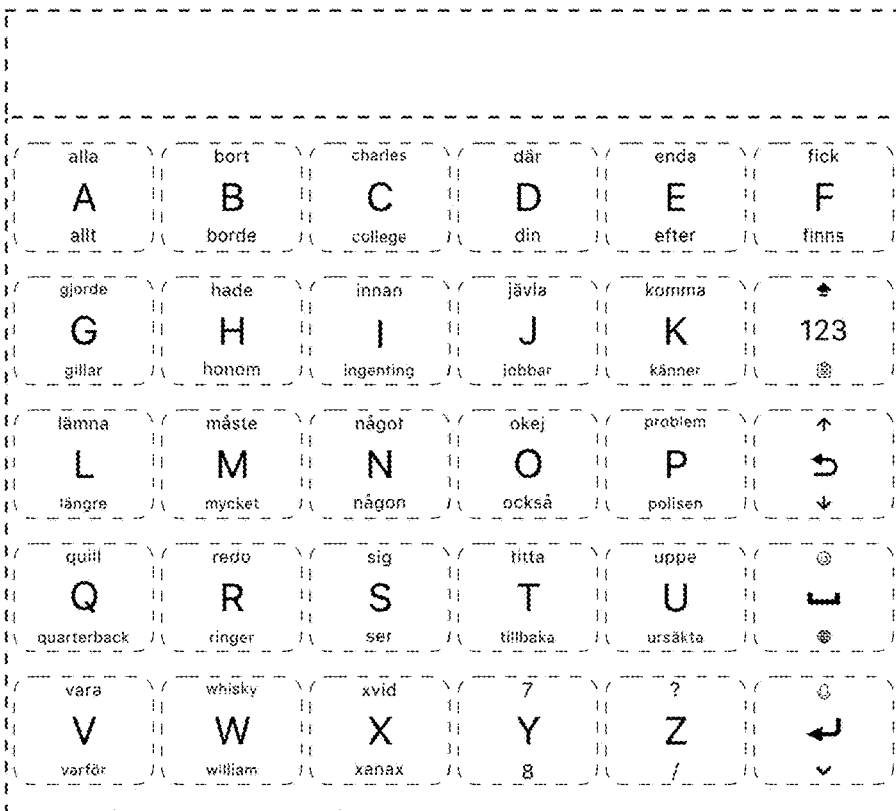

FIG. 66

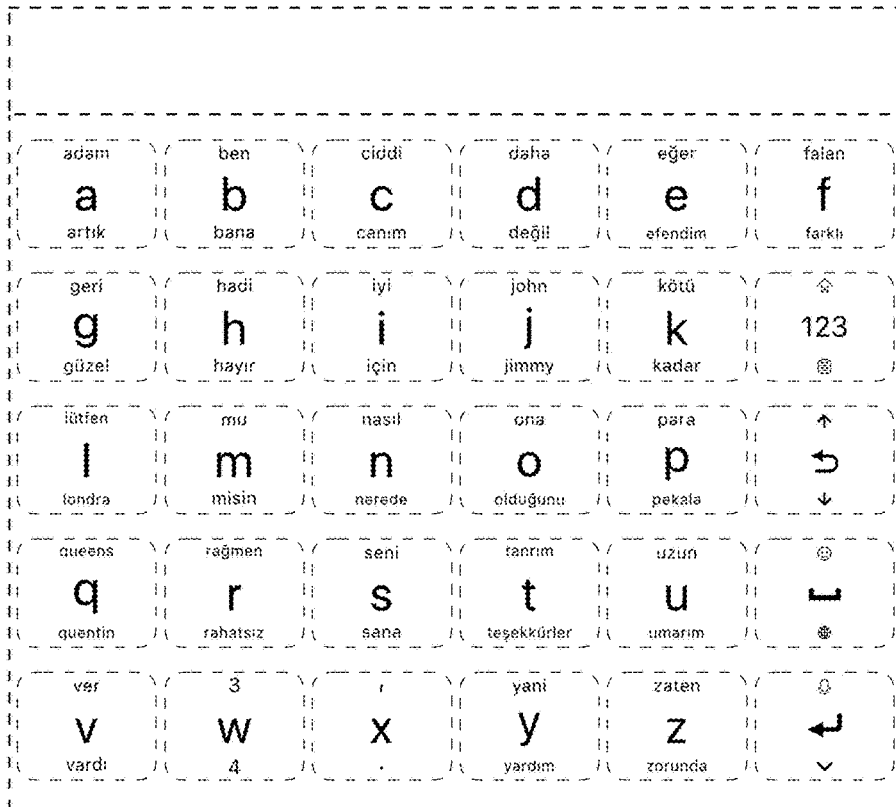

FIG. 67

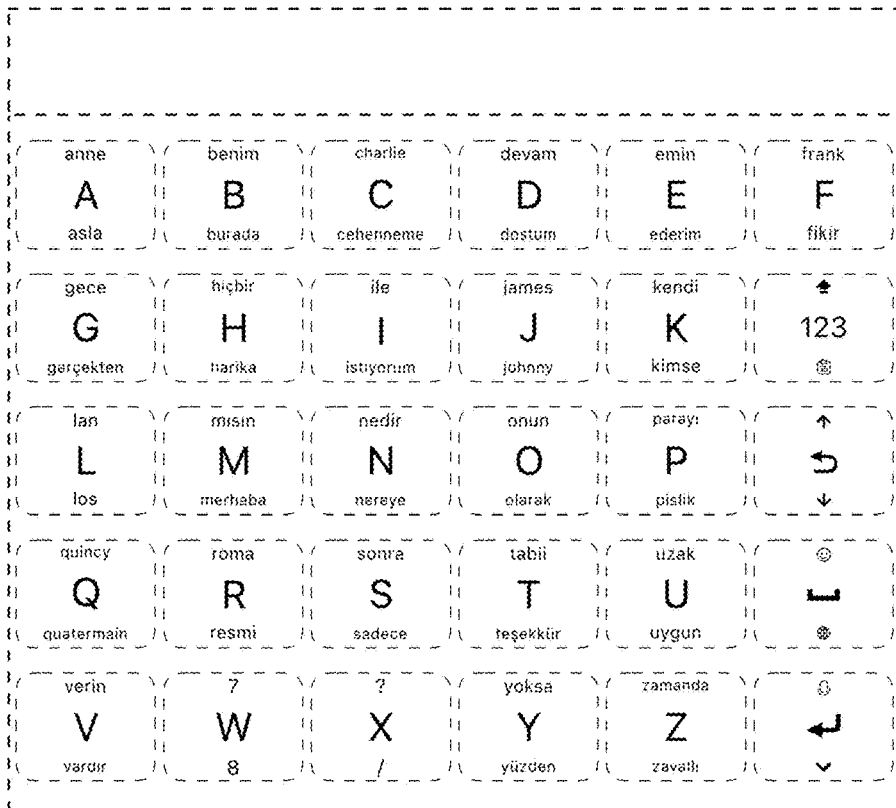

FIG. 68



FIG. 69



FIG. 70

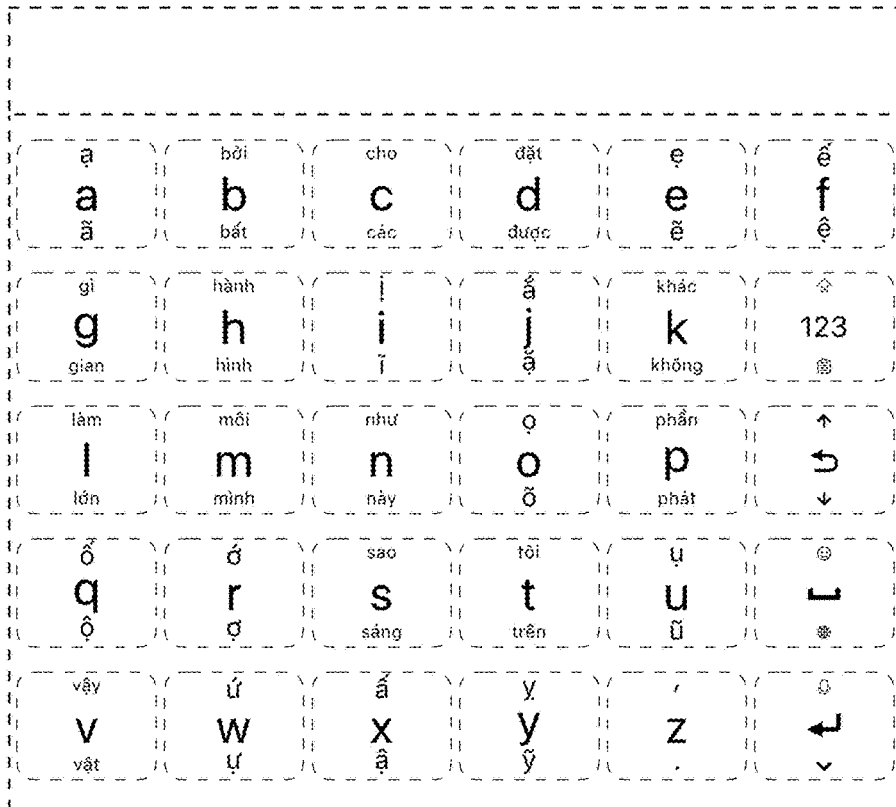

FIG. 71

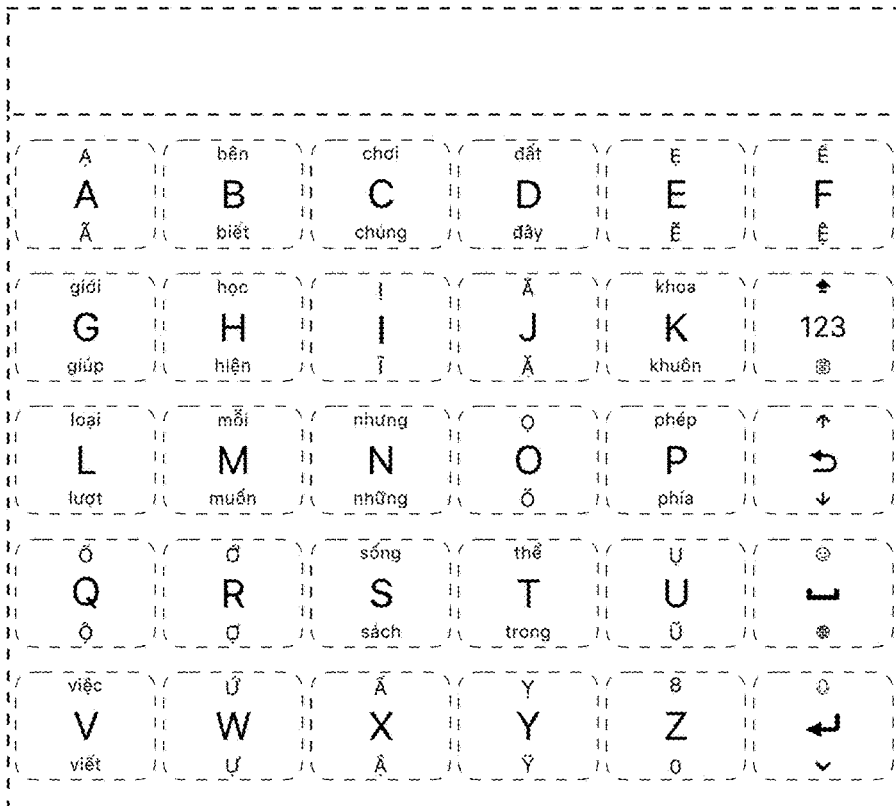

FIG. 72