



(12) **United States Design Patent**  
**Galli**

(10) **Patent No.:** **US D958,690 S**  
(45) **Date of Patent:** **\*\* Jul. 26, 2022**

(54) **RING**

(71) Applicant: **Harry Winston SA**, Plan-les-Ouates (CH)

(72) Inventor: **Maurice Galli**, New York, NY (US)

(73) Assignee: **Harry Winston SA**, Plan-les-Ouates (CH)

(\*\*) Term: **15 Years**

(21) Appl. No.: **29/714,323**

(22) Filed: **Nov. 22, 2019**

(30) **Foreign Application Priority Data**

Jun. 3, 2019 (WO) ..... DM/203176

(51) **LOC (13) Cl.** ..... **11-01**

(52) **U.S. Cl.**  
USPC ..... **D11/34**

(58) **Field of Classification Search**  
USPC ..... D11/1, 3, 4, 26-39, 91, 92  
CPC ..... A44C 9/00; A44C 9/0007; A44C 9/0014;  
A44C 9/0023; A44C 9/003; A44C 9/0038; A44C 9/0046; A44C 9/0053;  
A44C 9/0061; A44C 9/0069; A44C 9/0076; A44C 9/0084; A44C 9/0092;  
A44C 9/02; A44C 17/0258; A44C 17/0266; A44C 17/0275; A44C 17/0283;  
A44C 17/02; A44C 17/0208; A44C 17/0216; A44C 17/0225; A44C 17/0233;  
A44C 17/0241; A44C 17/025; A44C 17/0288; A44C 17/0291; A44C 1/00;  
A44C 3/00

See application file for complete search history.

(56) **References Cited**

U.S. PATENT DOCUMENTS

D165,549	S	*	12/1951	Philippe	.....	D11/4
D189,543	S	*	1/1961	Shuckra	.....	D11/33
D267,481	S	*	1/1983	Barr	.....	D11/27
D267,482	S	*	1/1983	Barr	.....	D11/28
D780,005	S	*	2/2017	Yatsugi-Kang	.....	D11/7
D780,027	S	*	2/2017	Stern	.....	D11/34
D783,442	S	*	4/2017	Yatsugi-Kang	.....	D11/40
D797,599	S	*	9/2017	Yatsugi-Kang	.....	D11/40
D813,079	S	*	3/2018	Galli	.....	D11/34
D820,145	S	*	6/2018	Galli	.....	D11/40
D821,910	S	*	7/2018	Stern	.....	D11/34
D821,911	S	*	7/2018	Stern	.....	D11/79
D822,532	S	*	7/2018	Stern	.....	D11/40
D827,480	S	*	9/2018	Galli	.....	D11/7
D885,963	S	*	6/2020	Riviere	.....	D11/26
D934,721	S	*	11/2021	Galli	.....	D11/16
D936,510	S	*	11/2021	Yatsugi-Kang	.....	D11/43

\* cited by examiner

*Primary Examiner* — Melanie Pellegrini  
(74) *Attorney, Agent, or Firm* — Blank Rome LLP

(57) **CLAIM**

The ornamental design for a ring, as shown and described.

**DESCRIPTION**

FIG. 1 is a top view of a ring of the present design;  
FIG. 2 is a bottom perspective view thereof;  
FIG. 3 is a front view thereof  
FIG. 4 is a rear view thereof;  
FIG. 5 is a left side view thereof;  
FIG. 6 is a right side view thereof;  
FIG. 7 is a top front perspective view thereof; and,  
FIG. 8 is a bottom rear perspective view thereof.

**1 Claim, 8 Drawing Sheets**





FIG 1



FIG 2



FIG 3



FIG 4



FIG 5

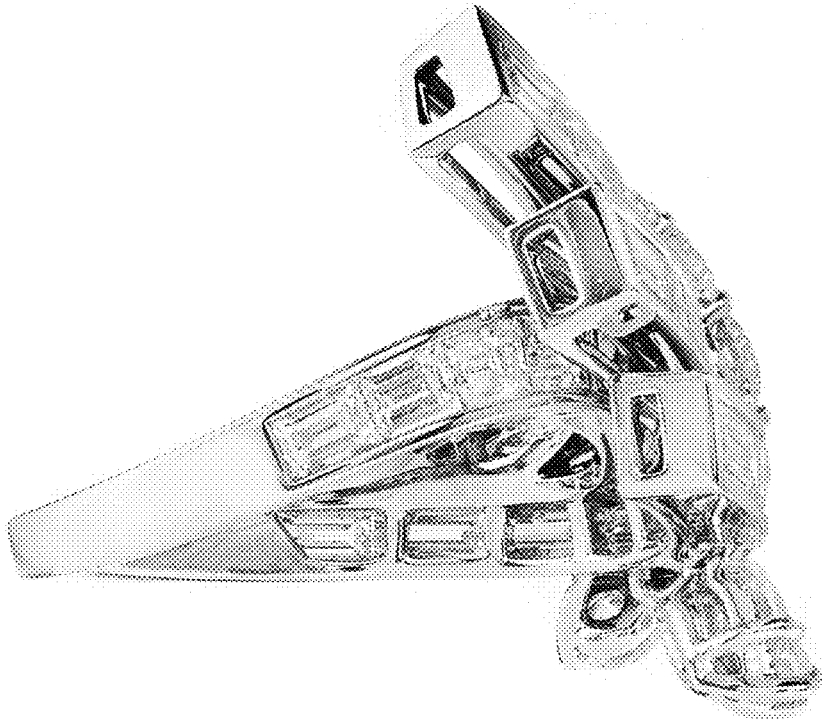

FIG 6



FIG 7





FIG 8