



US00D931775S

(12) **United States Design Patent**  
**Minikey, Jr. et al.**

(10) **Patent No.:** **US D931,775 S**  
(45) **Date of Patent:** **\*\* Sep. 28, 2021**

- (54) **CONTROL SWITCH**
- (71) Applicant: **Gentex Corporation**, Zeeland, MI (US)
- (72) Inventors: **Danny L. Minikey, Jr.**, Fenwick, MI (US); **Luke A. Bomers**, Grandville, MI (US); **Mark R. Roth**, Grand Rapids, MI (US); **Carl N. Wassink**, Holland, MI (US)
- (73) Assignee: **GENTEX CORPORATION**, Zeeland, MI (US)
- (\*\*) Term: **15 Years**
- (21) Appl. No.: **29/719,548**
- (22) Filed: **Jan. 6, 2020**
- (51) **LOC (13) Cl.** ..... **12-16**
- (52) **U.S. Cl.**  
USPC ..... **D12/192; D13/164**
- (58) **Field of Classification Search**  
USPC ..... D13/162, 164, 171, 174; D12/190, 192, D12/415, 417, 418, 345  
CPC ..... B60K 35/00; B60K 37/06; H01H 3/12; H01H 9/182; H01H 13/023; H01H 13/04; H01H 13/14; H01H 13/83; H01H 13/86  
See application file for complete search history.

D724,003 S	3/2015	Fonseca et al.	
D756,891 S	5/2016	Roth	
D758,264 S *	6/2016	Sethapun	D12/192
D762,153 S *	7/2016	Inagaki	D12/192
D764,990 S *	8/2016	Sethapun	D12/192
D778,205 S	2/2017	Roth	
D825,435 S *	8/2018	Yu	D12/415
D870,640 S *	12/2019	de Andrade Lima	D12/345
D899,332 S *	10/2020	Fish, Jr.	D12/190
2005/0252758 A1 *	11/2005	Schmidt	H01H 13/83 200/310
2013/0313092 A1 *	11/2013	Inoue	H01H 3/12 200/341

(Continued)

*Primary Examiner* — Selina Sikder  
(74) *Attorney, Agent, or Firm* — Price Heneveld LLP;  
Bradley D. Johnson

(57) **CLAIM**

We claim the ornamental design for a control switch, as shown and described herein.

**DESCRIPTION**

FIG. 1 is a bottom first side perspective view of a control switch of the present disclosure;  
 FIG. 2 is a bottom second side perspective view of the control switch of FIG. 1;  
 FIG. 3 is a top plan view of the control switch of FIG. 1;  
 FIG. 4 is a bottom plan view of the control switch of FIG. 1;  
 FIG. 5 is a first side elevational view of the control switch of FIG. 1;  
 FIG. 6 is a second side elevational view of the control switch of FIG. 1;  
 FIG. 7 is a rear elevational view of the control switch of FIG. 1; and,  
 FIG. 8 is a front elevational view of the control switch of FIG. 1.  
 The broken lines depict portions of the article that form no part of the claimed design.

**1 Claim, 5 Drawing Sheets**

(56) **References Cited**

U.S. PATENT DOCUMENTS

4,448,276 A *	5/1984	Nakamoto	B60K 37/06 180/90
D520,883 S	5/2006	Hillard et al.	
7,262,375 B2 *	8/2007	Sakai	H01H 13/7057 200/5 R
D569,784 S	5/2008	Vitto	
D580,345 S	11/2008	Paxton et al.	
D590,764 S	4/2009	Yu	
D592,585 S	5/2009	Moburg et al.	
D602,841 S *	10/2009	Wilhelm	D12/415

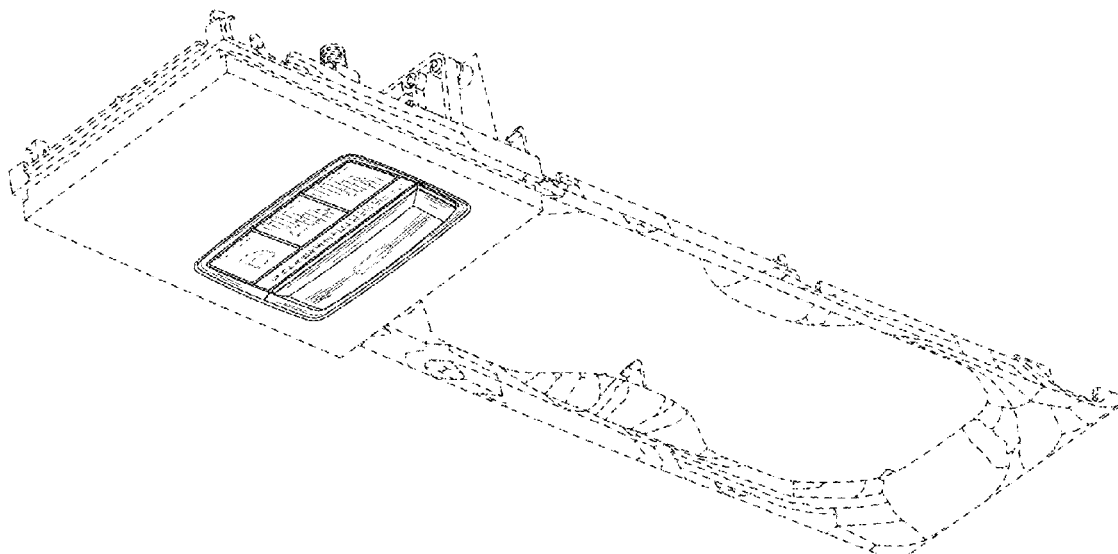

(56)

**References Cited**

U.S. PATENT DOCUMENTS

2015/0043193	A1*	2/2015	Chiba .....	B60K 35/00 362/23.05
2018/0308648	A1*	10/2018	Fujita .....	H01H 13/04
2019/0152319	A1*	5/2019	Wan .....	B60K 35/00
2019/0168612	A1*	6/2019	Schnur .....	G06F 3/03547
2019/0198269	A1*	6/2019	Teng .....	H01H 13/83
2019/0202376	A1*	7/2019	Salter .....	B60R 7/06
2020/0074776	A1*	3/2020	Uyeda .....	H01H 13/04
2021/0031632	A1*	2/2021	Lamminger .....	H03K 17/9645
2021/0053512	A1*	2/2021	Perona .....	H03K 17/98

\* cited by examiner

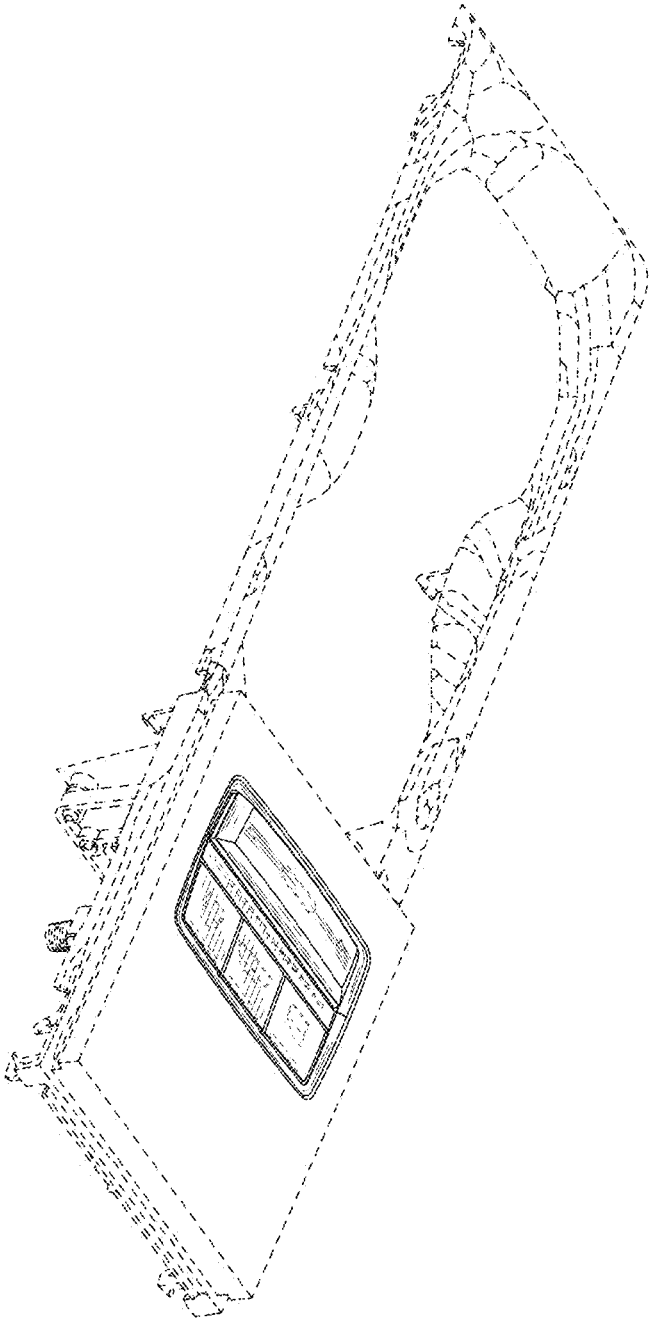

FIG. 1

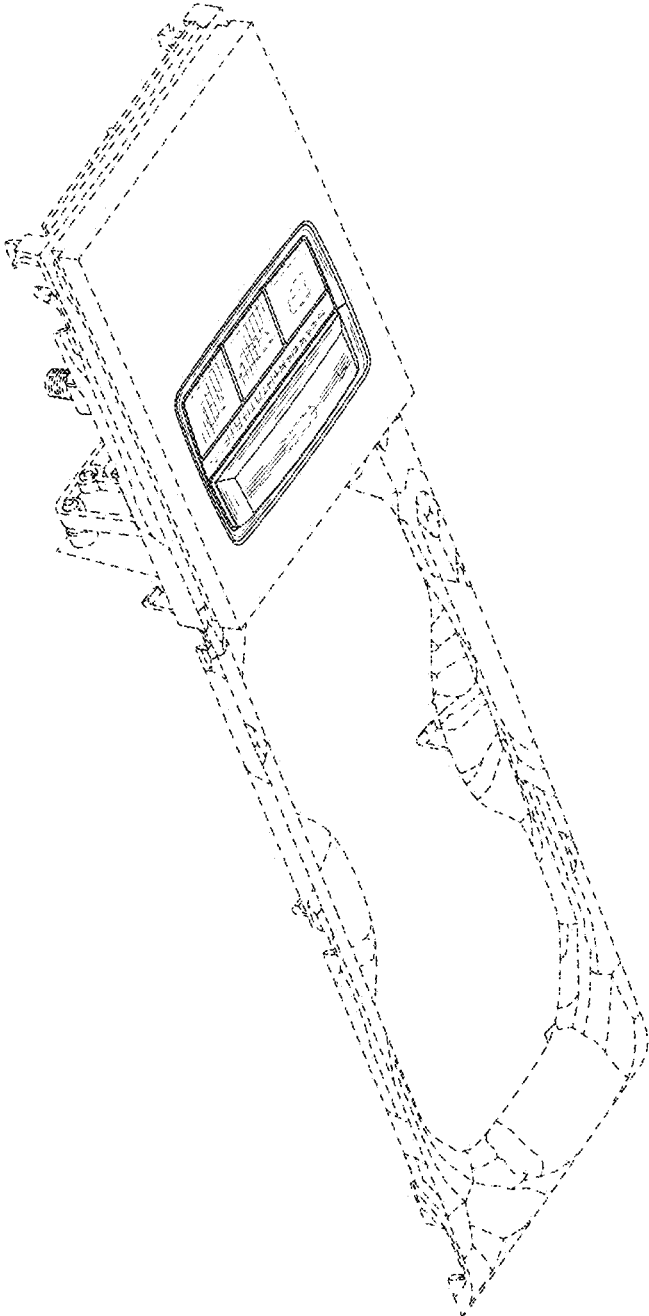

FIG. 2

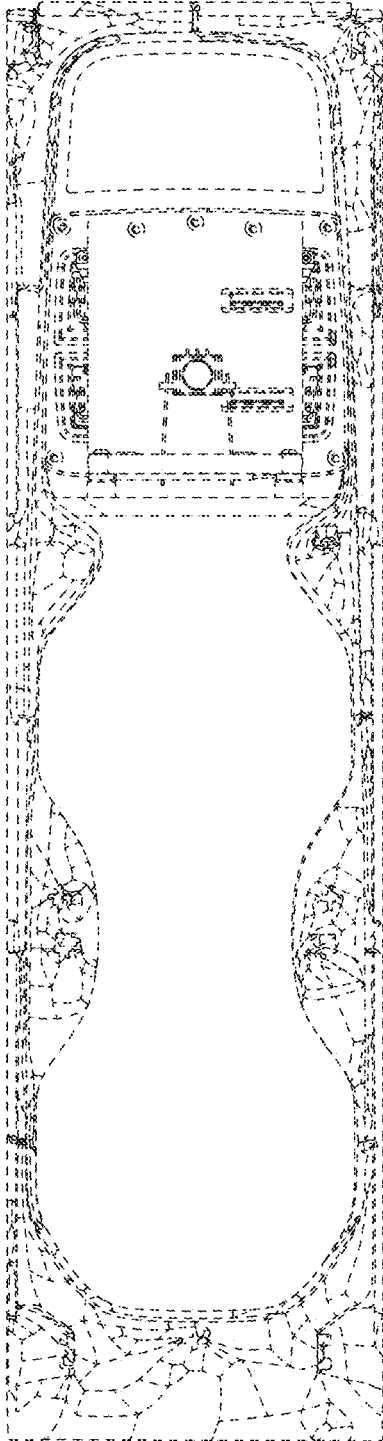

FIG. 3

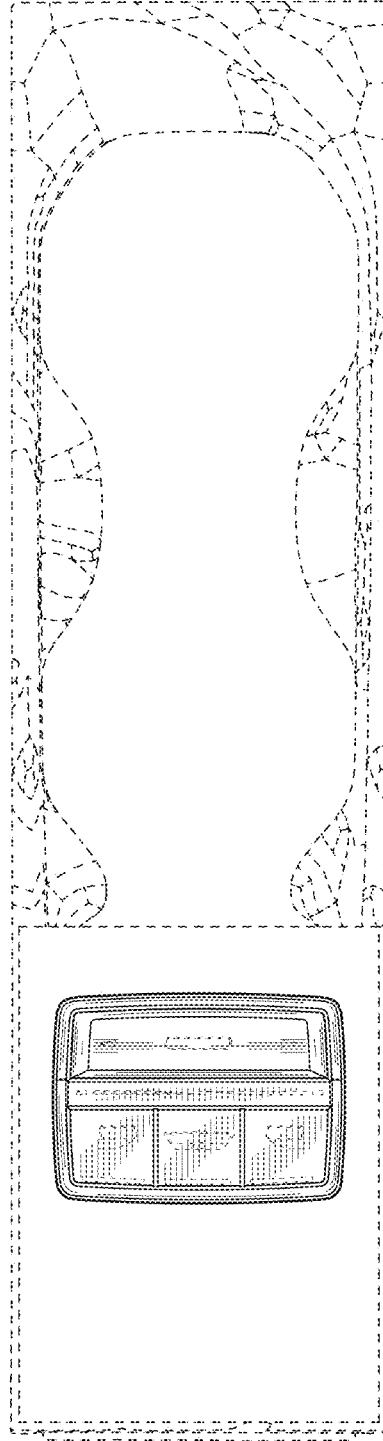

FIG. 4

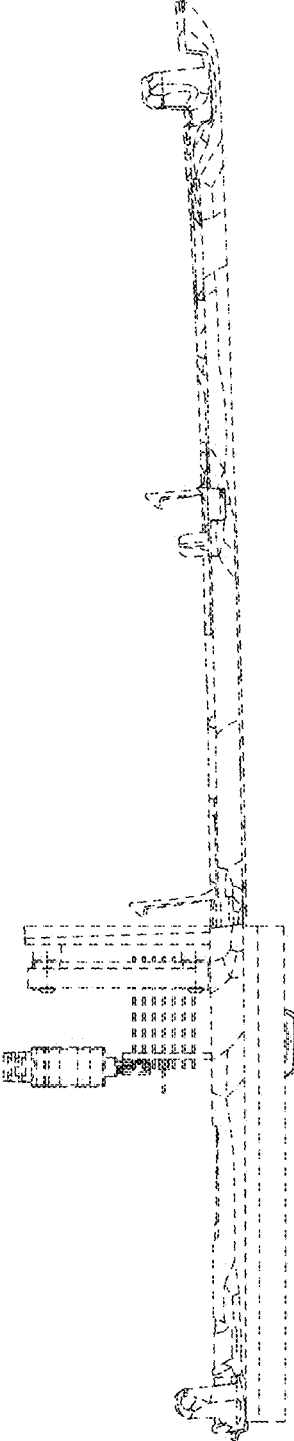

FIG. 5

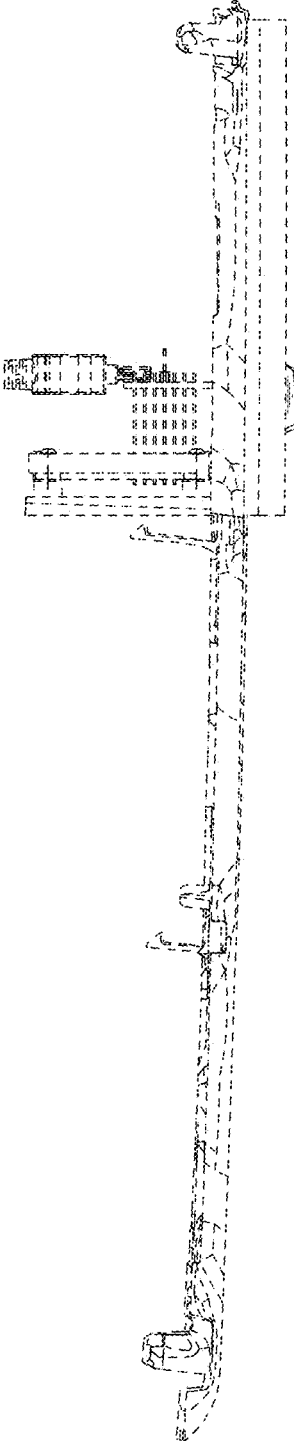

FIG. 6

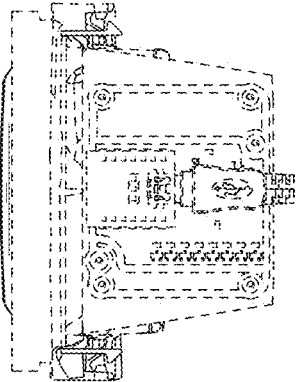

FIG. 7

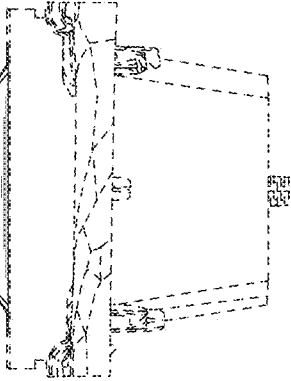

FIG. 8