

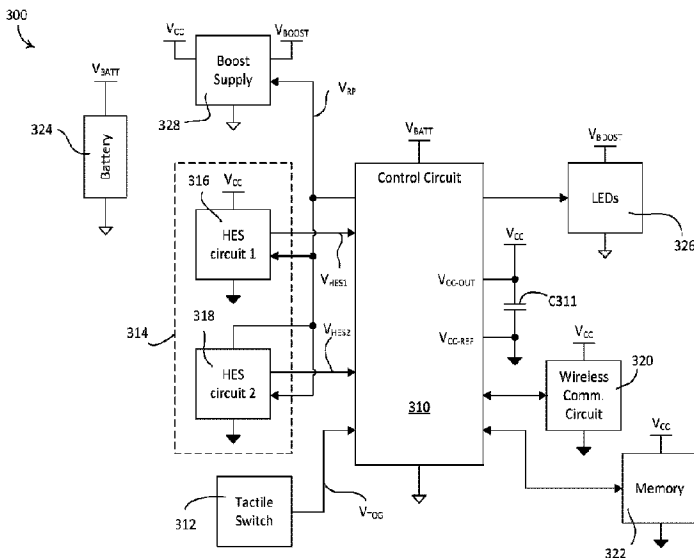

(86) Date de dépôt PCT/PCT Filing Date: 2017/10/20
 (87) Date publication PCT/PCT Publication Date: 2018/04/26
 (45) Date de délivrance/Issue Date: 2023/09/19
 (85) Entrée phase nationale/National Entry: 2019/03/25
 (86) N° demande PCT/PCT Application No.: US 2017/057711
 (87) N° publication PCT/PCT Publication No.: 2018/075956
 (30) Priorités/Priorities: 2016/10/21 (US62/411,359);
 2017/04/14 (US62/485,612)

(51) Cl.Int./Int.Cl. *G05B 19/042* (2006.01),
H03K 17/95 (2006.01), *H05B 47/105* (2020.01)
 (72) Inventeurs/Inventors:
 HARTE, MATTHEW V., US;
 HAYES, JEFFREY S., US;
 LUDWIG, STEPHEN M., US;
 NEWMAN, ROBERT C., JR., US;
 SHUKLA, JAYKRISHNA A., US
 (73) Propriétaire/Owner:
 LUTRON TECHNOLOGY COMPANY LLC, US
 (74) Agent: GOWLING WLG (CANADA) LLP

(54) Titre : DISPOSITIF DE COMMANDE A DISTANCE ALIMENTE PAR BATTERIE
 (54) Title: BATTERY-POWERED CONTROL DEVICE



(57) **Abrégé/Abstract:**

Provided herein are examples of a remote control device that provides a retrofit solution for an existing switched control system. The remote control device may comprise a control circuit, a rotatable portion, a magnetic ring coupled to the rotatable portion, and first and second Hall-effect sensor circuits configured to generate respective first and second sensor control signals in response to magnetic fields generated by the magnetic elements. The control circuit may operate in a normal mode when the rotatable portion is being rotated, and in a reduced-power mode when the rotatable portion is not being rotated. The control circuit may disable the second Hall-effect sensor circuit in the reduced-power mode. The control circuit may detect movement of the rotatable portion in response to the first sensor control signal in the reduced-power mode and enable the second Hall-effect sensor circuit in response to detecting movement of the rotatable portion.

(12) INTERNATIONAL APPLICATION PUBLISHED UNDER THE PATENT COOPERATION TREATY (PCT)

(19) World Intellectual Property Organization
International Bureau

(43) International Publication Date
26 April 2018 (26.04.2018)



(10) International Publication Number
WO 2018/075956 A1

(51) International Patent Classification:
H05B 37/02 (2006.01)

(21) International Application Number:
PCT/US2017/057711

(22) International Filing Date:
20 October 2017 (20.10.2017)

(25) Filing Language: English

(26) Publication Language: English

(30) Priority Data:
62/411,359 21 October 2016 (21.10.2016) US
62/485,612 14 April 2017 (14.04.2017) US

(71) Applicant: **LUTRON ELECTRONICS CO., INC.**
[US/US]; 7200 Suter Road, Coopersburg, PA 18036-1299 (US).

(72) Inventors: **HARTE, Matthew, V.**; 7200 Suter Road, Coopersburg, PA 18036-1299 (US). **HAYES, Jeffrey, S.**; 7200 Suter Road, Coopersburg, PA 18036-1299 (US). **LUDWIG, Stephen, M.**; 7200 Suter Road, Coopersburg, PA 18036-1299 (US). **NEWMAN, Robert, C.**; 7200 Suter Road, Coopersburg, PA 18036-1299 (US). **SHUKLA, Jaykrishna, A.**; 7200 Suter Road, Coopersburg, PA 18036-1299 (US).

(74) Agent: **PISCITELLI, Michael, F.** et al.; Condo Roccia Koptiw LLP, 1800 JFK Boulevard, Suite 1700, Philadelphia, PA 19103 (US).

(81) Designated States (unless otherwise indicated, for every kind of national protection available): AE, AG, AL, AM, AO, AT, AU, AZ, BA, BB, BG, BH, BN, BR, BW, BY, BZ, CA, CH, CL, CN, CO, CR, CU, CZ, DE, DJ, DK, DM, DO, DZ, EC, EE, EG, ES, FI, GB, GD, GE, GH, GM, GT, HN, HR, HU, ID, IL, IN, IR, IS, JO, JP, KE, KG, KH, KN, KP,

(54) Title: BATTERY-POWERED REMOTE CONTROL DEVICE

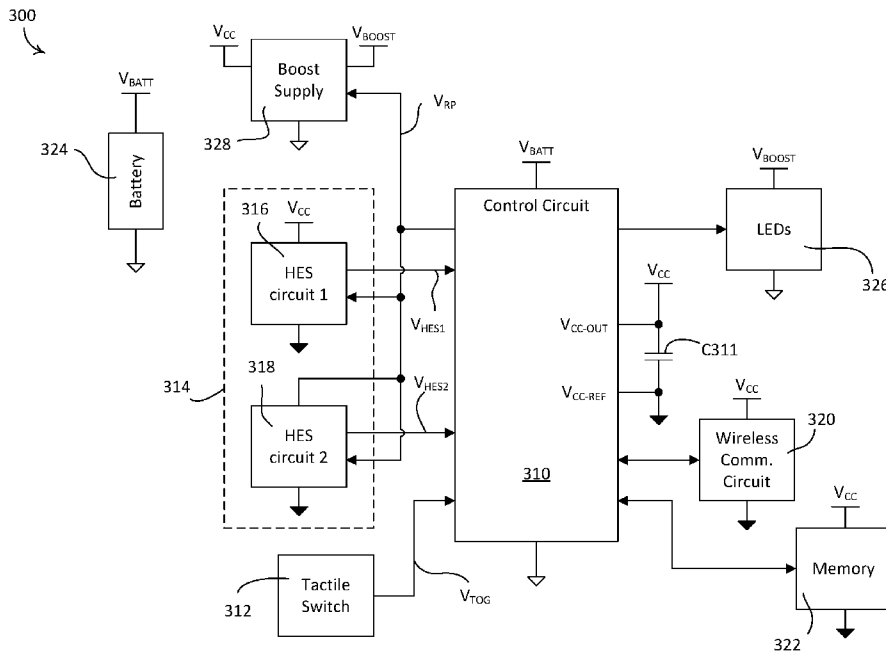

FIG. 5

(57) Abstract: Provided herein are examples of a remote control device that provides a retrofit solution for an existing switched control system. The remote control device may comprise a control circuit, a rotatable portion, a magnetic ring coupled to the rotatable portion, and first and second Hall-effect sensor circuits configured to generate respective first and second sensor control signals in response to magnetic fields generated by the magnetic elements. The control circuit may operate in a normal mode when the rotatable portion is being rotated, and in a reduced-power mode when the rotatable portion is not being rotated. The control circuit may disable the second Hall-effect sensor circuit in the reduced-power mode. The control circuit may detect movement of the rotatable portion in response to the first sensor control signal in the reduced-power mode and enable the second Hall-effect sensor circuit in response to detecting movement of the rotatable portion.

WO 2018/075956 A1

WO 2018/075956 A1 

KR, KW, KZ, LA, LC, LK, LR, LS, LU, LY, MA, MD, ME, MG, MK, MN, MW, MX, MY, MZ, NA, NG, NI, NO, NZ, OM, PA, PE, PG, PH, PL, PT, QA, RO, RS, RU, RW, SA, SC, SD, SE, SG, SK, SL, SM, ST, SV, SY, TH, TJ, TM, TN, TR, TT, TZ, UA, UG, US, UZ, VC, VN, ZA, ZM, ZW.

- (84) Designated States** (*unless otherwise indicated, for every kind of regional protection available*): ARIPO (BW, GH, GM, KE, LR, LS, MW, MZ, NA, RW, SD, SL, ST, SZ, TZ, UG, ZM, ZW), Eurasian (AM, AZ, BY, KG, KZ, RU, TJ, TM), European (AL, AT, BE, BG, CH, CY, CZ, DE, DK, EE, ES, FI, FR, GB, GR, HR, HU, IE, IS, IT, LT, LU, LV, MC, MK, MT, NL, NO, PL, PT, RO, RS, SE, SI, SK, SM, TR), OAPI (BF, BJ, CF, CG, CI, CM, GA, GN, GQ, GW, KM, ML, MR, NE, SN, TD, TG).

Published:

- *with international search report (Art. 21(3))*
- *before the expiration of the time limit for amending the claims and to be republished in the event of receipt of amendments (Rule 48.2(h))*

BATTERY-POWERED CONTROL DEVICE

BACKGROUND

[0002] Battery-powered remote controls are used throughout the home and office to control one or more remote loads, such as lighting loads, motorized window treatments, small electronic devices, and the like. The battery-powered remote control may be handheld or mounted to a wall or tabletop stand. The battery-powered remote control may perform multiple tasks that drain the battery of the device, such as wirelessly communicate data to the load for controlling the load, store settings/conditions of the load, provide feedback (*e.g.*, visual and/or auditory) to a user regarding the state of the load, *etc.* As these battery-powered remote controls provide additional features and functionality, the battery life becomes a limiting factor. Moreover, many battery-powered remote controls continue to shrink in size, which limits the size of the battery and in turn, the overall battery life of the control. Accordingly, the reduction in size and increased functionality places additional strain on the battery life of these battery-powered remote controls.

SUMMARY

[0003] Provided herein are examples of techniques and features that may be implemented in a remote control device. Some examples of these remote control devices provide a retrofit solution for an existing switched control system, although the concepts described herein may be applicable to remote control devices that are not used as part of a retrofit solution for an existing switched control

system. Implementation of the remote control device may enable energy savings and/or advanced control features. For example, remote control devices that provide a retrofit solution for an existing switched control system may enable energy savings and/or advanced control features without requiring any electrical re-wiring and/or without requiring the replacement of any existing mechanical switches. The remote control device may be configured to associate with, and control, a load control device of a load control system, without requiring access to the electrical wiring of the load control system. An electrical load may be electrically connected to the load control device such that the remote control device may control an amount of power delivered to the electrical load via the load control device.

[0004] As described herein, a control device may include a sensing circuit, a processing circuit (*e.g.*, a central processing unit (CPU)), and a wake-up logic circuit. The sensing circuit may be configured to generate a sensing signal, which for example, may be changing or in a steady state condition. The processing circuit may be configured to enter a sleep state when the sensing signal is in a steady state condition, for example, when the rotatable portion is not being rotated. The wake-up logic circuit configured to generate and pulse-width modulate (PWM) an enable control signal when the processing circuit is in the sleep state to periodically enable and disable the sensing circuit. The wake-up logic circuit may also be configured to receive the sensing signal from the sensing circuit, determine that a magnitude of the sensing signal has changed, and, upon determining that the magnitude of the sensing signal has changed, generate a wake-up signal for causing the processing circuit to change from the sleep state to an active state.

[0005] The control device may comprise a rotatable portion, a one or more magnetic elements (*e.g.*, a magnetic ring) coupled to the rotatable portion, and one or more sensing circuits (*e.g.*, a first and second Hall-effect sensor circuits) that are configured to generate respective first and second sensor control signals in response to magnetic fields generated by the magnetic elements. The control device may also comprise a control circuit configured to determine an angular speed and/or an angular direction of the rotatable portion in response to the first and second sensor control signals generated by the first and second Hall-effect sensor circuits, respectively. The control device may operate in a normal mode when the rotatable portion is being rotated, and in a reduced-power

mode when the rotatable portion is not being rotated. The control circuit may be configured to disable the second Hall-effect sensor circuit when the control device is operating in the reduced-power mode. The control circuit may detect movement of the rotatable portion in response to the first sensor control signal in the reduced-power mode and enable the second Hall-effect sensor circuit in response to detecting movement of the rotatable portion. The control circuit may determine the angular speed and/or the angular direction of the rotatable portion in response to the first and second sensor control signals while the rotatable portion is being rotated during the normal mode.

[0006] The control device may comprise a battery for producing a battery voltage. The control circuit may have a power supply for generating a regulated supply voltage and an analog-to-digital converter referenced to the battery voltage. The control circuit may store a magnitude of the regulated supply voltage. The regulated supply voltage may be provided to an input of the analog-to-digital converter. The control circuit may sample the magnitude of the regulated supply voltage at the input of the analog-to-digital converter to generate a measured voltage. The control circuit may calculate the magnitude of the battery voltage using the magnitude of the measured voltage and the stored magnitude of the regulated supply voltage.

[0007] The control device may comprise a wireless communication circuit powered from the battery and configured to transmit wireless signals, and at least one LED also powered from the battery. The control circuit may be configured to control the wireless communication circuit to transmit the wireless signals and to control the at least one LED to illuminate the at least one LED in different segments of time within a repeatable time period.

[0008] The control circuit is configured to detect a persistent actuation of an actuator of the remote control device (*e.g.*, a continuous rotation of the rotatable portion) after a maximum usage period of persistent adjustment of the first control signal. The control circuit is configured to continue transmitting the wireless signals, but stop illuminating the light bar in response detecting the persistent actuation of the actuator.

BRIEF DESCRIPTION OF THE DRAWINGS

[0009] FIG. 1 is a simplified diagram of an example load control system that includes an example retrofit remote control device.

[0010] FIG. 2 is a front perspective view of an example retrofit remote control device (e.g., a rotary remote control device)

[0011] FIG. 3 is a front perspective view of the example retrofit remote control device illustrated in FIG. 2, with a control module of the remote control device removed from a mounting assembly thereof.

[0012] FIG. 4A is a front exploded view of the control module illustrated in FIG. 3.

[0013] FIG. 4B is a front exploded view of the control module illustrated in FIG. 3.

[0014] FIG. 5 is a simplified block diagram of an example remote control device.

[0015] FIG. 6A depicts a first encoder control signal and a second encoder control signal when an example rotary remote control device is actuated along a first direction.

[0016] FIG. 6B depicts a first encoder control signal and a second encoder control signal when an example rotary remote control device is actuated along a second direction.

[0017] FIG. 7 is a simplified flowchart of an example wake-up procedure that may be executed by a control circuit of a remote control device.

[0018] FIG. 8 is a simplified flowchart of an example usage detection procedure that may be executed by a control circuit of a remote control device.

[0019] FIG. 9 is a diagram of an example timing procedure that may be executed by a control circuit of a remote control device.

[0020] FIG. 10 is a simplified block diagram of another example remote control device.

[0021] FIG. 11 is a simplified block diagram of an example wake-up logic circuit.

[0022] FIG. 12 shows example waveforms illustrating the operation of the wake-up enable circuit of FIG. 11.

[0023] FIG. 13 is a diagram of an example wake-up procedure that may be executed by a control circuit of a remote control device.

DETAILED DESCRIPTION

[0024] One or more standard mechanical toggle switches may be replaced by more advanced load control devices (*e.g.*, dimmer switches). Such a load control device may operate to control an amount of power delivered from an alternative current (AC) power source to an electrical load. The procedure of replacing a standard mechanical toggle switch with a load control device typically requires disconnecting electrical wiring, removing the mechanical toggle switch from an electrical wallbox, installing the load control device into the wallbox, and reconnecting the electrical wiring to the load control device. Often, such a procedure is performed by an electrical contractor or other skilled installer. Average consumers may not feel comfortable undertaking the electrical wiring that is necessary to complete installation of a load control device. Accordingly, there is a need for a load control system that may be installed into an existing electrical system that has a mechanical toggle switch, without requiring any electrical wiring work.

[0025] FIG. 1 depicts an example load control system 100. As shown, the load control system 100 is configured as a lighting control system that includes a load control device, such as a controllable light source 110, and a remote control device 120, such as a battery-powered rotary remote control device. The remote control device 120 may include a wireless transmitter. The load control system 100 may include a standard, single pole single throw (SPST) maintained mechanical switch 104 (*e.g.*, a “toggle switch” or a “light switch”) that may be in place prior to installation of the remote control device 120. For example, the switch 104 may be pre-existing in the load control system 100 prior to the installation of the remote control device 120. The switch 104 may be electrically coupled in series between an alternating current (AC) power source 102 and the controllable light source 110. The switch 104 may include a toggle actuator 106 that may be actuated to toggle, for example to turn on and/or turn off, the controllable light source 110. The controllable light source 110 may be electrically coupled to the AC power source 102 when the

switch 104 is closed (*e.g.*, conductive), and may be disconnected from the AC power source 102 when the switch 104 is open (*e.g.*, nonconductive).

[0026] The remote control device 120 may be operable to transmit wireless signals, for example radio frequency (RF) signals 108, to the controllable light source 110 for controlling the intensity of the controllable light source 110. The controllable light source 110 may be associated with the remote control device 120 during a configuration procedure of the load control system 100, such that the controllable light source 110 is then responsive to the RF signals 108 transmitted by the remote control device 120. An example of a configuration procedure for associating a remote control device with a load control device is described in greater detail in commonly-assigned U.S. Patent Publication No. 2008/0111491, published May 15, 2008, entitled “Radio-Frequency Lighting Control System”.

[0027] The controllable light source 110 may include an internal lighting load (not shown), such as, for example, a light-emitting diode (LED) light engine, a compact fluorescent lamp, an incandescent lamp, a halogen lamp, or other suitable light source. The controllable light source 110 includes a housing 112 that defines an end portion 114 through which light emitted from the lighting load may shine. The controllable light source 110 may include an enclosure 115 that is configured to house one or more electrical components of the controllable light source 110, such as an integral load control circuit (not shown), for controlling the intensity of the lighting load between a low-end intensity (*e.g.*, approximately 1%) and a high-end intensity (*e.g.*, approximately 100%). The controllable light source 110 may include a wireless communication circuit (not shown) housed inside the enclosure 115, such that the controllable light source 110 may be operable to receive the RF signals 108 transmitted by the remote control device 120 and control the intensity of the lighting load in response to the received RF signals. As shown, the enclosure 115 is attached to the housing 112. Alternatively, the enclosure 115 may be integral with, for example monolithic with, the housing 112, such that the enclosure 115 defines an enclosure portion of the housing 112. The controllable light source 110 may include a screw-in base 116 that is configured to be screwed into a standard Edison socket, such that the controllable light source may be coupled to the AC power source 102. The controllable light source 110 may be configured as a downlight (*e.g.*, as shown in

FIG. 1) that may be installed in a recessed light fixture. The controllable light source 110 is not limited to the illustrated screw-in base 116, and may include any suitable base, for example a bayonet-style base or other suitable base providing electrical connections.

[0028] The load control system 100 may also include one or more other devices configured to wirelessly communicate with the controllable light source 110. As shown, the load control system 100 includes a handheld, battery-powered, remote control device 130 for controlling the controllable light source 110. The remote control device 130 may include one or more buttons, for example, an on button 132, an off button 134, a raise button 135, a lower button 136, and a preset button 138, as shown in FIG. 1. The remote control device 130 may include a wireless communication circuit (not shown) for transmitting digital messages (*e.g.*, including commands to control the lighting load) to the controllable light source 110, for example via the RF signals 108, responsive to actuations of one or more of the buttons 132, 134, 135, 136, and 138. Alternatively, the remote control device 130 may be mounted to a wall or supported by a pedestal, for example a pedestal configured to be mounted on a tabletop. Examples of handheld battery-powered remote controls are described in greater detail in commonly assigned U.S. Patent No. 8,330,638, issued December 11, 2012, entitled “Wireless Battery Powered Remote Control Having Multiple Mounting Means,” and U.S. Patent No. 7,573,208, issued August 22, 2009, entitled “Method Of Programming A Lighting Preset From A Radio-Frequency Remote Control ”.

Further, the load control system 100 may include with multiple load control devices (*e.g.*, dimmer switches) and/or a system controller, and, for example, the remote control device 120 and/or the remote control device 130 may communicate with one or more load control devices and/or with the system controller (*e.g.*, directly with the system controller), and the system controller may communication with one or more load control devices and/or controllable electrical loads.

[0029] The load control system 100 may also include one or more of a remote occupancy sensor or a remote vacancy sensor (not shown) for detecting occupancy and/or vacancy conditions in a space surrounding the sensors. The occupancy or vacancy sensors may be configured to transmit digital messages to the controllable light source 110, for example via RF signals (*e.g.*, the RF signals 108), in response to detecting occupancy or vacancy conditions. Examples of RF load control

systems having occupancy and vacancy sensors are described in greater detail in commonly-assigned U.S. Patent No. 7,940,167, issued May 10, 2011, entitled “Battery Powered Occupancy Sensor,” U.S. Patent No. 8,009,042, issued August 30, 2011, entitled “Radio Frequency Lighting Control System With Occupancy Sensing,” and U.S. Patent No. 8,199,010, issued June 12, 2012, entitled “Method And Apparatus For Configuring A Wireless Sensor ”.

[0030] The load control system 100 may include a remote daylight sensor (not shown) for measuring a total light intensity in the space around the daylight sensor. The daylight sensor may be configured to transmit digital messages, such as a measured light intensity, to the controllable light source 110, for example via RF signal (*e.g.*, the RF signals 108), such that the controllable light source 110 is operable to control the intensity of the lighting load in response to the measured light intensity. Examples of RF load control systems having daylight sensors are described in greater detail in commonly assigned U.S. Patent No. 8,451,116, issued May 28, 2013, entitled “Wireless Battery-Powered Daylight Sensor,” and U.S. Patent No. 8,410,706, issued April 2, 2013, entitled “Method Of Calibrating A Daylight Sensor ”.

[0031] The load control system 100 may include other types of input devices, for example, radiometers, cloudy-day sensors, temperature sensors, humidity sensors, pressure sensors, smoke detectors, carbon monoxide detectors, air-quality sensors, security sensors, proximity sensors, fixture sensors, partition sensors, keypads, kinetic or solar-powered remote controls, key fobs, cell phones, smart phones, tablets, personal digital assistants, personal computers, laptops, time clocks, audio-visual controls, safety devices, power monitoring devices (such as power meters, energy meters, utility submeters, utility rate meters), central control transmitters, residential, commercial, or industrial controllers, or any combination of these input devices.

[0032] During the configuration procedure of the load control system 100, the controllable light source 110 may be associated with a wireless control device, for example the remote control device 120, by actuating an actuator on the controllable light source 110 and then actuating (*e.g.*, pressing and holding) an actuator on the wireless remote control device (*e.g.*, the rotating portion

122 of the remote control device 120) for a predetermined amount of time (*e.g.*, approximately 10 seconds). Although described with reference to a rotating portion 122, it should be appreciated that the remote control device 120 may include any combination and types of actuators configured to be responsive to user input, for example, a capacitive touch surface (*e.g.*, and associated capacitive touch sensors), a resistive touch surface (*e.g.*, and associated resistive touch sensors), a magnetic touch surface (*e.g.*, and associated magnetic sensors), a toggle actuator, *etc.* Further, the rotating portion 122 may include one or more of the additional actuators (*e.g.*, a capacitive touch surface on the front surface of the rotating portion 122, the rotating portion 122 may actuate, and/or the like).

[0033] Digital messages transmitted by the remote control device 120, for example directed to the controllable light source 110, may include a command and identifying information, such as a unique identifier (*e.g.*, a serial number) associated with the remote control device 120. After being associated with the remote control device 120, the controllable light source 110 may be responsive to messages containing the unique identifier of the remote control device 120. The controllable light source 110 may be associated with one or more other wireless control devices of the load control system 100, such as one or more of the remote control device 130, the occupancy sensor, the vacancy sensor, and/or the daylight sensor, for example using a similar association process.

[0034] After a remote control device, for example the remote control device 120 or the remote control device 130, is associated with the controllable light source 110, the remote control device may be used to associate the controllable light source 110 with the occupancy sensor, the vacancy sensor, and/or the daylight sensor, without actuating the actuator 118 of the controllable light source 110, for example as described in greater detail in commonly-assigned U.S. Patent Application Publication No. 2013/0222122, published August 29, 2013, entitled “Two Part Load Control System Mountable To A Single Electrical Wallbox”.

[0035] The remote control device 120 may be configured to be attached to the toggle actuator 106 of the switch 104 when the toggle actuator 106 is in the on position (*e.g.*, typically pointing upwards) and the switch 104 is closed and conductive. As shown, the remote control device 120 may include a rotating portion 122 and a base portion 124. The base portion 124 may be

configured to be mounted over the toggle actuator 106 of the switch 104. The rotating portion 122 may be supported by the base portion 124 and may be rotatable about the base portion 124.

[0036] When the remote control device 120 is mounted over the toggle actuator of a switch (*e.g.*, the toggle actuator 106), the base portion 124 may function to secure the toggle actuator 106 from being toggled. For example, the base portion 124 may be configured to maintain the toggle actuator 106 in an on position, such that a user of the remote control device 120 is not able to mistakenly switch the toggle actuator 106 to the off position, which may disconnect the controllable light source 110 from the AC power source 102, such that controllable light source 110 may not be controlled by one or more remote control devices of the load control system 100 (*e.g.*, the remote control devices 120 and/or 130), which may in turn cause user confusion.

[0037] As shown, the remote control device 120 is battery-powered, not wired in series electrical connection between the AC power source 102 and the controllable light source 110 (*e.g.*, does not replace the mechanical switch 104), such that the controllable light source 110 receives a full AC voltage waveform from the AC power source 102, and such that the controllable light source 110 does not receive a phase-control voltage that may be created by a standard dimmer switch. Because the controllable light source 110 receives the full AC voltage waveform, multiple controllable light sources (*e.g.*, controllable light sources 110) may be coupled in parallel on a single electrical circuit (*e.g.*, coupled to the mechanical switch 104). The multiple controllable light sources may include light sources of different types (*e.g.*, incandescent lamps, fluorescent lamps, and/or LED light sources). The remote control device 120 may be configured to control one or more of the multiple controllable light sources, for example substantially in unison. In addition, if there are multiple controllable light sources coupled in parallel on a single circuit, each controllable light source may be zoned, for example to provide individual control of each controllable light source. For example, a first controllable light 110 source may be controlled by the remote control device 120, while a second controllable light source 110 may be controlled by the remote control device 130). In prior art systems, a mechanical switch (such as the switch 104, for example) typically controls such multiple light sources in unison (*e.g.*, turns them on and/or off together).

[0038] The remote control device 120 may be part of a larger RF load control system than that depicted in FIG. 1. Examples of RF load control systems are described in commonly-assigned U.S. Patent No. 5,905,442, issued on May 18, 1999, entitled “Method And Apparatus For Controlling And Determining The Status Of Electrical Devices From Remote Locations,” and commonly-assigned U.S. Patent Application Publication No. 2009/0206983, published August 20, 2009, entitled “Communication Protocol For A Radio Frequency Load Control System ”.

[0039] While the load control system 100 is described herein with reference to the single-pole system shown in FIG. 1, one or both of the controllable light source 110 and the remote control device 120 may be implemented in a “three-way” lighting system having two single-pole double-throw (SPDT) mechanical switches, which may be referred to as “three-way” switches, for controlling a single electrical load. To illustrate, an example system may comprise two remote control devices 120, with one remote control device 120 connected to the toggle actuator of each SPDT switch. In such a system, the toggle actuators of each SPDT switch may be positioned such that the SPDT switches form a complete circuit between the AC power source 102 and the electrical load 110 before the remote control devices 120 are installed on the toggle actuators.

[0040] The load control system 100 shown in FIG. 1 may provide a simple retrofit solution for an existing switched control system. The load control system 100 may provide energy savings and/or advanced control features, for example without requiring any electrical re-wiring and/or without requiring the replacement of any existing mechanical switches. To install and use the load control system 100 of FIG. 1, a consumer may replace an existing lamp with the controllable light source 110, switch the toggle actuator 106 of the mechanical switch 104 to the on position, install (*e.g.*, mount) the remote control device 120 onto the toggle actuator 106, and associate the remote control device 120 and the controllable light source 110 with each other, for example as described above.

[0041] It should be appreciated that the load control system 100 need not include the controllable light source 110. For example, in lieu of the controllable light source 110, the load control system 100 may alternatively include a plug-in load control device for controlling an external

lighting load. For example, the plug-in load control device may be configured to be plugged into a receptacle of a standard electrical outlet that is electrically connected to an AC power source. The plug-in load control device may have one or more receptacles to which one or more plug-in electrical loads, such a table lamp or a floor lamp, may be plugged. The plug-in load control device may be configured to control the intensity of the lighting loads plugged into the receptacles of the plug-in load control device. It should further be appreciated that the remote control device 120 is not limited to being associated with, and controlling, a single load control device. For example, the remote control device 120 may be configured to control multiple controllable load control devices, for example substantially in unison.

[0042] Examples of remote control devices configured to be mounted over existing light switches are described in greater detail in commonly-assigned U.S. Patent Application Publication No. 2014/0117871, published May 4, 2016, and U.S. Patent Application Publication No. 2015/0371534, published December 24, 2015, both entitled “Battery-Powered Retrofit Remote Control Device”.

[0043] FIGs. 2 and 3 depict an example remote control device 200 (*e.g.*, a battery-powered rotary remote control device) that may be deployed, for example, as the remote control device 120 of the load control system 100 shown in FIG. 1. The remote control device 200 may be configured to be mounted over a toggle actuator 204 of a standard light switch 202 (*e.g.*, the toggle actuator 106 of the SPST maintained mechanical switch 104 shown in FIG. 1). The remote control device 200 may be installed over the toggle actuator 204 of an installed light switch 202 without removing a faceplate 206 that is mounted to the light switch 202 (*e.g.*, via faceplate screws 208).

[0044] The remote control device 200 may include a mounting assembly 210 and a control module 220 that may be attached to the mounting assembly 210. The mounting assembly 210 may be more generally referred to as a base portion of the remote control device 200. The control module 220 may include a rotating portion that is rotatable with respect to the mounting assembly 210. For example, as shown, the control module 220 includes an annular rotating portion 222 that is configured to rotate about the mounting assembly 210. The remote control device 200 may be configured such that the control module 220 and the mounting assembly 210 are

removeably attachable to one another. FIG. 3 depicts the remote control device 200 with the control module 220 detached from the mounting assembly 210.

[0045] The mounting assembly 210 may be configured to be fixedly attached to the actuator of a mechanical switch, such as the toggle actuator 204 of the light switch 202, and may be configured to maintain the actuator in the on position. For example, as shown the mounting assembly 210 may include a base 211 that defines a toggle actuator opening 212 that extends there through and that is configured to receive at least a portion of the toggle actuator 204. The mounting assembly 210 may include a bar 212 that may be operably coupled to the base 211, and may be configured to be moveable, for instance translatable, relative to the base 211. The base 211 may be configured to carry a screw 214 that, when driven in a first direction may cause the bar 212 to be translated relative to the base 211 such that the bar 212 engages with the toggle actuator 204, thereby fixedly attaching the mounting assembly 210 in position relative to the toggle actuator 204 of the light switch 202 when the toggle actuator 204 is in the up position or the down position. With the mounting assembly 210 so fixed in position, the toggle actuator 204 may be prevented from being switched to the off position. In this regard, a user of the remote control device 200 may be unable to inadvertently switch the light switch 202 off when the remote control device 200 is mounted to the light switch 202.

[0046] The remote control device 200 may be configured to enable releasable attachment of the control unit 220 to the mounting assembly 210. The mounting assembly 210 may include one or more engagement features that are configured to engage with complementary engagement features of the control unit 220. For example, the base 211 of the mounting assembly 210 may include resilient snap-fit connectors 216, and the control unit 220 may define corresponding recesses 215 (*e.g.*, as shown in FIG. 4A) that are configured to receive the snap-fit connectors 216. The mounting assembly 210 may include a release mechanism that is operable to cause the control unit 220 to be released from an attached position relative to the mounting assembly 210. As shown, the base 211 of the mounting assembly 210 may include a release tab 218 that may be actuated (*e.g.*, pushed up) to release the control unit 220 from the mounting assembly 210. In another example, the release tab 218 may be pulled down to release the control unit 220 from the mounting assembly 210.

[0047] The control module 220 may be attached to the mounting assembly 210 without requiring the release tab 218 to be operated to the release position. Stated differently, the control module 220 may be attached to the mounting assembly when the release tab 218 is in the locking position. For example, the clips of the control module 220 may be configured to resiliently deflect around the locking members of the release tab 218 and to snap into place behind rear edges of the locking members, thereby securing the control module 220 to the mounting assembly 210 in an attached position. The control module 220 may be detached from the mounting assembly 210 (*e.g.*, as shown in FIG. 3), for instance to access one or more batteries 230 (FIG. 4A) that may be used to power the control module 220.

[0048] When the control module 220 is attached to the mounting assembly 210 (*e.g.*, as shown in FIG. 2), the rotating portion 222 may be rotatable in opposed directions about the mounting assembly 210, for example in the clockwise or counter-clockwise directions. The mounting assembly 210 may be configured to be mounted over the toggle actuator 204 of the light switch 202 such that the application of rotational movement to the rotating portion 222 does not actuate the toggle actuator 204. The remote control device 200 may be configured to be mounted to the toggle actuator 204 both when a “switched up” position of the toggle actuator 204 corresponds to an on position of the light switch 202, and when a “switched down” position of the toggle actuator 204 corresponds to the on position of the light switch 202, while maintaining functionality of the remote control device 200.

[0049] The control module 220 may include an actuation portion 224, which may be operated separately from or in concert with the rotating portion 222. As shown, the actuation portion 224 may include a circular surface within an opening defined by the rotating portion 222. In an example implementation, the actuation portion 224 may be configured to move inward towards the light switch 202 to actuate a mechanical switch (not shown) inside the control module 220, for instance as described herein. The actuation portion 224 may be configured to return to an idle or rest position (*e.g.*, as shown in FIG. 2) after being actuated. In this regard, the actuation portion 224 may be configured to operate as a toggle control of the control module 220.

[0050] The remote control device 200 may be configured to transmit one or more wireless communication signals (*e.g.*, RF signals 108) to one or more control devices (*e.g.*, the control devices of the load control system 100, such as the controllable light source 110). The remote control device 200 may include a wireless communication circuit, *e.g.*, an RF transceiver or transmitter (not shown), via which one or more wireless communication signals may be sent and/or received. The control module 220 may be configured to transmit digital messages (*e.g.*, including commands) in response to operation of the rotating portion 222 and/or the actuation portion 224. The digital messages may be transmitted to one or more devices associated with the remote control device 200, such as the controllable light source 110. For example, the control module 220 may be configured to transmit a command via one or more RF signals 108 to raise the intensity of the controllable light source 110 in response to a clockwise rotation of the rotating portion 222, and a command to lower the intensity of the controllable light source in response to a counterclockwise rotation of the rotating portion 222. The control module 220 may be configured to transmit a command to toggle the controllable light source 110 (*e.g.*, from off to on or vice versa) in response to an actuation of the actuation portion 224. In addition, the control module 220 may be configured to transmit a command to turn the controllable light source 110 on in response to an actuation of the actuation portion 224 (*e.g.*, if the control module 220 knows that the controllable light source 110 is presently off). The control module 220 may be configured to transmit a command to turn the controllable light source 110 off in response to an actuation of the actuation portion 224 (*e.g.*, if the control module 220 knows that the controllable light source 110 is presently on).

[0051] The control module 220 may include a visual indicator, *e.g.*, a light bar 226 located between the rotating portion 222 and the actuation portion 224. For example, the light bar 226 may be define a full circle as shown in FIG. 2. The light bar 226 may be attached to or embedded within a periphery of the actuation portion 224, and may move with the actuation portion 224 when the actuation portion 224 is actuated. The remote control device 200 may provide feedback via the light bar 226, for instance while the rotating portion 222 is being rotated and/or after the remote control device 200 is actuated (*e.g.*, the rotating portion 222 is rotated and/or the actuation portion 224 is actuated). The feedback may indicate, for example, that the remote control device 200 is transmitting one or more RF signals 108. To illustrate, the light bar 226 may be illuminated for a

few seconds (*e.g.*, 1-2 seconds) after the remote control device 200 is actuated, and then may be turned off (*e.g.*, to conserve battery life). The light bar 226 may be illuminated to different intensities, for example depending on whether the rotating portion 222 is being rotated to raise or lower the intensity of the lighting load. The light bar 226 may be illuminated to provide feedback of the actual intensity of a lighting load being controlled by the remote control device 200 (*e.g.*, the controllable light source 110).

[0052] As described herein, the remote control device 200 may comprise a battery (*e.g.*, such as the battery 230) for powering at least the remote control device 200. The remote control device 200 may be configured to detect a low battery condition and provide an indication of the condition such that a user may be alerted to replace the battery.

[0053] Multiple levels of low battery indications may be provided, for example, depending on the amount of power remaining in the battery. For instance, the remote control device 200 may be configured to provide two levels of low battery indications. A first level of indication may be provided when remaining battery power falls below a first threshold (*e.g.*, reaching 20% of full capacity or 80% of battery life). The first level of indication may be provided, for example, by illuminating and/or flashing a portion of the light bar 226 (*e.g.*, a bottom portion of the light bar 226). To distinguish from the illumination used as user feedback and/or to attract a user's attention, the portion of the light bar 226 used to provide the first level of low battery indication may be illuminated in a different color (*e.g.*, red) and/or in a specific pattern (*e.g.*, flashing). The low battery indication may be provided via the light bar 226 regardless of whether the light bar 226 is being used to provide user feedback as described herein. For example, the low battery indication may be provided via the light bar 226 when the light bar 226 is not being used to provide user feedback (*e.g.*, when the actuation portion 224 is not actuated and/or when the rotating portion 222 is not being rotated). The low battery indication may be provided when the light bar 226 is being used to provide user feedback. In such a case, the low battery indication may be distinguished from the user feedback because, for example, the low battery indication is illuminated in a different color (*e.g.*, red) and/or in a specific pattern (*e.g.*, flashing).

[0054] Additionally or alternatively, the first level of indication may be provided, for example, by illuminating and/or flashing the bottom portion of the light bar 226, as well as the control module release tab 218. The control module release tab 218, which may be used to remove the control module 220 and obtain access to the battery, may be illuminated. The illumination may be generated by backlighting the control module release tab 218. For example, the control module release tab 218 may comprise a translucent (*e.g.*, transparent, clear, and/or diffusive) material and may be illuminated by one or more light sources (*e.g.*, LEDs) located above and/or to the side of the control module release tab 218 (*e.g.*, inside the control module 220). The illumination may be steady or flashed (*e.g.*, in a blinking manner) such that the low battery condition may be called to a user's attention. Further, by illuminating the control module release tab 218, the mechanism for replacing the battery may be highlighted for the user. The user may actuate the control module release tab 218 (*e.g.*, by pushing up towards the base portion 210 or pulling down away from the base portion 210) to remove the control module 220 from the base portion 210. The user may then remove and replace the battery.

[0055] A second level of low battery indication may be provided when the remaining battery power falls below a second threshold. The second threshold may be set to represent a more urgent situation. For example, the threshold may be set at 5% of full capacity or 95% of the battery life. The second level of indication may be provided, for example, by illuminating and/or flashing one or both of the bottom portion of the light bar 226 and the control module release tab 218. Since the battery may be critically low when the second level of low battery indication is generated, the remote control device 200 may be configured to not only provide the low battery indication but also take other measures to conserve battery power. For instance, the remote control device 200 may be configured to stop providing user feedback via the light bar 226 (*e.g.*, to not illuminate the light bar).

[0056] FIG. 4A is a front exploded view and FIG. 4B is a rear exploded view of the control module 220 of the remote control device 200 shown in FIG. 2. The light bar 226 may be attached to the actuation portion 224 around a periphery of the actuation portion 224. When the actuation portion 224 is received within an opening 229 of the rotating portion 222, the light bar 226 may be located between the actuation portion 224 and the rotating portion 222.

[0057] The control module 220 may comprise a printed circuit board (PCB) assembly 240 having a PCB 242. The PCB assembly 240 may comprise a control circuit (not shown) mounted to the PCB 242. The PCB assembly 240 may comprise a plurality of light-emitting diodes (LEDs) 244 (e.g., twelve white LEDs) arranged around the perimeter of the PCB 242 to illuminate the light bar 226. The PCB assembly 240 may include a mechanical tactile switch 246 mounted to a center of the PCB 242. The control module 220 may further comprise a carrier 250 to which the PCB 242 is connected. The PCB 242 may be attached to the carrier 250 via snap-fit connectors 252. The carrier 250 may include a plurality of tabs 254 arranged around a circumference of the carrier 250. The tabs 254 may be configured to be received within corresponding channels 256 defined by the rotating portion 222, to thereby couple the rotating portion 222 to the carrier 250 and allow for rotation of the rotating portion 222 around the carrier 250. As shown, the carrier 250 may define the recesses 215. When the control unit 220 is connected to the mounting assembly, the snap-fit connectors 216 of the mounting assembly 210 may be received in the recesses 215 of the carrier 250.

[0058] The carrier 250 and the PCB 242 may remain fixed in position relative to the mounting assembly as the rotating portion 222 is rotated around the carrier 250. The PCB 242 and the carrier 250 may further comprise respective openings 248, 258 that may be configured to receive at least a portion of the toggle actuator 204 of the light switch 202 when the control module 220 is mounted to the mounting assembly 210, such that the rotating portion 322 rotates about the toggle actuator 304 when operated.

[0059] The control unit 320 may include a battery retention strap 232 that may be configured to hold the battery 230 in place between the battery retention strap 232 and the PCB 242 of the control unit 220. The control unit 220 may be configured such that the battery 230 is located in space within the control unit 220 that is not occupied by a toggle actuator. When the PCB 242 is connected to the carrier 250, the battery 230 may be located between the PCB 242 and the carrier 350 and may be electrically connected to the control circuit on the PCB 242. The battery retention strap 352 may be configured to operate as a first electrical contact for the battery 230. A second electrical contact may be located on a rear-facing surface of the PCB 242. When the control

module 220 is removed from the mounting assembly 210, the battery 230 may be removed from the control module through the opening 258 in the carrier 250.

[0060] When the actuation portion 224 is pressed, the actuation portion 224 may move along the z-direction (*e.g.*, towards the mounting assembly 210) until an inner surface of the actuation portion 224 actuates the mechanical tactile switch 248. The control unit 220 may include a resilient return spring 260 that may be located between the actuation portion 224 and the PCB 242. The return spring 260 may be configured to be attached to the PCB 242. The actuation portion 224 may define a projection 262 that extends rearward from an inner surface of the actuation portion 224. When a force is applied to the actuation portion 224 (*e.g.*, when the actuation portion 224 is pressed by a user of the remote control device), the actuation portion 224, and thus the light bar 226, may move in the z-direction until the projection 262 actuates the mechanical tactile switch 246. The return spring 260 may compress under application of the force. When application of the force is ceased (*e.g.*, the user no longer presses the actuation portion 224), the return spring 260 may decompress, thereby to biasing the actuation portion 224 forward such that the actuation portion 224 abuts a rim 274 of the rotating portion 222. In this regard, the return spring 260 may operate to return the actuation portion 224 from an activated (*e.g.*, pressed) position to a rest position.

[0061] The control module 220 may further comprise a rotational sensing system, *e.g.*, a magnetic sensing system, such as a Hall-effect sensor system, for determining the rotational speed and direction of rotation of the rotating portion 222. The Hall-effect sensor system may comprise one or more magnetic elements, *e.g.*, a circular magnetic element, such as a magnetic strip. One example of the magnetic strip is a magnetic ring 270, for example, as shown in FIGs. 4A and 4B. The magnetic ring 270 may be located along (*e.g.*, connected to) an inner surface 271 of the rotating portion 222. The magnetic ring 270 may extend around the circumference of the rotating portion 222. The magnetic ring 270 may include a plurality of alternating positive north-pole sections 272 (*e.g.*, labeled with “N” in FIG. 4) and negative south-pole sections 274 (*e.g.*, labeled with “S” in FIG. 4). Alternatively, the control module 220 may comprise a plurality of magnetic elements of alternating position and negative charge arranged on the inner surface 271 of the rotating portion 222.

[0062] The rotational sensing system of the control unit 220 may include one or more magnetic sensing circuits, such as Hall-effect sensing circuits. Each Hall-effect sensing circuit may comprise a Hall-effect sensor integrated circuit 280A, 280B that may be mounted on the PCB 242 (*e.g.*, to a rear side of the PCB as shown in FIG. 4B). The magnetic strip 270 may be configured to generate a magnetic field in a first direction (*e.g.*, perpendicular to the z-direction, along the x-y plane), while the Hall-effect sensor integrated circuits 280A, 280B may be responsive to magnetic fields in a second direction (*e.g.*, the z-direction) that is angularly offset from the first direction (*e.g.*, offset by 90 degrees). For example, the Hall-effect sensor integrated circuits 280A, 280B of each Hall-effect sensing circuit may be responsive to magnetic fields directed in the z-direction (*e.g.*, perpendicular to the plane of the PCB 242). The Hall-effect sensor integrated circuits 284A, 284B may be operable to detect passing of the positive and negative sections of the magnetic strip 280 as the rotating portion 222 is rotated about the attachment portion 262. The control circuit of the control unit 220 may be configured to determine a rotational speed and/or direction of rotation of the rotating portion 222 in response to the Hall-effect sensor integrated circuit 284A, 284B.

[0063] The magnetic strip 270 may generate magnetic fields in directions perpendicular to the z-direction, *e.g.*, in the x-y plane. Thus, each Hall-effect sensing circuit may further comprise one or more magnetic flux pipe structures 282A, 284A, 282B, 284B for conducting and directing the magnetic fields generated by the magnetic strip 270 to direct the magnetic fields in the z-direction at the Hall-effect sensor integrated circuit 280A, 280B. Each Hall-effect sensor integrated circuit 280A, 280B may be located adjacent to one or more magnetic flux pipe structures 282A, 282B, 284A, 284B. Each magnetic flux pipe structure 282A, 282B, 284A, 284B may be configured to conduct and direct respective magnetic fields generated by the magnetic strip 270 toward corresponding Hall-effect sensor integrated circuit 280A, 280B. For example, the magnetic flux pipe structure 282A and 284A may be configured to conduct and direct respective magnetic fields generated by the magnetic strip 270 toward the Hall-effect sensor integrated circuit 280A, while the magnetic flux pipe structure 282B and 284B may be configured to conduct and direct respective magnetic fields generated by the magnetic strip 270 toward Hall-effect sensor integrated circuit 280B.

[0064] As shown, the magnetic flux pipe structures 282A, 282B may be connected to the carrier 250, and the magnetic flux pipe structures 284A, 284B may be mounted to the PCB 242. However, any of the magnetic flux pipe structures 282A, 282B, 284A, 284B may be mounted to any other component of the control unit 220. For example, the magnetic flux pipe structures 282A, 282B may be mounted to (e.g., integral with) the battery retention strap 232. In such instances, the locations of the magnetic flux pipe structures 284A, 284B and the Hall-effect sensor integrated circuit 280A, 280B may be moved accordingly.

[0065] The ring coupling portions of the magnetic flux pipe structures 282A, 282B, 284A, 284B of each of the Hall-effect sensing circuits may be spaced apart by a distance θ_{N-S} . When the ring coupling portions of the magnetic flux pipe structures 282A, 282B, 284A, 284B of one of the Hall-effect sensing circuits are lined up with the centers of two adjacent positive and negative sections of the magnetic strip 270, the ring coupling portions of the magnetic flux pipe structures 282A, 282B, 284A, 284B of the other Hall-effect sensing circuit may be offset from the centers of two other adjacent positive and negative sections of the magnetic strip 270. For example, the ring coupling portions of the other Hall-effect sensing circuit may be offset by an offset distance θ_{OS} (e.g., one-half of the distance θ_{N-S}) from the centers of the two other adjacent positive and negative sections of the magnetic strip 270. For example, the offset distance θ_{OS} may be such that when the ring coupling portions of the magnetic flux pipe structures 282A, 282B, 284A, 284B of one of the Hall-effect sensing circuits are lined up with the centers of two adjacent positive and negative sections of the magnetic strip 270, the ring coupling portions of the magnetic flux pipe structures 282A, 282B, 284A, 284B of the other Hall-effect sensing circuit may be lined up with a transition between a positive section and a negative section of the magnetic strip 270.

[0066] While the magnetic sensing circuits are shown and described herein as the Hall-effect sensing circuits, the magnetic sensing circuits could be implemented as any type of magnetic sensing circuit, such as, for example, a tunneling magnetoresistance (TMR) sensor, an anisotropic magnetoresistance (AMR) sensor, a giant magnetoresistance (GMR) sensor, a reed switch, or other mechanical magnetic sensor. The output signals of the magnetic sensing circuits may be analog or digital signals. Examples of remote control devices including rotational sensing systems having

magnetic flux pipe structures are described in greater detail in commonly-assigned U.S. Patent Application No. 15/631,459, filed June 23, 2017, entitled “Magnetic Sensing System for a Rotary Control Device”.

[0067] FIG. 5 is a simplified block diagram of an example remote control device 300 that may be implemented as, for example, the remote control device 120 shown in FIG. 1 and/or the remote control device 200 shown in FIG. 2. As shown, the remote control device 300 includes a control circuit 310. The control circuit 310 may include one or more of a processor (*e.g.*, a microprocessor), a microcontroller, a programmable logic device (PLD), a field programmable gate array (FPGA), an application specific integrated circuit (ASIC), or any suitable processing device. The control circuit 310 may comprise an internal power supply, *e.g.*, a switching power supply (not shown), for generating a regulated DC supply voltage V_{CC} (*e.g.*, approximately 1.8V) for powering the control circuit and other low-voltage circuitry of the remote control device 300. The supply voltage V_{CC} may be generated across a capacitor C311, which may be coupled between outputs V_{CC-OUT} and V_{CC-REF} of the control circuit 310 as shown in FIG. 12.

[0068] The remote control device 300 may comprise a tactile switch 312 that may be coupled to the control circuit 310. The tactile switch 312 may be actuated in response to actuations of the actuation portion 224 of the control module 220. The tactile switch 312 may generate a toggle control signal V_{TOG} that may be representative of instances when the actuation portion 224 of the control module 220 is pushed towards the mounting assembly 210, so as to toggle a controlled electrical load on and/or off.

[0069] The remote control device 300 may further comprise a rotational sensing circuit 314 including one or more magnetic sensing circuits, for example, a first Hall-effect sensing (HES) circuit 316 and a second Hall-effect sensing (HES) circuit 318 as shown in FIG. 5. The first and second Hall-effect sensing circuits 316, 318 may represent the Hall-effect sensing circuits 280 described above. For example, each of the first and second Hall-effect sensing circuit 316, 318 may comprise a Hall-effect sensor integrated circuit 282 and two magnetic flux pipe structures 286, 288. The Hall-effect sensing circuits 316, 318 may be configured to detect the magnetic fields generated by a circular magnetic element (*e.g.*, the magnetic ring 270) coupled to a rotary knob (*e.g.*, the

rotating portion 222 of the control module 220). The first Hall-effect sensing circuit 316 may generate a first HES output signal V_{HES1} and the second Hall-effect sensing circuit 318 may generate a second HES output signal V_{HES2} . The first and second HES output signals V_{HES1} , V_{HES2} may, in combination, be representative of an angular velocity ω at which the rotating portion 222 is rotated and/or an angular direction (*e.g.*, clockwise or counter-clockwise) in which the rotating portion 222 is rotated. The control circuit 310 may be configured to determine the angular velocity ω and/or the angular direction of the rotating portion 222 in response to the first and second HES output signals V_{HES1} , V_{HES2} . If the remote control device 300 comprises a single magnetic sensing circuit (*e.g.*, just the first Hall-effect sensing circuit 316), the control circuit 310 may be configured to determine the angular velocity ω of the rotating portion 222 in response to the first HES output signal V_{HES1} .

[0070] Alternatively or additionally, the remote control device 300 may include a single integrated circuit having two internal Hall-effect sensing circuits. In addition, while the magnetic sensing circuits are shown as the first and second Hall-effect sensing circuits 316, 318 in FIG. 5, the magnetic sensing circuits could be implemented as any type of magnetic sensing circuit, such as, for example, a tunneling magnetoresistance (TMR) sensor, an anisotropic magnetoresistance (AMR) sensor, a giant magnetoresistance (GMR) sensor, a reed switch, or other mechanical magnetic sensor. Further, while the remote control device 300 is illustrated as including magnetic sensing circuits, the remote control device 300 may include non-magnetic sensing circuits, such as a capacitive touch sensing circuit, a resistive touch sensing circuit, an accelerometer, *etc.*, additionally or alternatively to the magnetic sensing circuits. The output signals of the magnetic sensing circuits (*e.g.*, the first and second HES output signals V_{HES1} , V_{HES2}) may be analog or digital signals.

[0071] The first and second Hall-effect sensing circuits 316, 318 (*e.g.*, the Hall-effect sensor integrated circuits of each of the first and second Hall-effect sensing circuits) may be configured to operate in a high-speed mode during which the Hall-effect sensing circuits 316, 318 may sample the magnetic fields generated by the magnetic ring 270 at a first sampling rate that causes the Hall-effect sensing circuits 316, 318 to be very responsive to changes in the magnetic fields generated by the magnetic ring 270. When the Hall-effect sensing circuits 316, 318 are operating in the high-speed

mode, the control circuit 310 may be configured to determine the angular velocity ω and/or the angular direction of the rotating portion 222. The first and second Hall-effect sensing circuits 316, 318 may also be configured to operate in a low-speed mode during which the Hall-effect sensing circuits may sample the magnetic fields generated by the magnetic ring 270 at a second sampling rate that is less than the first sampling rate during the high-speed mode, which causes the Hall-effect sensing circuits to be less responsive to changes in the magnetic fields generated by the magnetic ring 270 and the Hall-effect sensing circuits consume less power than in the high-speed mode. During the low-speed mode, the control circuit 310 may, for example, be able to determine whether the rotating portion 222 is being rotated.

[0072] The remote control device 300 may also include a wireless communication circuit 320, for example an RF transmitter coupled to an antenna, for transmitting wireless signals, such as the RF signals 108, in response to the control circuit 310 receiving the first and second HES output signals V_{HES1} , V_{HES2} (e.g., based on rotations of the rotating portion 222) and receiving the toggle control signal V_{TOG} (e.g., based on actuations of the actuation portion 224). The control circuit 310 may cause the wireless communication circuit 320 to transmit digital messages via one or more wireless signals to an associated load control device, for example the controllable light source 110 shown in FIG. 1. Alternatively or additionally, the wireless communication circuit 320 may include an RF receiver for receiving RF signals, an RF transceiver for transmitting and receiving RF signals, or an infrared (IR) receiver for receiving IR signals. The control circuit 310 may, responsive to receiving one or more of the toggle control signal V_{TOG} and the first and second HES output signals V_{HES1} , V_{HES2} , cause the wireless communication circuit 320 to transmit one or more signals, for example RF signals 108, to a controllable light source associated with the rotary remote control device 300, for example the lighting load of the controllable light source 110 shown in FIG. 1.

[0073] The remote control device 300 may also include a battery 324 for producing a battery voltage V_{BATT} that may be used to power one or more of the control circuit 310, the rotational sensing circuit 314, the wireless communication circuit 320, and other low-voltage circuitry of the remote control device 300. The remote control device 300 may also include a memory 322 communicatively coupled to the control circuit 310. The memory 322 may be implemented as an

external integrated circuit (IC) or as an internal circuit of the control circuit 310. The control circuit 310 may be configured to use the memory 322 for the storage and/or retrieval of, for example, a unique identifier (*e.g.*, a serial number) of the remote control device 300 that may be included in the transmitted RF signals.

[0074] The remote control device 300 may include one or more visual indicators, for example, one or more LEDs 326 (*e.g.*, the LEDs 246 of the control module 220 shown in FIG. 4), which are configured to provide feedback to a user of the remote control device 300. For example, the LEDs 326 may be configured to illuminate the light bar 226. The LEDs 326 may be operatively coupled to the control circuit 310. The control circuit 310 may be configured to pulse-width modulate the LEDs 326 and may be configured to only illuminate a subset of the LEDs at a single time to reduce the peak current conducted through the battery 324. For example, the control circuit 310 may be configured to illuminate three LEDs at a time. The control circuit 310 may control the LEDs 326 to provide feedback indicating a status of the controllable light source 110, for example if the controllable light source 110 is on, off, or a present intensity of the controllable light source 110. The control circuit 310 may be configured to illuminate the LEDs 326 to provide feedback while the rotating portion 222 is being rotated. After detecting the end of a rotation of the rotating portion 222, the control circuit 310 may be configured to keep the LEDs 326 illuminated for a first predetermined period of time (*e.g.*, approximately 1 second) and then fade (*e.g.*, dim) the LEDs to off over a second predetermined period of time (*e.g.*, approximately 1.5 seconds).

[0075] The remote control device 300 may comprise a converter circuit, *e.g.*, a boost power supply 328, which may receive the supply voltage V_{CC} and generate a boosted DC voltage V_{BOOST} . The boosted DC voltage V_{BOOST} may have a magnitude greater than the magnitude of the supply voltage V_{CC} for driving the LEDs 326 (*e.g.*, approximately 2.6-2.8 volts). The boost power supply 328 may be configured to be enabled and disabled such that the boost power supply 328 only generates the boosted voltage V_{BOOST} when the LEDs 326 need to be illuminated (*e.g.*, when the rotating portion 222 is being rotated or when the actuation portion 224 is actuated). Additionally or alternatively, the converter circuit of the remote control device 300 may comprise an inverter circuit

for generating a negative DC voltage V_{CC-NEG} (e.g., -1.8 volts) from the supply voltage V_{CC} , and the LEDs may be coupled between the supply voltage V_{CC} and the negative DC voltage V_{CC-NEG} .

[0076] FIG. 6A is a simplified diagram showing example waveforms of the first HES output signal V_{HES1} and the second HES output signal V_{HES2} when the rotating portion 222 is being rotated in the clockwise direction. The first HES output signal V_{HES1} may lag the second HES output signal V_{HES2} by an offset distance d_{OS} (e.g., one-half of the distance d_{N-S}) when the rotating portion 222 is rotated clockwise. FIG. 6B is a simplified diagram showing example waveforms of the first HES output signal V_{HES1} and the second HES output signal V_{HES2} when the rotating portion 222 is being rotated in the counter-clockwise direction. The second HES output signal V_{HES2} may lag the first HES output signal V_{HES1} by the offset distance d_{OS} when the rotating portion 222 is rotated counter-clockwise. The control circuit 310 may be configured to determine whether the second HES output signal V_{HES2} is low (e.g., at approximately circuit common) or high (e.g., at approximately the battery voltage V_{BATT}) at the times of the falling edges of the first HES output signal V_{HES1} (e.g., when the first HES output signal V_{HES1} transitions from high to low), in order to determine whether the rotating portion 222 is being rotated clockwise or counter-clockwise, respectively.

[0077] The lag between the first HES output signal V_{HES1} and the second HES output signal V_{HES2} may be based on the offset of the ring coupling portion of the Hall-effect sensing circuits 316, 318 from the centers of the two other adjacent positive and negative sections of the magnetic strip. For example, the distance d_{OS} (e.g., one-half of the distance d_{N-S}) may be such that when the ring coupling portions 290 of the magnetic flux pipe structures 286, 288 of one of the Hall-effect sensing circuits 280 are lined up with the centers of two adjacent positive and negative sections 272, 274 of the magnetic strip 270, the ring coupling portions 290 of the other Hall-effect sensing circuit 280 may be lined up with a transition between a positive section 272 and a negative section 274 of the magnetic strip 270.

[0078] In FIGs. 6A and 6B, the down arrow may indicate a transition from a positive section 272 to a negative section 274 of the magnetic strip 270. Further, an entire period as shown in FIGs. 6A and 6B is from one pole to the same pole, for example, from a positive section 272 of the magnetic strip 270 to a subsequent positive section 272 of the magnetic strip 270. The distance d_{N-S}

may be a half period, from a positive pole to a negative pole, and the offset distance dos may be one-fourth of the period (e.g., 90 degrees).

[0079] The control circuit 310 may be configured to operate the remote control device 300 in a normal mode (e.g., an active mode) in response to rotations of the rotating portion 222 and/or in response to actuations of the actuation portion 224. In the normal mode, the control circuit 310 may be configured to monitor the Hall-effect sensing circuits 316, 318 to determine the angular velocity ω and the angular direction of the rotating portion 222. In addition, the control circuit 310 may be configured to transmit digital messages via the wireless communication circuit 320 in the normal mode (e.g., while the rotating portion 222 is being rotated and/or in response to actuations of the actuation portion 224). Further, the control circuit 310 may be configured to enable the boost power supply 328 and illuminate the LEDs 326 in the normal mode.

[0080] The control circuit 310 may be configured to operate the remote control device 300 in a reduced-power mode (e.g., an idle mode) when the when the rotating portion 222 and the actuation portion 224 are not being actuated. When operating in the reduced-power mode, the remote control device 300 may consume less power than when operating in the normal mode to conserve battery life. For example, when in the reduced-power mode, the control circuit 310 may be configured to turn off the LEDs 326, disable the boost power supply 328, and/or change a processing unit (e.g., a CPU) of the control circuit 310 from an active state to a sleep state. Further, the control circuit 310 may change the Hall-effect sensing circuits 316, 318 to the low-speed mode and/or disable one of the Hall-effect sensing circuits 316, 318 when operating the remote control device 300 in the reduced-power mode. Moreover, it should be appreciated that, in some examples, the processing unit of the control circuit 310 is in the active state when the remote control device 300 is operating in the normal mode, but may be in the active state or in the sleep state when the remote control device 300 is operating in the reduced-power mode.

[0081] The lifetime of the battery 324 may be dependent upon the amount of time that the control circuit 310 operates in the reduced-power mode rather than the normal mode. Since the rotating portion 222 and/or the actuation portion 224 may only be actuated a few times a day, the lifetime of the battery 724 may be significantly lengthened by having the control circuit 310 operate

in the reduced-power mode when the rotating portion 222 is idle. However, frequent actuations of the rotating portion 222 and/or the actuation portion 224, particularly, persistent actuations within a short period of time, may reduce the lifetime of the battery 324. For example, persistent actuations may comprise a continuous rotation (or a number of rotations within a short period of time) of the rotating portion and/or a continuous or repetitive actuation of the actuation portion 224 that cause the control circuit 310 to operate in the normal mode for long periods of time.

[0082] The control circuit 310 may generate a reduced power control signal V_{RP} for controlling the remote control device 300 between the normal mode and the reduced-power mode. For example, the control circuit 310 may be configured to enter the normal mode by driving the reduced power control signal V_{RP} high (e.g., towards the supply voltage V_{CC}) and to enter the reduced-power mode by driving the reduced power control signal V_{RP} low (e.g., towards circuit common). As shown in FIG. 12, the second Hall-effect sensing circuit 318 may be powered by the reduced power control signal V_{RP} (e.g., through a pin on a processing device of the control circuit 310). The control circuit 310 may be configured to enable the second Hall-effect sensing circuit 318 by driving the reduced power control signal V_{RP} high towards the supply voltage V_{CC} , and disable the second Hall-effect sensing circuit by driving the reduced power control signal V_{RP} low towards circuit common. The reduced power control signal V_{RP} may also be received at enable pins of the Hall-effect sensor integrated circuits of one or each of the first and second Hall-effect sensing circuits 316, 318. The control circuit 310 may change the Hall-effect sensing circuits 316, 318 between the low-speed and high-speed modes using the reduced power control signal V_{RP} . The control circuit 310 may also enable and disable the boost power supply 328 using the reduced power control signal V_{RP} . Accordingly, the control circuit 310 (e.g., the processing device of the control circuit) only needs to use one output pin to enable and disable the second Hall-effect sensing circuit 318, change the Hall-effect sensing circuits 316, 318 between the low-speed and high-speed modes, and/or enable and disable the boost power supply 328, in any combination.

[0083] When the rotating portion 222 and the actuation portion 224 are not being actuated, the control circuit 310 may operate the remote control device 300 in the reduced-power mode. In the

reduced-power mode, the control circuit 310 may disable the second Hall-effect sensing circuit 318, put at least the first Hall-effect sensing circuit 316 in the low-speed mode, and/or disable the boost power supply 328 by driving the reduced power control signal V_{RP} low towards circuit common. During the reduced-power mode, the control circuit 310 may be configured to detect a first new movement (*e.g.*, rotation) of the rotating portion 222 in response to the first HES output signal V_{HES1} while the first Hall-effect sensing circuit 316 is in the low-speed mode. After detecting a first new movement of the rotating portion 222, the control circuit 310 may drive the reduced power control signal V_{RP} high towards the supply voltage V_{CC} to enable the second Hall-effect sensing circuit 318 and put both of the first and second Hall-effect sensing circuits 316, 318 in the high-speed mode, such that the control circuit 310 is able to determine the angular velocity ω and the angular direction of the rotating portion 222 in response to the first and second HES output signals V_{HES1} , V_{HES2} . The control circuit 310 may also enable the boost power supply 328 by driving the reduced power control signal V_{RP} high towards the supply voltage V_{CC} and illuminate the LEDs 328 while the rotating portion 222 is being rotated. Actuation of the actuation portion may actuate the mechanical tactile switch 312, which may cause the control circuit 310 to control the reduced power control signal V_{RP} to enable the converter circuit (*e.g.*, a boost power supply 328).

[0084] FIG. 7 is a simplified flowchart of an example wake-up procedure 400 that may be executed by a control circuit of a remote control device (*e.g.*, the control circuit 310 of the remote control device 300 shown in FIG. 5) in order to detect the movement of an actuator (*e.g.*, the rotating portion 222). For example, the control circuit may be configured to operate in a reduced-power mode when the rotating portion 222 is not being rotated. The wake-up procedure 400 may be executed periodically at 410 in the reduced-power mode. At 412, the control circuit may be configured to sample the first HES output signal V_{HES1} , which may be generated by the first Hall-effect sensing circuit 318 while operating in the low-speed mode. As previously mentioned, the control circuit may be configured to detect rotation of the rotating portion by detecting the positive and negative sections 272, 274 of the magnetic strip 270 passing the first Hall-effect sensing circuit 318. The control circuit may be configured to detect a change in the position of the rotating portion 222 if the sample of the first HES output signal V_{HES1} has changed (*e.g.*, from high to low, or vice versa). If the control circuit does not detect a change in the position of the rotating portion 222

at 414, the wake-up procedure 400 simply exits. If the control circuit detects a change in the position of the rotating portion 222 at 414, the control circuit may drive the reduced power control signal V_{RP} high to control the remote control device 300 to enter the normal mode at 416, illuminate the LEDs 328 at 418, and begin transmitting wireless signals for controlling the associated load control devices via the wireless communication circuit 320 at 420, before the wake-up procedure 400 exits.

[0085] The control circuit 310 may be configured to turn off the LEDs 328 in response to the detection of a persistent actuation of an actuator of the remote control device 300, for example, to save battery life. Referring back to FIG. 5, the control circuit 310 may be configured to turn off the LEDs 328 in response to the detection of persistent actuations of the rotating portion 222 and/or the actuation portion 224 during a period of time (*e.g.*, a short period of time). For example, the control circuit 310 may be configured to keep track of the amount of time that the rotating portion 222 has been rotated during a persistent or continuous rotation (*e.g.*, a nearly continuous rotations) and may turn off the LEDs 328 after a usage timer exceeds a maximum usage period $T_{MAX-USAGE}$. The maximum usage period $T_{MAX-USAGE}$ may be sized to be slightly longer than a typical rotation of the rotating portion 222 when the rotating portion 222 is rotated to adjust the intensity of the associated load control devices between the minimum intensity and the maximum intensity (*e.g.*, approximately ten seconds). The control circuit 310 may be configured to accumulate the time of a continuous rotations and/or various rotations until the maximum usage period $T_{MAX-USAGE}$ is exceeded. The control circuit 310 may be configured to reset the usage timer when a timeout timer exceeds a maximum timeout period $T_{MAX-TIMEOUT}$ (*e.g.*, approximately thirty seconds).

[0086] FIG. 8 is a simplified flowchart of an example usage detection procedure 500 that may be executed by a control circuit of a remote control device (*e.g.*, the control circuit 310 of the remote control device 300 shown in FIG. 5). The control circuit may execute the usage detection procedure 500 periodically at 510 to detect persistent rotations (*e.g.*, continuous rotations) of the rotating portion 222 and turn off the LEDs 328. If rotation is detected at 512, the control circuit may run the usage timer at 514 and reset the timeout timer at step 516. If the usage timer does not exceed the maximum usage period $T_{MAX-USAGE}$ at 518, then the control circuit may keep maintain the LEDs

in an on state at 520 and the usage detection procedure 500 exits. The control circuit may turn the LEDs on upon detecting rotation, for example, in accordance with another procedure (*e.g.*, a rotation or actuation detection procedure). If the usage timer exceeds the maximum usage period $T_{\text{MAX-USAGE}}$ at 518, the control circuit may turn off the LEDs at 522 (*e.g.*, maintain the LEDs in an off state) and the usage detection procedure 500 exits. After the usage detection procedure 500 exits, if rotation is again detected at 512 the next time the control circuit executes the usage detection procedure 500 (*e.g.*, if a user is persistently rotating the rotating portion 222), the control circuit will again determine if the usage timer exceeds the maximum usage period $T_{\text{MAX-USAGE}}$ at 518, and if so, the control circuit will ensure the LEDs are off at 522, for example, to conserve battery life.

[0087] If rotation of the rotating portion 222 is not detected at 512, the control circuit may stop the usage timer at 524 and run the timeout timer at 526. If the timeout timer does not exceed the maximum timeout period $T_{\text{MAX-TIMEOUT}}$ at 528, the usage detection procedure 500 exits. It should be noted that in such instances, the usage timer is stopped at 524, but not reset. As such, if rotation is detected the next time the usage detection procedure 500 is executed, the control circuit will run (*e.g.*, restart) the usage timer at 514, reset the timeout timer at 516, and determine whether the usage timer exceeds the maximum usage period $T_{\text{MAX-USAGE}}$ at 518. If the timeout timer exceeds the maximum timeout period $T_{\text{MAX-TIMEOUT}}$ at 528, the control circuit may reset the usage timer at 530 and reset the timeout timer at 532, before the usage detection procedure 500 exits. For example, resetting the usage timer at 530 may ensure that the usage detection procedure 500 does not instruct the control circuit to turn off the LEDs at 522 during subsequent executions of the usage detection procedure 500 (*e.g.*, during instances where the LEDs should, in fact, be kept on, for example, in accordance with another procedure, such as a rotation or actuation detection procedure). Finally, it should be appreciated that the usage detection procedure 500 may be configured to detect any number and/or type of actuations at 512, and is not limited to the detection of rotations of a rotating portion 222.

[0088] Referring back to FIG. 5, the control circuit 310 may be configured to selectively power circuits and complete power-consuming tasks in order to reduce the instantaneous power consumed by the battery 324 (*e.g.*, to limit the peak power). The control circuit 310 may be

configured to control one or more circuits and/or perform one or more tasks in different segments of time within a repeatable time period. For example, the control circuit 310 may be configured such that the control circuit does not illuminate the LEDs 326 at the same time that the control circuit is transmitting a digital message via the wireless communication circuit 320. Accordingly, the control circuit 310 may be configured to control the wireless communication circuit to transmit the wireless signals and to control the at least one of the LEDs 326 to illuminate the LED in different segments of time within the repeatable time period. The control circuit 310 may be configured to power circuits and/or complete power-consuming tasks during other segments of time within the repeatable time period (*e.g.*, in addition to or in lieu of illuminating the LEDs 326 and/or transmitting the digital messages). For example, other power-consuming tasks may occur when the analog-to-digital converter of the control circuit 310 is sampling input signals and/or when the control circuit 310 is writing to the memory 322.

[0089] FIG. 9 is a diagram of an example timing procedure 600 of a control circuit of a remote control device, such as the remote control device 120 shown in FIG. 1, the remote control device 200 shown in FIG. 2, and/or the remote control device 300 of FIG. 5. The control circuit may be configured to power circuits and/or complete power-consuming tasks during different segments of time of a repeatable time period 610. For example, the control circuit may wirelessly transmit signals via the communication circuit, sample inputs of the analog-to-digital converter of the control circuit, illuminate LEDs, and/or write to memory of the control circuit, during different segments of time of the repeatable time period 610. The control circuit may perform a plurality of tasks over the repeated total time period 610. The total time period 610 may, for example, include eight time periods as illustrated in FIG. 9. The control circuit may illuminate a first set of LEDs (*e.g.*, LEDs 1-3) in a first time period, illuminate a second set of LEDs (*e.g.*, LEDs 4-6) in a second time period, illuminate a third set of LEDs (*e.g.*, LEDs 7-9) in a third time period, and illuminate a fourth set of LEDs (*e.g.*, LEDs 10-12) in a fourth time period. The control circuit may wirelessly transmit digital messages during the fifth and sixth time periods, sample input signals from the analog-to-digital converter of the control circuit during the seventh time period, and write to memory of the control circuit in the eighth time period.

[0090] The control circuit may drive the LEDs using pulse width modulation. As such, the control circuit may be configured to PWM the LEDs using one eighth of the total PWM duty cycle (*e.g.*, such that the seven eighths of the total time period 610 may be used to drive other sets of LEDs or perform other power-consuming tasks). Accordingly, the control circuit may limit the peak power usage to reduce the instantaneous power consumed by the battery 324 by powering circuits and/or completing power-consuming tasks during different segments of time of a repeatable time period 610 (*e.g.*, by interweaving time periods for power-consuming tasks with the time periods when the control circuit drives the LEDs to be illuminated). Although illustrated as wirelessly transmitting signals via the communication circuit, sampling inputs of the analog-to-digital converter of the control circuit, driving the LEDs, and/or writing to memory of the control circuit, the control circuit may be configured to alter which power-consuming task(s) are performed during the different segments of time of the repeatable time period 610.

[0091] FIG. 10 is a simplified block diagram of an example remote control device 700 that may be implemented as, for example, the remote control device 120 shown in FIG. 1, the remote control device 200 shown in FIG. 2, and/or the remote control device 300 shown in FIG. 5. The remote control device 700 may comprise a control circuit 710, which may include one or more of a processor (*e.g.*, a microprocessor), a microcontroller, a programmable logic device (PLD), a field programmable gate array (FPGA), an application specific integrated circuit (ASIC), or any suitable processing device. The control circuit 710 may comprise a central processing unit (CPU) 730 (*e.g.*, a processing circuit), which may be configured to execute operating instructions (*e.g.*, software) stored in a memory 732. The memory 732 may be implemented as an internal circuit of the control circuit 710 as shown in FIG. 10 or an external integrated circuit (IC). The control circuit 710 may also comprise a timer 734 that may generate one or more timing signals from an external crystal (XTAL) 735.

[0092] The control circuit 710 may comprise an internal power supply 736, *e.g.*, a switching power supply, for generating a regulated DC supply voltage V_{CC} (*e.g.*, approximately 1.8V) for powering the control circuit and other low-voltage circuitry of the remote control device 700. The supply voltage V_{CC} may be generated across a capacitor C711 as shown in FIG. 10. The internal

power supply 736 of the control circuit 710 may receive power from a battery 724, which may produce a battery voltage V_{BATT} . The CPU 730 of the control circuit 710 may be configured to store the magnitude of the regulated supply voltage V_{CC} in the memory 732 (*e.g.*, at the time of manufacture of the remote control device 700) for use when determining the magnitude of the battery voltage V_{BATT} (*e.g.*, as will be described in greater detail below).

[0093] The control circuit 710 may be responsive to a tactile switch 712 that may be actuated in response to actuations of the actuation portion 224 of the control module 220. The tactile switch 712 may generate a toggle control signal V_{TOG} that may be representative of instances when the actuation portion 224 of the control module 220 is pushed towards the mounting assembly 210, so as to, for example, toggle a controlled electrical load on and/or off.

[0094] The remote control device 700 may further comprise a rotational sensing circuit 714 including one or more magnetic sensing circuits, *e.g.*, a first Hall-effect sensing (HES) circuit 716 and a second Hall-effect sensing (HES) circuit 718 as shown in FIG. 10. The first and second Hall-effect sensing circuits 716, 718 may represent the Hall-effect sensing circuits 280 that each comprise a Hall-effect sensor integrated circuit 282 and two magnetic flux pipe structures 286, 288. The Hall-effect sensing circuits 716, 718 may be configured to detect the magnetic fields generated by a circular magnetic element (*e.g.*, the magnetic ring 270) coupled to a rotary knob (*e.g.*, the rotating portion 222 of the control module 220). The first and second Hall-effect sensing circuits 716, 718 may generate respective first and second HES output signals V_{HES1} , V_{HES2} (*e.g.*, as shown in FIGs. 6A and 6B). The first and second HES output signals V_{HES1} , V_{HES2} may, in combination, be representative of an angular velocity ω at which the rotating portion 222 is rotated and/or an angular direction (*e.g.*, clockwise or counter-clockwise) in which the rotating portion 222 is rotated. The control circuit 710 may be configured to determine the angular velocity ω and the angular direction of the rotating portion 222 in response to the first and second HES output signals V_{HES1} , V_{HES2} . If the remote control device 700 comprises a single magnetic sensing circuit (*e.g.*, just the first Hall-effect sensing circuit 716), the control circuit 710 may be configured to determine the angular velocity ω of the rotating portion 222 in response to the first HES output signal V_{HES1} .

[0095] Alternatively or additionally, the remote control device 700 could comprise a single integrated circuit having two internal Hall-effect sensing circuits. In addition, while the magnetic sensing circuits are shown as the first and second Hall-effect sensing circuits 716, 718 in FIG. 10, the magnetic sensing circuits could be implemented as any type of magnetic sensing circuit, such as, for example, a tunneling magnetoresistance (TMR) sensor, an anisotropic magnetoresistance (AMR) sensor, a giant magnetoresistance (GMR) sensor, a reed switch, or other mechanical magnetic sensor. Further, while the remote control device 700 is illustrated as including magnetic sensing circuits, the remote control device 700 may include non-magnetic sensing circuits, such as a capacitive touch sensing circuit, a resistive touch sensing circuit, an accelerometer, *etc.*, additionally or alternatively to the magnetic sensing circuits. The output signals of the magnetic sensing circuits (*e.g.*, the first and second HES output signals V_{HES1} , V_{HES2}) may be analog or digital signals.

[0096] The first and second Hall-effect sensing circuits 716, 718 may be configured to operate in a high-speed mode during which the Hall-effect sensing circuits are very responsive to changes in the magnetic fields generated by the magnetic ring 270. When the Hall-effect sensing circuits 716, 718 are operating in the high-speed mode, the control circuit 710 may be configured to determine the angular velocity ω and/or the angular direction of the rotating portion 222. The first and second Hall-effect sensing circuits 716, 718 may also be configured to operate in a low-speed mode during which the Hall-effect sensing circuits may sample the magnetic fields generated by the magnetic ring 270 at a second sampling rate that is less than the first sampling rate during the high-speed mode, which causes the Hall-effect sensing circuits to be less responsive to changes in the magnetic fields generated by the magnetic ring 270 and the Hall-effect sensing circuits consume less power than in the high-speed mode. During the low-speed mode, the control circuit 710 may, for example, be able to determine whether the rotating portion 222 is being rotated.

[0097] The remote control device 700 may also include a wireless communication circuit 720, for example an RF transmitter coupled to an antenna, for transmitting wireless signals, such as the RF signals 108, in response to the CPU 730 receiving the first and second HES output signals V_{HES1} , V_{HES2} (*e.g.*, based on rotations of the rotating portion 222) and receiving the toggle control signal V_{TOG} (*e.g.*, based on actuations of the actuation portion 224). The CPU 730 of the

control circuit 710 may be configured to cause the wireless communication circuit 720 to transmit digital messages via one or more wireless signals to an associated load control device, for example the controllable light source 110 shown in FIG. 1. The CPU 730 of the control circuit 710 may be configured to use the memory 732 for the storage and/or retrieval of, for example, a unique identifier (*e.g.*, a serial number) of the remote control device 700 that may be included in the transmitted RF signals. In response one or more of the toggle control signal V_{TOG} and the first and second HES output signals V_{HES1} , V_{HES2} , the CPU 730 of the control circuit 710 may cause the wireless communication circuit 720 to transmit one or more signals, for example RF signals 108, to a controllable light source associated with the rotary remote control device 700, for example the lighting load of the controllable light source 110 shown in FIG. 1. The remote control device 700 may include one or more visual indicators, for example, one or more LEDs 726 (*e.g.*, the LEDs 246 of the control module 220 shown in FIG. 4), which are configured to provide feedback to a user of the remote control device 700. For example, the LEDs 726 may be configured to illuminate the light bar 226. The CPU 730 of the control circuit 710 may be operatively coupled to the LEDs 726. The CPU 730 of the control circuit 710 may be configured to pulse-width modulate the LEDs 726. In some examples, the CPU 730 of the control circuit 710 may be configured to only illuminate a subset of the LEDs (*e.g.*, three LEDs) at a single time to reduce the peak current conducted through the battery 724. The CPU 730 of the control circuit 710 may control the LEDs 726 to provide feedback indicating a status of the controllable light source 110, for example if the controllable light source 110 is on or off, or a present intensity of the controllable light source 110.

[0098] The CPU 730 of the control circuit 710 may be configured to determine the magnitude of the battery voltage V_{BATT} of the battery 724, which may change (*e.g.*, decrease) over time as the battery ages. The CPU 730 of the control circuit 710 may be configured to illuminate the LEDs 726 in order to provide an indication that the battery 724 is low on energy, to provide feedback during programming or association of the remote control device 700, and/or to provide a night light. The control circuit 710 may comprise an internal analog-to-digital converter (ADC) 738 that is referenced to the battery voltage V_{BATT} (*e.g.*, between the positive and negative terminals of the battery 724). The CPU 730 of the control circuit 710 may be configured to use the magnitude of the regulated DC supply voltage V_{CC} to estimate the magnitude of the battery voltage V_{BATT} .

Specifically, the regulated supply voltage V_{CC} may be provided to an input ADC_{IN} of the ADC 738, for example, as shown in FIG. 10. The CPU 730 of the control circuit 710 may be configured to sample the magnitude of the supply voltage V_{CC} at the input ADC_{IN} using the ADC 738 to generate a measured voltage value at the output ADC_{OUT} of the analog-to-digital converter.

[0099] Since the ADC 738 is referenced to the battery voltage V_{BATT} , the measurement of the magnitude of the supply voltage V_{CC} (e.g., the measured voltage at the output ADC_{OUT} of the analog-to-digital converter) may be dependent upon the magnitude of the battery voltage V_{BATT} , e.g.,

$$ADC_{OUT} = (V_{ADC-IN} / V_{BATT}) \cdot BITS_{ADC},$$

where V_{ADC-IN} is the measured voltage at the input ADC_{IN} of the ADC 738 and $BITS_{ADC}$ is the resolution of the analog-to-digital converter (e.g., 8-12 bits). Since the supply voltage V_{CC} is provided to the analog input ADC_{IN} of the ADC 738 and the magnitude of the regulated supply voltage V_{CC} is known (e.g., 1.8 volts), the CPU 730 of the control circuit 710 may be able to calculate the magnitude of the battery voltage V_{BATT} using the output ADC_{OUT} , the measured voltage V_{ADC-IN} , and the resolution $BITS_{ADC}$, e.g.,

$$V_{BATT} = (V_{ADC-IN} / ADC_{OUT}) \cdot BITS_{ADC}.$$

Thus, the CPU 730 of the control circuit 710 may be able to determine the magnitude of the battery voltage V_{BATT} without the need to scale magnitude of the battery voltage down to a level that the ADC 738 of the control circuit 710 can sample, for example, using a resistive divider, which would consume additional battery power.

[00100] The remote control device 700 may comprise a converter circuit, e.g., a boost power supply 728, which may receive the supply voltage V_{CC} and generate a boosted DC voltage V_{BOOST} . The boosted DC voltage V_{BOOST} may have a magnitude greater than the magnitude of the supply voltage V_{CC} for driving the LEDs 726 (e.g., approximately 2.6-2.8 volts). The boost power supply 728 may be configured to be enabled and disabled such that the boost power supply 728 only generates the boosted voltage V_{BOOST} when the LEDs 726 need to be illuminated (e.g., when the rotating portion 222 is being rotated or when the actuation portion 224 is actuated). Additionally or alternatively, the converter circuit of the remote control device 700 may comprise an inverter circuit

for generating a negative DC voltage V_{CC-NEG} (e.g., -1.8 volts) from the supply voltage V_{CC} , and the LEDs may be coupled between the supply voltage V_{CC} and the negative DC voltage V_{CC-NEG} .

[00101] The control circuit 710 may be configured to operate in a normal mode in response to rotations of the rotating portion 222 and/or in response to actuations of the actuation portion 224. In the normal mode, the CPU 730 of the control circuit 710 may be configured to monitor the Hall-effect sensing circuits 716, 718 to determine the angular velocity ω and/or the angular direction of the rotating portion 222. In the normal mode, the CPU 730 of the control circuit 710 may be configured to transmit digital messages via the wireless communication circuit 720, enable the boost power supply 728, and illuminate the LEDs 726 in the normal mode.

[00102] The control circuit 710 may be configured to operate in a reduced-power mode (e.g., an idle mode) when the when the rotating portion 222 and the actuation portion 224 are not being actuated. When operating in the reduced-power mode, the CPU 730 of the control circuit 710 may be configured to turn off the LEDs 726, disable the boost power supply 728, change the Hall-effect sensing circuits 716, 718 to the low-speed mode, and/or disable one of the Hall-effect sensing circuits, such that the remote control device 700 consumes less power.

[00103] In addition, the control circuit 710 may be configured to control the first Hall-effect sensing circuit 716 during the reduced-power mode to sample the magnetic fields generated by the magnetic ring 270 at a third sampling rate that is between the first sampling rate of the first Hall-effect sensing circuit during the high-speed mode and the second sampling rate of the first Hall-effect sensing circuit during the low-speed mode. The control circuit 720 may be configured to generate an enable control signal V_{ENABLE} for selectively enabling and disabling the first Hall-effect sensing circuit 716 during the reduced-power mode as will be described in greater detail below. In the reduced-power mode, the control circuit 710 may be configured to pulse-width modulate the enable control signal V_{ENABLE} to periodically enable and disable the first Hall-effect sensing circuit 716 to sample the magnetic fields generated by the magnetic ring 270 at the third sampling rate. The third sampling rate may be adjustable to allow the control circuit 710 to adjust an average power dissipation of the first Hall-effect sensing circuit 716 during the reduced-power mode. The control circuit 710 may be configured to adjust a duty cycle of the enable control signal V_{ENABLE} to adjust

the third sampling rate. Further, remote control device 700 may include other types of sampling circuits that are configured with one or more static sampling rates (*e.g.*, such as a touch responsive circuit), and the control circuit 710 may be configured to control such circuits in a similar manner. In such instances, and for example, the control circuit 710 may be configured to control such sensing circuit(s) at a third sampling rate during the reduced-power mode that is between a first sampling rate performed during a high-speed mode and a second sampling rate performed during a low-speed mode.

[00104] The CPU 730 of the control circuit 710 may generate a reduced power control signal V_{RP} for changing between the normal mode and the reduced-power mode. For example, the CPU 730 of the control circuit 710 may be configured to enter the normal mode by driving the reduced power control signal V_{RP} high and to enter the reduced-power mode by driving the reduced power control signal V_{RP} low. The second Hall-effect sensing circuit 718 may be powered by the reduced power control signal V_{RP} . The CPU 730 of the control circuit 710 may be configured to enable the second Hall-effect sensing circuit 718 by driving the reduced power control signal V_{RP} high towards the supply voltage V_{CC} , and disable the second Hall-effect sensing circuit by driving the reduced power control signal V_{RP} low. The reduced power control signal V_{RP} may also be received at enable pins of the Hall-effect sensor integrated circuits of one or each of the first and second Hall-effect sensing circuits 716, 718. The CPU 730 of the control circuit 710 may be configured to change the Hall-effect sensing circuits 716, 718 between the low-speed and high-speed modes using the reduced power control signal V_{RP} . The CPU 730 of the control circuit 710 may also be configured to enable and disable the boost power supply 728 using the reduced power control signal V_{RP} . Thus, as in the remote control device 300 shown in FIG. 5, the CPU 730 of the control circuit 710 may use a single output pin to enable and disable the second Hall-effect sensing circuit 718, change the Hall-effect sensing circuits 716, 718 between the low-speed and high-speed modes, and enable and disable the boost power supply 728.

[00105] When the rotating portion 222 and the actuation portion 224 are not being actuated (*e.g.*, when the magnitudes of the first and second HES output signals V_{HES1} , V_{HES2} are in a steady state condition), the control circuit 710 may operate in the reduced-power mode, during which the

CPU 730 of the control circuit 710 may disable the second Hall-effect sensing circuit 718, put the first Hall-effect sensing circuit 716 in the low-speed mode, and/or disable the boost power supply 728 by driving the reduced power control signal V_{RP} low. In addition, the CPU 730 of the control circuit 710 may be configured to enter a sleep state during the reduced-power mode.

[00106] The control circuit 710 may comprise a wake-up logic circuit 740 for detecting a first new movement (*e.g.*, rotation) of the rotating portion 222 during the reduced-power mode and waking up the CPU 730. The wake-up logic circuit 740 may generate a wake-up signal $V_{WAKE-UP}$ for waking up the CPU 730. The wake-up logic circuit 740 may be configured to generate the enable control signal V_{ENABLE} for selectively enabling and disabling the first Hall-effect sensing circuit 716 (*e.g.*, by driving the enable control signal high and low, respectively). As shown in FIG. 10, the first Hall-effect sensing circuit 716 may be powered by the enable control signal V_{ENABLE} (*e.g.*, through a pin of the control circuit 710). In the reduced-power mode, the wake-up logic circuit 740 may be configured to pulse-width modulate the enable control signal V_{ENABLE} to periodically enable and disable the first Hall-effect sensing circuit 716 (*e.g.*, to cycle power to the first Hall-effect sensing circuit). As previously mentioned, the CPU 730 may be configured to adjust the duty cycle of the enable control signal V_{ENABLE} (*e.g.*, at the third sampling rate) to adjust an average power dissipation of the first Hall-effect sensing circuit 716 during the reduced-power mode.

[00107] When the enable control signal V_{ENABLE} is driven high to enable the first Hall-effect sensing circuit 716, the first HES output signal V_{HES1} may be in an invalid state for a predetermined amount of time $T_{INVALID}$ until the wake-up logic circuit 740 may sample the first HES output signal V_{HES1} to determine if the rotating portion 222 has moved since the last time that the first HES output signal V_{HES1} was sampled. For example, a previous state of the first HES output signal V_{HES1} (*e.g.*, high or low representing either one of the positive and negative sections 272, 274 of the magnetic ring 270, respectively) may be stored in the memory 732. After driving the enable control signal V_{ENABLE} high, the wake-up logic circuit 740 may wait for the predetermined amount of time $T_{INVALID}$ before opening a sampling window to sample the first HES output signal V_{HES1} . The wake-up logic circuit 740 may compare the sampled value of the first HES output signal V_{HES1} (*e.g.*,

high or low) to the previous state of the first HES output signal V_{HES1} as stored in the memory 732. If the sampled value of the first HES output signal V_{HES1} is different than the previous state of the first HES output signal V_{HES1} , the wake-up logic circuit 740 may wake up the CPU 730 by driving the wake-up signal $V_{WAKE-UP}$ high.

[00108] Any combination of the CPU 730, the memory 732, the timer 734, the power supply 736, the ADC 738, and the wake-up logic circuit 740 may be implemented as part of a single integrated circuit. Alternatively, the wake-up logic circuit 740 may be a separate circuit external to the integrated circuit of the CPU 730. For example, the wake-up logic circuit 740 could be made up of one or more discrete logic integrated circuits external to the integrated circuit of the CPU 730.

[00109] FIG. 11 is a simplified block diagram of an example wake-up logic circuit 800, which may be implemented as the wake-up logic circuit 740 of the control circuit 710 of the remote control device 700 shown in FIG. 10. FIG. 12 shows example waveforms illustrating the operation of the wake-up enable circuit 800. The wake-up logic circuit 800 may receive first and second timer signals from a timer (*e.g.*, the timer 734 of the control circuit 710). The first timer signal V_{TIMER1} may be provided at a first output of the wake-up logic circuit 800, *e.g.*, as the enable control signal V_{ENABLE} that is provided to the first Hall-effect sensing circuit 716. During the reduced-power mode, the first timer signal V_{TIMER1} may be a pulse-width modulated signal for periodically enabling and disabling the first Hall-effect sensing circuit 716. For example, the first timer signal V_{TIMER1} may be characterized by a period T_{T1} of approximately 10 milliseconds and an on-time T_{ON1} of approximately 100 microseconds during the reduced-power mode.

[00110] The second timer signal V_{TIMER2} may be used to determine when the wake-up logic circuit 740 is responsive to the first HES output signal V_{HES1} . During the reduced-power mode, the second timer signal V_{TIMER2} may be a pulse-width modulated signal characterized by a period T_{T2} of approximately 10 milliseconds and an on-time T_{ON1} of approximately 10 microseconds during the reduced-power mode. The on-time T_{ON2} of the second timer signal V_{TIMER2} may be shorter than the on-time T_{ON1} of the first timer signal V_{TIMER1} . The second timer signal V_{TIMER2} may be synchronized to the first timer signal V_{TIMER1} , such that the pulses of the on-times T_{ON2} of the second

timer signal fall within the on-times T_{ON1} of the first timer signal. The on-time T_{ON2} of the second timer signal V_{TIMER2} may occur after the period of time that the first HES output signal V_{HES1} may be in the invalid state after the beginning of the on-time T_{ON1} of the first timer signal V_{TIMER1} . For example, there may be a delay from when the first timer signal V_{TIMER1} is driven high to when the second timer signal V_{TIMER2} is driven high of approximately the predetermined amount of time $T_{INVALID}$ for which the first HES output signal V_{HES1} may be in the invalid state as shown in FIG. 12.

[00111] The first and second timer signals V_{TIMER1} , V_{TIMER2} may be received by an AND logic gate 810. The AND logic gate 810 may generate a first intermediate signal V_{INT1} , which may be driven high when both of the first and second timer signals V_{TIMER1} , V_{TIMER2} are high. A present sampled state S_{PRES} of the first HES output signal V_{HES1} and a previous sampled state S_{PREV} of the first HES output signal V_{HES1} (e.g., as stored in the memory 732) are received by an XOR logic gate 812. The XOR logic gate 812 may generate a second intermediate signal V_{INT2} , which may be driven high when the present sampled state S_{PRES} and the previous sampled state S_{PREV} are different. The first and second intermediate signals V_{INT1} , V_{INT2} may be received by an AND logic gate 814. The AND logic gate 814 may generate a wake-up signal $V_{WAKE-UP}$, which may be driven high when both of the first and second timer signals are high and the present sampled state S_{PRES} and the previous sampled state S_{PREV} are different. The wake-up signal $V_{WAKE-UP}$ may be received by the CPU 730 for causing the CPU to change from a sleep state to an active state.

[00112] After waking up, the CPU 730 may cause the wake-up logic circuit 740 to drive the enable control signal V_{ENABLE} high (e.g., by stopping pulse-width modulating the enable control signal V_{ENABLE}) to continuously power the first Hall-effect sensing circuit 716 in the normal mode. The CPU 730 may drive the reduced power control signal V_{RP} high to enable the second Hall-effect sensing circuit 718, after which both of the Hall-effect sensing circuits 716, 718 may begin to generate the first and second HES output signals V_{HES1} , V_{HES2} (e.g., as shown in FIGs. 12). After a period of inactivity of the rotating portion 222 and/or the actuation portion 224, the control circuit 710 may be configured to enter the sleep state. Before entering the sleep state, the control circuit 710 may be configured to configure the timer 734 to generate the first and second timer

signals V_{TIMER1} , V_{TIMER2} and configure the wake-up logic circuit 740 (*e.g.*, the logic gate circuitry) to generate the wake-up signal.

[00113] FIG. 13 is a simplified flowchart of an example wake-up procedure 900 that may be executed by a control circuit of a remote control device (*e.g.*, the control circuit 710 of the remote control device 700 shown in FIG. 10) in order to detect a user input, such as movement, of an actuator (*e.g.*, the rotating portion 222). For example, the control circuit may be configured to operate in a reduced-power mode when the rotating portion 222 is not being rotated. The wake-up procedure 900 may be executed at 910 when a wake-up signal $V_{WAKE-UP}$ is driven high (*e.g.*, by a wake-up logic circuit, such as the wake-up logic circuit 800 shown in FIG. 11). At 912, the control circuit may cause the wake-up logic circuit to stop pulse-width modulating an enable control signal V_{ENABLE} to cause a first Hall-effect sensing circuit (*e.g.*, the first Hall-effect sensing circuit 716) to be continuously powered. At 914, the control circuit may drive a reduced power control signal V_{RP} high to enter the normal mode. The control circuit may then illuminate LEDs (*e.g.*, the LEDs 328) at 916 and begin transmitting wireless signals for controlling associated load control devices (*e.g.*, via the wireless communication circuit 320) at 918, before the wake-up procedure 900 exits.

Claims

1. A control device comprising:
 - a sensing circuit configured to generate a sensing signal;
 - a processing circuit configured to enter a sleep state when the sensing signal is in a steady state condition; and
 - a wake-up logic circuit configured to:
 - generate and pulse-width modulate (PWM) an enable control signal when the processing circuit is in the sleep state to periodically enable and disable the sensing circuit;
 - receive the sensing signal from the sensing circuit;
 - determine that a magnitude of the sensing signal has changed; and
 - upon determining that the magnitude of the sensing signal has changed, generate a wake-up signal for causing the processing circuit to change from the sleep state to an active state.
2. The control device of claim 1, wherein the wake-up logic circuit is configured to determine if the magnitude of the sensing signal has changed by comparing a present magnitude of the sensing signal to a previous magnitude of the sensing signal.
3. The control device of claim 2, wherein the wake-up logic circuit is configured to wait for a predetermined amount of time after enabling the sensing circuit before determining if the magnitude of the sensing signal has changed.
4. The control device of claim 1, further comprising:
 - a rotatable portion;
 - wherein the sensing circuit comprises a rotational sensing circuit.
5. The control device of claim 4, further comprising:
 - one or more magnetic elements configured to generate magnetic fields connected to the

rotatable portion;

wherein the rotational sensing circuit comprises first and second magnetic sensing circuits configured to generate respective first and second sensor control signals in response to magnetic fields generated by the magnetic elements.

6. The control device of claim 5, wherein the first magnetic sensing circuit comprises a first Hall-effect sensor circuit, and the second magnetic sensing circuit comprises a second Hall-effect sensor circuit.

7. The control device of claim 6, wherein the processing circuit is configured to determine an angular speed and/or an angular direction of the rotatable portion in response to the first and second sensor control signals generated by the first and second Hall-effect sensor circuits, respectively.

8. The control device of claim 6, wherein the control device is configured to operate in a reduced-power mode when the rotatable portion is not being rotated, wherein, when in the reduced-power mode, the processing circuit is configured to disable the second Hall-effect sensor circuit, and configured to enter the sleep state.

9. The control device of claim 8, wherein the processing circuit is configured to enable the second Hall-effect sensor circuit in response to waking up in response to the wake-up logic circuit.

10. The control device of claim 8, wherein the processing circuit is configured to operate in the sleep state when the rotatable portion is not being rotated and the first sensor control signal is in the steady state condition.

11. The control device of claim 7, wherein the sensing signal comprises the first sensor control signal, and wherein the first sensor control signal is in the steady state condition when the rotatable portion is not being rotated.

12. The control device of claim 1, wherein the sensing circuit is powered by the enable control signal.

13. The control device of claim 1, wherein the processing circuit and the wake-up logic circuit are part of a single integrated circuit.

14. The control device of claim 1, wherein the wake-up logic circuit comprises one or more discrete logic integrated circuits external to the processing circuit.

15. A control device comprising:
a rotatable portion;
one or more magnetic elements connected to the rotatable portion and configured to generate magnetic fields;
first and second Hall-effect sensor circuits configured to generate respective first and second sensor control signals in response to the magnetic fields generated by the magnetic elements;
a processing circuit configured to determine an angular speed and/or an angular direction of the rotatable portion in response to the first and second sensor control signals generated by the first and second Hall-effect sensor circuits, respectively;
wherein the control device is configured to operate in a reduced-power mode when the rotatable portion is not being rotated, wherein, when in the reduced-power mode, the processing circuit is configured to disable the second Hall-effect sensor circuit and enter a sleep state; and
a wake-up logic circuit configured to:
generate and pulse-width modulate (PWM) an enable control signal when the processing circuit is in the sleep state to periodically enable and disable the first Hall-effect sensor circuit;
receive the first sensor control signal from the first Hall-effect sensor circuit;
determine that a magnitude of the first sensor control signal has changed; and
upon determining that the magnitude of the first sensor control signal has changed, generate a wake-up signal for causing the processing circuit to change from the sleep state to an active state.

16. A control device comprising:

a rotatable portion, wherein the control device is configured to operate in an active mode when the rotatable portion is being rotated, and operate in a reduced-power mode when the rotatable portion is not being rotated;

one or more magnetic elements configured to generate magnetic fields connected to the rotatable portion;

first and second magnetic sensing circuits configured to generate respective first and second sensor control signals in response to magnetic fields generated by the magnetic elements when the control device is operating in the active mode; and

a control circuit configured to determine an angular speed and/or an angular direction of the rotatable portion in response to the first and second sensor control signals generated by the first and second magnetic sensing circuits, respectively; and

wherein, when the control device is operating in the reduced-power mode, the control circuit is configured to:

disable the second magnetic sensing circuit;

detect movement of the rotatable portion in response to the first sensor control signal; and

in response to detecting movement of the rotatable portion, enable the second magnetic sensing circuit and cause the control device to operate in the active mode.

17. The control device of claim 16, further comprising:

a battery configured to generate a battery voltage for powering the first and second magnetic sensing circuits and the control circuit;

wherein the control circuit comprises a power supply configured to receive the battery voltage and generate a regulated supply voltage.

18. The control device of claim 17, further comprising:

at least one visual indicator;

wherein the control circuit is configured to illuminate the visual indicator to provide feedback while the control device is operating in the active mode.

19. The control device of claim 18, further comprising:
a converter circuit configured to receive the supply voltage and to generate a boosted voltage for powering the visual indicator, the boosted voltage having a magnitude greater than the supply voltage.

20. The control device of claim 19, wherein the control circuit is configured to generate an enable control signal for enabling and disabling the converter circuit, the control circuit configured to disable the converter circuit during the reduced-power mode and enable the converter circuit during the active mode.

21. The control device of claim 20, wherein the second magnetic sensing circuit is powered by the enable control signal so that the second magnetic sensing circuit is disabled during the reduced-power mode and enabled during the active mode.

22. The control device of claim 21, wherein the first magnetic sensing circuit is also responsive to the enable control signal, the control circuit configured to control the first magnetic sensing circuit to a low-speed mode during the reduced-power mode, and control the first magnetic sensing circuit to a high-speed mode during the active mode.

23. The control device of claim 20, further comprising:
a mechanical tactile switch coupled to the control circuit; and
an actuation portion received in an opening of the rotatable portion and configured to be pressed to actuate the mechanical tactile switch;
wherein the control circuit is configured to control the enable control signal to enable the converter circuit to in response to an actuation of the mechanical tactile switch.

24. The control device of claim 19, wherein the converter circuit comprises a boost power supply configured to generate the boosted voltage from the supply voltage.

25. The control device of claim 24, wherein the converter circuit comprises an inverter circuit configured to generate a negative voltage from the supply voltage, the visual indicator coupled between the supply voltage and the negative voltage.

26. The control device of claim 25, wherein the control circuit is configured to control the first magnetic sensing circuit to a low-speed mode during the reduced-power mode, and control the first magnetic sensing circuit to a high-speed mode during the active mode.

27. The control device of claim 26, wherein the control circuit is configured to generate an enable control signal for switching the first magnetic sensing circuit between the low-speed and high-speed modes, and for enabling and disabling the second magnetic sensing circuit.

28. The control device of claim 18, further comprising:
a wireless communication circuit configured to transmit wireless signals;
wherein the control circuit configured to transmit the wireless signals via the wireless communication circuit and illuminate the visual indicator in response to a rotation of the rotatable portion, the control circuit configured to detect an occurrence of persistent actuation of the actuation portion after a maximum usage period of the persistent actuation of the actuation portion, and to continue transmitting the wireless signals but stop illuminating the visual indicator in response detecting the persistent actuation of the actuation portion.

29. The control device of claim 16, wherein the one or more magnetic elements comprises a magnetic ring coupled to an inner surface of the rotatable portion, the magnetic ring comprising alternating positive and negative sections configured to generate magnetic field.

30. The control device of claim 16, wherein the one or more magnetic elements comprises a plurality of magnetic elements of alternating position and negative charge arranged on an inner surface of the rotatable portion.

31. The control device of claim 16, wherein the first magnetic sensing circuit comprises a first Hall-effect sensor circuit, and the second magnetic sensing circuit comprises a second Hall-effect sensor circuit.

32. The control device of claim 31, wherein each of the first and second Hall-effect sensor circuits comprises an integrated circuit.

33. The control device of claim 31, wherein the control device comprises an integrated circuit including the first and second Hall-effect sensor circuits.

34. The control device of claim 16, wherein the active mode is characterized by greater power consumption than the reduced-power mode.

35. A method of conserving battery power using a wake-up circuit of a battery-powered remote control device, the method comprising:
pulse-width modulating (PWM) an enable control signal when a processing circuit is in a sleep state to periodically enable and disable a sensing circuit;
receiving, by the processing circuit, a sensing signal from the sensing circuit during a time period when the sensing circuit is enabled by the enable control signal;
determining that a magnitude of the sensing signal has changed; and
upon determining that the magnitude of the sensing signal has changed, generating a wake-up signal for causing the processing circuit to change from the sleep state to an active state.

36. A control device configured to be mounted over an installed light switch, the light switch comprising a toggle actuator that extends through a faceplate of the light switch, the toggle actuator configured to control whether power is delivered to an electrical load, the control device comprising:

a base portion configured to be mounted over the toggle actuator of the light switch;
a rotating portion that is rotatable with respect to the base portion;
one or more magnetic elements connected to the rotating portion and configured to generate magnetic fields;

first and second magnetic sensing circuits configured to generate respective first and second sensor control signals in response to the magnetic fields generated by the one or more magnetic elements; and

a control circuit configured to operate in an active mode and a reduced-power mode; wherein, when the control device is operating in the reduced-power mode, the control circuit is configured to:

disable the second magnetic sensing circuit;

detect movement of the rotating portion in response to the first sensor control signal; and in response to detecting movement of the rotating portion, enable the second magnetic sensing circuit and cause the control device to operate in the active mode; and

wherein, when the control device is operating in the active mode, the control device is configured to determine an angular speed and/or an angular direction of the rotating portion in response to the first and second sensor control signals generated by the first and second magnetic sensing circuits, respectively.

37. The control device of claim 36, further comprising:

a battery configured to generate a battery voltage for powering the first and second magnetic sensing circuits and the control circuit;

wherein the control circuit comprises a power supply configured to receive the battery voltage and generate a regulated supply voltage.

38. The control device of claim 37, further comprising: at least one visual indicator; wherein the control circuit is configured to illuminate the at least one visual indicator to provide feedback while the control device is operating in the active mode.

39. The control device of claim 38, further comprising:

a converter circuit configured to receive the supply voltage and to generate a boosted voltage for powering the at least one visual indicator, the boosted voltage having a magnitude greater than the supply voltage;

wherein the control circuit is configured to generate an enable control signal for enabling and disabling the converter circuit, the control circuit configured to disable the converter circuit during the reduced-power mode and enable the converter circuit during the active mode.

40. The control device of claim 39, wherein the second magnetic sensing circuit is powered by the enable control signal so that the second magnetic sensing circuit is disabled during the reduced-power mode and enabled during the active mode.

41. The control device of claim 40, wherein the first magnetic sensing circuit is responsive to the enable control signal, the control circuit configured to control the first magnetic sensing circuit to a low-speed mode during the reduced-power mode, and control the first magnetic sensing circuit to a high-speed mode during the active mode.

42. The control device of claim 39, further comprising: a mechanical tactile switch coupled to the control circuit; and

an actuation portion received in an opening of the rotating portion and configured to be pressed to actuate the mechanical tactile switch;

wherein the control circuit is configured to control the enable control signal to enable the converter circuit in response to an actuation of the mechanical tactile switch.

43. The control device of claim 42, wherein the converter circuit comprises a boost power supply configured to generate the boosted voltage from the supply voltage, and wherein the converter circuit comprises an inverter circuit configured to generate a negative voltage from the supply voltage, the at least one visual indicator coupled between the supply voltage and the negative voltage.

44. The control device of claim 43, wherein the control circuit is configured to control the first magnetic sensing circuit to a low-speed mode during the reduced-power mode, and control the first magnetic sensing circuit to a high-speed mode during the active mode.

45. The control device of claim 44, wherein the control circuit is configured to generate the enable control signal for switching the first magnetic sensing circuit between the low-speed and high-speed modes, and for enabling and disabling the second magnetic sensing circuit.

46. The control device of claim 42, further comprising:
a wireless communication circuit configured to transmit wireless signals;
wherein the control circuit configured to transmit the wireless signals via the wireless communication circuit and illuminate the at least one visual indicator in response to a rotation of the rotating portion, the control circuit configured to detect an occurrence of persistent actuation of the actuation portion after a maximum usage period of the persistent actuation of the actuation portion, and to continue transmitting the wireless signals but stop illuminating the at least one visual indicator in response detecting the persistent actuation of the actuation portion.

47. The control device of claim 36, wherein the one or more magnetic elements comprises a magnetic ring coupled to an inner surface of the rotating portion, the magnetic ring comprising alternating positive and negative sections configured to generate magnetic field.

48. The control device of claim 36, wherein the one or more magnetic elements comprises a plurality of magnetic elements of alternating position and negative charge arranged on an inner surface of the rotating portion.

49. The control device of claim 36, wherein each of the first and second magnetic sensing circuits comprise at least one of a Hall-effect sensing circuit, a tunneling magnetoresistance (TMR) sensor, an anisotropic magnetoresistance (AMR) sensor, a giant magnetoresistance (GMR) sensor, or a reed switch.

50. A method of detecting rotation of a rotating portion of a control device, the method comprising:

receiving first and second sensor control signals from respective first and second magnetic sensing circuits, the first and second sensor control signals generated in response to magnetic fields produced by one or more magnetic elements connected to the rotating portion;
disabling the second magnetic sensing circuit while operating in a reduced-power mode;
detecting movement of the rotating portion in response to the first sensor control signal while operating in the reduced-power mode;

in response to detecting movement of the rotating portion while operating in the reduced-power mode, enabling the second magnetic sensing circuit and causing the control device to operate in an active mode; and

while operating in the active mode, determining an angular speed and/or an angular direction of the rotating portion in response to the first and second sensor control signals generated by the first and second magnetic sensing circuits, respectively.

51. The method of claim 50, further comprising:

receiving a battery voltage from a battery for powering the first and second magnetic sensing circuits and a control circuit of the control device;

generating a regulated supply voltage; and

illuminating at least one visual indicator to provide feedback while the control device is operating in the active mode.

52. The method of claim 51, further comprising:

generating a boosted voltage for powering the at least one visual indicator, the boosted voltage having a magnitude greater than the supply voltage;

generating an enable control signal for enabling and disabling a converter circuit;

disabling the second magnetic sensing circuit during a reduced-power mode; and

enabling the second magnetic sensing circuit during an active mode.

53. The method of claim 52, wherein the first magnetic sensing circuit is responsive to the enable control signal; and

controlling the first magnetic sensing circuit using a low-speed mode during the reduced-power mode; and

controlling the first magnetic sensing circuit using a high-speed mode during the active mode.

54. The method of claim 53, further comprising:

controlling the enable control signal to enable the converter circuit in response to an actuation of a mechanical tactile switch, wherein the rotating portion comprises an opening configured to receive an actuation portion that is configured to be pressed to actuate the mechanical tactile switch.

55. The method of claim 54, further comprising:

transmitting wireless signals via a wireless communication circuit;
illuminating the at least one visual indicator in response to a rotation of the rotating portion;
detecting an occurrence of persistent rotation of the rotating portion after a maximum usage period;
continue transmitting the wireless signals after the maximum usage period; and
stop illuminating the at least one visual indicator in response to the detection of the persistent actuation of the rotating portion after the maximum usage period.

56. A control device configured to be mounted over an installed light switch, the light switch comprising a toggle actuator that extends through a faceplate of the light switch, the toggle actuator configured to control whether power is delivered to an electrical load, the control device comprising:

a base portion configured to be mounted over the toggle actuator of the light switch;
a rotating portion that is rotatable with respect to the base portion;
one or more magnetic elements connected to the rotating portion and configured to generate magnetic fields;

first and second magnetic sensing circuits configured to generate respective first and second sensor control signals in response to the magnetic fields generated by the one or more magnetic elements;

a processing circuit configured to disable the second magnetic sensing circuit and enter a sleep state when the rotating portion is not being rotated; and

a wake-up logic circuit configured to:

generate and pulse-width modulate an enable control signal when the processing circuit is in the sleep state to periodically enable and disable the first magnetic sensing circuit;
receive the first sensor control signal from the first magnetic sensing circuit;
determine that a magnitude of the first sensor control signal has changed; and
upon determining that the magnitude of the first sensor control signal has changed, generate a wake-up signal for causing the processing circuit to change from the sleep state to an active state.

57. The control device of claim 56, wherein the wake-up logic circuit is configured to determine if the magnitude of the first sensor control signal has changed by comparing a present magnitude of the first sensor control signal to a previous magnitude of the first sensor control signal.

58. The control device of claim 57, wherein the wake-up logic circuit is configured to wait for a predetermined amount of time after enabling the first magnetic sensing circuit before determining if the magnitude of the first sensor control signal has changed.

59. The control device of claim 56, wherein the processing circuit is configured to enable the second magnetic sensing circuit as a result of waking up in response to the wake-up logic circuit.

60. The control device of claim 56, wherein the first magnetic sensing circuit is powered by the enable control signal.

61. The control device of claim 56, wherein the processing circuit and the wake-up logic circuit are part of a single integrated circuit.

62. The control device of claim 56, wherein the wake-up logic circuit comprises one or more discrete logic integrated circuits external to the processing circuit.

63. The control device of claim 56, further comprising:
a battery configured to generate a battery voltage for powering the first and second magnetic sensing circuits and the processing circuit.

64. The control device of claim 63, wherein the processing circuit comprises a power supply configured to receive the battery voltage and generate a regulated supply voltage.

65. The control device of claim 64, further comprising:
at least one visual indicator;
wherein the processing circuit is configured to illuminate the visual indicator to provide feedback while the processing device is operating in the active state.

66. The control device of claim 65, further comprising:
a converter circuit configured to receive the supply voltage and to generate a boosted voltage for powering the visual indicator, the boosted voltage having a magnitude greater than the supply voltage.

67. The control device of claim 66, wherein the processing circuit is configured to control the first magnetic sensing circuit to a low-speed mode during the sleep state, and control the first magnetic sensing circuit to a high-speed mode during the active state.

68. The control device of claim 63, further comprising:
a wireless communication circuit configured to transmit wireless signals;
wherein the processing circuit is configured to transmit the wireless signals via the wireless communication circuit and illuminate the visual indicator in response to a rotation of the rotatable portion

69. The control device of claim 68, further comprising:
at least one visual indicator;

wherein the processing circuit is configured to illuminate the visual indicator to provide feedback while the processing device is operating in the active state.

70. The control device of claim 69, wherein the control circuit configured to detect an occurrence of persistent actuation of the actuation portion after a maximum usage period of the persistent actuation of the actuation portion, and to continue transmitting the wireless signals but stop illuminating the visual indicator in response detecting the persistent actuation of the actuation portion.

71. The control device of claim 56, wherein the one or more magnetic elements comprises a magnetic ring coupled to an inner surface of the rotatable portion, the magnetic ring comprising alternating positive and negative sections configured to generate magnetic field.

72. The control device of claim 56, wherein the one or more magnetic elements comprises a plurality of magnetic elements of alternating position and negative charge arranged on an inner surface of the rotatable portion.

73. The control device of claim 56, wherein the first magnetic sensing circuit comprises a first Hall-effect sensing circuit, and the second magnetic sensing circuit comprises a second Hall-effect sensing circuit.

74. The control device of claim 73, wherein the control device comprises an integrated circuit including the first and second Hall-effect sensor circuits.

75. The control device of claim 56, wherein the processing circuit is configured to determine an angular speed or an angular direction of the rotatable portion in response to the first and second sensor control signals.

76. A method of detecting rotation of a rotating portion of a control device, the method comprising:

receiving first and second sensor control signals from respective first and second magnetic sensing circuits, the first and second sensor control signals generated in response to magnetic fields produced by one or more magnetic elements connected to the rotating portion;

disabling the second magnetic sensing circuit when operating in a sleep state;

generating and pulse-width modulating an enable control signal when operating in the sleep state to periodically enable and disable the first magnetic sensing circuit;

determining that a magnitude of the first sensor control signal has changed; and

operating in an active state upon determining that the magnitude of the first sensor control signal has changed.

77. The method of claim 76, further comprising:

generating a wake-up signal based on the determination that the magnitude of the first sensor control signal has changed, wherein the wake-up signal causes the control device to operate in the active state.

78. The method of claim 76, further comprising:

comparing a present magnitude of the first sensor control signal to a previous magnitude of the first sensor control signal to determine whether the magnitude of the first sensor control signal has changed.

79. The method of claim 76, further comprising:

waiting for a predetermined amount of time after enabling the first magnetic sensing circuit before determining if the magnitude of the first sensor control signal has changed.

80. The method of claim 76, further comprising:

enabling the second magnetic sensing circuit as a result of changing from the sleep state to the active state.

81. The method of claim 76, wherein the first magnetic sensing circuit is powered by the enable control signal.

82. A control device configured to be mounted over an installed light switch, the light switch comprising a toggle actuator that extends through a faceplate of the light switch, the toggle actuator configured to control whether power is delivered to an electrical load, the control device comprising:

a base portion configured to be mounted over the toggle actuator of the light switch;

a rotating portion that is rotatable with respect to the base portion;

one or more magnetic elements connected to the rotating portion and configured to generate magnetic fields;

first and second magnetic sensing circuits configured to generate respective first and second sensor control signals in response to the magnetic fields generated by the one or more magnetic elements;

a control circuit configured to operate the control device in an active mode and a reduced-power mode; and

a battery configured to generate a battery voltage for powering the first and second magnetic sensing circuits and the control circuit;

wherein, when the control device is operating in the reduced-power mode, the control circuit is configured to:

disable the second magnetic sensing circuit;

detect movement of the rotating portion in response to the first sensor control signal; and

in response to detecting movement of the rotating portion, enable the second magnetic sensing circuit and cause the control device to operate in the active mode; and

wherein, when the control device is operating in the active mode, the control circuit is configured to determine an angular speed or an angular direction of the rotating portion in response to the first and second sensor control signals generated by the first and second magnetic sensing circuits, respectively.

83. The control device of claim 82, further comprising:

at least one visual indicator;

wherein the control circuit is configured to illuminate the at least one visual indicator to provide feedback while the control device is operating in the active mode.

84. The control device of claim 83, further comprising:

a wireless communication circuit configured to transmit wireless signals;

wherein the control circuit configured to transmit the wireless signals via the wireless communication circuit and illuminate the at least one visual indicator in response to a rotation of the rotating portion, the control circuit configured to detect an occurrence of persistent actuation of the actuation portion after a maximum usage period of the persistent actuation of the actuation portion, and to continue transmitting the wireless signals but stop illuminating the at least one visual indicator in response detecting the persistent actuation of the actuation portion.

85. The control device of claim 83, further comprising:

a converter circuit configured to receive the supply voltage and to generate a boosted voltage for powering the at least one visual indicator, the boosted voltage having a magnitude greater than the supply voltage;

wherein the control circuit is configured to generate an enable control signal for enabling and disabling the converter circuit, the control circuit configured to disable the converter circuit during the reduced-power mode and enable the converter circuit during the active mode.

86. The control device of claim 85, wherein the second magnetic sensing circuit is powered by the enable control signal so that the second magnetic sensing circuit is disabled during the reduced-power mode and enabled during the active mode.

87. The control device of claim 86, wherein the first magnetic sensing circuit is responsive to the enable control signal; and

wherein the control circuit is configured to control the first magnetic sensing circuit to a low-speed mode during the reduced-power mode, and control the first magnetic sensing circuit to a high-speed mode during the active mode.

88. The control device of claim 85, further comprising:

a mechanical tactile switch coupled to the control circuit; and
an actuation portion received in an opening of the rotating portion and configured to be pressed to actuate the mechanical tactile switch;

wherein the control circuit is configured to control the enable control signal to enable the converter circuit in response to an actuation of the mechanical tactile switch.

89. The control device of claim 88, further comprising:
a power supply configured to receive the battery voltage and generate a supply voltage;
wherein the converter circuit comprises a boost power supply configured to generate the boosted voltage from the supply voltage, and wherein the converter circuit comprises an inverter circuit configured to generate a negative voltage from the supply voltage, the at least one visual indicator coupled between the supply voltage and the negative voltage.

90. The control device of claim 89, wherein the control circuit is configured to control the first magnetic sensing circuit to a low-speed mode during the reduced-power mode, and control the first magnetic sensing circuit to a high-speed mode during the active mode.

91. The control device of claim 90, wherein the control circuit is configured to generate the enable control signal for switching the first magnetic sensing circuit between the low-speed and high-speed modes, and for enabling and disabling the second magnetic sensing circuit.

92. The control device of claim 82, wherein the one or more magnetic elements comprises a magnetic ring coupled to an inner surface of the rotating portion, the magnetic ring comprising alternating positive and negative sections configured to generate magnetic field.

93. The control device of claim 82, wherein the one or more magnetic elements comprises a plurality of magnetic elements of alternating position and negative charge arranged on an inner surface of the rotating portion.

94. The control device of claim 82, wherein each of the first and second magnetic sensing circuits comprise at least one of a Hall-effect sensing circuit, a tunneling magnetoresistance (TMR) sensor, an anisotropic magnetoresistance (AMR) sensor, a giant magnetoresistance (GMR) sensor, or a reed switch.

95. The control device of claim 82, further comprising:
a wireless communication circuit configured to transmit wireless signals;
wherein the control circuit configured to transmit the wireless signals via the wireless communication circuit in response to a rotation of the rotating portion

96. The control device of claim 82, wherein the control device is configured to enter the reduced-power mode when the rotating portion is not being rotated; and

wherein the control device further comprises a wake-up logic circuit, and when the control device is operating in the reduced-power mode, the wake-up logic circuit is configured to:

generate and pulse-width modulate an enable control signal to periodically enable and disable the first magnetic sensing circuit to detect movement of the rotating portion;
receive the first sensor control signal from the first magnetic sensing circuit;
determine that a magnitude of the first sensor control signal has changed; and
upon determining that the magnitude of the first sensor control signal has changed, generate a wake-up signal for causing the control device to change from the reduced-power mode to the active power mode, wherein the change from the reduced-power mode to the active mode comprises enabling the second magnetic sensing circuit.

97. A control device comprising:

a rotatable portion, wherein the control device is configured to operate in an active mode when the rotatable portion is being rotated, and operate in a reduced-power mode when the rotatable portion is not being rotated;

one or more magnetic elements configured to generate magnetic fields and connected to the rotatable portion;

first and second magnetic sensing circuits configured to generate respective first and second sensor control signals in response to the magnetic fields generated by the magnetic elements when the control device is operating in the active mode;

a control circuit configured to determine an angular speed or an angular direction of the rotatable portion in response to the first and second sensor control signals generated by the first and second magnetic sensing circuits, respectively; and

a battery configured to generate a battery voltage for powering the first and second magnetic sensing circuits and the control circuit

wherein, when the control device is operating in the reduced-power mode, the control circuit is configured to:

disable the second magnetic sensing circuit;

detect movement of the rotatable portion in response to the first sensor control signal; and

in response to detecting movement of the rotatable portion, enable the second magnetic sensing circuit and cause the control device to operate in the active mode.

98. The control device of claim 97, further comprising:

a power supply configured to receive the battery voltage and generate a regulated supply voltage.

99. The control device of claim 98, further comprising:

a wireless communication circuit configured to transmit wireless signals; and

at least one visual indicator;

wherein the control circuit configured to transmit the wireless signals via the wireless communication circuit in response to a rotation of the rotating portion; and

wherein the control circuit is configured to illuminate the visual indicator to provide feedback while the control device is operating in the active mode.

100. The control device of claim 99, further comprising:

wherein the one or more magnetic elements comprises a magnetic ring coupled to an inner surface of the rotating portion, the magnetic ring comprising alternating positive and negative sections configured to generate magnetic field.

101. A method of detecting rotation of a rotating portion of a control device, the method comprising:

powering first and second magnetic sensing circuits and a control circuit of the control device using a battery voltage from an internal battery of the control device;

receiving first and second sensor control signals from the respective first and second magnetic sensing circuits, the first and second sensor control signals generated in response to magnetic fields produced by one or more magnetic elements connected to the rotating portion;

disabling the second magnetic sensing circuit while operating in a reduced-power mode;

detecting movement of the rotating portion in response to the first sensor control signal while operating in the reduced-power mode;

in response to detecting movement of the rotating portion while operating in the reduced-power mode, enabling the second magnetic sensing circuit and causing the control device to operate in an active mode;

while operating in the active mode, determining an angular speed or an angular direction of the rotating portion in response to the first and second sensor control signals generated by the first and second magnetic sensing circuits, respectively; and

illuminating at least one visual indicator to provide feedback while the control device is operating in the active mode.

102. A control device comprising:

an actuator;

a sensing circuit configured to generate at least one sensing signal in response to actuations of the actuator,

a wireless communication circuit configured to transmit wireless signals;

a visual indicator configured to be illuminated;

a control circuit configured to detect an actuation of the actuator in response to the sensing signal, the control circuit configured to transmit the wireless signals via the wireless communication circuit and illuminate the visual indicator in response to the actuation of the actuator; and

a battery configured to power the control circuit and the sensing circuit;

wherein the control circuit is configured to detect an occurrence of persistent actuation of the actuator after a maximum usage period of the persistent actuation of the actuator, the control circuit configured to continue transmitting the wireless signals but stop illuminating the visual indicator in response detecting the persistent actuation of the actuator.

103. The control device of claim 102, wherein the control circuit is configured to accumulate multiple periods of persistent actuation until the maximum usage period is exceeded.

104. The control device of claim 102, wherein the maximum usage period comprises multiple distinct time periods of persistent actuation that occur in succession.

105. The control device of claim 104, wherein the control circuit is configured to stop accumulating the multiple periods of persistent actuation if a timeout period of no actuations of the actuator passes.

106. The control device of claim 102, wherein the actuator comprises a rotatable portion, and the sensing circuit comprises a rotational sensing circuit.

107. The control device of claim 106, wherein the persistent actuation of the actuator is a continuous rotation of the rotatable portion.

108. The control device of claim 106, wherein, after the end of a rotation of the rotatable portion, the control circuit is configured to control the visual indicator to be illuminated for a first predetermined amount of time, after which the control circuit is configured to fade the visual indicator to off over a second predetermined amount of time.

109. The control device of claim 102, wherein the visual indicator comprises a light bar configured to be illuminated to display visual feedback.

110. The control device of claim 102, wherein the maximum usage period is approximately 10 to 15 seconds.

111. The method of claim 76, further comprising:
illuminating at least one visual indicator to provide feedback while operating in the active state.

112. The method of claim 76, further comprising:
controlling the first magnetic sensing circuit to a low-speed mode during the sleep state;
and
controlling the first magnetic sensing circuit to a high-speed mode during the active state.

113. The method of claim 76, further comprising:
transmitting wireless signals via a wireless communication circuit in response to a rotation of the rotatable portion; and
illuminating at least one visual indicator in response to the rotation of the rotatable portion.

114. The method of claim 113, further comprising:
detecting an occurrence of persistent actuation of an actuation portion of the control device after a maximum usage period of the persistent actuation of the actuation portion; and
continue transmitting the wireless signals but stop illuminating the at least one visual indicator in response detecting the persistent actuation of the actuation portion.

115. The method of claim 76, further comprising:
determining an angular speed or an angular direction of the rotatable portion in response to the first and second sensor control signals.

116. The method of claim 76, further comprising:
determining that the rotating portion is not being rotated; and
disabling the second magnetic sensing circuit and entering the sleep state in response to the determination that the rotating portion is not being rotated.

117. A computer-readable storage medium comprising executable instructions that, when executed by a processor of a control device, cause the processor of the control device to:

receive first and second sensor control signals from respective first and second magnetic sensing circuits, the first and second sensor control signals generated in response to magnetic fields produced by one or more magnetic elements connected to the rotating portion;

disable the second magnetic sensing circuit when operating in a sleep state, wherein, when operating in the sleep state, the first magnetic sensing circuit is periodically enabled and disabled via a pulse-width modulated enable control signal;

determine that a magnitude of the first sensor control signal has changed; and

operate in an active state upon a change in a magnitude of the first sensor control signal.

118. The computer-readable storage medium of claim 117, further configured to cause the processor of the control device to:

generate and pulse-width modulating the enable control signal when operating in the sleep state to periodically enable and disable the first magnetic sensing circuit.

119. The computer-readable storage medium of claim 117, further configured to cause the processor of the control device to:

generate a wake-up signal based on the determination that the magnitude of the first sensor control signal has changed, wherein the wake-up signal causes the control device to operate in the active state.

120. The computer-readable storage medium of claim 117, further configured to cause the processor of the control device to:

compare a present magnitude of the first sensor control signal to a previous magnitude of the first sensor control signal to determine whether the magnitude of the first sensor control signal has changed.

121. The computer-readable storage medium of claim 117, further configured to cause the processor of the control device to:

wait for a predetermined amount of time after enabling the first magnetic sensing circuit before determining if the magnitude of the first sensor control signal has changed.

122. The computer-readable storage medium of claim 117, further configured to cause the processor of the control device to:

determine that the rotating portion is not being rotated; and

disable the second magnetic sensing circuit and entering the sleep state in response to the determination that the rotating portion is not being rotated.

123. The computer-readable storage medium of claim 117, further configured to cause the processor of the control device to:

control the first magnetic sensing circuit to a low-speed mode during the sleep state; and

control the first magnetic sensing circuit to a high-speed mode during the active state.

124. The computer-readable storage medium of claim 117, further configured to cause the processor of the control device to:

transmit wireless signals via a wireless communication circuit in response to a rotation of the rotatable portion; and

illuminate at least one visual indicator in response to the rotation of the rotatable portion.

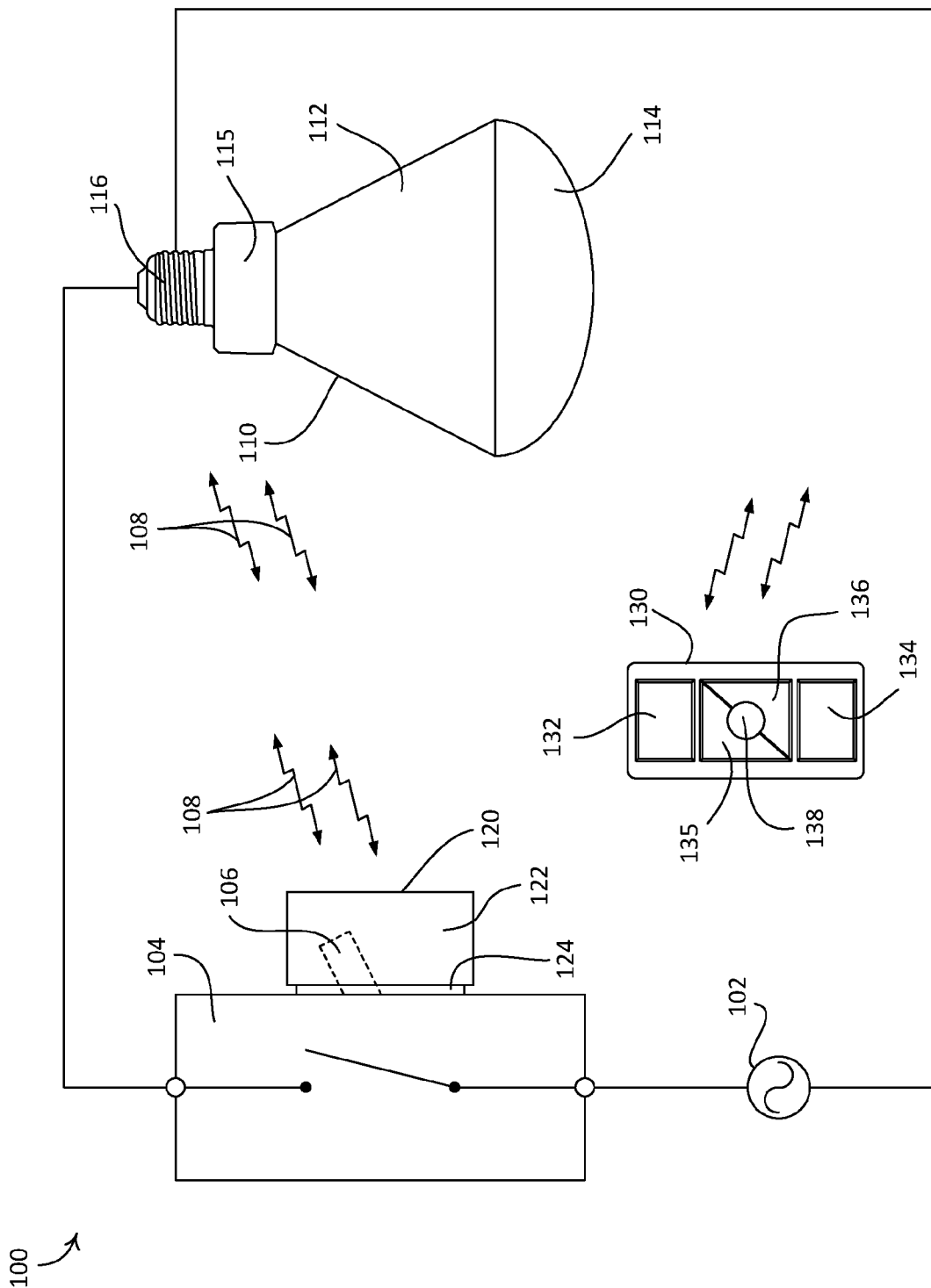

FIG. 1

2/14

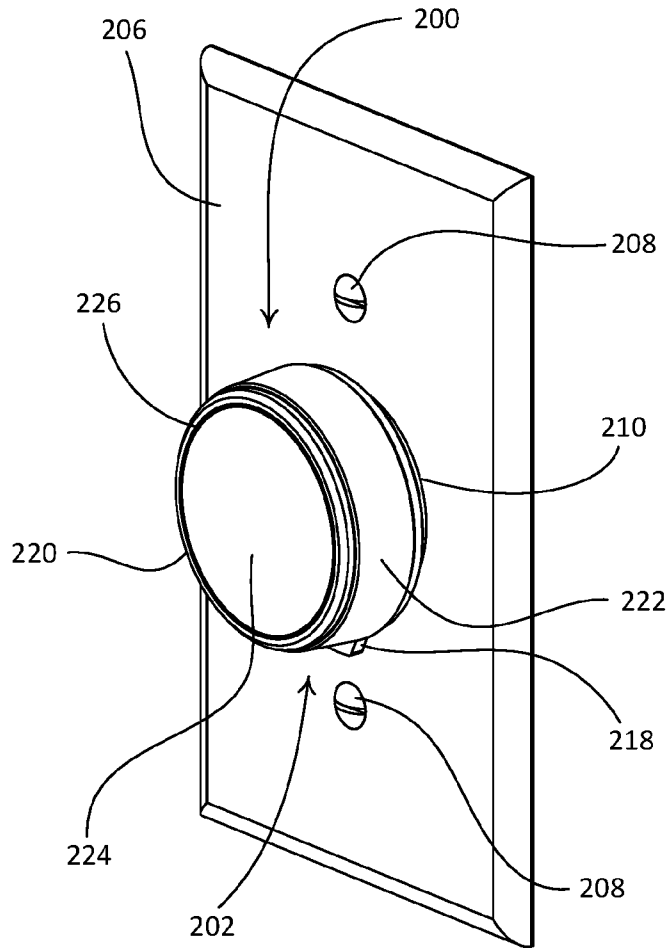

FIG. 2

3/14

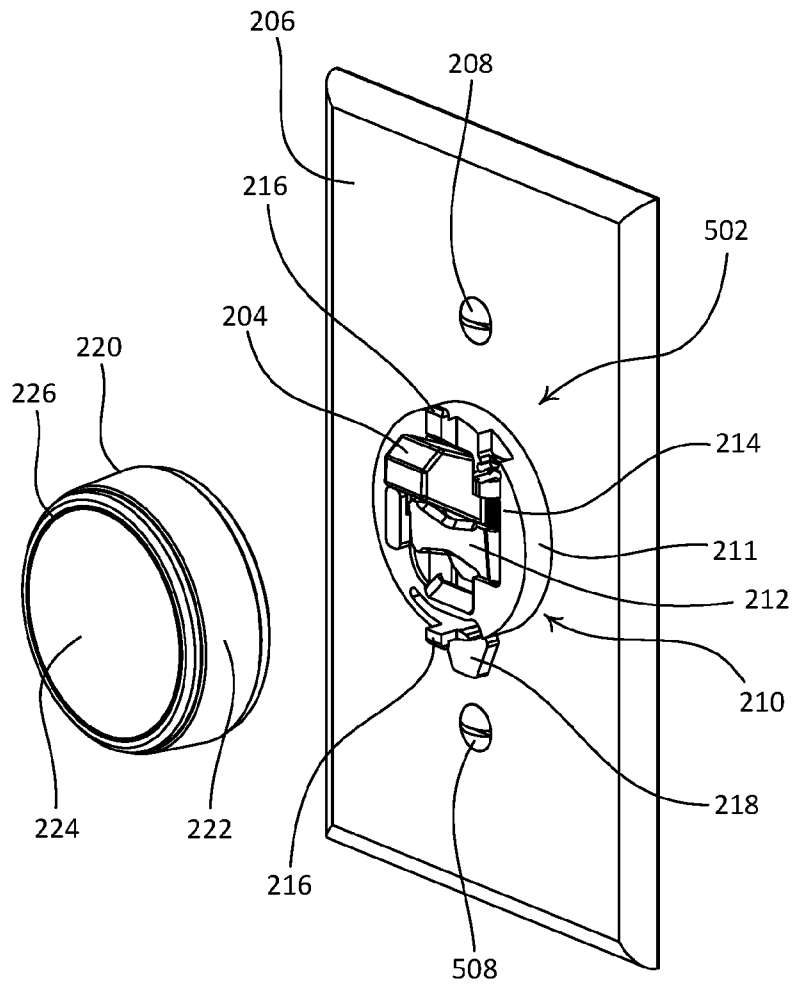

FIG. 3

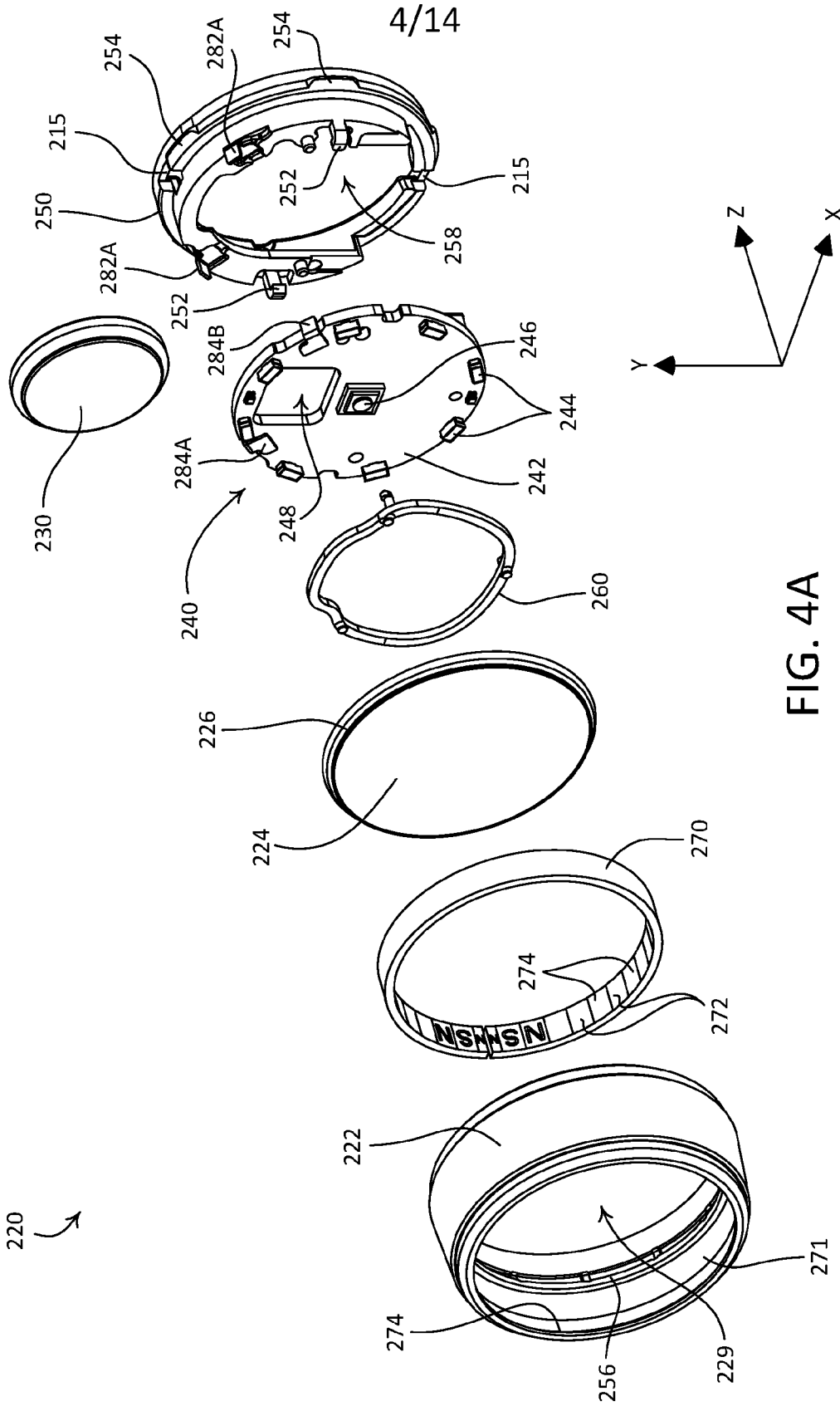
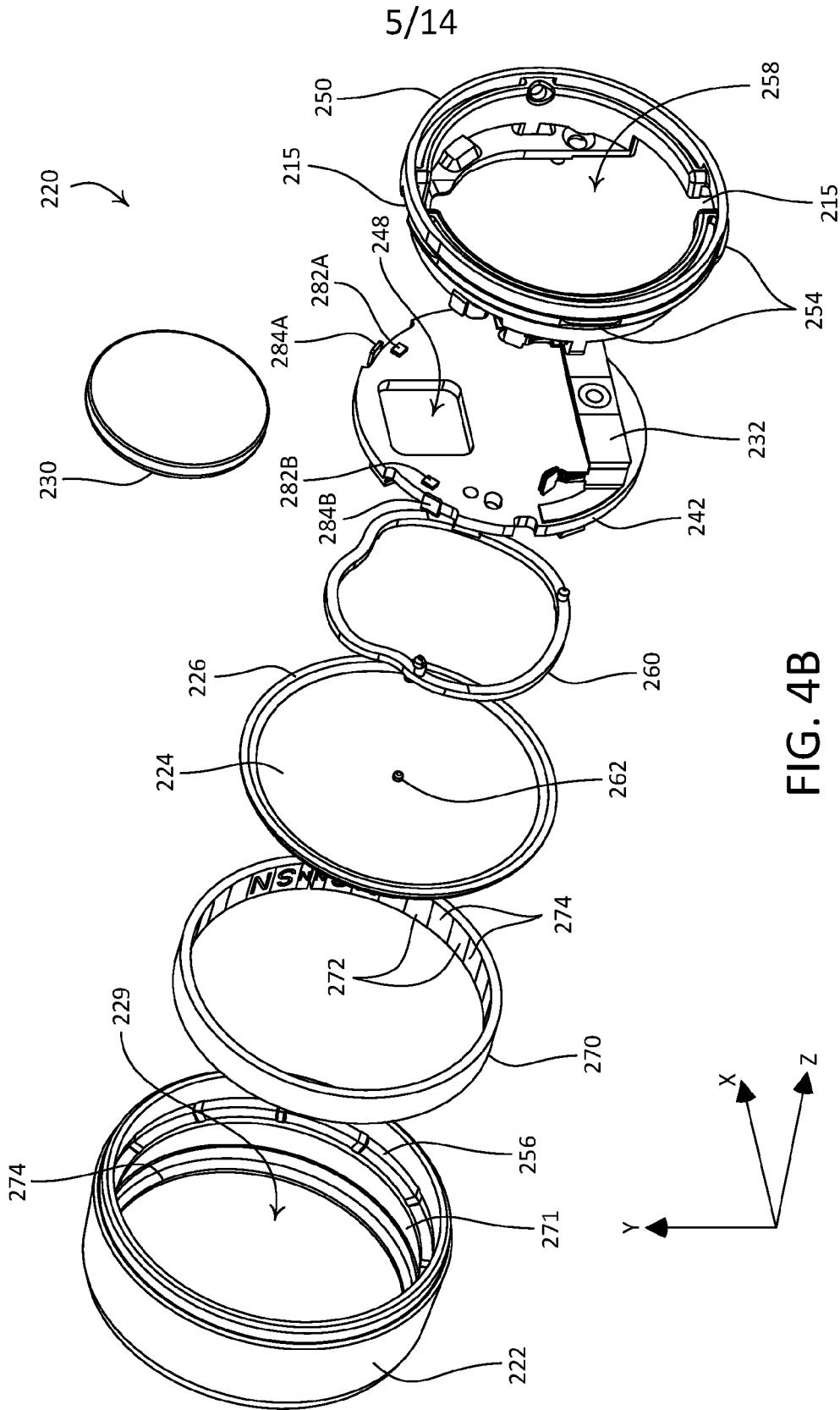

FIG. 4A



6/14

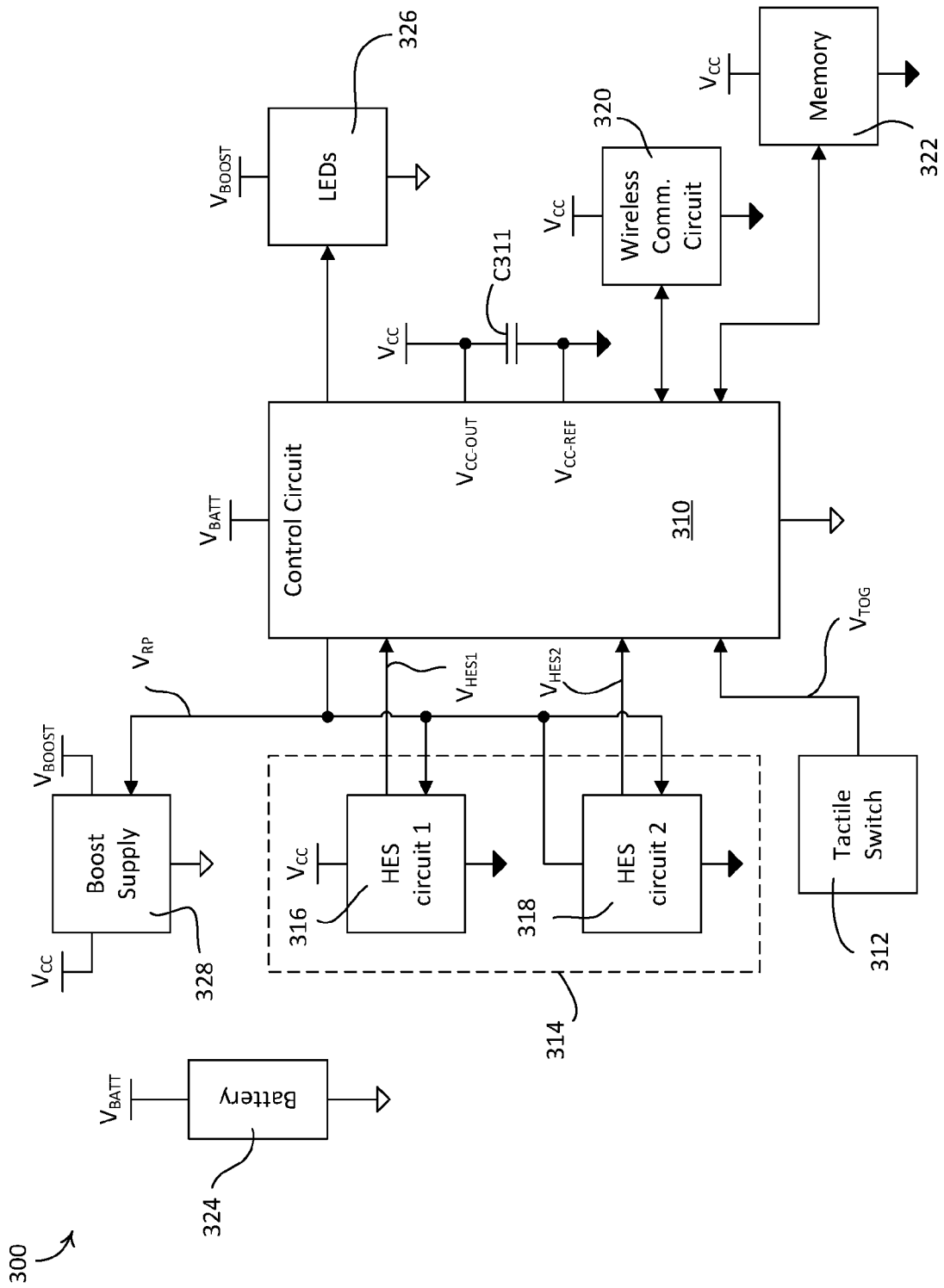

FIG. 5

7/14

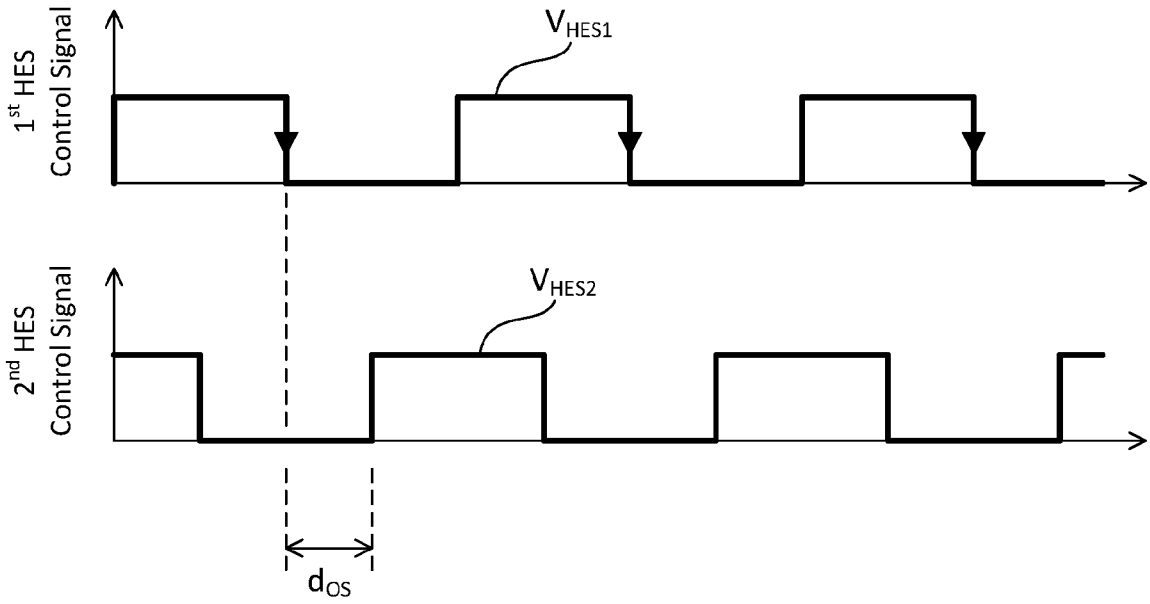

FIG. 6A

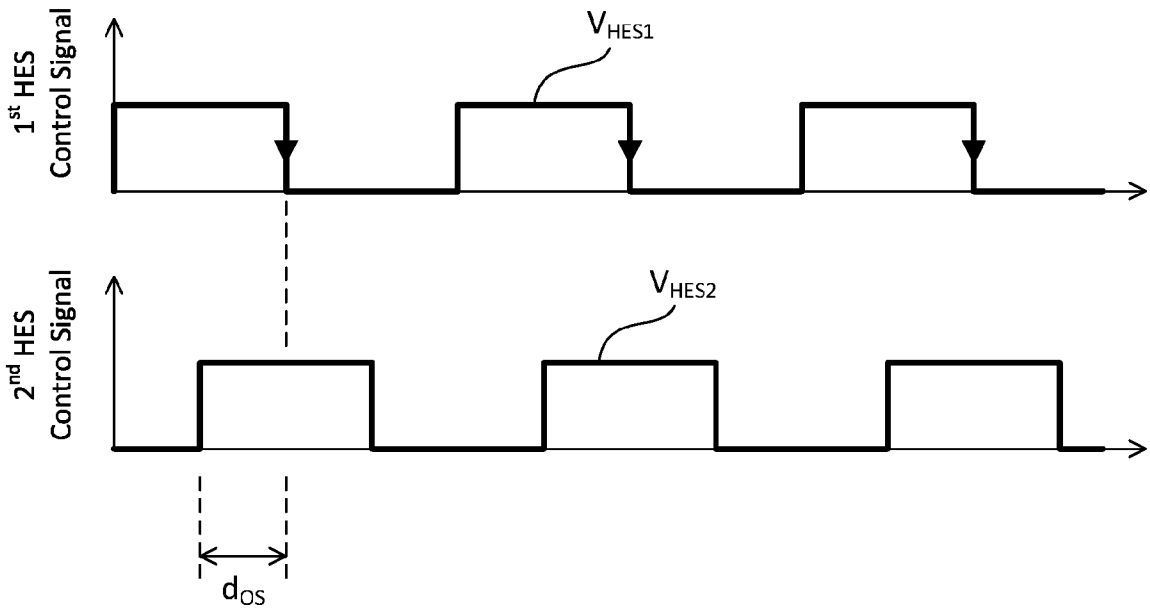

FIG. 6B

8/14

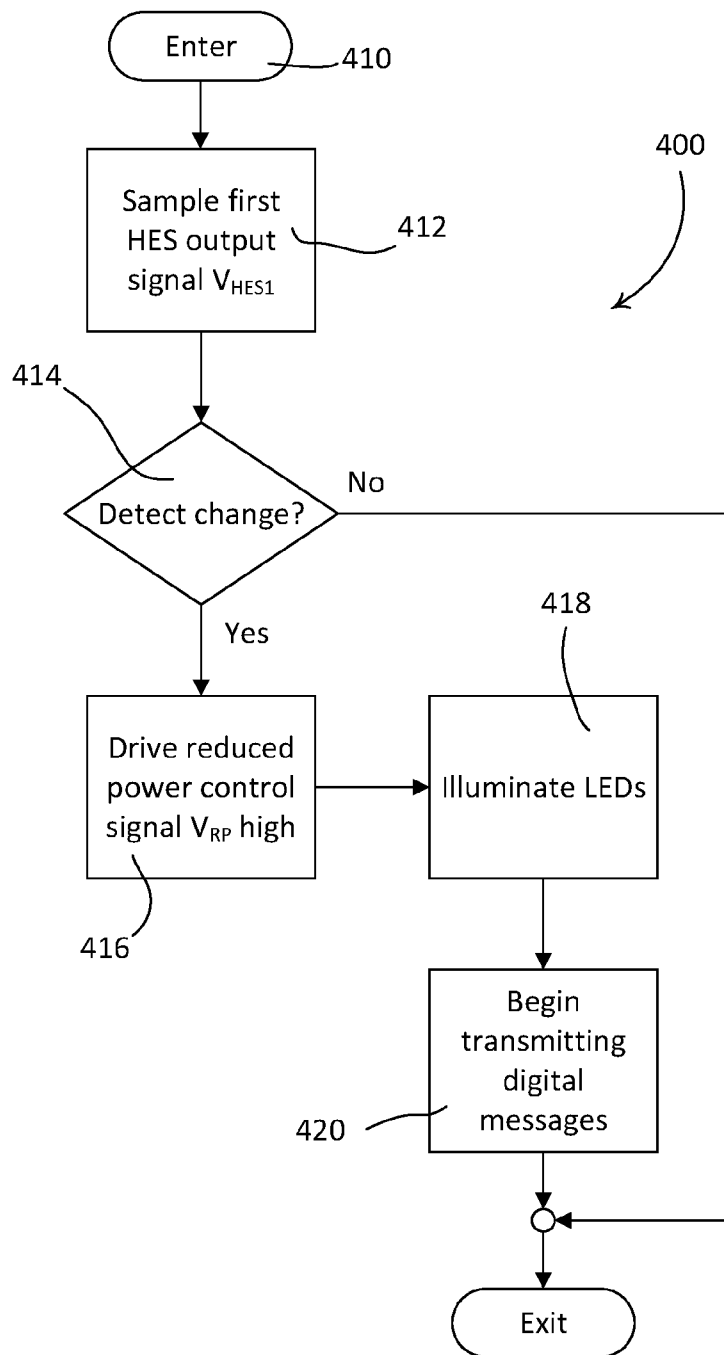

FIG. 7

9/14

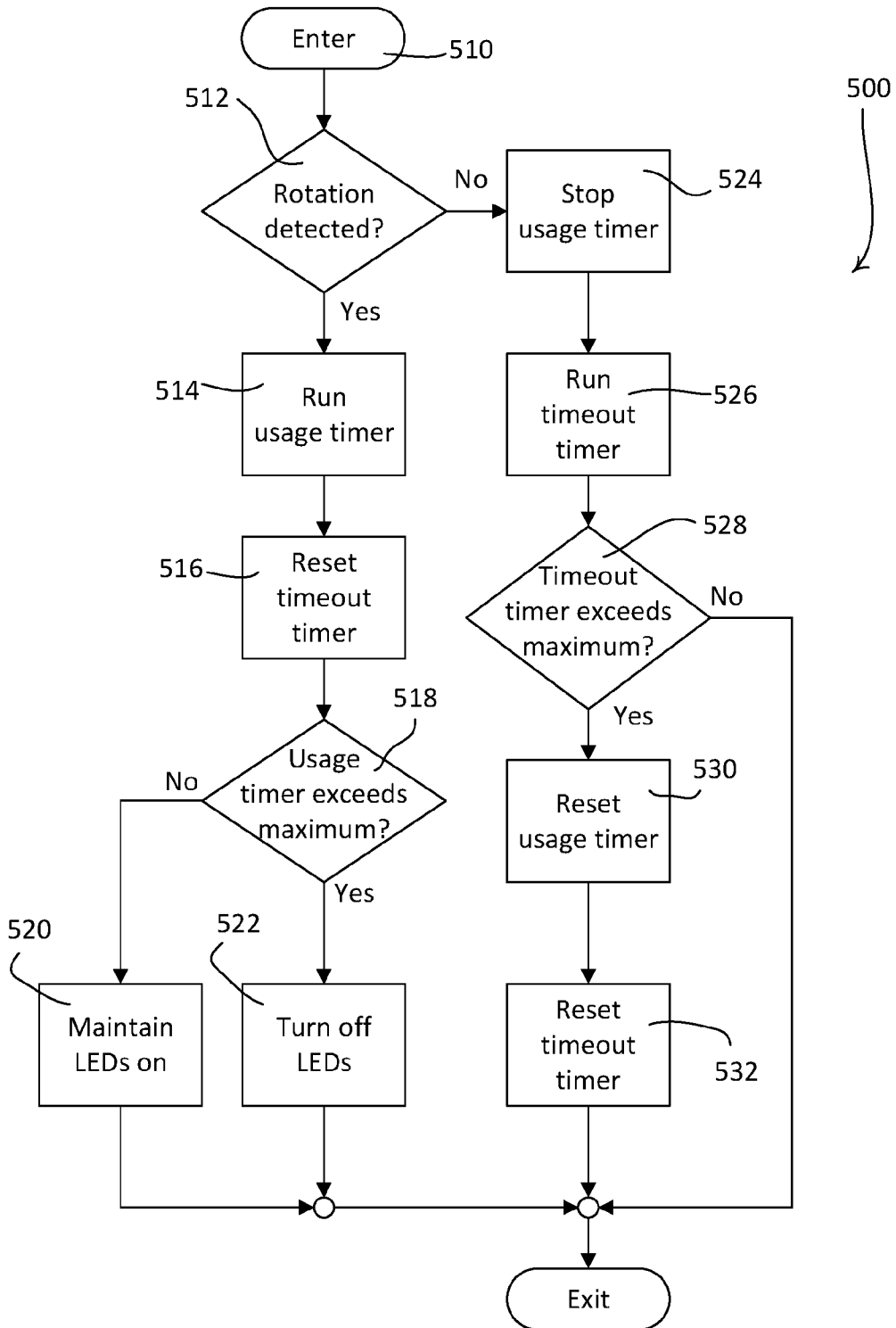

FIG. 8

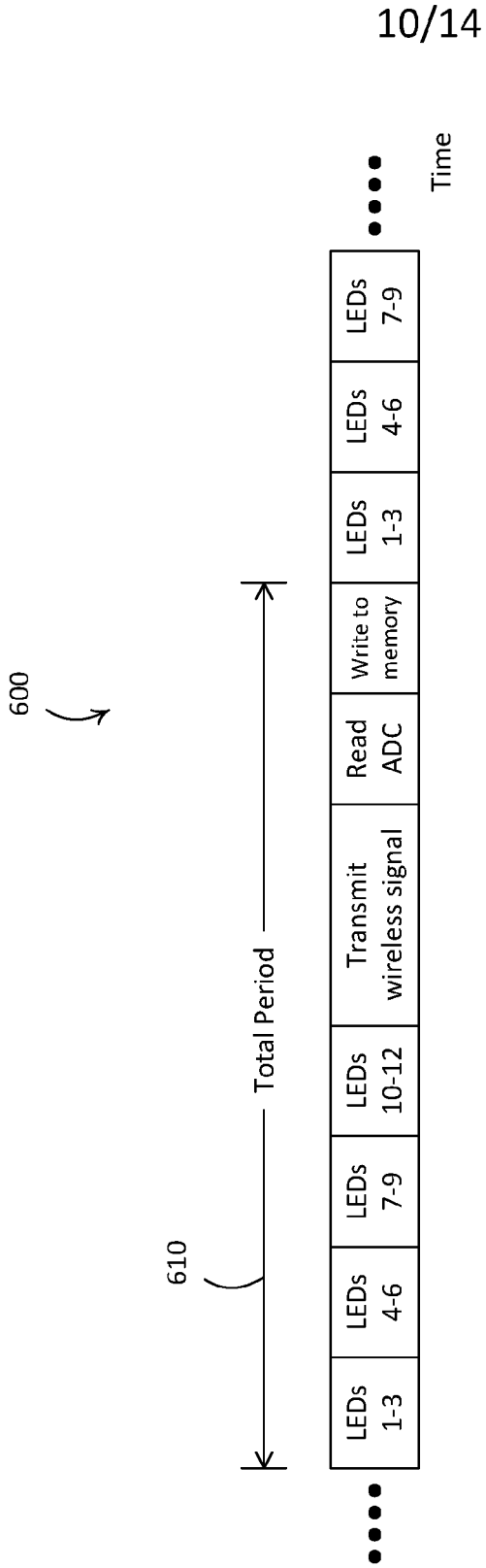

FIG. 9

11/14

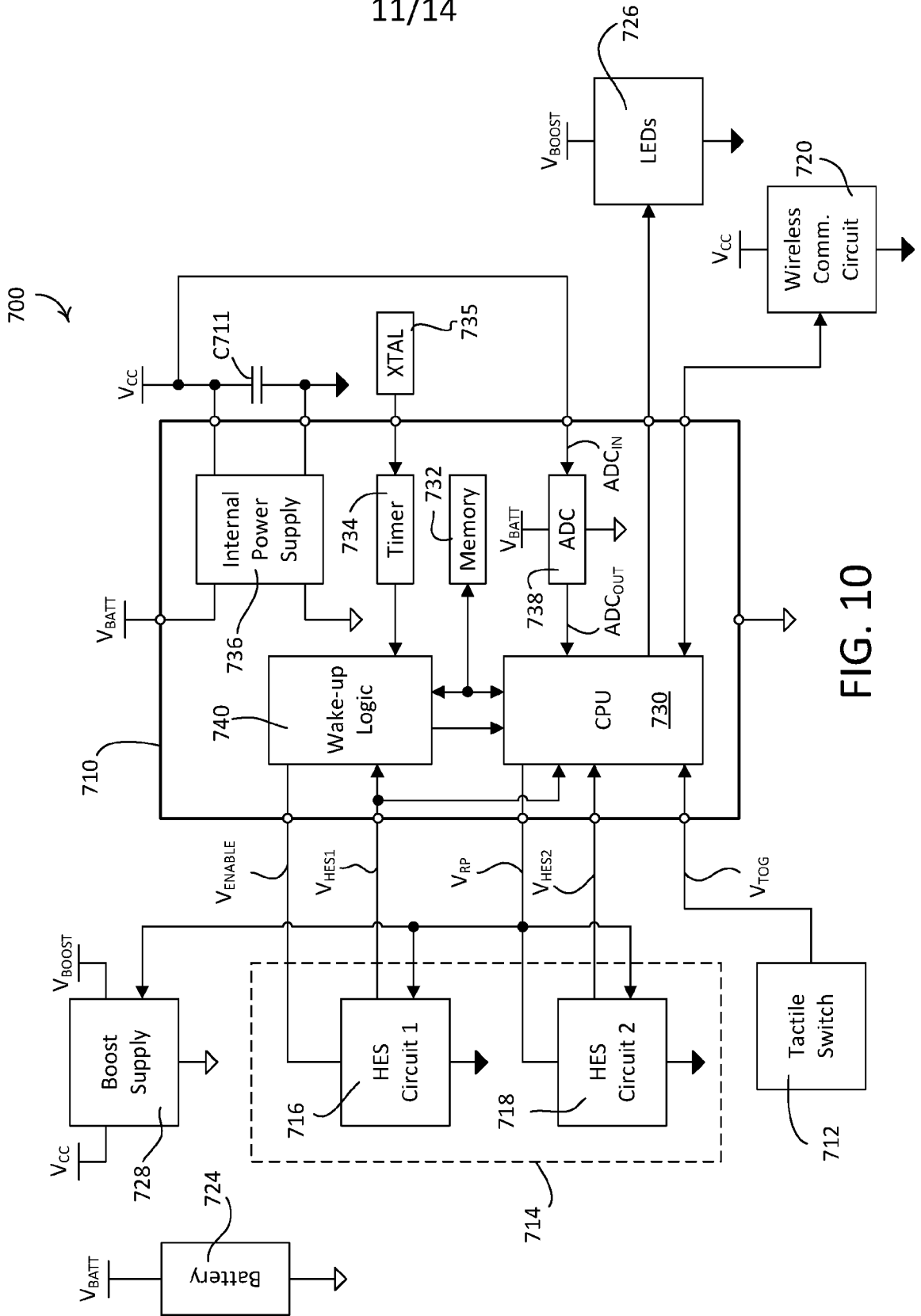

FIG. 10

12/14

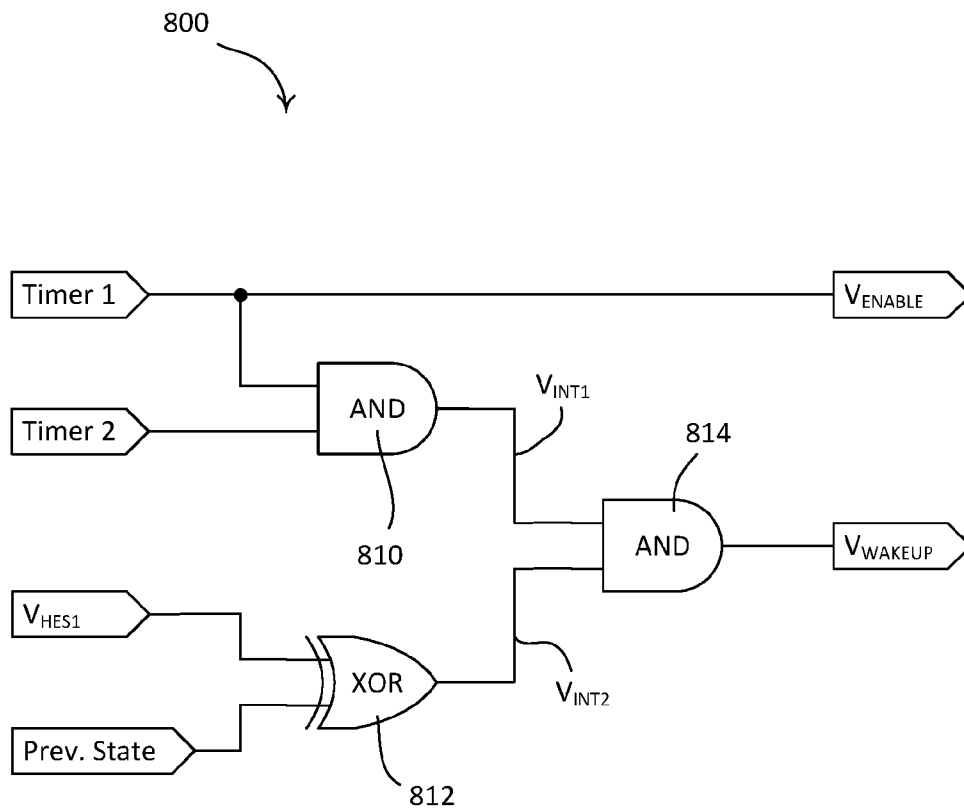

FIG. 11

13/14

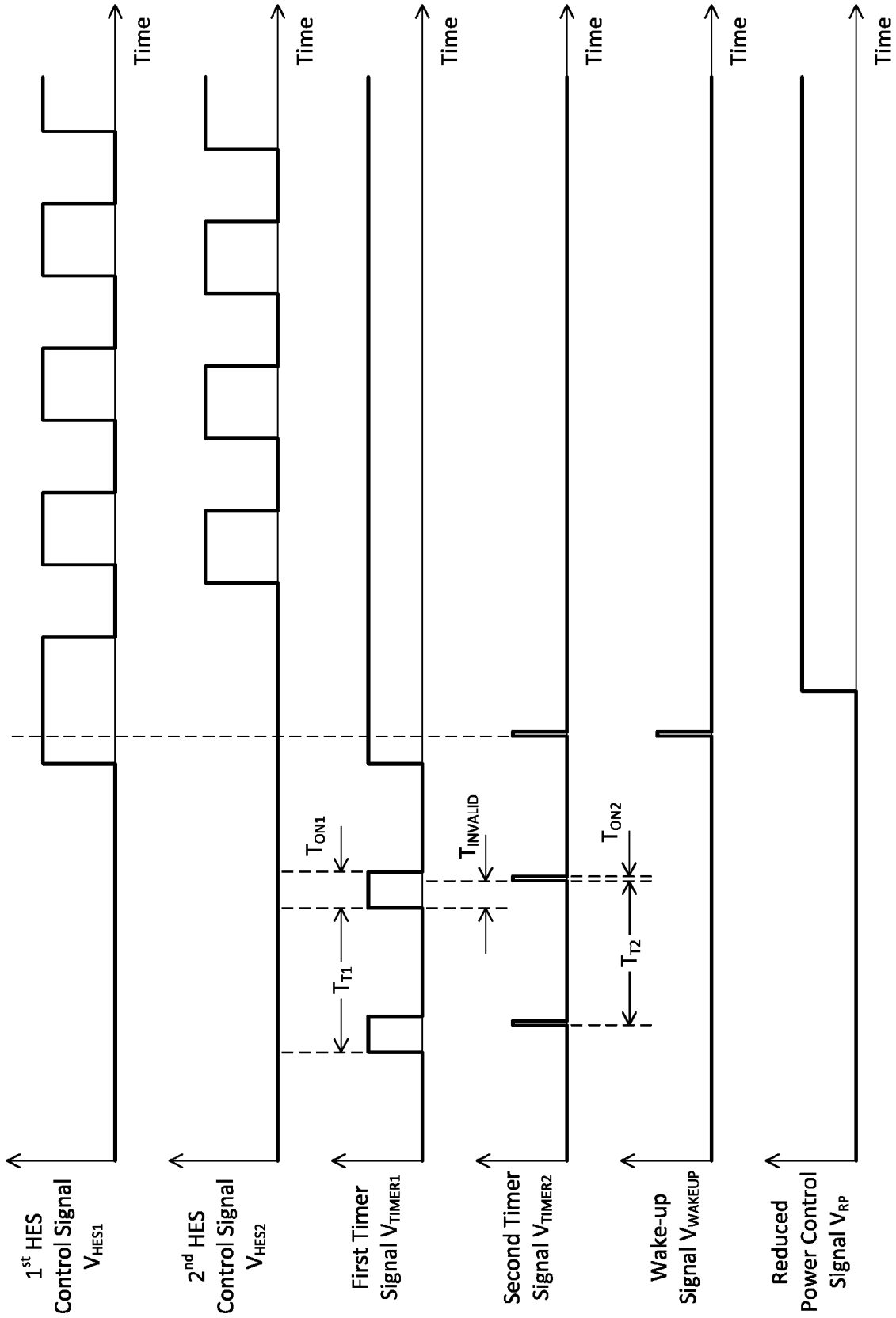

FIG. 12

14/14

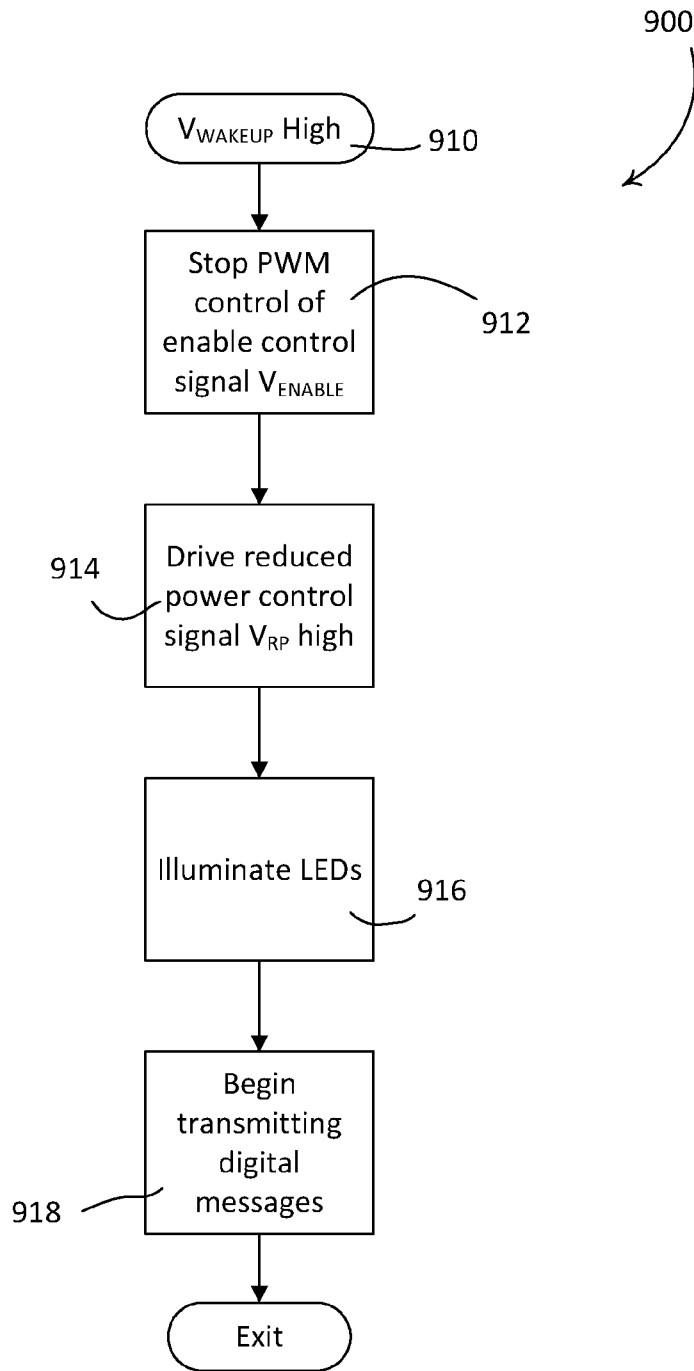

FIG. 13

300

