

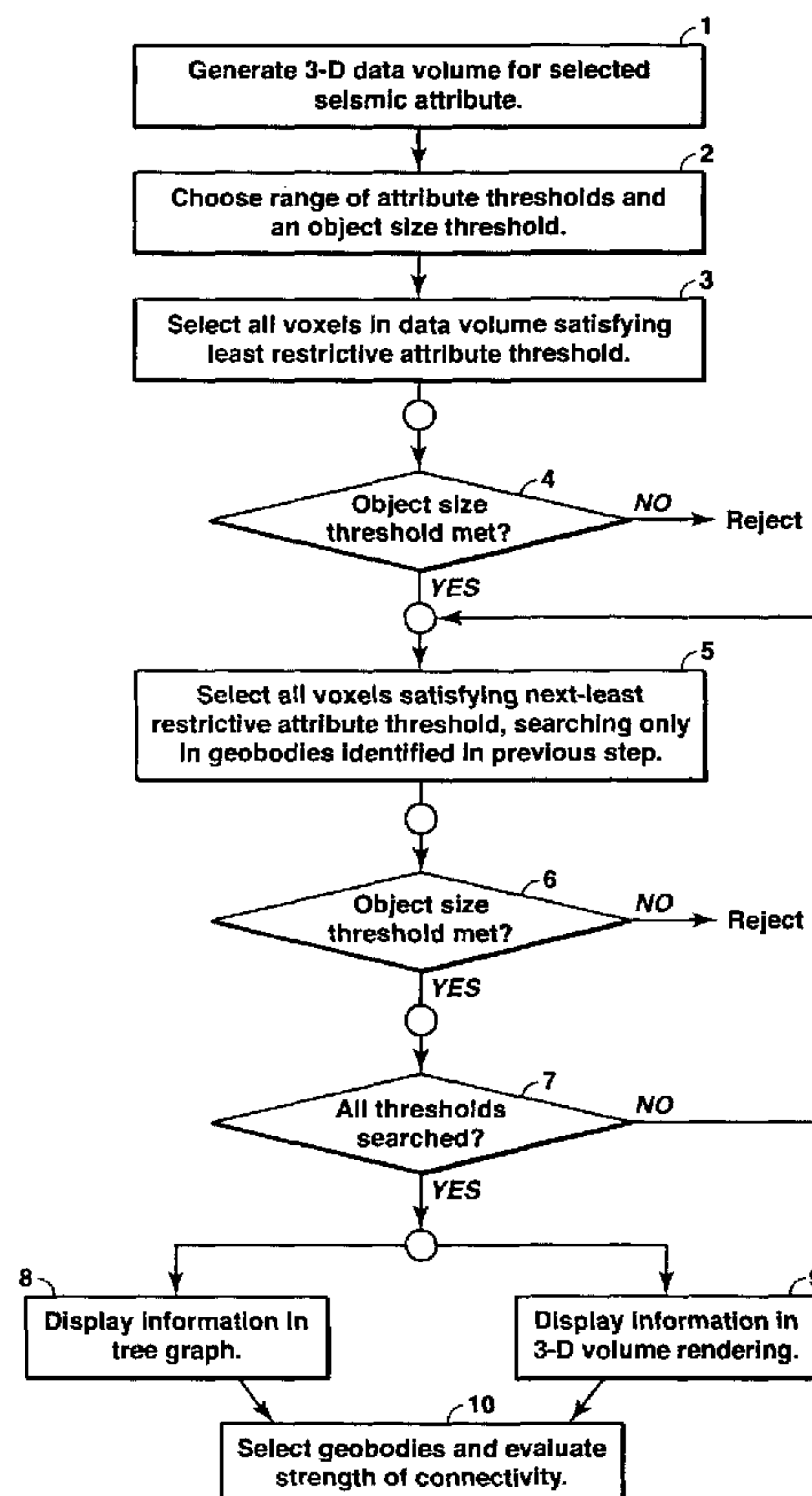

(86) Date de dépôt PCT/PCT Filing Date: 2002/06/19
 (87) Date publication PCT/PCT Publication Date: 2003/01/09
 (85) Entrée phase nationale/National Entry: 2003/10/30
 (86) N° demande PCT/PCT Application No.: US 2002/019411
 (87) N° publication PCT/PCT Publication No.: 2003/003053
 (30) Priorité/Priority: 2001/06/20 (60/299,527) US

(51) Cl.Int.⁷/Int.Cl.⁷ G01V 1/28
 (71) Demandeur/Applicant:
 EXXONMOBIL UPSTREAM RESEARCH COMPANY,
 US
 (72) Inventeurs/Inventors:
 CZERNUSZENKO, MAREK K., US;
 MAY, STEVEN R., US;
 CHENG, YAO C., US;
 DUNN, PAUL A., US
 (74) Agent: BORDEN LADNER GERVAIS LLP

(54) Titre : PROCEDE PERMETTANT D'EFFECTUER UNE ANALYSE DE CONNECTIVITE BASEE SUR LES OBJETS
 DANS DES VOLUMES DE DONNEES SISMQUES TRIDIMENSIONNELLES
 (54) Title: METHOD FOR PERFORMING OBJECT-BASED CONNECTIVITY ANALYSIS IN 3-D SEISMIC DATA
 VOLUMES



(57) Abrégé/Abstract:

A method (Fig.1, steps 1-10) for predicting the connectivity of seismic objects (101-104) identified by seed detection or similar methods.

(12) INTERNATIONAL APPLICATION PUBLISHED UNDER THE PATENT COOPERATION TREATY (PCT)

(19) World Intellectual Property Organization
International Bureau(43) International Publication Date
9 January 2003 (09.01.2003)

PCT

(10) International Publication Number
WO 03/003053 A1(51) International Patent Classification⁷: G01V 1/28Lane, Houston, TX 77082 (US). DUNN, Paul, A.; 5319
Jackwood, Houston, TX 77096 (US).

(21) International Application Number: PCT/US02/19411

(22) International Filing Date: 19 June 2002 (19.06.2002)

(74) Agents: PLUMMER, J., Paul et al.; Exxonmobil Up-
stream Research Company, P.O. Box 2189, Houston, TX
77252-2189 (US).

(25) Filing Language: English

(26) Publication Language: English

(30) Priority Data:
60/299,527 20 June 2001 (20.06.2001) US(81) Designated States (*national*): AE, AG, AL, AM, AT, AU,
AZ, BA, BB, BG, BR, BY, BZ, CA, CH, CN, CO, CR, CU,
CZ, DE, DK, DM, DZ, EC, EE, ES, FI, GB, GD, GE, GH,
GM, HR, HU, ID, IL, IN, IS, JP, KE, KG, KP, KR, KZ, LC,
LK, LR, LS, LT, LU, LV, MA, MD, MG, MK, MN, MW,
MX, MZ, NO, NZ, OM, PH, PL, PT, RO, RU, SD, SE, SG,
SI, SK, SL, TJ, TM, TN, TR, TT, TZ, UA, UG, UZ, VN,
YU, ZA, ZM, ZW.(71) Applicant: EXXONMOBIL UPSTREAM RESEARCH
COMPANY [US/US]; P.O. Box 2189, Houston, TX 77252-
2189 (US).(72) Inventors: CZERNUSZENKO, Marek, K.; 7506 Great-
wood Grove Drive, Sugar Land, TX 77479 (US). MAY,
Steven, R.; 2907 Four Winds Drive, Missouri City, TX
77459 (US). CHENG, Yao, C.; 13839 Cherry Hollow(84) Designated States (*regional*): ARIPO patent (GH, GM,
KE, LS, MW, MZ, SD, SL, SZ, TZ, UG, ZM, ZW),
Eurasian patent (AM, AZ, BY, KG, KZ, MD, RU, TJ, TM),
European patent (AT, BE, CH, CY, DE, DK, ES, FI, FR,

[Continued on next page]

(54) Title: METHOD FOR PERFORMING OBJECT-BASED CONNECTIVITY ANALYSIS IN 3-D SEISMIC DATA VOLUMES

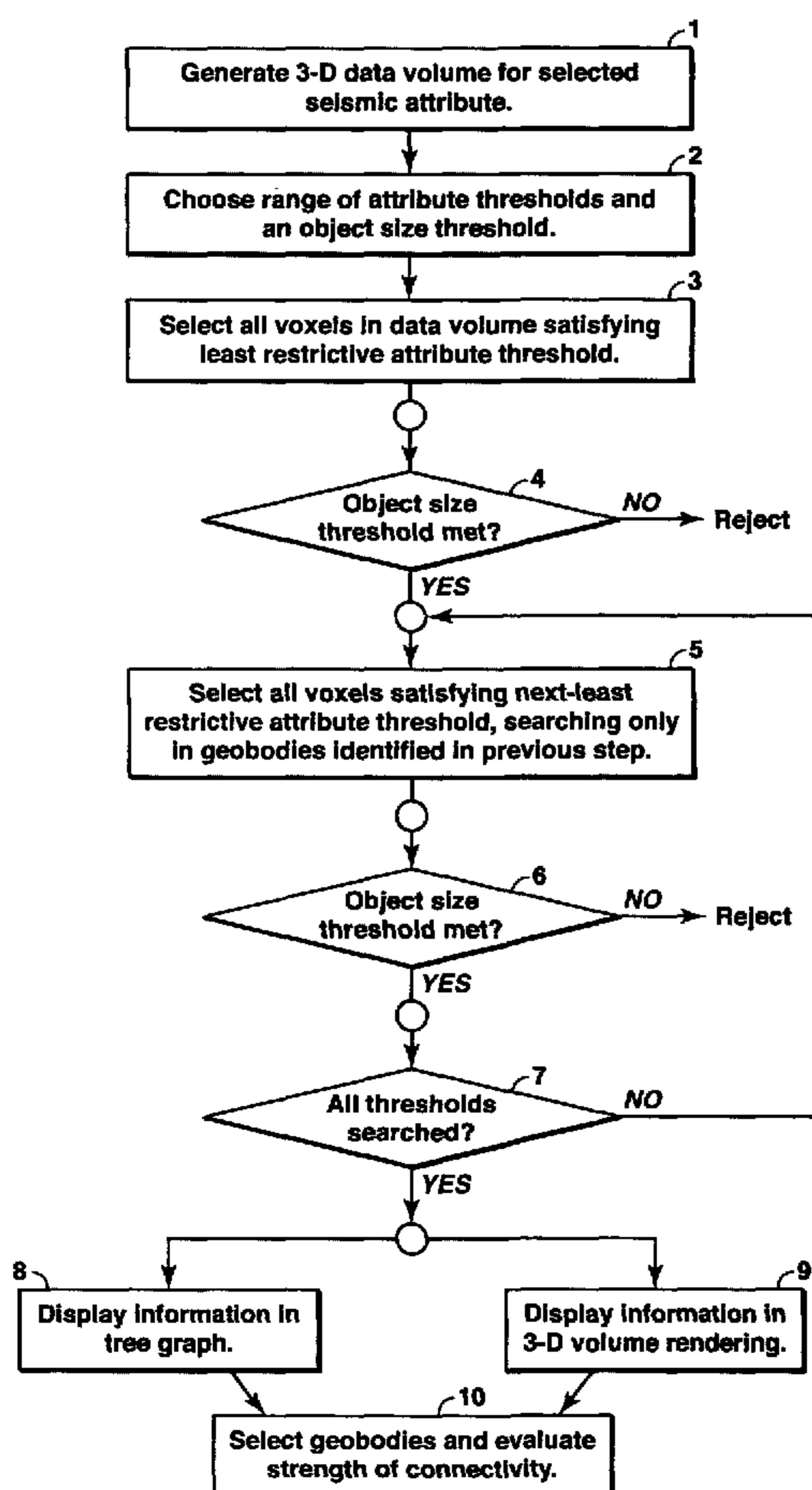

(57) Abstract: A method (Fig.1, steps 1-10) for predicting the connectivity of seismic objects (101-104) identified by seed detection or similar methods.



WO 03/003053 A1

WO 03/003053 A1



GB, GR, IE, IT, LU, MC, NL, PT, SE, TR), OAPI patent (BF, BJ, CF, CG, CI, CM, GA, GN, GQ, GW, ML, MR, NE, SN, TD, TG).

Published:

— *with international search report*

Declarations under Rule 4.17:

- *as to applicant's entitlement to apply for and be granted a patent (Rule 4.17(ii)) for all designations*
- *as to the applicant's entitlement to claim the priority of the earlier application (Rule 4.17(iii)) for all designations*

For two-letter codes and other abbreviations, refer to the "Guidance Notes on Codes and Abbreviations" appearing at the beginning of each regular issue of the PCT Gazette.

METHOD FOR PERFORMING OBJECT-BASED
CONNECTIVITY ANALYSIS IN 3-D SEISMIC DATA VOLUMES

5 This application claims the benefit of U.S. Provisional Application No. 60/299,527 filed on June 20, 2001.

FIELD OF THE INVENTION

This invention relates generally to the field of seismic interpretation. Specifically, the invention is a method for performing a deterministic analysis of the likelihood of connectivity of seismic objects that satisfy certain attribute criteria.

10

BACKGROUND OF THE INVENTION

A common problem in 3D seismic interpretation is the extraction of geologic features from an attribute volume and evaluation of their geometric relationships to each other and implications for connectivity. Bulk processing of a seismic volume results in the detection of one or more seismic "objects" at a certain attribute
15 threshold. An "object" is defined as a region in which the value of a certain selected seismic attribute (acoustic impedance, for example) satisfies some arbitrary threshold requirement, i.e. is either greater than some minimum value or is less than some maximum value. At a certain threshold, two such regions may not be connected (i.e., they are two objects); at a different threshold, they may be connected (i.e., a single
20 object). The interpreter must decide which threshold depicts a scenario that is more consistent with other known information about the area. Selection of an appropriate threshold is not always straightforward and it may take multiple iterations to achieve the desired result. [The desired result of course, is that the seismic objects should correspond to actual underground reservoirs, and where two objects are interpreted as
25 either connected or not, that would mean that the corresponding reservoirs if they contain oil or gas, would also be connected (or not), meaning that a well producing one reservoir can also drain the other (or cannot).] Interpretation time could be

- 2 -

reduced significantly if one could bulk process a seismic volume, and generate a collection of seismic objects detected at various attribute thresholds as well as information about connectivity of these objects.

5 Identification of seismic objects using various seismic attributes as indicators is known in the seismic art, as partially summarized below. All such known methods are deficient in providing sufficient information about how the objects thus identified might be connected or further subdivide at different attribute and object size thresholds.

10 In the following paragraphs these terms will be used more or less interchangeably:

- cell, voxel, point
- geobody, seismic object, object

15 The technique commonly known as seed picking results in a set of voxels in a 3D volume, which fulfil user-specified attribute criteria and are connected. The technique has been implemented in several commercial products such as VoxelGeo, GeoViz, Gocad, Jason and others. It is an interactive method, where the user specifies the initial "seed" point and attribute criteria. The algorithm marks the initial point as belonging to the current object, and tries to find this point's neighbors that satisfy the specified attribute criteria. The new points are added to the current object, and the procedure continues until it is not possible to find any new neighbors fulfilling the specified criteria.

25 Seed picking requires a criterion for connectedness. There are two criteria commonly used, although others may be defined and used. One definition is that two cells are connected (i.e., are neighbors) if they share a common face. By this definition of connectivity, a cell (or voxel) can have up to six neighbors. The other common criterion for being a neighbor is sharing either an edge, a face, or a corner. By this criterion, a cell can have up to twenty-six neighbors.

- 3 -

There are a number of examples in the literature, which describe detection of geobodies or seismic objects based on seed picking.

Seed picking may have originated in medical applications. For example, 1988 U.S. Patent No. 4,751,643 to William Lorensen and Harvey Cline discloses a specific
5 seed picking algorithm that enables radiologists and surgeons to display only bone tissue or only soft tissue and provides them with extensive preoperative information. The algorithm is claimed to be very fast because it accesses the original data values only once. The first step is labeling, which means checking the attribute criteria for each voxel. It marks cells fulfilling the criteria as 1, and the others as 0. Then the
10 connectivity (region growing) algorithm is employed which works on this single-bit data set.

In the oil and gas industry, object identification by seed picking has become widespread although few papers describe specific seed picking algorithms, probably because the use of seed picking algorithms implemented in commercial software
15 products like VoxelGeo are so available.

The method disclosed in U.S. Patent No. 5,586,082 to Roger Anderson, et al. is an example of a seed growing method of detecting seismic objects with an interest in how these objects, distinct at one threshold of the chosen attribute, may be connected at another threshold. Anderson's method identifies high amplitude regions,
20 suggestive of petroleum presence using seismic attribute analysis, with the object of determining oil or gas migration pathways connecting those regions, or alternatively to determine that certain regions are unconnected. Anderson's method depends on having and analyzing multiple 3-D seismic surveys of the same region acquired at different times, using the small changes to suggest the drainage pathways and
25 connectivity.

What is needed to improve upon existing seed detection methods is a fast method of determining from a single seismic data set the connectivity between objects that may be connected at certain attribute thresholds but not at others, and a

systematic way of keeping track of such connectivity as a function of attribute threshold. The present inventive method satisfies these needs.

SUMMARY OF THE INVENTION

In one embodiment the present invention is a method for predicting
5 connectivity of seismic objects determined from seismic data collected from a
subterranean region, where the method comprises the steps of (a) dividing the
subterranean region into cells and determining from the seismic data the value of a
preselected seismic attribute in each cell; (b) choosing a threshold criterion for the
value of the seismic attribute; (c) determining for each cell whether the value of the
10 selected attribute for that cell satisfies the chosen criterion; (d) identifying seismic
objects containing only connected cells that satisfy the attribute criterion, using a pre-
selected definition of connectivity; (e) repeating steps (b) - (d) for at least one
different value of the attribute threshold; and (f) tracking each seismic object
identified for changes in its size, spatial position, and connection to other objects, all
15 as a function of attribute threshold value.

In some embodiments of the invention, objects are discarded if they are
smaller in size than a pre-selected minimum size. In other embodiments, objects are
discarded if they are larger than a preselected maximum size. In some preferred
embodiments, the attribute and/or object size thresholds are varied beginning with the
20 least restrictive values and progressing to the most restrictive values.

In some preferred embodiments of the invention, a 3-D visual display is used
to present the results in step (d) above, thereby aiding the tracking of step (f). In some
preferred embodiments, a 2-D hierarchical tree is used to graphically display the
findings of step (f).

25 The results of step (f) may be used to predict connectivity of actual
hydrocarbon-bearing formations.

BRIEF DESCRIPTION OF THE DRAWINGS

Figure 1 is a flow chart of some embodiments of the present invention. Figures 2A-B to 6A-B depict examples of 3-D visualization (A) and tree graph (B) displays obtainable with the present invention. Figure 7 illustrates the interplay
5 between the present invention's criteria and thresholds.

The invention will be described in connection with its preferred embodiments. However, to the extent that the following detailed description is specific to a particular embodiment or a particular use of the invention, this is intended to be illustrative only, and is not to be construed as limiting the scope of the invention. On the contrary, it is
10 intended to cover all alternatives, modifications, and equivalents, which are included within the spirit and scope of the invention, as defined by the appended claims.

DETAILED DESCRIPTION OF THE INVENTION

The present inventive method can be described as follows. Figure 1 may be
15 referred to for some preferred embodiments of the invention. At step 1, the user generates a 3-D data volume for some selected seismic attribute. For example, the attribute could be acoustic impedance, and the impedance values might be obtained by inverting seismic data. Or, the data volume might be values of the seismic amplitudes themselves, and the terms "seismic attribute" or "attribute" as used herein will be
20 understood to be broad enough to encompass this. However, the selected attribute may be discontinuity or any other attribute besides amplitude or impedance. The term "data volume" merely means that the value of the attribute is known at all spatial locations within the chosen subterranean volume at discrete points on a 3-D grid. At step 2, the user selects one or more object size thresholds and several attribute
25 threshold values spanning the range of interest. For example, the initial attribute threshold might be some minimum value of seismic amplitude, or some maximum value of acoustic impedance. Additional attribute threshold values are selected by progressively increasing the minimum value, where the threshold is a minimum value,

- 6 -

perhaps by regular intervals. The object size threshold will usually be a minimum size, with objects smaller than that ignored and not displayed. In some instances, specifying a maximum object size in addition to or instead of the minimum value may be useful.

5 Connectivity criteria must also be defined. Voxels may be considered neighbors, i.e., connected, in various ways, as discussed previously. A specific connectivity, criterion must be used. In some preferred embodiments of the present invention, the software program will allow the user to choose among different connectivity criterion options. (This selection can be considered part of Step 2.)

10 At Step 3, every point (or voxel) in the data volume is checked, and those satisfying the initial attribute and object size thresholds are identified, preferably in an automated manner using a software algorithm. In preferred embodiments of the present invention, the initial thresholds will be the least restrictive of the choices from step 2. The voxels thus identified comprise seismic objects or geobodies.

15 In some preferred embodiments, step 3 is accomplished by an object-detection algorithm which starts by examining voxels until it finds one that meets the specified attribute criterion. This voxel is marked as belonging to an object or geobody. Then a region-growing algorithm is applied to this voxel. Such algorithm looks at neighboring voxels and identifies those that meet the attribute criterion. The
20 neighbors are either face neighbors or edge/corner/face neighbors, depending upon which criterion the user specifies. Such neighbors that satisfy the attribute threshold are included in the geobody, and region growing is applied to them, and so on in this manner until region growing has been applied to all voxels in the present geobody and there are no more neighbors that meet the attribute threshold. At this point, the object
25 size threshold is checked. If the object does not meet this size threshold, it is rejected.

 Now the algorithm looks for an unconnected voxel that satisfies the attribute threshold. If it finds one, the cycle of finding neighbors and applying region growing is repeated, looking only at voxels not in the first object or examined during the growing of the first object. When a second object is identified, the size criterion is
30 checked again. The algorithm stops only when all voxels in the 3-D volume have

- 7 -

been examined and either included in an object or rejected. (Step 3 is now completed.)

Any object identification method that checks every voxel in the 3-D volume may be used. Preferred methods are those that check each voxel only once for given
5 values of the input thresholds.

At step 4, the attribute size threshold is varied to the next least restrictive value. The preceding object identification process is repeated, but in preferred
embodiments of the present invention, the only voxels that will be examined are those
10 voxels that are part of an object at the previous attribute threshold. Thus, starting the
process with the least restrictive threshold, and progressing to successively more
restrictive values, the size of the objects will decrease, and there is no need to examine
voxels that were not part of an object at the previous threshold.

As the process proceeds until all thresholds have been reached (step 5), the
location of each voxel belonging to an object at each attribute threshold is stored
15 externally. This information is a database from which the "history" of each object
from one threshold to the next can be captured and visually displayed (Steps 6 and 7),
which is a key feature of the present inventive method in its preferred embodiments.
The operator is able to observe from such displays whether an object disappears at a
more restrictive threshold, or whether it splits into one or more smaller objects, or
20 whether it remains a single object of the same or smaller size. This information
enables the operator to make informed judgements on whether seismic objects are
connected with each other, with some sense of how strong that connectivity may be.

The "tree graph" of step 6 is a preferred way to capture the connectivity
history in a useful visual display. The tree graph is explained and illustrated further in
25 the examples provided below.

The entire process described above can be repeated for different object size
thresholds, or even for a different connectivity criterion, to further enhance the
confidence of the user in his interpretation of geobody connectivity.

Examples of how the present inventive method works are illustrated in the
30 accompanying drawings. Figure 2A shows a highly connected seismic object, which

- 8 -

changes minimally for tighter thresholds. It gets progressively smaller. At the least restrictive threshold t_1 , the object is at its largest (101). When the threshold is tightened to t_2 , the object 12 is reduced in size, but still a single object (102), and similarly for successively tighter thresholds t_3 and t_4 and smaller objects (103) and (104). Figure 2B is the tree graph that corresponds to Fig. 2A. In preferred embodiments of the present invention, a 3-D visualization application would display both the 3-D volume rendering and the corresponding 2-D tree graph. Although not shown in the tree graphs depicted herein, the boxes of a tree graph may contain information about the geobody at the corresponding threshold. A box may include a number assigned to the geobody for identification purposes; the size of the geobody in voxels or other units; the threshold at which the geobody was detected (in Fig. 2B, that threshold would be t_1); the (x, y, z) location of the geobody relative to some reference coordinate system; and any other useful information such as the length and width of the geobody. The thresholds $t_1, t_2...$ represent, for generality, both the attribute and object size thresholds. In practice, the operator generating Figures 2A and 2B might want to hold the object size threshold constant, while tightening only the attribute threshold from t_1 to t_4 . Alternatively, the operator might elect to tighten one or both thresholds at each step. Whatever the object size thresholds in Figures 2A and 2B, they are inoperative because the object never disappears in this example. In the simple case illustrated in Figures 2A and 2B, the tree graph adds little to what the operator can readily glean from the 3-D volume rendering, but this will not be true for more complex examples such as the example depicted in Fig. 3A and 3B.

Figure 3A depicts a geobody 201 that at threshold t_1 looks exactly the same as the geobody 101 of Figure 2A; however, it is not the same geobody as can be seen at threshold t_2 where it splits into two objects 202 and 203, showing weaker connectivity than the geobody of Fig. 2A. At threshold t_3 , object 202 undergoes a further split into objects 204 and 205, while object 203 stays connected, reducing to a smaller size 206. At the most restrictive threshold, t_4 , all objects disappear except for 204, now reduced to a smaller size 207. The connectivity tree of Fig. 3B is clearly different and more complex than that of Fig. 2B.

- 9 -

The object of Figure 4A also looks the same as the object of Fig. 2A at threshold t_1 , i.e., 301 and 101 look the same. The tree graph (Fig. 4B) also looks the same as Fig. 2B, but the object size shrinks much more severely (from 302 to 303 and finally to 304) with tighter thresholds than in Fig. 2B, which size information may be
5 displayed (not shown in the figure) in the boxes of the tree diagram.

Figures 5A and 5B illustrate more complicated connectivity. Because of the complexity, the volume rendering (Fig. 5A) shows the objects only at a single threshold t_2 . (Note threshold t_2 "highlighted" in Fig. 5B.) However, the corresponding tree graph (Figure 5B) is easily able to show what happens at six
10 different thresholds. At the least restrictive threshold t_1 , there is but a single object, 400, i.e., all voxels satisfying the threshold criteria are connected except possibly for objects not satisfying the object size criterion. At the next more restrictive threshold, t_2 , which is the threshold for Fig. 5A, the single object has split into four objects, 401, 402, 403 and 404. The tree graph (Fig. 5B) shows that at the next tighter threshold,
15 t_3 , object 401 splits into two objects, as does object 402, object 403 remains a single object, but object 404 disappears due either to a more restrictive attribute threshold or a more restrictive minimum object size or a combination of both. Further object splittings or disappearances can readily be seen at thresholds t_4 , t_5 , and t_6 . The algorithm can be written to show the size and location of the object in each box of the
20 tree graph. Thus, the 3-D volume rendering (Fig. 5A) is made almost superfluous by the tree graph. In the case of Figures 5A-B, the operator might predict three unconnected geologic features of interest as a gross overview.

Figure 6A uses the same data set as Figs. 5A-B, examined at the same thresholds as Figure 5B, but focusing on what happens to object 401 at tighter
25 thresholds. The splitting of connected object 401 into unconnected objects 405 and 406 at tighter threshold t_2 , is shown, as is the further splitting of object 405 at threshold t_3 into objects 407 and 408. Object 406 remains one body, but is smaller in size (409) due to a tighter attribute threshold. The corresponding tree graph, Figure 6B, is identical to Fig. 5B except for the highlighting choices.

- 10 -

In both Figures 5B and 6B, some of the boxes are double boxes, which are used to denote that the operator has selected (normally a click of the mouse) these particular boxes in the tree graph. The algorithm may be constructed to produce a 3-D volume rendering display showing only what corresponds to the highlighted parts of the tree graph. Thus, as in Figure 6A, a portion of the total volume can be shown in larger scale in a 3-D volume rendering.

The vertical (z) dimension in the volume rendering figures is given in terms of seconds of travel time, which is the directly measured quantity.

Figure 7 provides a simplified example of the interplay between the various criteria of the present invention. Assume that the only voxels in the data volume that satisfy the attribute threshold are the five voxels 71-75, all in the same plane for conceptual simplicity. If the connectivity criterion is the 26-way (edge/corner/face) criterion, then the visual displays of the present invention will show a single object comprised of the five voxels 71-75 if the size threshold is a minimum size of 5 or fewer. If the size threshold is a minimum of 6 or greater, no objects will be displayed.

If the 6-way (face) criterion is used, and the object size threshold is 2-4, one object will be displayed comprising the four voxels 72-75. For size threshold ≥ 5 , no objects will be displayed. For size threshold = 1, two objects are displayed: the single voxel 71 and the four voxels 72-75.

The foregoing description is directed to particular embodiments of the present invention for the purpose of illustrating it. One skilled in the art will nevertheless be able to realize that many modifications and variations to the embodiments described herein are possible. All such modifications and variations are intended to be within the scope of the present invention as defined in the appended claims.

- 11 -

We claim:

1. A method for predicting connectivity of seismic objects determined from seismic data collected from a subterranean region, said method comprising the steps of:
 - 5 a) dividing said subterranean region into cells and determining from said seismic data the value of a pre-selected seismic attribute in each cell;
 - b) choosing a threshold criterion for the value of said seismic attribute;
 - c) determining for each cell in said subterranean region whether the value of said seismic attribute satisfies said threshold criterion;
 - 10 d) identifying seismic objects containing only connected cells that satisfy the attribute criterion, using a pre-selected definition of connectivity;
 - e) repeating steps *b-d* for at least one different value of said attribute value threshold; and
 - f) tracking each identified seismic object for changes in its size, spatial
15 position, and connections to other seismic objects, all as a function of attribute threshold value.
2. The method of claim 1, wherein the results from step *f* are used to predict connectivity of geologic features in said subterranean region.
3. The method of claim 1, wherein all seismic objects defined in step *d*
20 smaller than a pre-selected minimum size are discarded from consideration.
4. The method of claim 1, wherein all seismic objects defined in step *d* larger than a pre-selected maximum size are discarded from consideration.
5. The method of claim 1, wherein a 3-D visual display is used to present the results in step *d*, thereby aiding said tracking in step *f*.

- 12 -

6. The method of claim 1, wherein a 2-D hierarchical tree display is used to graphically depict the results of step *f*.

Any reference to Figures 3A and 4B shall be considered non-existent

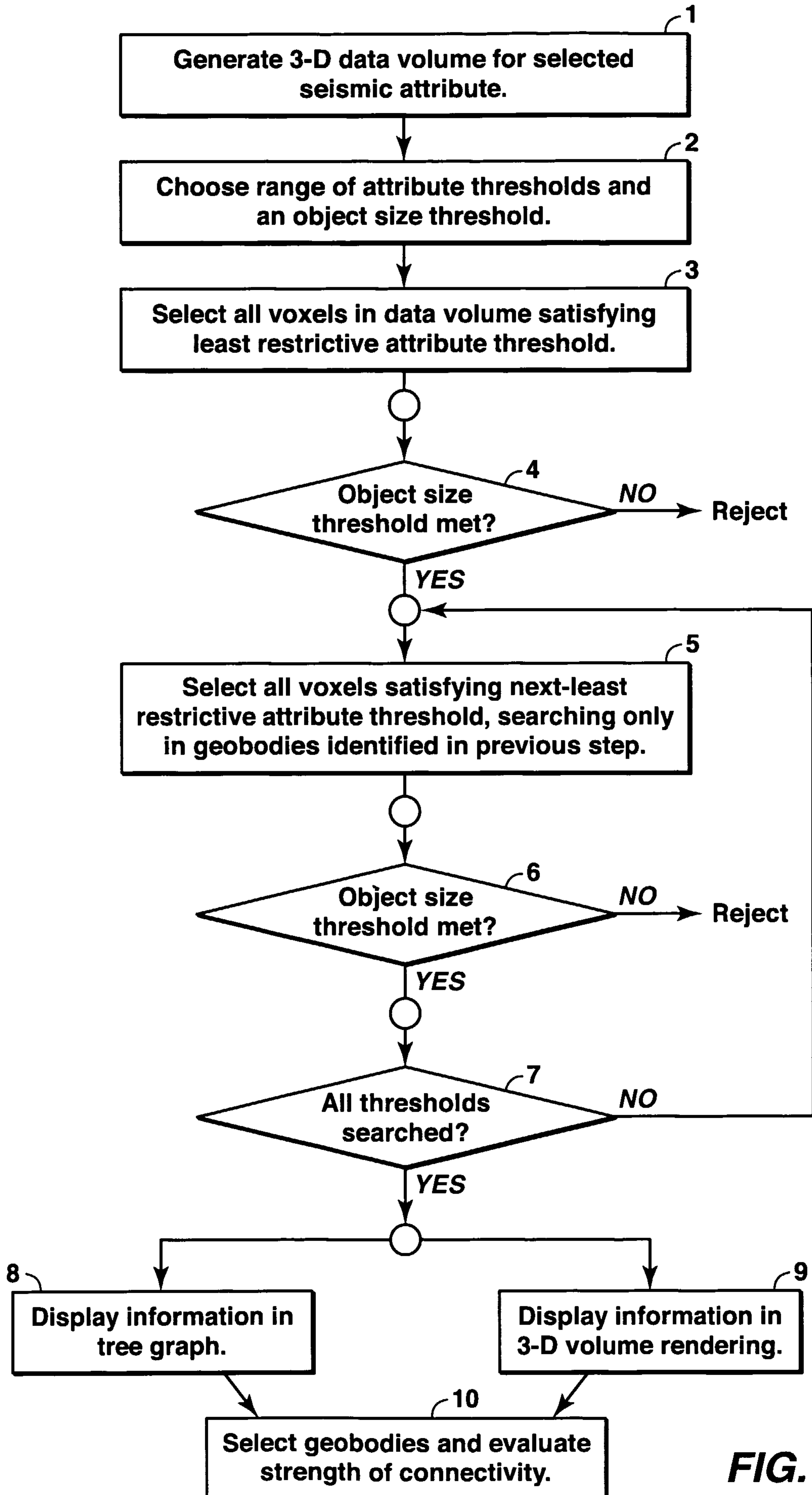

FIG. 1

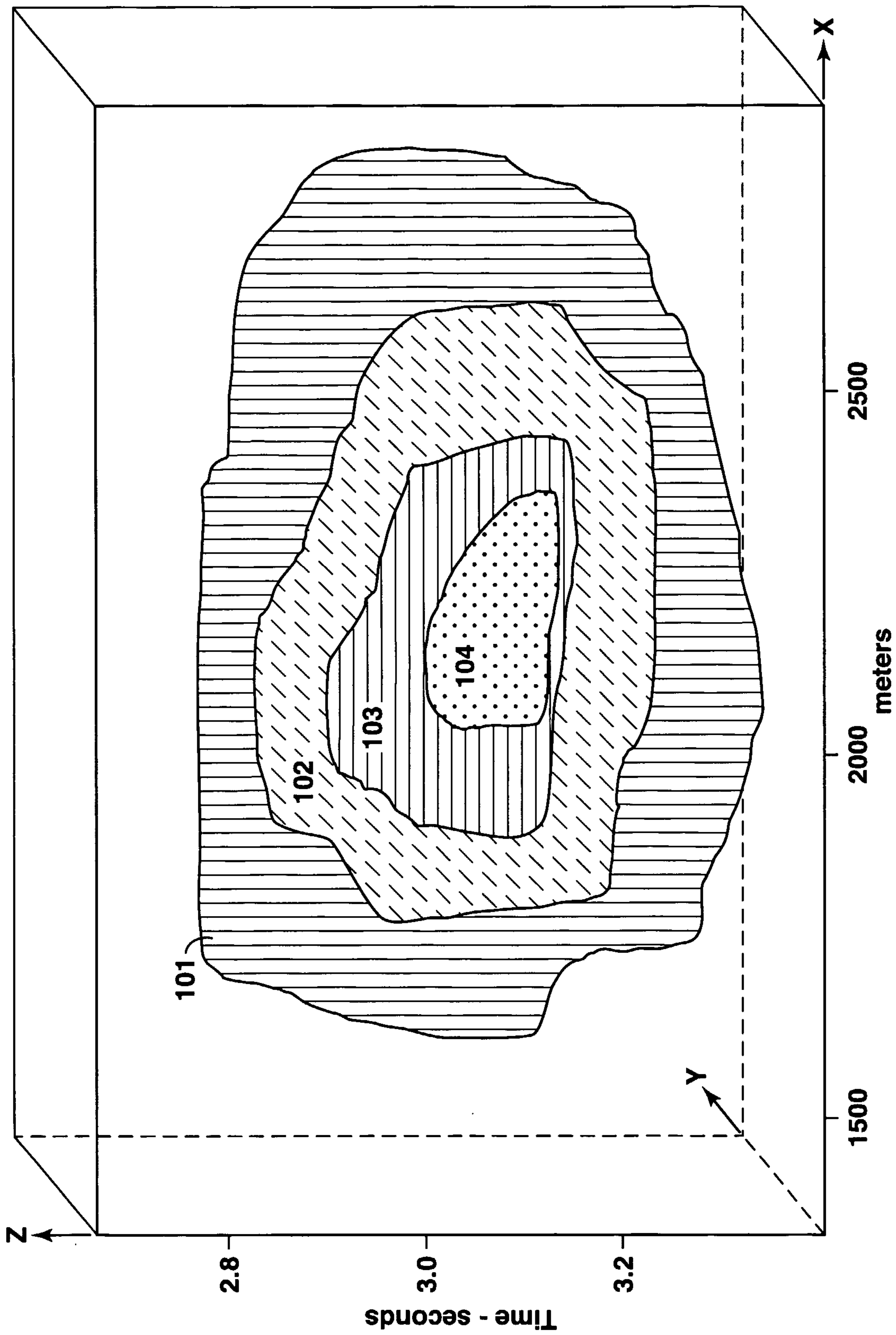

FIG. 2A

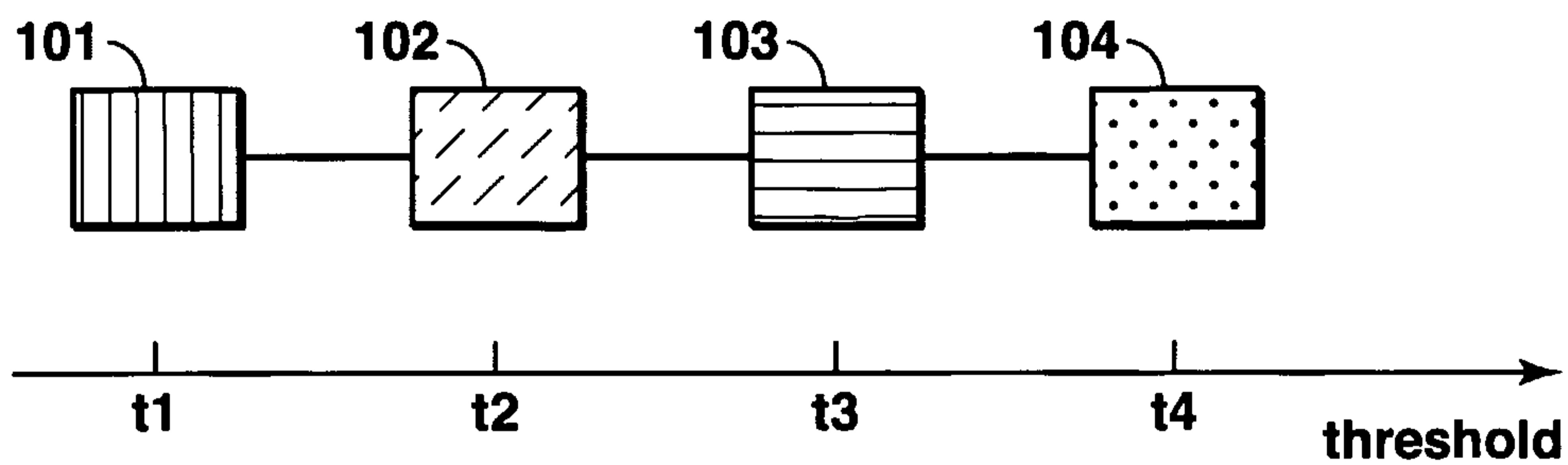

FIG. 2B

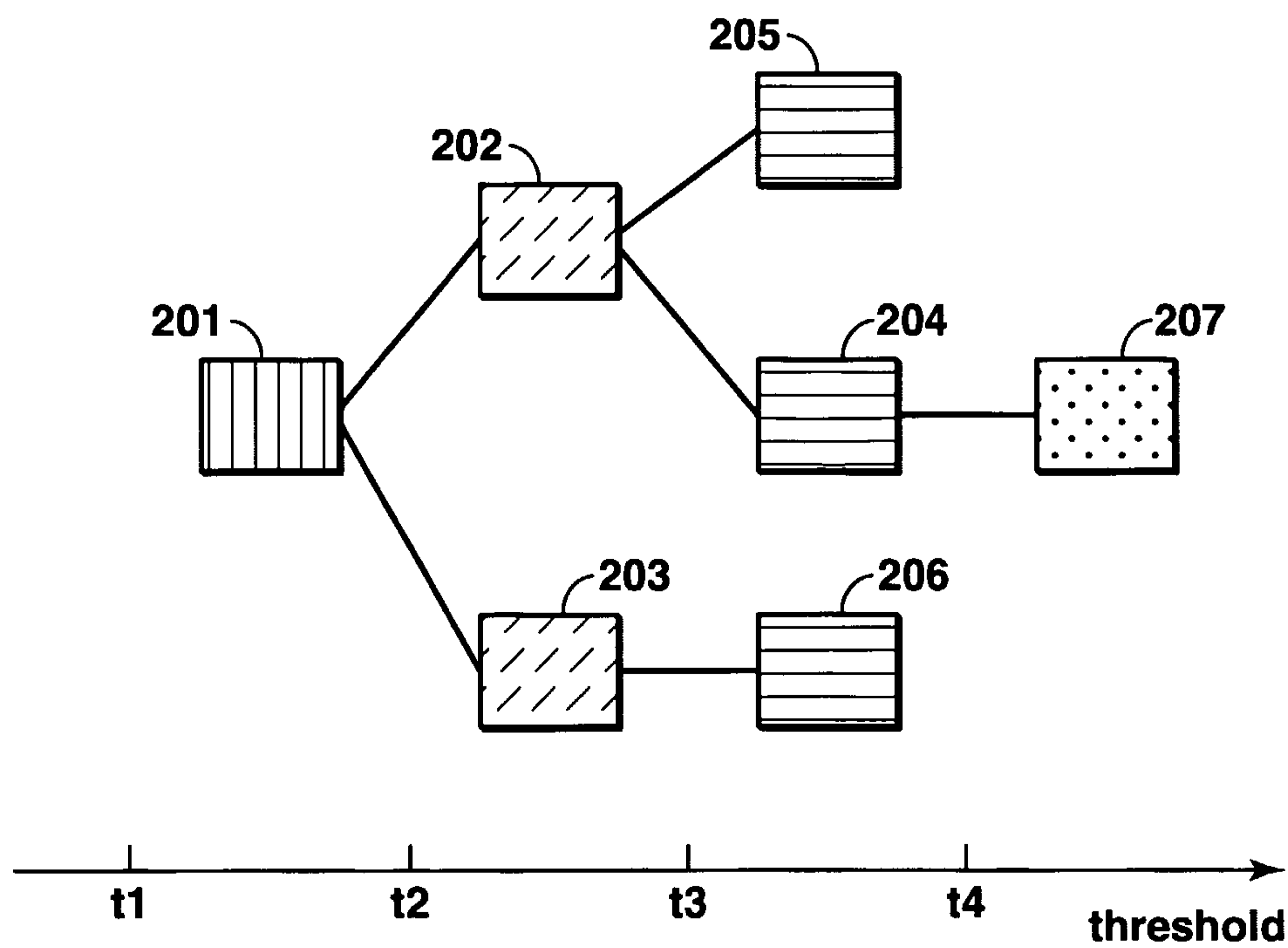

FIG. 3B

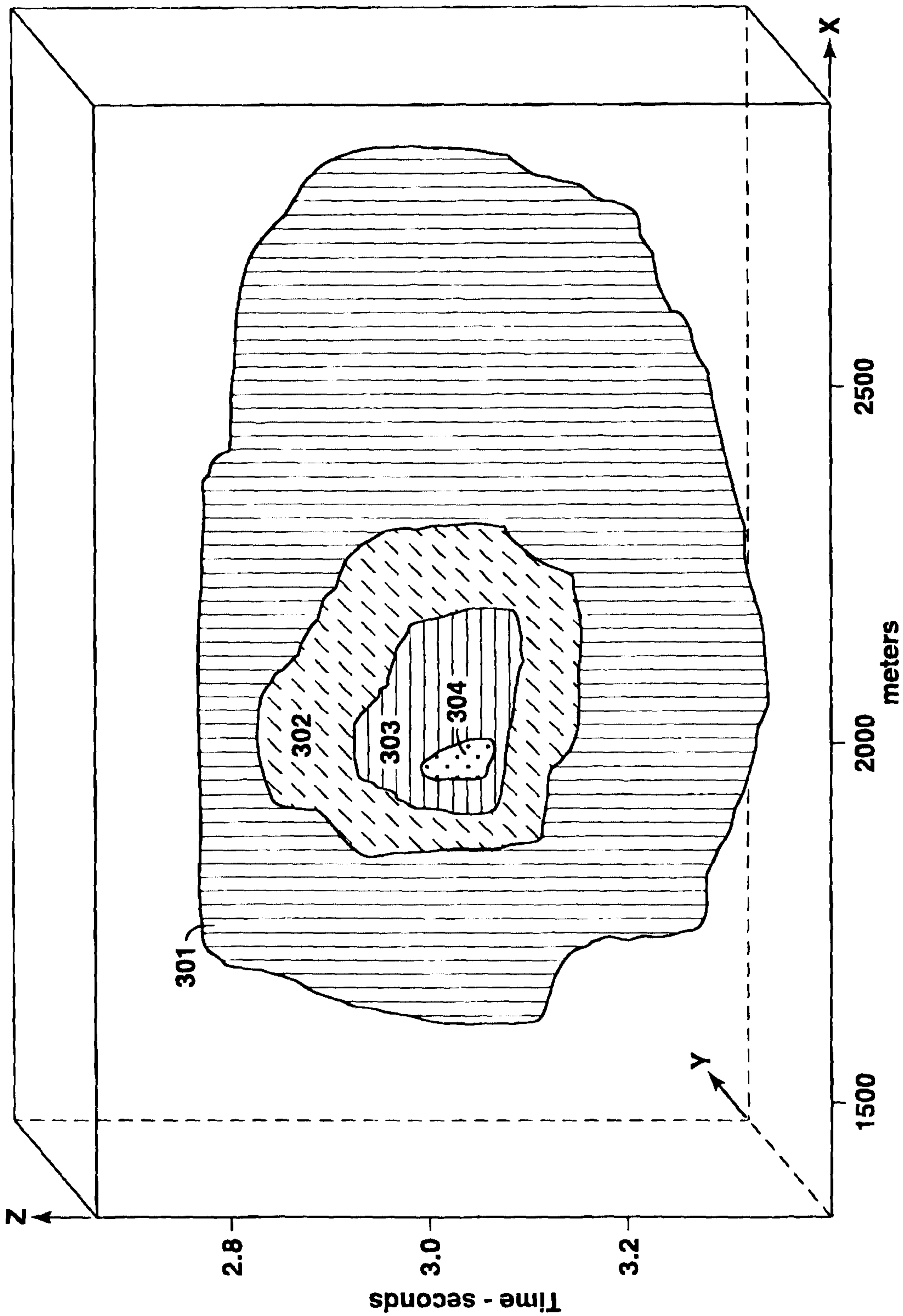

FIG. 4A

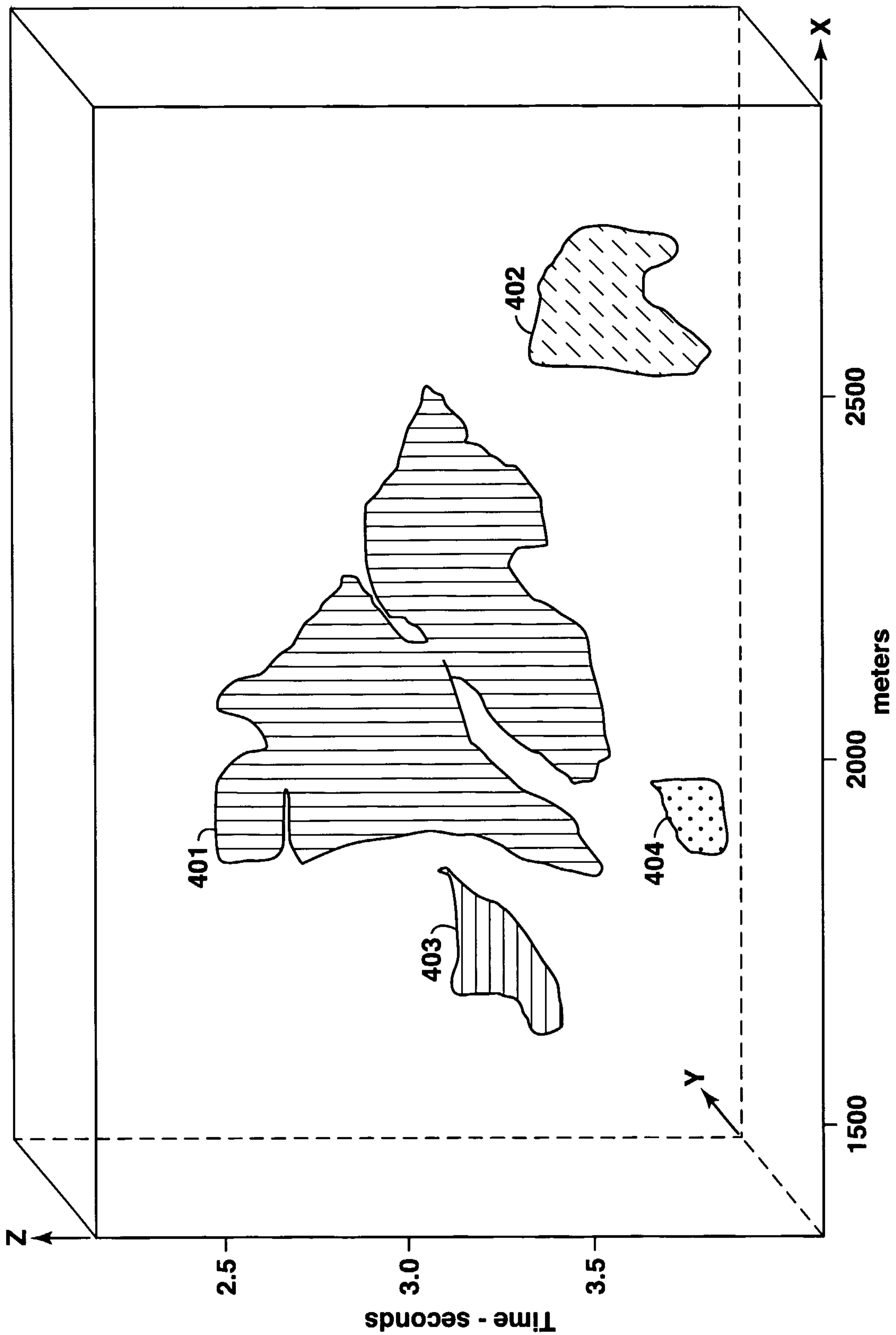

FIG. 5A

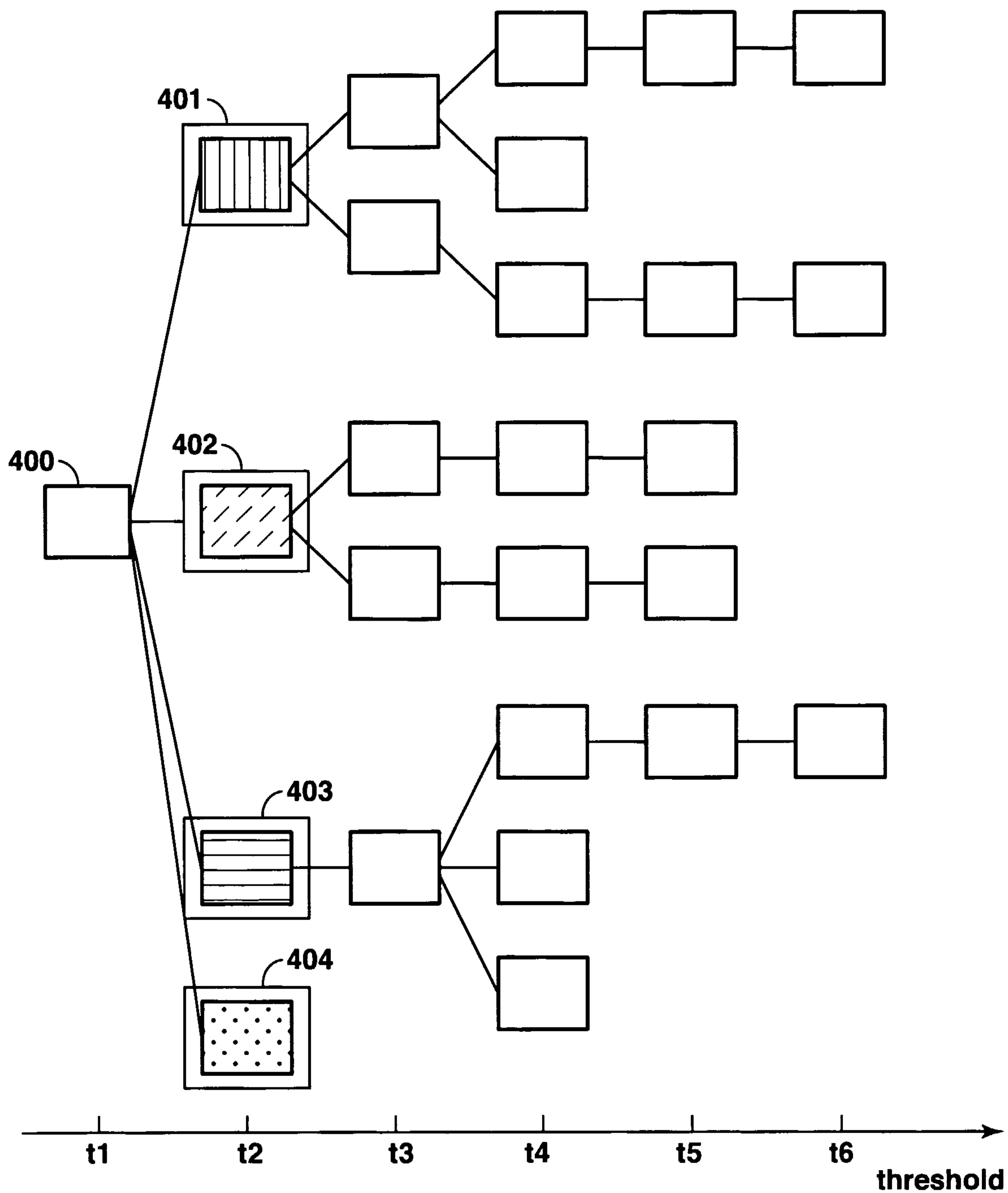

FIG. 5B

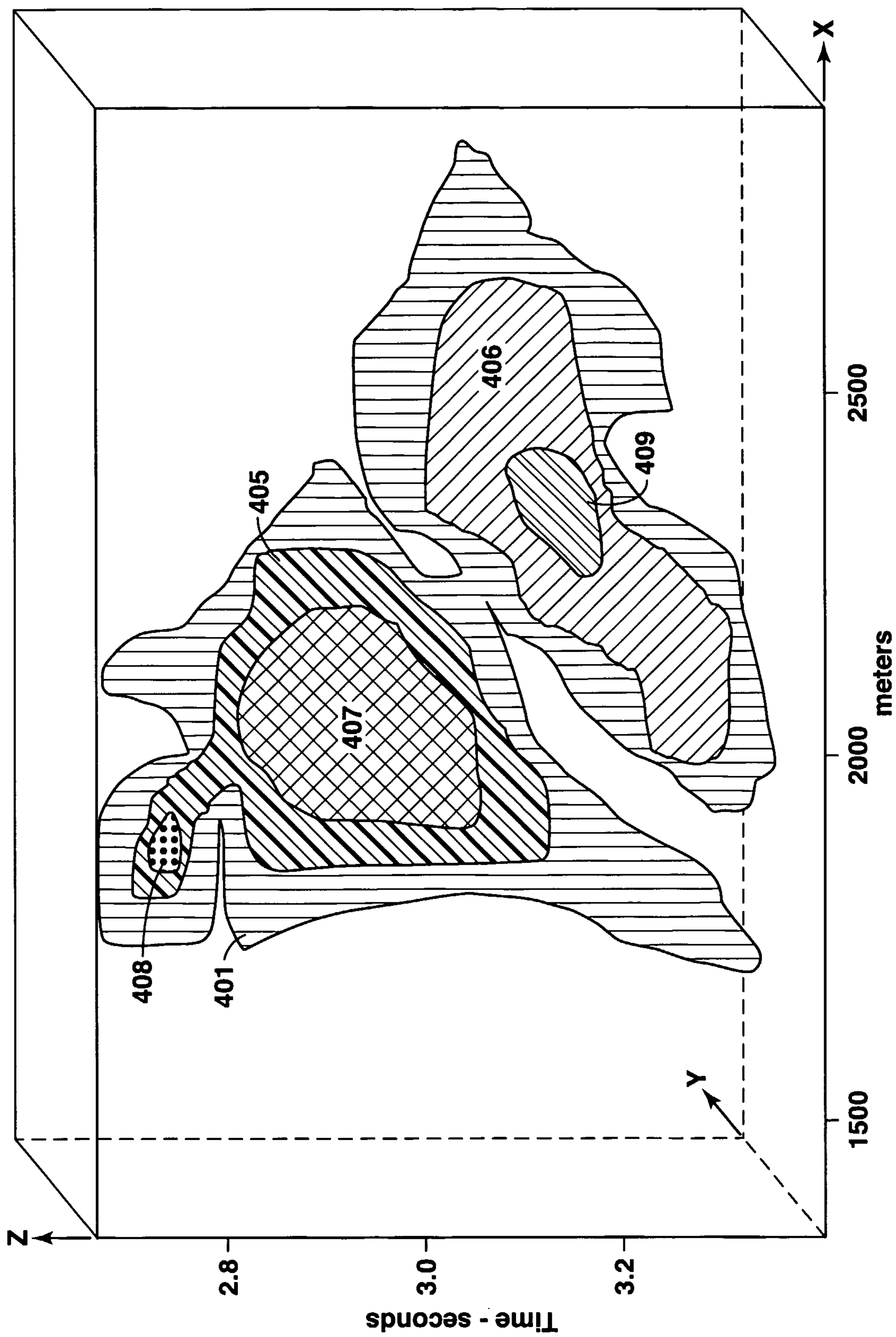

FIG. 6A

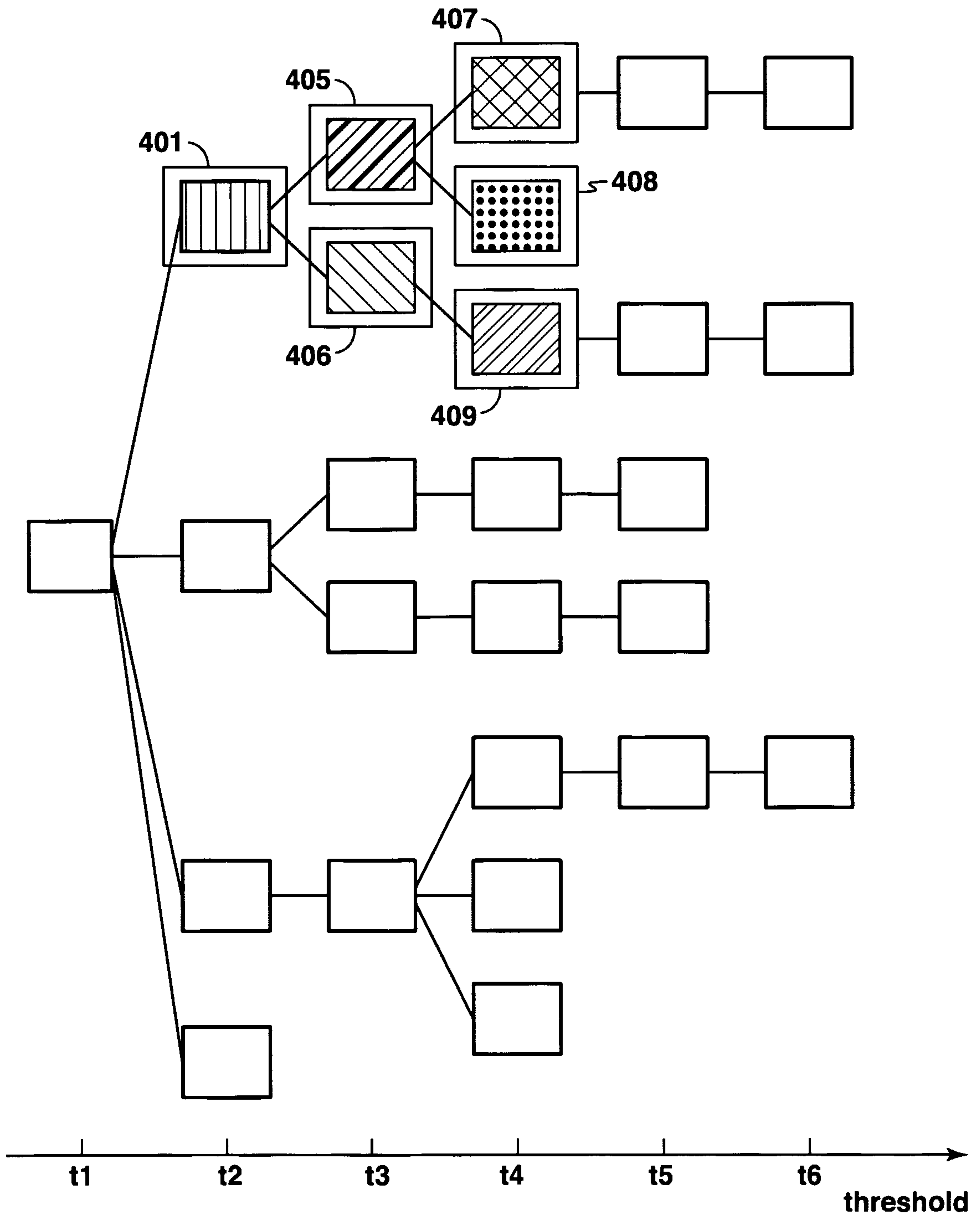

FIG. 6B

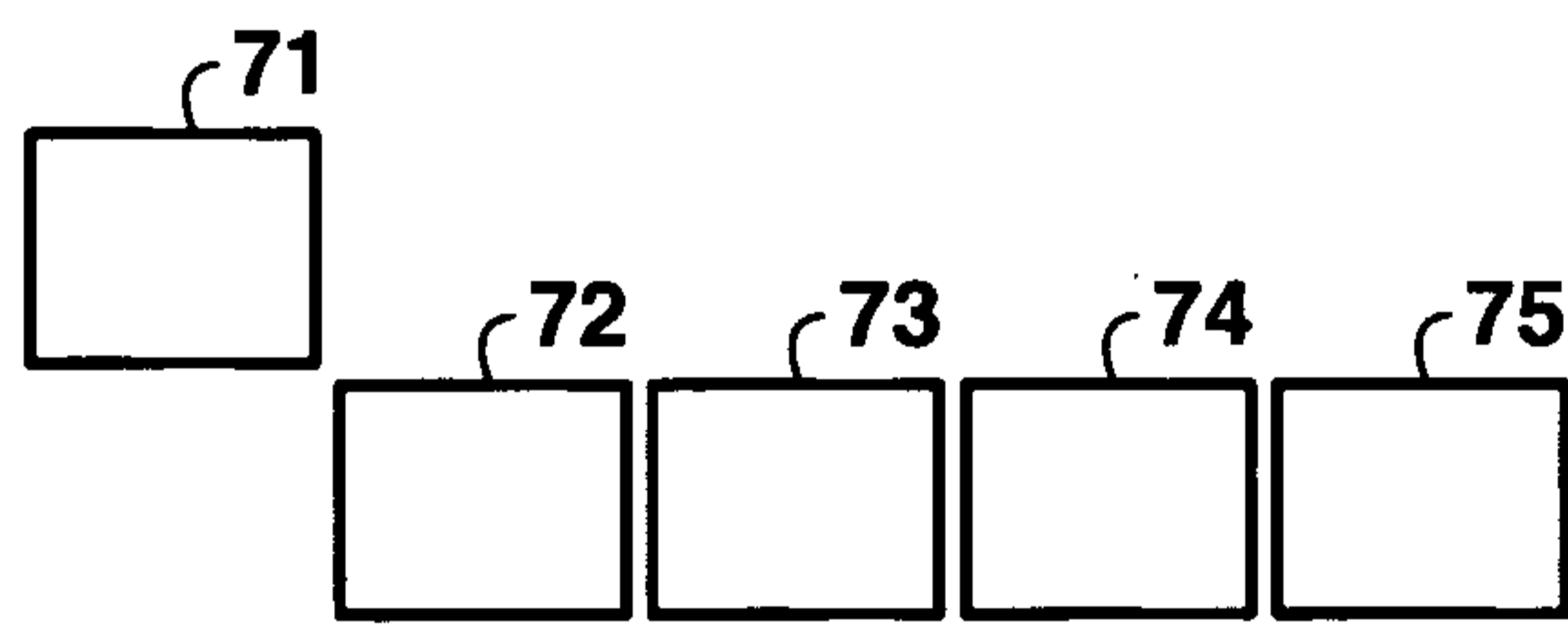

FIG. 7

