

(12) STANDARD PATENT
(19) AUSTRALIAN PATENT OFFICE

(11) Application No. **AU 2011203253 B2**

(54) Title
Process and multiple pump apparatus for controlling the preparation of beverages

(51) International Patent Classification(s)
A47J 31/52 (2006.01) **A47J 31/44** (2006.01)

(21) Application No: **2011203253** (22) Date of Filing: **2011.07.01**

(43) Publication Date: **2011.07.21**

(43) Publication Journal Date: **2011.07.21**

(44) Accepted Journal Date: **2013.03.14**

(62) Divisional of:
2005320988

(71) Applicant(s)
Rhea Vendors S.p.A.

(72) Inventor(s)
Majer, Luca Doglioni

(74) Agent / Attorney
Patent Attorney Services, 26 Ellingworth Parade, BOX HILL, VIC, 3128

(56) Related Art
WO 2000045685
WO 2000051479

ABSTRACT

5 A dispensing apparatus for hot beverages is provided with means (4,5) to filter hot pressurised water through ground edible ingredients such as coffee, tea or herbal remedies in a chamber, has two or more pumps to feed water to said brewing chamber (2,82); the pumps are connected in series.

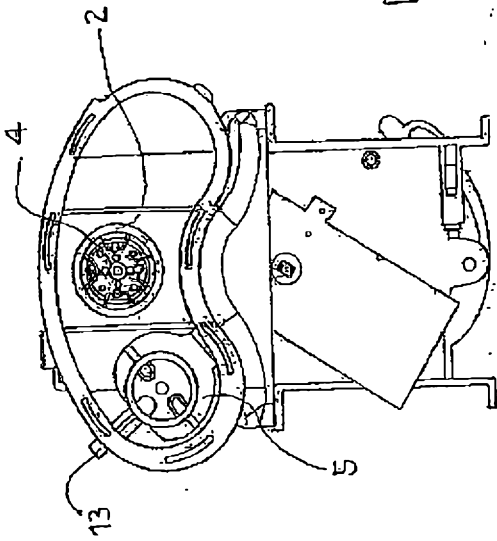

Fig. 2

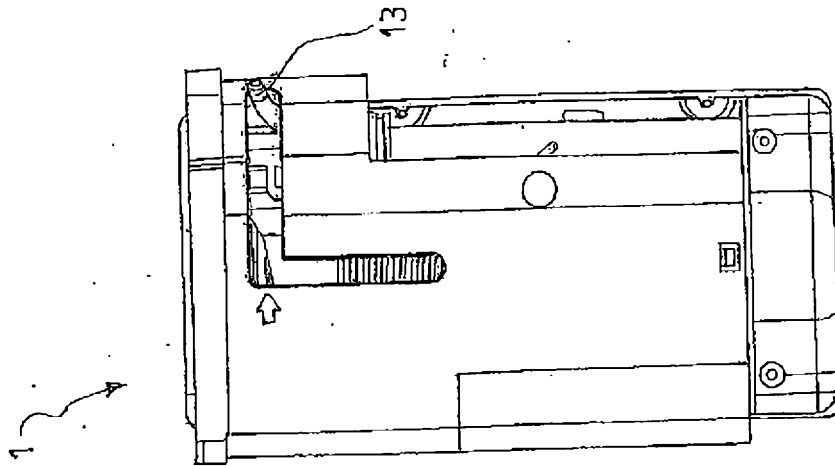

Fig. 1

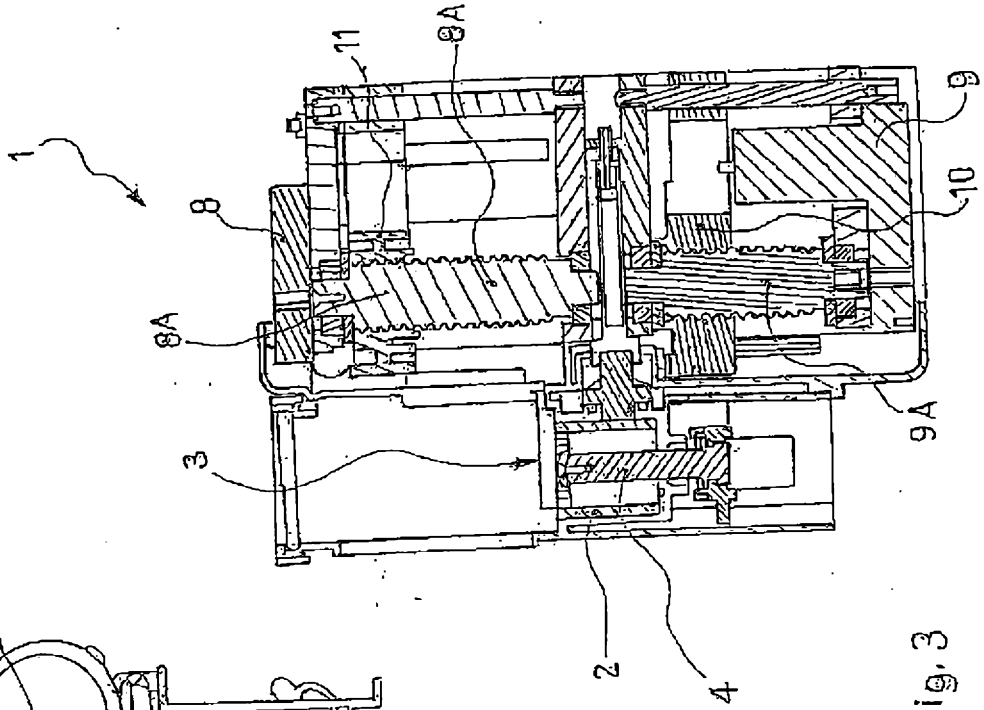

Fig. 3

2011203253 01 Jul 2011

AUSTRALIA

Patents Act 1990

COMPLETE SPECIFICATION

FOR A STANDARD PATENT

ORIGINAL

Applicant(s): RHEA VENDORS S.p.A.

Actual Inventor(s): Luca Doglioni Majer

Address for Service: **PATENT ATTORNEY SERVICES**
26 Ellingworth Parade
Box Hill Victoria 3128
Australia

Title: **PROCESS AND MULTIPLE PUMP APPARATUS FOR CONTROLLING
THE PREPARATION OF BEVERAGES**

Associated Provisional Applications: No(s).:

The following statement is a full description of this invention, including the best method of performing it known to me/us:-

1 a

PROCESS AND MULTIPLE PUMP APPARATUS FOR CONTROLLING THE PREPARATION OF BEVERAGES

Field of the invention.

5 The present invention relates to a process and a multiple pump apparatus for controlling the preparation of beverages. More particularly, the present invention concerns a brewing process and apparatus, including an electronic controller, conceived to control the process of
10 making freshly-brewed hot beverages obtained by filtering with hot, pressurised water from ground or minced edible products such as tea, coffee, herbal remedies and the like.

Background of the invention.

This invention is aimed for use in fully automatic hot
15 beverage dispensing machines for homes, offices or so called food-service -or HoReCa- sites. The invention apparatus can also be used to dispense hot beverages from soluble products, i.e. the so-called instant drinks.

Fully automatic beverage dispensing machines, particularly
20 the ones brewing hot drinks from ground fresh ingredients, are not yet recognised for an outstanding quality of their drinks. A manually prepared espresso by a skilled barman (barista) is still seen as a better beverage than one prepared by an automatic machine.

25 Steps to prepare a manual espresso have been described in several publications. These steps are: ensuring temperature of all components involved in the dispensing of the beverage is correct; weighing the amount of ground roasted coffee (e.g. 6,5 grams); coffee grinding adjusted to obtain

the suitable particle size, making sure that the climatic conditions, especially relative humidity, do not change ideal grinding size, so as to have a correct brewing time (e.g. 25" for 40cc.) is regularly achieved; compacting the coffee inside the brewing chamber, usually attached to a handle, with the aim to achieve the right brewing time via the correct drag through the coffee cake.

There are many patents directed to using the above concepts for improving coffee quality.

10 EP0554650 to Cavazzuti and Annibali teaches that an ideal size of roasted coffee grind for espresso coffee is between 25 to 395 microns and preferably 195 to 240 micron.

In FR2477001 to Grossi, the brewer includes a mechanical system to have the grinder to modify the average particle size of the coffee. The magnitude of such modification is based upon the discrepancy between the brewing time effectively needed to dispense one espresso coffee and a standard brewing time (fixed at thirty seconds), considered to be the ideal brewing time.

20 US4767632 to Meier teaches to measure the displacement path of the compression piston and the time required to dispense a preset volume of beverage, to compare these data to stored data and to use a possible difference between these parameters as means to adjust the amount of coffee and the size of milled coffee particles when brewing subsequent beverages.

US 5645230 to Marogna discloses a coffee grinding and dosing apparatus provided with means to detect ambient humidity and to accordingly adjust the grinding blade

distance to provide a finer or coarser particle size.

The above solutions, however, are not sufficient because several other factors may affect the correct dispensing of a coffee.

- 5 In some cases deposits of ground coffee build up on the coffee chute placed above the brewing chamber: less coffee reaches the brewing chamber until the deposits collapse to discharge a greater amount of ground coffee in the chamber. Variable quantities of coffee in the brewing chamber may
- 10 also be due to lack of precise measuring devices: such is the case when the grinder is operated for a pre-set amount of time, when volumetric chambers are fed with coffees having different particle sizes, e.g. because of wear of the grinder.
- 15 EP1306040 to Mestek, EP0486434 to Torma and other documents describe a closing piston in the brewing chamber using a "compensation spring" i.e. a mechanically resilient means to alter temporarily the internal volume of the brewing chamber. Such a solution relies on the physical properties
- 20 of the spring and on the amount of coffee and pressure of water within the brewing chamber and certainly cannot give an adaptative answer to conditions dictated by other considerations such as the type of coffee to be dispensed or desired extraction yield.
- 25 The above discussed documents do not address the problems related to the type of coffee being dispensed, the volume or size of ground coffee used, or other considerations suggested by market preferences or cost-saving. It must be considered also that the concept of coffee may be

differently interpreted and a coffee machine has to be an answer to the different requirements of the end users.

Moreover, in a dispensing machine using pre-filled capsules containing ground coffee, the capsules cannot undergo any further grinding of the coffee therein contained and, therefore, this parameter cannot be changed.

Therefore, there is the necessity of a brewing process and machine that can automatically compensate for the many changes of the product or the dispensing conditions in order to have a constant good coffee quality.

There is also the need of a process and a machine that carries out such compensation in real time, i.e. during the same brewing procedure.

When used in this specification and claims, the terms "comprises" and "comprising" and variations thereof mean that the specified features, steps or integers are included. The terms are not to be interpreted to exclude the presence of other features, steps or components.

The above references to and descriptions of prior proposals or products are not intended to be, and are not to be construed as, statements or admissions of common general knowledge in the art in Australia.

Summary of the invention.

It is an aim of the invention to solve the above problems and to provide a brewing process and apparatus that constantly maximize the quality and the extraction yield of hot beverages obtained from ground fresh ingredients filtered in a brewing chamber by correction of parameters.

One further aim of this invention is to illustrate a brewing system that not only adapts to changed conditions within pre-set thresholds, but that adjusts its settings by monitoring the brewing conditions as transmitted by the brewing system's sensors during the brewing cycle.

One further aim of the present invention is to reduce the splashing of coffee usually associated to a fixed beverage outlet spout's height of beverage dispensing machine utilizing beverage containers bearing different rim heights.

2011203253 12 Feb 2013

5

According to a first aspect of the present invention, there is provided a process of controlling the brewing of beverages from a brewing apparatus comprising a brewing chamber provided with means to filter hot pressurized water through ground edible ingredients including coffee, tea or herbal remedies, wherein the flow rate of hot water fed to the brewing chamber is adjusted by using a plurality of pumps, wherein said pumps are connected in series.

According to a second aspect of the present invention, there is provided a dispensing apparatus for dispensing beverages from a brewing chamber provided with means to filter hot pressurised water through ground edible ingredients including coffee, tea or herbal remedies, comprising two or more pumps to feed water to said brewing chamber wherein said pumps are connected in series.

The present invention provides a process and an apparatus to control, monitor and adjust the brewing process according to one or more parameters that can be stored in the controller's memory of the brewing system.

According to the invention, the beverage dispensing apparatus has at least two pumps; preferably said pumps are in series connected.

According to another preferred aspect of the invention, the beverage flow rate is adjusted by controlling the flow rate of the hot water entering the brewing chamber. This is done by using more than one pump or by changing the water pump speed or by using a valve means that deviates part of the flow or limits the same.

The use of two or more pumps in series make it possible to dramatically reduce the time required for dispensing the beverage.

The invention process can also compare at least one of the data monitored by the same controller during the brewing step with at least one previously stored data and, as effect of such comparison, directs and controls through appropriate means the best real-time adaptation of the current brewing cycle towards ideal brewing conditions.

In other words, the present invention monitors and changes, if necessary during the same brewing process, the brewing

process parameters according to a number of parameters that are set in the controller's memory of the brewing system.

According to a preferred aspect of the invention, the real-time data detected are the incoming hot water or the dispensed beverage flow rates, and the parameter to be
5 adjusted is selected from the hot water fed to the brewing chamber or the beverage flow rate or their combination.

According to a further aspect of the invention, the beverage flow rate is adjusted by modifying the brewing
10 chamber volume; to this purpose, the apparatus comprises one or two pistons independently controlled by motors, for the brewing chamber in order to modify the volume of said chamber.

More generally, the means of modifying the beverage flow
15 rate are selected from at least one of: means of modifying said brewing chamber volume; means of modifying the flow rate of hot water entering the said brewing chamber; possibly also means of controlling the output of beverage from the brewing chamber. In addition, means of modifying
20 the grinding parameter of the coffee can be used, too.

The output control means can be implemented by a valve means on the outlet duct for the beverage, said valve operation being controlled by the controller in a real-time feed-back system.

25 According to a further preferred aspect said aims are achieved by setting parameters for a programmed sequence of the operations required to complete the beverage brewing cycle and, monitoring both stored data and actual data obtained during the brewing step, by adjusting the flow-

rate, possibly also the pressure in the brewing chamber and the average size of the particles, in order to approximate the dispensing path as defined by a range of ideal dispensing curves relating flow-rate with time, pressure and liquid volume for each stored beverage sequence.

In particular, control of the flow-rate of the beverage and of the sequence of brewing steps is carried out through the use of one or two motors that are independently operating one or two pistons sealing the brewing unit, at least one flow-rate detector and valve means placed in fluid connection upstream to the brewing chamber, hot water feeding means and beverage outlet means, liquid waste discharge means and a controller board connecting the different components.

By controlling and adjusting the flow rate of the hot water fed to the brewing chamber it is possible to improve the quality of coffee brewed from capsule, where compression and particle size are not adjustable.

Brief description of the drawings.

The invention will now be further disclosed with reference to the enclosed non-limiting drawings, where

- fig. 1 is a lateral view of an apparatus according to the invention at the end of a dispensing step;
- fig. 2 is a top view of the apparatus of fig. 1;
- fig. 3 is a sectional view of the apparatus of fig. 1;
- fig. 4 is a sectional view of the apparatus with the two pistons aligned before reaching the brewing position;
- fig. 5 is a sectional view similar to fig. 4, with the pistons in the brewing position;

- fig. 6 is a sectional view similar to fig. 5, where the brewing chamber is larger and in a different position;
- fig. 7 is a scheme of a water circuit for controlling the water flow rate;
- 5 - fig. 8 is a lateral sectional view of another embodiment of the brewing group of the invention;
- fig. 9 is a top sectional view of the group of fig. 8;
- fig. 10 is a front sectional view of the group of fig. 8 and 9, and
- 10 - fig. 11 is a further scheme of a water circuit according to the invention.

Description of preferred embodiments.

With refence to figures 1-6, the brewing apparatus 1 according to the present invention is comprising a preferably cylindrical brewing chamber 2, made of metal such as stainless steel or brass, or teflon coated material or plastics, with at least one side 3 that can be open for discharging the spent material from which the beverage was brewed.

20 Two brewing pistons 4, 5 are provided at opposed ends of the chamber 2, when in use, to hermetically seal it during the brewing step. At least one piston (5 in the shown embodiment) is displaceable from an open position in which piston 5 is outside the chamber (see fig. 2) to remove the brewed material, to a closed, brewing position. Means to control the maximum displacement of each of said pistons so that the minimum volume inside the chamber is not less than a preset value are also provided; generally, such value is 25 5-6 cc.

Two filters 6, 7, are mounted facing each other on the top area of each of the pistons 4 and 5. The filters are provided in a known way with a plurality of holes, preferably having regular sizes and diameters within the
5 range of 0.15 to 1 mm and positioned to have an optimal water distribution and extraction of the coffee cake.

The pistons 4 and 5 are operated by two independent motors 9 and 8, respectively, to which the pistons are connected with means adapted to move the two pistons axially
10 respective to the brewing chamber. The motors, preferably with direct current supply, are connected to worm screws 8A and 9A that are acting on blocks 10 and 11 to move them upwards or downwards. Blocks 10 and 11 are connected to pistons 4 and 5, respectively, so that both pistons can be
15 moved in both forward and backward directions, independently from the other piston or other components associated to the brewing unit.

The motors 8 and 9 can independently invert the sense of their rotation, and are activated by a micro-processor-
20 equipped electronic controlling board, which includes a power-board suitable to drive the two motors independently and monitor, by means of the impedance or other signal, the load applied against it. This parameter is used to determine the pressure opposed by the ground ingredient
25 compressed in the brewing chamber to said pistons. Both motors can be equipped with means to detect the displacement length of the associated piston. Suitable means are e.g. an encoder, a Hall sensor, opto-switches and similar.

One of the pistons, piston 4 in the shown embodiment, is provided with a port 12 or similar means of feeding a pressurised, hot water from a source not shown to the brewing chamber 2. Beverage outlet means 13 for discharging the brewed liquid into the user's beverage container are associated to the piston 5, i.e. integral with it, and are moved with piston 5. Outlet means 13 shown in figures 1-6 comprise a rigid duct to which a further, flexible, duct (not shown) is connected to deliver the brewed beverage to the cup.

Figures 8-10 show another embodiment of the invention apparatus, wherein similar elements are referred to with the numerals used in figures 1-6, with the addition of 8. In this embodiment, the two pistons 84 and 85 are coaxial with respective worm screws 89A and 88A that are each operated by an electric motor (not shown) through shafts 28 and 29 positioned at mid height of the brewing group. Shafts 28 and 29 are respectively connected to vertical shafts 30 and 31 that are operating gears 32 and 33 that are connected to worm screws 88A and 89A. Filters 86 and 87 are provided on each piston to filter the ground coffee as previously explained. In fig. 8 a chute 34 for the ground coffee is also shown.

With reference now to fig. 7, the apparatus according to the invention comprises a pump 14, to create the required pressure for the brewing process, in fluid connection with the water inlet 12 of the brewing chamber 2 and connected to a water source such as a water reservoir 15. The preferred flow-rate is at least 0.7 to 10 cl./sec, usually

1-2 cl/sec for espresso coffee, and the pressure of the hydraulic circuit is within a range from 0.1 MPa and 2.0 MPa, and preferably within the range of 0.3 to 1.8 MPa.

Pressurised water leaving pump 14 is heated at temperatures ranging from 70 to 110 degrees Celsius, preferably between 80 and 100° Celsius using a pressurised water heating device 19 such as a boiler-tank or flash-heater supplied by water reservoir 15 (or water mains). Temperature control means 20 are also provided, associated with the water conduits, brewing chamber 2 or beverage conduits; means 20 are adapted to transfer real-time information (i.e. actual data detected during the brewing of the beverage) concerning the temperature of at least one of the component amongst the heated components of the circuit other than the water heating device to a controller board 16.

The scheme of fig. 7 also shows metering means 17 to detect the flow of the dispensed beverage or, alternatively, means 18 for detecting the flow rate of the water fed to brewing chamber 2. Both these means, as well as the other sensors means of the invention apparatus, are connected to controller board 16 via circuitry or via transponders.

Preferred flow-meters have a scanning unit allowing to control differences in the flow at least as low as 0,5 ml/sec, and preferably 0.1 ml/sec; additionally a flow-meter detector, a weight sensor, a flow detector or other methods to verify the out-going flow-rate, can be placed in the beverage outlet means to monitor effective real-time output of the dispensing apparatus.

According to the invention, controller board 16 has digital

memory means and means apt to transfer and download from external sources settings concerning the different phases typical of the brewing process, this controller board being logically or electrically connected to all electrically operated components comprised in the brewing system and being preferably equipped with a micro-controller having at least 28K Ram memory and a 5Ghz clock.

Digital software is integrated in the controller board, or is provided in logic connection to board 16. The software is developed to control and direct the several means, sequencing them in proper order, aimed at controlling the different steps of the brewing cycle. The parameters of the preferred brewing sequence are stored for each individual drink available to the user in the controller's memory.

The parameters of the brewing sequence can be adjusted in a remote location, using a PC with dedicated software. New settings can then be loaded onto the controller's memory using a flash-Eprom, an electronic tag, a transponder or other system of remote transfer of electronic files. Some, preferably simpler, parameter settings may be rendered available for modification to the users of the dispensing appliance by using the means for forwarding an input command to the controller such as push buttons or keyboard or touch-screen, or through other devices such as a hand-held, wire or wire-less terminal to be used at the machine's site. Current active settings are stored in the controller's memory and can be retrieved for remote control. The controller may use any of the systems available to the skilled in the art to retrieve and re-load

these data, such as GPRS, a modem connection for Internet access to a central data-bank, contact-less memories, a hand-held terminal, flash-eproms or other suitable means of transfer of the digital information. The operational software, typically included in the controller's board, allows also to pre-select different degrees of sensitivity for the adjustment process.

At least one storage container 21 for coffee beans and a grinder 22 attached to it or, alternatively, a container for fresh ground edible product such as coffee or tea, or with means adapted to provide a metered amount of coffee grounds to the brewing chamber are provided in a way known per se in the art. In addition, one or more containers for instant soluble ingredients can be provided.

The metering means to control the amount of coffee dispensed in the brewing chamber can be volumetric or time-based, using an inference table, for instance listing time of operation of the grinders and expected volumes of coffee depending on average particle size of the coffee.

In preferred embodiment of the invention the storage container 21 is provided with sensor means 23 to detect the air relative humidity and temperature in proximity of the coffee container or within it. Sensor 23 and grinder 22 are connected with board 16 to provide and receive information.

The apparatus according to the invention also comprises metering means (not shown) to monitor the exact length of displacement of each piston, for instance detecting it by inference, using encoder-equipped or step-by-step motors or electro-mechanical systems, or coupling electronic sensors,

using systems available to the skilled in the art such as Hall-effect sensors or others, to the respective motor shafts of the two motors controlling the brewing pistons or to parts of said pistons, in the latter case to detect even
5 without inference the actual positions of the two, distinct pistons.

The apparatus is further provided with means for forwarding an input command recognised as valid input command by the controller, this input command being used to deliver
10 instructions to the controller concerning the type of beverage requested by the machine's user, for example a customer or the bar-tender. The input method may include a keyboard, for instance of a numerical or alphanumeric type, a simple membrane panel using pictograms or
15 interactive panel, such as a touch-screen LCD, or any other common physical interfaces for sending a brewing or dispensing instruction to a machine. The chosen option can be sent also via a tag or transponder directly to a tag scanner or tag reader in the proximity of the apparatus and
20 digitally connected to the controller board. Alternatively the input commencing the brewing cycle can be provided to the controller by any signal, for instance generated by the insertion of a coin or other validation of credit, recognised as acceptable input signal by the machine
25 controller.

The above means comprise known means to forward to the user of the apparatus information concerning the status of the machine, such as LED indicators, an LCD or plasma screen, a vacuum-fluorescent display, as well as means to forward

digitally the information to a remote location, physically separated from said apparatus.

According to the invention, the preferred parameter to be controlled and possibly adjusted is the flow rate of the hot water fed to the brewing chamber 2 or of the hot beverage leaving the brewing chamber.

As mentioned, the alterations or adjustments of the brewing parameters involve the adjustments of flow rate of the hot water fed to the chamber and/or of the volume of the chamber. additionally, size (e.g. average particle size) of the ground material for brewing, pressure of the hot water, absorption rate of the motors controlling the pistons or the pressure of the outgoing beverage liquid or the diameter of the orifices creating the total free passage in the filter placed on (before) the outlet can be adjusted, too.

It is preferred to control, i.e. to change or adjust, the flow rate of the hot water, or the chamber volume rather than reducing the beverage flow rate with a valve on the beverage outlet. It is in fact easier and cleaner to change these parameters than altering directly the hot beverage flow rate: a valve means positioned downstream the brewing chamber (or solubilizing chamber) is inevitably contacted with the beverage, with possible problems of cross-contamination when dispensing different beverages types, building up of deposits, bacteria contamination and similar problems.

It was found that when the flow rate of the incoming hot water is adjusted to maintain constant the amount of coffee

brewed per unit time, i.e. to maintain a dispensing time within the range of 10 to 30 seconds and preferably from 15 to 25 seconds, most of the other parameter variations can be automatically taken into considerations and corrected.

5 In other words, according to the invention,

- the hot beverage or hot water flow rate is detected: this is the real-time data of a brewing process to be monitored;

- the detected real-time flow rate data is compared with the stored data concerning hot beverage flow rate, the
10 stored flow rate can be different for different ground edible ingredients or drink types;

- if a correction has to be carried out, the flow rate of the hot beverage is corrected by altering the volume of the brewing chamber or by altering the flow rate of the hot
15 water fed to the brewing chamber.

In a preferred embodiment of the invention there are no mechanical means to control the flow of hot beverage between the brewing chamber and the beverage delivering means, i.e. the outlet from which the beverage is delivered
20 into a cup: any alteration of the brewing parameters is carried out in the brewing chamber or upstream the same.

In an embodiment of the invention, in order to adjust or alter the hot water inlet flow rate, the following procedure is followed.

25 As soon as a pressure is established in the brewing chamber and the coffee cake is progressively penetrated by water, the flow-rate indicated by the metering device, at least one of which is in fluid connection with the brewing chamber's water inlet means, is used as a feedback signal

to alter brewing parameters, after a programmable delay or starting from the pump switch on.

In case of no flow-rate indication even after the programmable delay, the dispensing apparatus is set into an
5 "out of order" condition and appropriate interface displays such information for the machine users.

Assuming a positive flow-rate reading, as monitored by at least a flow-rate indicator placed before the brewing-chamber and in fluid connection to the same, the controller
10 compares the reading to the comparable value of the ideal dispensing curve associated with the specific beverage being dispensed.

If there is a discrepancy between the two data, in a first embodiment, at least one of the piston's displacement
15 length is changed as a consequence of the feedback, so that the volume of brewing chamber 2 is adjusted and the flow rate is maintained as close as possible to the pre-set dispensing curve. The minimum displacement step controllable by the controller should not vary the internal
20 volume of the chamber for volumes higher than 0,5 cc. preferably 0,3 cc.

In a second embodiment of the invention, the flow rate of water fed into the brewing chamber is changed and adjusted. This can be carried out e.g. by using a pump having
25 variable speed, such as a rotative pump, to dispense pressurised water into the brewing chamber. A change of speed can be obtained also by changing the frequency of vibration of a vibration pump.

Alternatively, as shown in fig. 7, when the sensor 18

provides controller 16 with the information that the flow rate of the incoming water should be reduced, valve 24 is operated to send a portion of the flow of water to a circuit including plenum chamber 25 and connected to reservoir 15, or to the pump or to a discharge means.

A preferred embodiment is shown in fig. 11, where the apparatus of the invention comprises two pumps 14 and 14A connected in series. The two pumps are preferably vibration pumps and are operated separately or at the same time according to the actual requirements of the brewing procedure. Suitable pumps are e.g. those manufactured by Ulka (Italy).

It was found that when two or more pumps are connected in series, it is possible to operate both pumps at the same time and obtain an increase of the flow rate of up to about 80% and a reduction of the dispensing time of about 45-50%. These values are obtained when two identical vibration pumps are connected in series but not if they are connected in parallel. By using two Ulka E7 vibration pumps, the flow rate increased from 2.45 ml/sec to 4.23 ml/sec and the dispensing time of an espresso (having a volume of about 47 ml) decreased from 20.4 sec to 11.2 sec. Instead of two (or more) identical pumps, two or more different pumps can be used.

The process will involve starting first one pump or both pumps, according to the requirements of the beverage to be dispensed: e.g. a filter coffee involving e.g. 150 ml will initially require the use of the two pumps to maintain the dispensing, i.e. brewing, time within the required range of

10 to 35 seconds. If the data detected during the brewing step are different from the stored data, one pump will be stopped or slowed to reach the required values.

As mentioned and below exemplified, further data may additionally be detected and further parameters may be
5 adjusted or changed besides the flow rate. The following sequence of operative steps for the chosen beverage - for instance an "espresso" coffee - is depicting an embodiment making a full use of all the parameters and real-time data.

10 The operating of the dispensing apparatus starts when the machine's user forwards an input command to the controller. Firstly the correct tuning of the grinding level is to be checked. Sensors 23 located near the grinder 22 or coffee
15 container 21 detect the current value of relative humidity, and optionally also of temperature, in the air. The controller 16 includes software that allow to store data concerning historic comparable data, as monitored by said
sensors at intervals of time that are programmable by the manufacturer of the apparatus.

20 The controller's software can use several methods to evaluate the available data, both current and historic, for instance adding each series of said stored data or parts of them, thus calculating statistically meaningful data, such
25 as arithmetic or compounded means. A preferred compounding criteria is the time-lag between monitoring time and time of brewing, so that the readings of the last twenty-four hours, preferably of the last one to nine hours should bear more weight.

The controller's software preferably includes means to

establish a trend, for example comparing current readings to the stored data readings in different intervals of time, such as for instance during the last one to twenty-four hours, conveniently stored in the memory.

5 Contrary to available systems, in the present invention comparison of previously recorded data to current readings is used to establish a preferred criteria to influence the adjustment of the grinder's blades, so that the user of the apparatus can opt to maintain frequent variations based on
10 real-time data or, more traditionally, a slower pace of trimming the blades' distance, for instance for less stringent quality standards.

The motor setting the distance of the grinder blades, provided with means to detect the actual distance of the
15 blades or alternatively to measure the length of the displacement of the motor controlling the blades, for instance from a full closed position to the actual position. When a difference from stored data higher than a pre-determined threshold is detected, the motor is actuated
20 to adjust the blades distance accordingly. The pre-selected dose of coffee (e.g. set at 6.5 grams in the controller), having a pre-determined average particle size accordingly to the monitored relative air humidity and trend values as well as to the type of selected beverage, is dispensed in
25 the brewing chamber 2 or 82.

After grinding the coffee beans, the brewing step is carried out.

In general, four distinct steps are provided for in the brewing cycle according to the invention and the brewing

system includes sensors apt to provide to the controller board information concerning the hot beverage flow rate, the hot water flow rate, the length of the displacement of the one or two pistons and the power absorption of the motors connected to them, the temperature of means apt to transfer heat to the brewing chamber. As previously mentioned, all the sensors are connected either via hard-wiring or with trasponder-type connection to the controller board 16, which is also receiving information concerning the setting of the coffee grinder's blades feeding the brewing chamber and beverage type required by the user, thereby selecting a group of pre-set parameters during that specific brewing cycle.

The brewing cycle starts when, the brewing chamber having been filled with the metered amount of coffee, closing piston 5 is moved from an open, filling position to a closed, brewing position (fig. 5).

In this initial phase, at least one of the motors 8, 9 connected to the pistons reaches a pre-set, programmable absorption level set as a threshold parameter in the controller's memory, for immediate disconnection of the motor drive once the pre-set level is reached.

The set absorption level does not depend only on the amount of coffee, but for instance from programming data instructing closing the brewing piston or pistons with a pre-determined amount of coffee inside the chamber. Said pre-determined amount of coffee can be stored as historic data coupled with the absorption reading to establish a correlation to be used for statistical information and

preventive maintenance information.

The coffee cake is now compressed from the irregular shape determined by the means used to convey it to the brewing chamber, for instance a pyramidal shape, into a cylindrical shape, with a compression level that is depending on said
5 pre-set threshold parameter.

When the piston has reached the programmed displacement length with the compressed coffee cake, a programmable amount of water can be sprayed over the coffee cake. It is
10 preferable to use a pump 14 with means adapted to control the flow of the pump, so that this spraying step can be performed with a reduced flow-rate, possibly at least 40% lower than the one usually used in the brewing step.

This optional step, is performed in order to pre-wet, when
15 needed and with a programmable quantity of pressurised hot water from the water inlet means, the coffee cake, to minimise the negative effects in terms of beverage quality and extraction yield that preferential routes in the coffee cake tend to create.

20 After the pre-set amount of water has been dispensed over the coffee cake, the brewing unit pauses for a pre-set amount of time, less than twenty seconds, preferably between one and ten seconds.

Alternatively, the beverage outlet can be temporarily
25 closed to create a pressure increase to obtain a similar pre-wetting step, without a pause.

The whole pre-wetting step can be omitted, especially if long coffees are to be dispensed, so to emphasize the different nature -for instance- of a so called "regular

coffee" drink of 300 ml from a traditional espresso coffee, where pre-wetting is most used and higher extraction yields are usually preferred.

When beverages based on minced leaf tea, mate or herbal
5 remedies are to be dispensed, longer throws of pre-wetting water and longer pauses before the commencement of the real brewing phase, are implemented to maximize quality of extraction.

Similarly, if soluble drinks are to be used in the chamber,
10 pre-wetting water can be used to maximize the dissolution in the liquid of the soluble ingredient.

The second step starts when the controller activates the means associated at least to one of the two brewing pistons so that the brewing chamber is brought to a closed, air-tight,
15 brewing position.

Motors 8 and 9, in one embodiment, are subsequently deactivated so that the two pistons are held in a pre-programmed position, depending on the type of beverage to be dispensed, expressed in terms of length of displacement
20 or, preferably, power absorption of each of the two motors commanding the pistons.

In one embodiment, motors are adapted with means that allow said motors to remain activated during the compression of the coffee cake, until they reach a threshold level in
25 terms of absorption, and subsequently during the proper brewing phase, so that the absorption of at least one of the motors can be used as feedback criteria.

Data concerning displacement length and power absorption, or data expressing the relation between the two, as well as

their frequency, are stored in controller 16 memory for possible preventive maintenance information to be downloaded from the controller's memory.

Brewing with pressurised means is usually performed in two
5 distinct ways: either from top to bottom of the cake, or from bottom towards the top. In the embodiment shown in the figures, the brewing is performed in the latter way, although the other method is equally usable.

Both embodiments solve one problem associated with users
10 utilising a beverage dispensing machine with beverage containers of different shapes and -particularly- heights, such as porcelaine mugs, espresso cups, coffee cups, small jugs and similar.

Typically these containers can be adapted to fit into the
15 dispensing area of the dispensing apparatus, but their rim heights commonly vary between 4 and 30 cm, most frequently between 6 and 20 cm.

To solve this problem a coffee outlet spout connected to the associated piston and its beverage outlet means is
20 used, whereby the programmed displacement lengths of both pistons during the dispensing phase allow the outlet spout 13, accordingly to the pre-set beverage preparation required, to move to one of a number of pre-set positions. The outlet spout can thus be displaced right above the rims
25 of cups having different rim heights from the bottom, such as a cappuccino cup or an espresso cup or a mug, or alternatively the outlet spout can access different outlet means adapted for instance to dispense one or two coffees at a time.

The controller, depending on pre-set parameters, can execute brewing cycles having for each piston different displacements lengths in order to maintain, for the chosen type of beverage, the correct pressure of the coffee cake
5 whilst minimising the distance between container's rim and the flow of prepared beverage pouring from the outlet spout, or also to allow the outlet spout to access an alternative beverage outlet path, for instance to divert the outlet to two different dispensing outlets.

10 Because the pistons can both be moved, raising or lowering the outlet spout's height, with reference to the beverage container's rim, the latter can thus be controlled independently on the amount of coffee used or to the type of coffee desired, to match the container used in the
15 receptacle area. The height of the beverage outlet spout depends on the pre-set type of beverage or beverage container required by the user, that is following pre-set parameters in the controller's memory.

In the drawings embodiment, the brewing unit can move the
20 beverage outlet means height in a defined range, in this case between 10 cm for single brewing cycles and 7 cm for double brewing cycles.

As soon as the pistons have completed their programmed displacement paths, hot water is fed into the brewing
25 chamber via the filter positioned on the piston equipped with water inlet means, i.e. filter 7 or 87 of piston 4 or 84. The hot water inlet means are in fluid connection with the pump(s) 14 and 14A, possibly to one three-way valve or preferably to two separate valves to separately manage

incoming hot water and residual liquid coffee waste and to the flow-rate metering device 18.

The flow rate control of this step is carried out as previously discussed, i.e. by using one or more of a
5 plurality of vibration pumps, altering the pump speed, or altering the chamber volume. Additionally, reducing the flow rate through a valve can be carried out.

Ultimately, when the pre-set volume of water has been completely dispensed into the brewing chamber and from this
10 to the final container, the controller initiates the sequence aimed at discharging the used coffee grounds.

Firstly, at least one of the pistons is moved, by the appropriate transmission means, from the presently final, closed, brewing position to a position defined by a
15 displacement length longer than the one of the said final, closed, brewing position. Several displacement length are stored in the controller's memory and can be used following pre-defined matching criteria to different types of coffee beverage being dispensed or amount of liquids allowed in
20 the waste used coffee grounds.

This compressing movement is made in order to increase the pressure existing in the brewing chamber, so that a lesser residual amount of liquid is maintained inside the coffee cake due to the higher pressure thus achieved. As soon as
25 the displacement length value is reached, the controller opens a water conduit (not shown) to discharge the residual amount of coffee and water present in the supplying pipe, the coffee cake and brewing chamber.

This can be alternatively done with two separate valves,

each of them controlling separately the water inlet to the brewing chamber and the purge conduit aimed at discharging the liquid remaining at the end of the brewing cycle inside the brewing chamber; coffee cake and water conduits, or
5 alternatively with one three-way valve, whereby preferably the former embodiment, bearing two separate valves, allows to include separate controls to the inlet and to the outlet means so that the brewing cycle can displace in time the closing of the water inlet and the opening of the discharge
10 means for the used, waste liquid residues.

It is useful to notice that all mentioned parameters are recorded in the controller's memory for statistical purposes and can be at any time retrieved and adjusted by means available to the skilled in the art, as mentioned.

15 More in detail, the invention apparatus comprises a software program implementing a process according to any claim 1 to 6. Preferably, the software program records all data concerning the process and more preferably the software program that allows retrieval of all data
20 concerning the process.

2011203253 12 Feb 2013

28

The claims defining the invention are as follows:

- 5 1. A process of controlling the brewing of beverages from a brewing apparatus comprising a brewing chamber provided with means to filter hot pressurized water through ground edible ingredients including coffee, tea or herbal remedies, wherein the flow rate of hot water fed to the brewing chamber is adjusted by using a plurality of pumps wherein said pumps are connected
10 in series.
2. A process according to claim 1 wherein the pumps are operated separately or at the same time, according to the brewing procedure.
- 15 3. A process according to claim 1 or claim 2, wherein a dispensing apparatus has a controlling unit comprising means of storing and comparing data, said process further comprising the following steps:
 - 20 a) detecting at least the beverage flow rate data of the beverage dispensed during said brewing step;
 - b) comparing said detected data with data stored in a memory of said controlling unit to determine whether a correction to the actual beverage flow rate should be made and
 - 25 c) adjusting a beverage brewing parameter selected from the flow rate of the water fed to said brewing chamber and the volume of the brewing chamber, when required to bring said beverage flow rate in line with said stored data.

30

2011203253 12 Feb 2013

29

4. A process according to claim 3, wherein said adjustment of the said brewing parameters is carried out in real-time, during the same brewing process.
5. A process according to any one of the previous claims, further comprising the steps of detecting humidity data and adjusting said ground ingredient particle size according to said humidity data.
6. A dispensing apparatus for dispensing beverages from a brewing chamber provided with means to filter hot pressurised water through ground edible ingredients including coffee, tea or herbal remedies, comprising two or more pumps to feed water to said brewing chamber, wherein said pumps are connected in series.
7. A dispensing apparatus according to claim 6, wherein said pumps are vibration pumps.
8. A dispensing apparatus according to claim 6 or claim 7, wherein said pumps are different pumps.
9. A dispensing apparatus according to any one of claims 6 to 8, further comprising means of detecting brewing parameters data when brewing said beverage, a controlling unit having means of storing and of comparing said data to a set of stored data, to determine whether a correction to the parameters should be made, means of detecting beverage flow rate and means to adjust a beverage brewing parameter selected from means to modify the flow rate of the water fed to said brewing chamber and means to modify the volume of the brewing chamber, when required to bring said beverage flow rate in line with said stored data.

2011203253 12 Feb 2013

30

10. An apparatus according to any one of claims 6 to 9, further comprising at least two pistons for said brewing chamber independently operated by motors.
- 5 11. An apparatus according to claim 10 further comprising sensors of the absorption rate of at least one of the motors operating said brewing pistons.
- 10 12. An apparatus according to claim 9, wherein said means of modifying the flow rate of water entering said brewing chamber comprises a feed-back circuit branched from the water circuit to feed water to said brewing chamber, said feed back circuit including a valve, a plenum chamber and a duct connecting said plenum with said water circuit.
- 15 13. An apparatus according to any one of claims 6 to 12, wherein a means of altering brewing parameters comprises means of modifying the grinding parameters of the product.
- 20 14. A process of controlling the brewing of beverages from a brewing apparatus substantially as hereinbefore described with reference to the accompanying drawings.
- 25 15. A dispensing apparatus substantially as hereinbefore described with reference to the accompanying drawings.

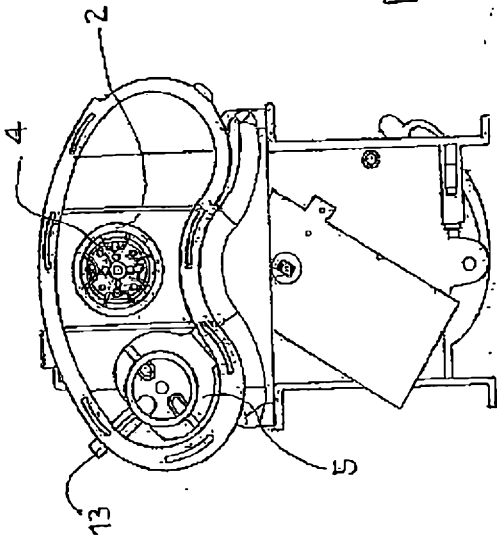

Fig. 2

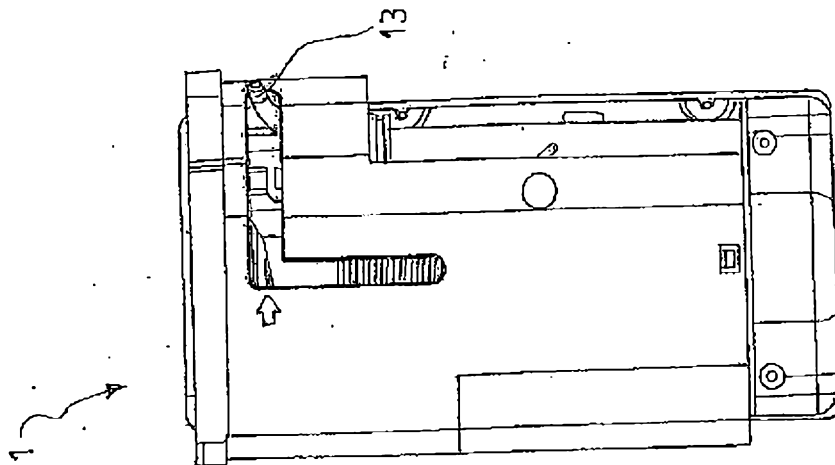

Fig. 1

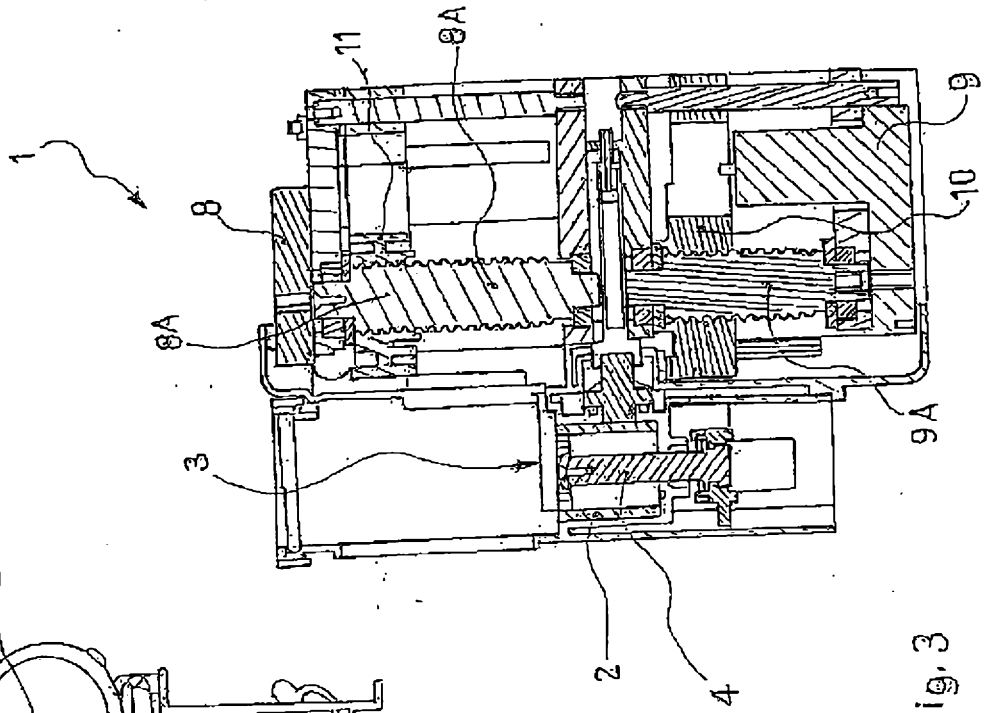

Fig. 3

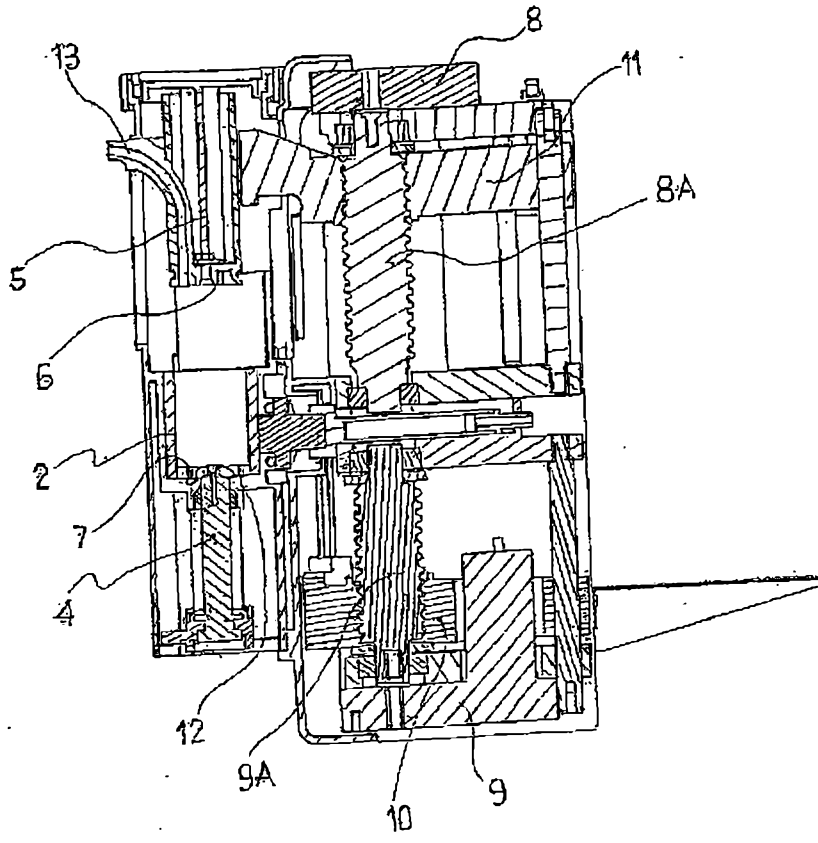

Fig. 4

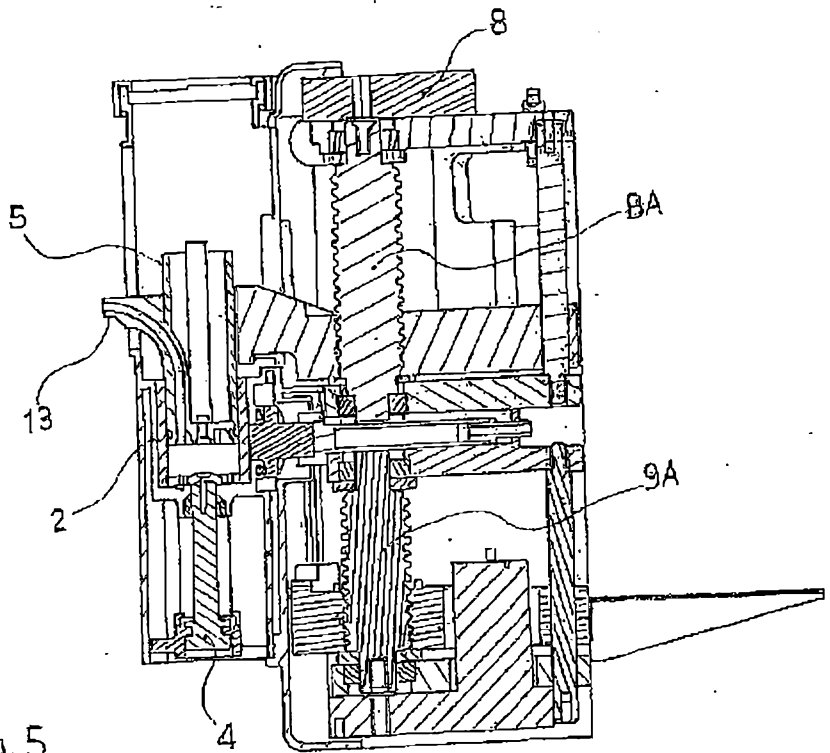

Fig. 5

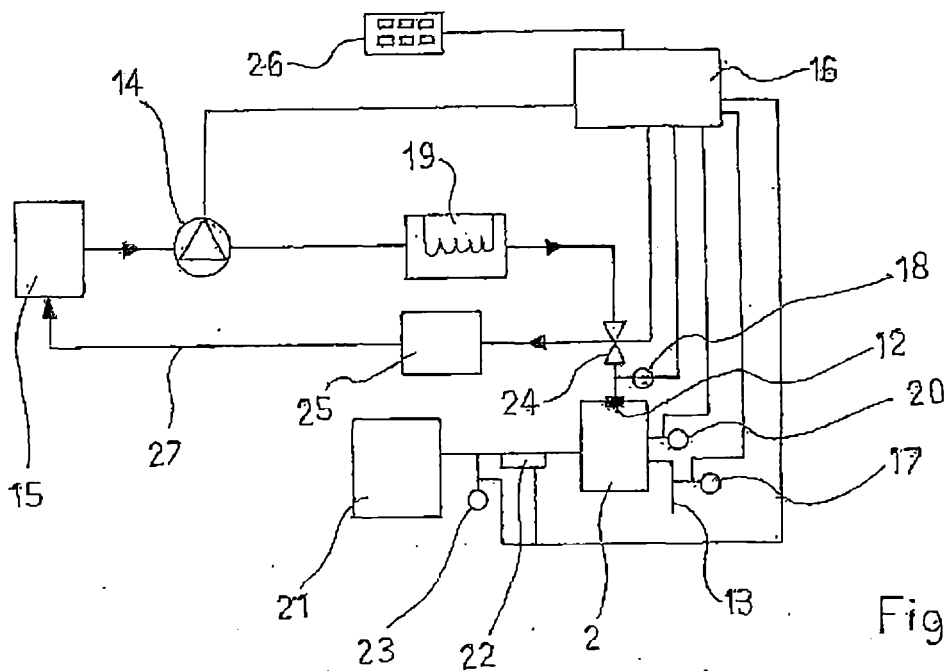

Fig. 7

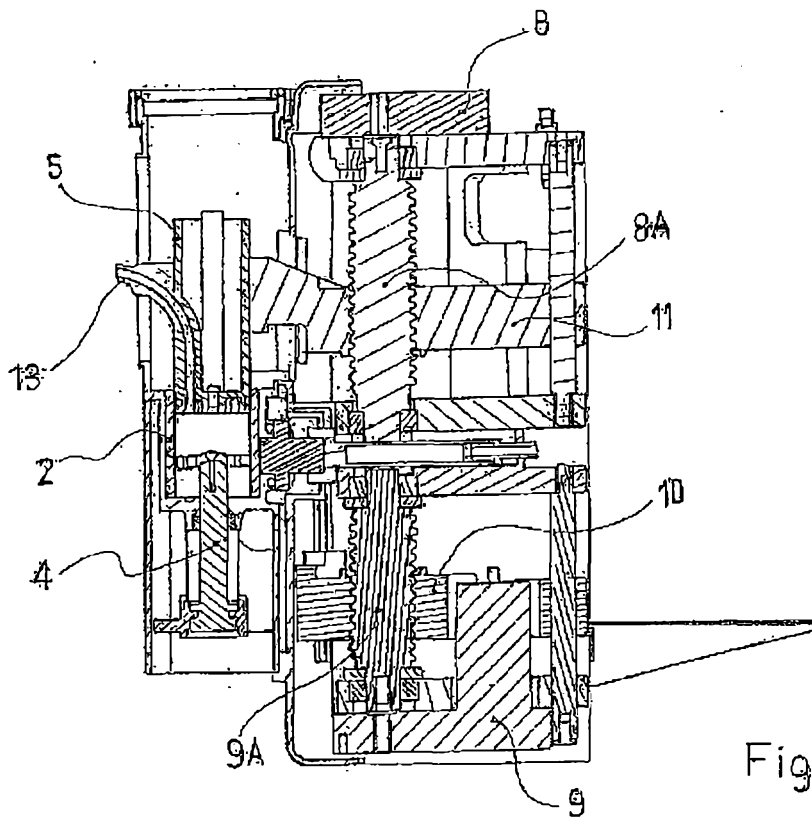

Fig. 6

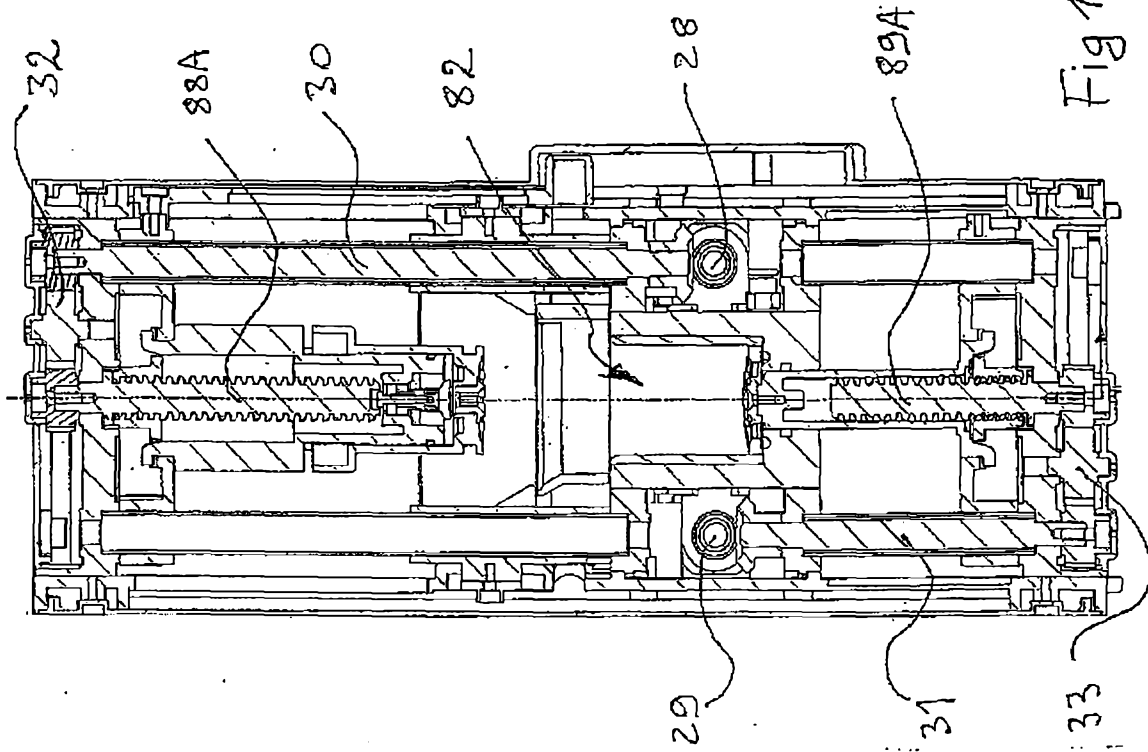

Fig. 10

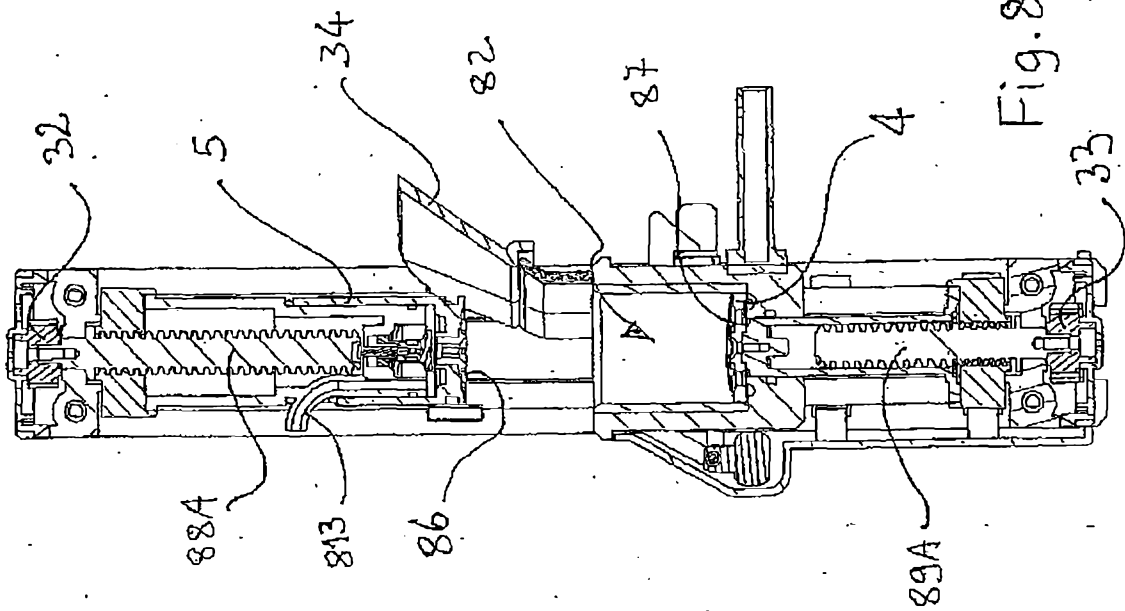

Fig. 8

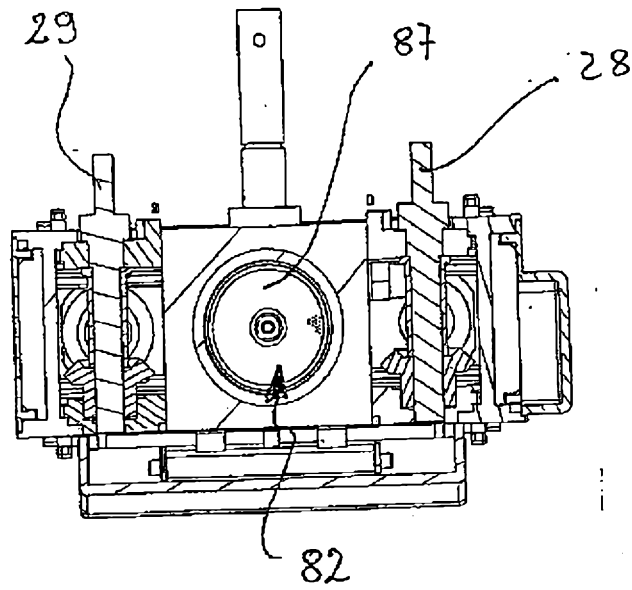

Fig.9

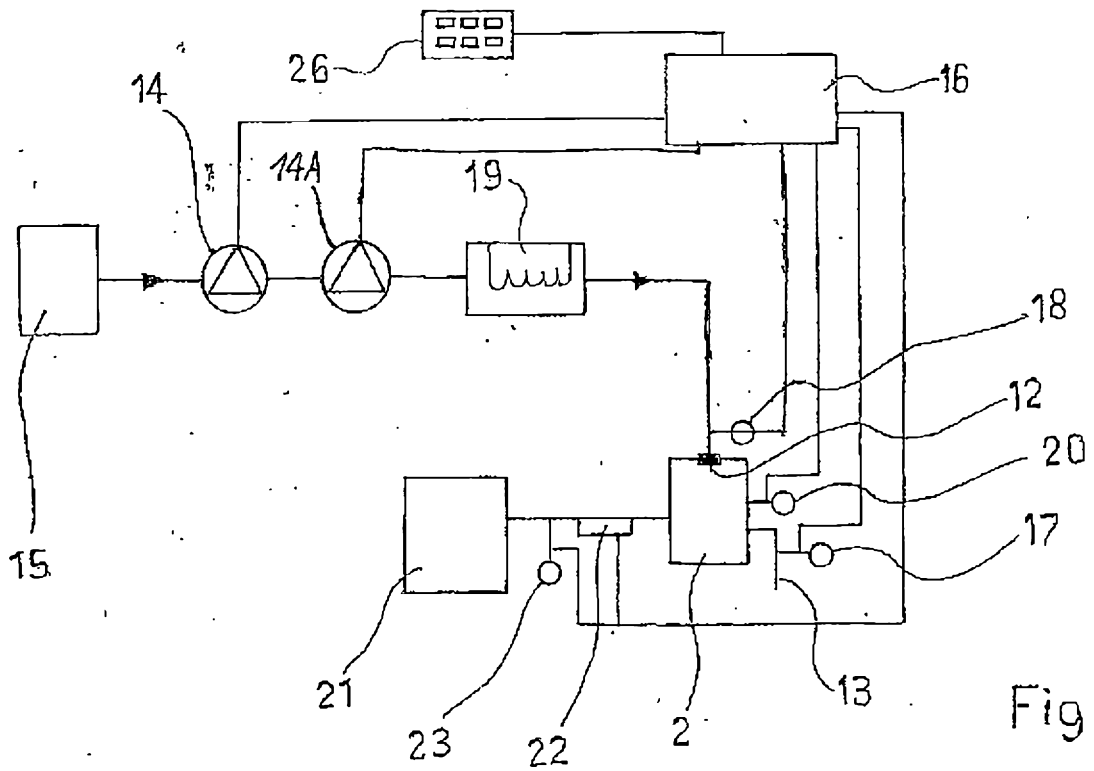

Fig.11