



US00D871707S

(12) **United States Design Patent**  
**Chen**

(10) **Patent No.:** **US D871,707 S**

(45) **Date of Patent:** **\*\* Dec. 31, 2019**

- (54) **SENSOR TRASH CAN RIM**
- (71) Applicant: **EKO DEVELOPMENT LTD.,**  
Guangzhou (CN)
- (72) Inventor: **Yizhi Chen,** Guangzhou (CN)
- (73) Assignee: **EKO Development Limited,**  
Guangzhou (CN)

D566,367 S *	4/2008	Lin	.....	D34/7
D568,571 S *	5/2008	Lin	.....	D34/9
D571,520 S	6/2008	Lin		
D572,423 S *	7/2008	Lin	.....	D34/9
D580,120 S *	11/2008	Lin	.....	D34/7
D580,613 S *	11/2008	Yang	.....	D34/7
D627,533 S	11/2010	Yang et al.		
D631,221 S *	1/2011	Yang	.....	D34/9
D644,390 S	8/2011	Smeets et al.		

(Continued)

(\*\*) Term: **15 Years**

**OTHER PUBLICATIONS**

(21) Appl. No.: **29/640,599**

Ekousa, "MONIA Motion Sensor Trash Can", Jul. 30, 2019. <https://www.ekousa.com/shop-all/monia-rectangular-motion-sensor-trash-can/>. Shown on p. 1. (Year: 2019).\*

(22) Filed: **Mar. 15, 2018**

(Continued)

(51) **LOC (12) Cl.** ..... **09-09**

(52) **U.S. Cl.**  
USPC ..... **D34/7**

(58) **Field of Classification Search**  
USPC ..... D23/202, 203, 207; D34/1, 2, 3, 4, 5, 6,  
D34/7, 8, 9, 10, 11, 39; 220/252, 62.13,  
220/484, 569, 4.04, 703, 737, 748, 908,  
220/908.1, 908.2, 909, 495.08, 211, 262,  
220/263, 212; D9/737, 738, 770, 772,  
D9/777, 778

CPC ..... B65F 1/1615; B65F 1/16; B65F 1/004;  
B62B 2202/20

See application file for complete search history.

*Primary Examiner* — Cynthia Ramirez  
*Assistant Examiner* — Michael A Maharajh  
(74) *Attorney, Agent, or Firm* — William Dippert;  
Laurence Greenberg; Werner Stemer

(57) **CLAIM**

The ornamental design for a sensor trash can rim, as shown and described.

**DESCRIPTION**

FIG. 1 is a perspective view of a sensor trash can rim, showing my new design.  
FIG. 2 is a top plan view thereof.  
FIG. 3 is a rear elevation view thereof.  
FIG. 4 is a left-side elevation view thereof.  
FIG. 5 is a front elevation view thereof.  
FIG. 6 is a bottom plan view thereof;  
FIG. 7 is a right-side elevation view thereof; and,  
FIG. 8 is a cross-section along the line 8--8 in FIG. 2.  
The broken lines shown in the drawings are for the purpose of illustrating portions of the sensor trash can rim which form no part of the claimed design.

**1 Claim, 8 Drawing Sheets**

(56) **References Cited**

**U.S. PATENT DOCUMENTS**

D246,090 S	10/1977	Gault	
D335,562 S	5/1993	Evans	
5,242,074 A	9/1993	Conaway et al.	
D342,817 S *	12/1993	Lippisch	..... D34/1
D343,709 S	1/1994	Doty et al.	
6,345,725 B1	2/2002	Lin	
D472,357 S	3/2003	Stewart	
D482,169 S	11/2003	Lin	
D527,155 S	8/2006	Fankhauser	
D533,703 S *	12/2006	Lin	..... D34/7
D552,321 S	10/2007	Yang et al.	

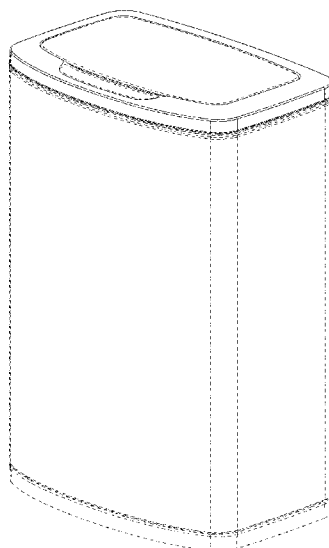

(56)

References Cited

U.S. PATENT DOCUMENTS

D644,806 S 9/2011 Yang et al.  
 D657,108 S 4/2012 Yang et al.  
 D657,109 S 4/2012 Liao  
 D675,802 S 2/2013 Yang et al.  
 8,820,566 B2 9/2014 Ude  
 D719,313 S 12/2014 Kao  
 D720,513 S 12/2014 Yang et al.  
 D725,861 S 3/2015 Yang et al.  
 D727,583 S \* 4/2015 Yang ..... D34/7  
 D730,007 S \* 5/2015 Machen ..... D34/1  
 D730,008 S 5/2015 Yang et al.  
 D734,912 S \* 7/2015 Ho ..... D34/7  
 D754,413 S 4/2016 Wall  
 D759,934 S 6/2016 Yang et al.  
 D762,037 S \* 7/2016 Chen ..... D34/7  
 D765,937 S \* 9/2016 Chen ..... D34/7  
 D771,344 S 11/2016 Yang et al.  
 D773,145 S 11/2016 Yang et al.  
 D773,769 S \* 12/2016 Chen ..... D34/9  
 D790,145 S \* 6/2017 Chen ..... D34/7  
 D793,642 S 8/2017 Yang et al.  
 D796,766 S \* 9/2017 Chen ..... D34/7  
 D798,016 S 9/2017 Yang et al.  
 D809,729 S \* 2/2018 Chen ..... D34/7

D830,659 S \* 10/2018 Greenspon ..... D34/9  
 D837,473 S \* 1/2019 Magnuson ..... D34/9  
 D841,275 S \* 2/2019 Chen ..... D34/9  
 D845,576 S \* 4/2019 Lu ..... D34/9  
 D851,350 S \* 6/2019 Lu ..... D34/9  
 D853,066 S \* 7/2019 Liao ..... D34/9  
 D853,067 S \* 7/2019 Chen ..... D34/9  
 D853,068 S \* 7/2019 Chen ..... D34/9  
 2011/0017735 A1 \* 1/2011 Wang ..... B65F 1/1607  
 220/211  
 2011/0049149 A1 \* 3/2011 Shih ..... B65F 1/1607  
 220/260  
 2011/0139781 A1 \* 6/2011 Jin ..... B65F 1/1607  
 220/254.5

OTHER PUBLICATIONS

Belson Outdoors “Durable Two-Piece Fiberglass Trash Receptacle”, <http://www.belson.com/Open-Top-Lift-Off-20-Gallon-Round-Fiberglass-Trash-Can>. Jun. 6, 2017. shown in p. 1, Model FG1829 TPL.  
 Amazon “Simplehuman Bullet Open Trash Can”, [https://www.amazon.com/simplehuman-Bullet-Trash-Commercial-Stainless/dp/B000BHUHP0/ref=cm\\_cr\\_ar\\_p\\_d\\_product\\_top?ie=UTF8](https://www.amazon.com/simplehuman-Bullet-Trash-Commercial-Stainless/dp/B000BHUHP0/ref=cm_cr_ar_p_d_product_top?ie=UTF8). Apr. 17, 2008. shown in p. 1, Model No. CW1407.

\* cited by examiner

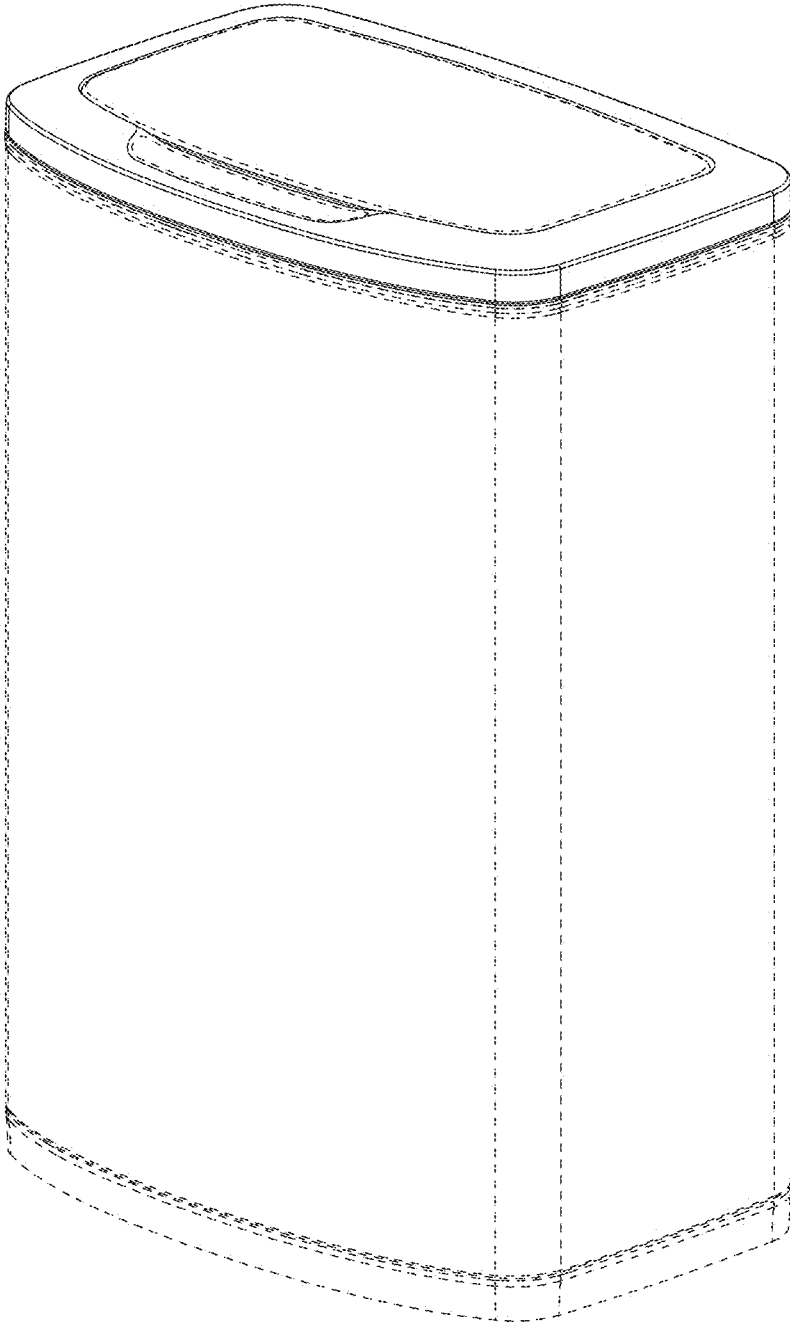

FIG. 1

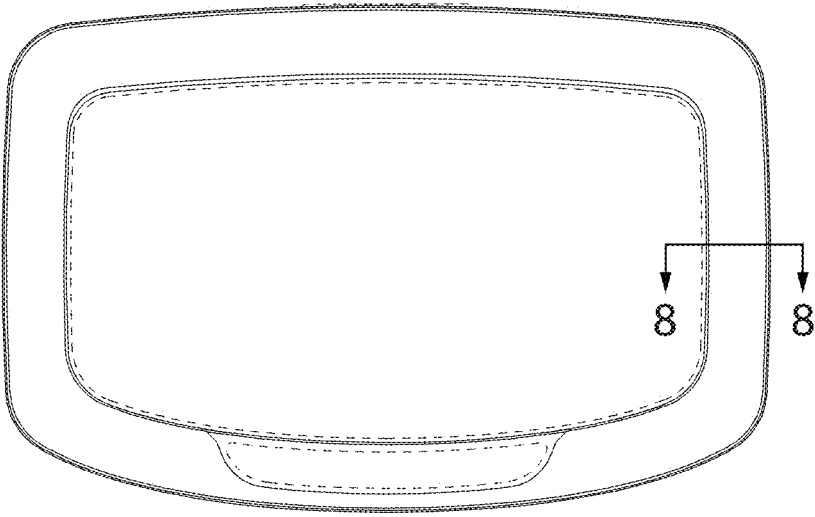

FIG. 2

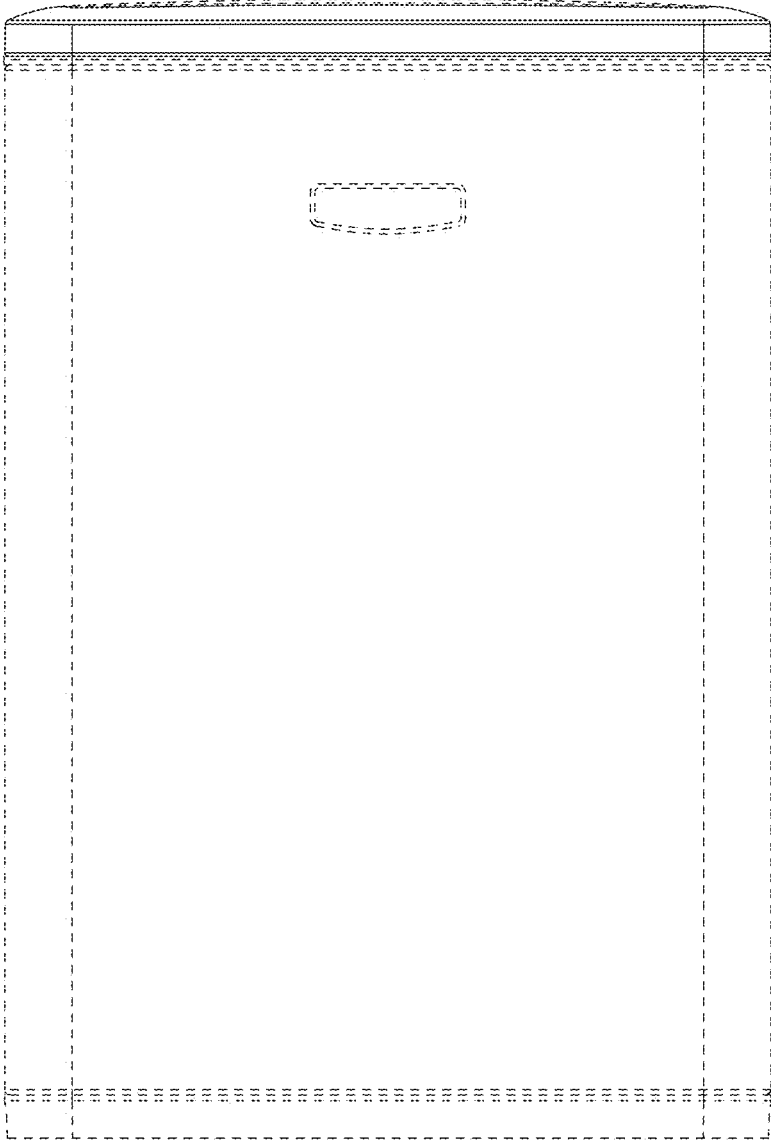

FIG. 3

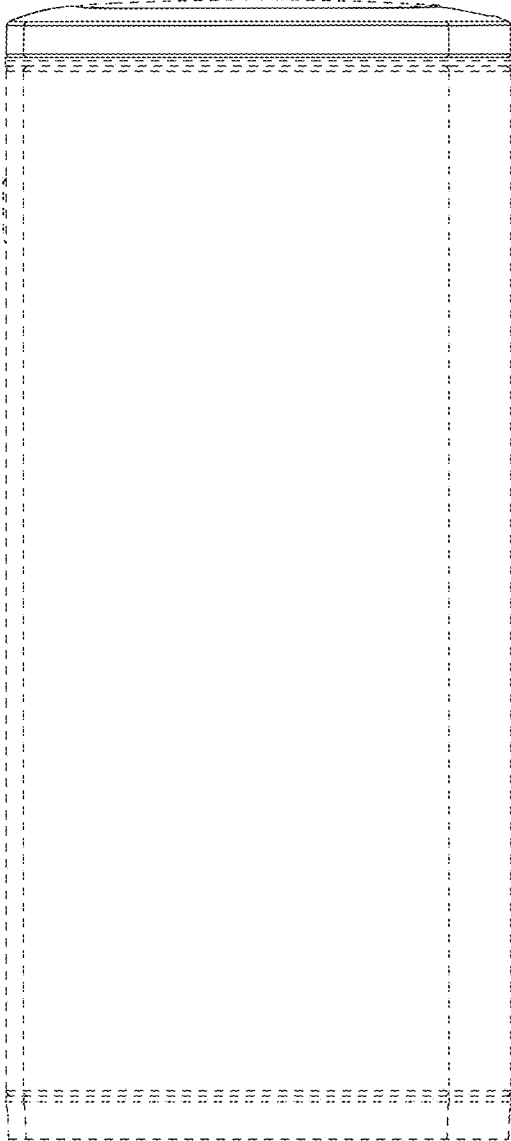

FIG. 4

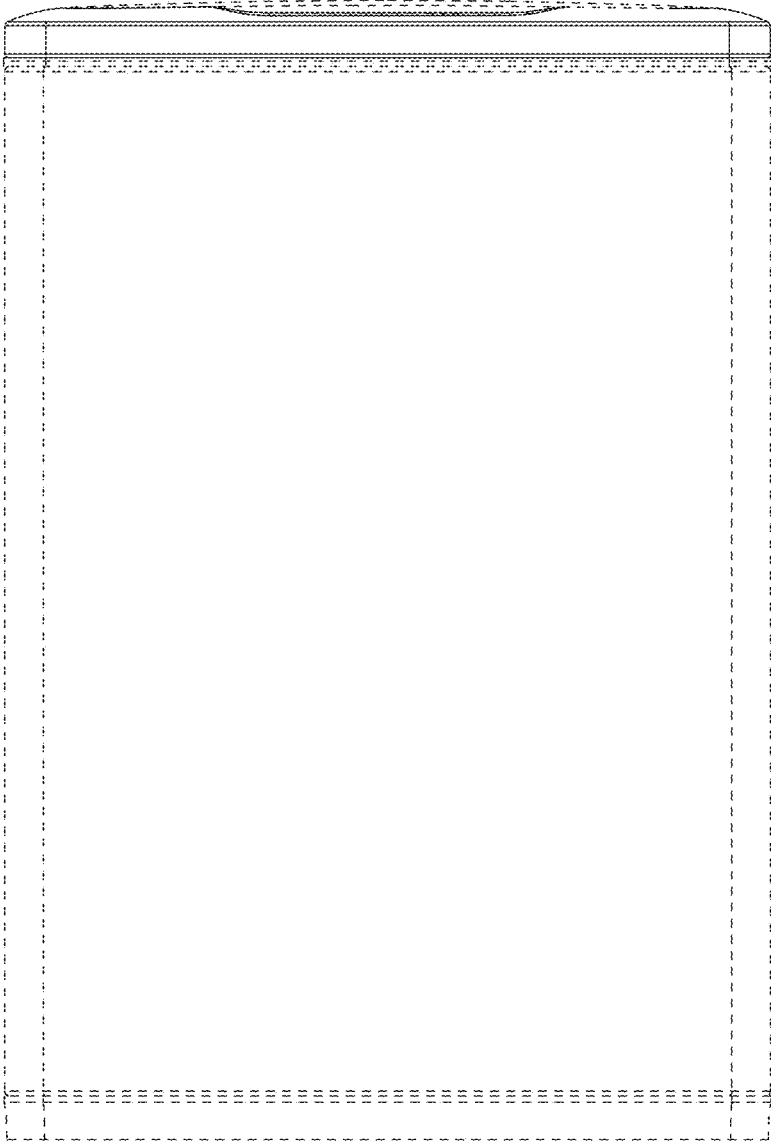

FIG. 5

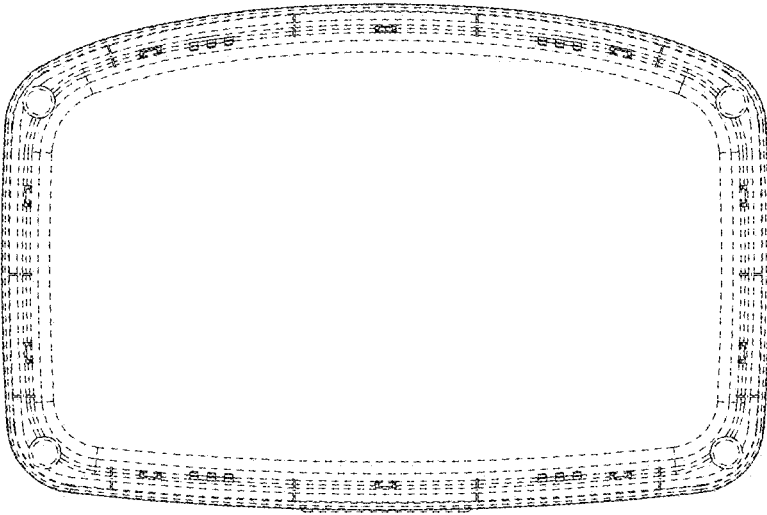

FIG. 6



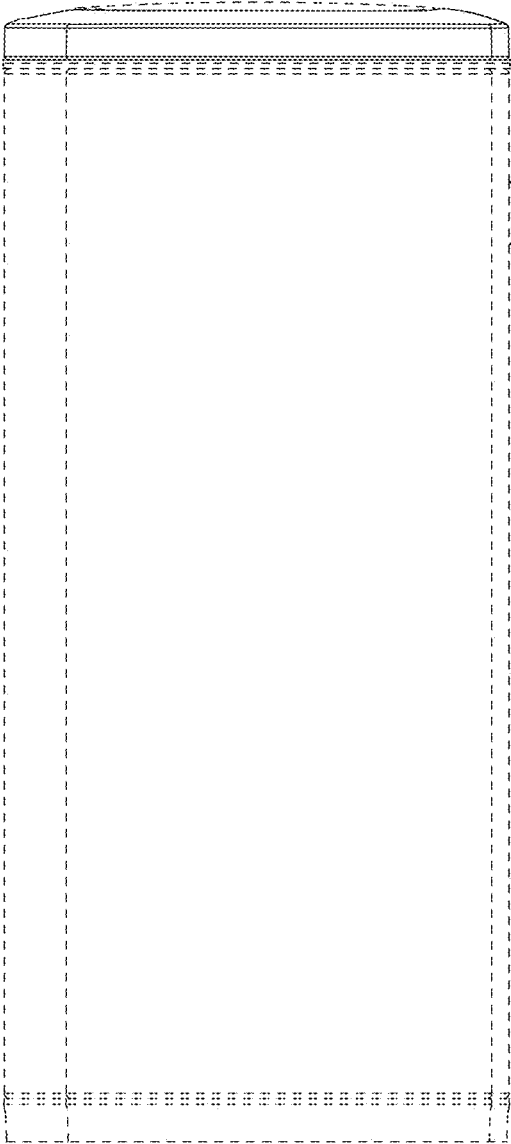

FIG. 7

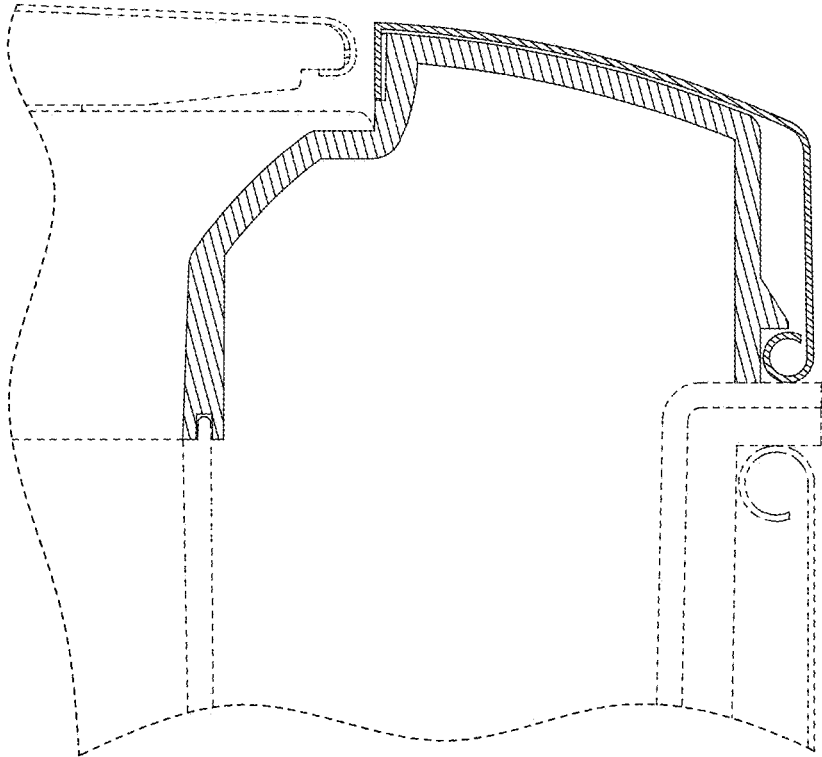

FIG. 8