

(19) World Intellectual Property Organization
International Bureau



(43) International Publication Date
10 December 2009 (10.12.2009)

(10) International Publication Number
WO 2009/148983 A1

(51) International Patent Classification:
C11D 3/386 (2006.01) C12N 9/42 (2006.01)

(21) International Application Number:
PCT/US2009/045770

(22) International Filing Date:
1 June 2009 (01.06.2009)

(25) Filing Language: English

(26) Publication Language: English

(30) Priority Data:
61/131,227 6 June 2008 (06.06.2008) US
61/114,519 14 November 2008 (14.11.2008) US

(71) Applicant (for all designated States except US): **THE PROCTER & GAMBLE COMPANY** [US/US]; One Procter & Gamble Plaza, Cincinnati, OH 45202 (US).

(72) Inventors; and

(75) Inventors/Applicants (for US only): **LANT, Neil, Joseph** [GB/GB]; 18 Netherwitton Way, Gosforth, Newcastle Upon Tyne, Northumberland, NE3 5RP (GB). **BESEN-MATTER, Werner** [AU/DK]; Buddingevej 260 St L, DK-2860 Søborg (DK). **FRIIS, Esben, Peter** [DK/DK]; Gammelgårdsvej 27A, DK-2730 Herlev (DK). **GIBSON, Keith** [GB/DK]; Skovsøen 22, DK-2880 Bagsværd (DK). **RASMUSSEN, Frank, Winther** [DK/DK]; Sol-sortevej 6, DK-4000 Roskilde (DK). **SKJØT, Michael** [DK/DK]; Gondolvej 25, DK-4040 Jyllinge (DK).

(74) Common Representative: **THE PROCTER & GAMBLE COMPANY**; C/o Eileen L. Hughett, Global Patent Services, 299 East Sixth Street., Sycamore Building, 4th Floor, Cincinnati, OH 45202 (US).

(81) Designated States (unless otherwise indicated, for every kind of national protection available): AE, AG, AL, AM, AO, AT, AU, AZ, BA, BB, BG, BH, BR, BW, BY, BZ, CA, CH, CN, CO, CR, CU, CZ, DE, DK, DM, DO, DZ, EC, EE, EG, ES, FI, GB, GD, GE, GH, GM, GT, HN, HR, HU, ID, IL, IN, IS, JP, KE, KG, KM, KN, KP, KR, KZ, LA, LC, LK, LR, LS, LT, LU, LY, MA, MD, ME, MG, MK, MN, MW, MX, MY, MZ, NA, NG, NI, NO, NZ, OM, PG, PH, PL, PT, RO, RS, RU, SC, SD, SE, SG, SK, SL, SM, ST, SV, SY, TJ, TM, TN, TR, TT, TZ, UA, UG, US, UZ, VC, VN, ZA, ZM, ZW.

(84) Designated States (unless otherwise indicated, for every kind of regional protection available): ARIPO (BW, GH, GM, KE, LS, MW, MZ, NA, SD, SL, SZ, TZ, UG, ZM, ZW), Eurasian (AM, AZ, BY, KG, KZ, MD, RU, TJ, TM), European (AT, BE, BG, CH, CY, CZ, DE, DK, EE, ES, FI, FR, GB, GR, HR, HU, IE, IS, IT, LT, LU, LV, MC, MK, MT, NL, NO, PL, PT, RO, SE, SI, SK, TR), OAPI (BF, BJ, CF, CG, CI, CM, GA, GN, GQ, GW, ML, MR, NE, SN, TD, TG).

Published:

- with international search report (Art. 21(3))
- with sequence listing part of description (Rule 5.2(a))



WO 2009/148983 A1

(54) Title: DETERGENT COMPOSITION COMPRISING A VARIANT OF A FAMILY 44 XYLOGLUCANASE

(57) Abstract: The present invention relates to detergent compositions comprising a variant of a parent xyloglucanase.

DETERGENT COMPOSITION COMPRISING A VARIANT OF A FAMILY 44
XYLOGLUCANASE

FIELD OF THE INVENTION

5 The present invention relates to detergent compositions comprising a variant of a xyloglucanase belonging to family 44 of glycosyl hydrolases.

BACKGROUND OF THE INVENTION

Xyloglucan is a major structural polysaccharide in the primary (growing) cell wall of plants. Structurally, xyloglucans consists of a cellulose-like beta-1,4-linked glucose backbone which
10 is frequently substituted with various side chains. Xyloglucan is believed to function in the primary wall of plants by cross-linking cellulose micro fibrils, forming a cellulose-xyloglucan network.

Xyloglucanases are capable of catalyzing the solubilization of xyloglucan to xyloglucan oligosaccharides. Some xyloglucanases only exhibit xyloglucanase activity, whereas others
15 exhibit both xyloglucanase and cellulase activity. Xyloglucanases may be classified in EC 3.2.1.4 or EC. 3.2.1.151. Enzymes with xyloglucanase activity are for example described in Vincken et al. (1997) *Carbohydrate Research* 298(4):299-310, wherein three different endoglucanases EndoI, EndoV and EndoVI from *Trichoderma viride* (similar to *T. reesei*) are characterized. EndoI, EndoV and EndoVI belongs to family 5, 7 and 12 of glycosyl
20 hydrolases, respectively, see Henrissat, B. et al. (1991, 1993). WO 94/14953 discloses a family 12 xyloglucanase (EG II) cloned from the fungus *Aspergillus aculeatus*. WO 99/02663 discloses family 12 and family 5 xyloglucanases cloned from *Bacillus licheniformis* and *Bacillus agaradhaerens*, respectively. WO 01/062903 discloses family 44 xyloglucanases.

25 In particular WO 99/02663 and WO 01/062903 suggest that xyloglucanases may be used in detergents.

It is an object of the present invention to provide a detergent composition comprising a variant of xyloglucanase belonging to family 44 of glycosyl hydrolases with improved properties compared to its parent enzyme.

SUMMARY OF THE INVENTION

The present invention relates to a detergent composition comprising isolated variants of a parent xyloglucanase, comprising an alteration at one or more (several) positions selected from the group consisting of position number 68, 123, 156, 118, 200, 129, 137, 193, 92, 83,
5 149, 34, 340, 332, 9, 76, 331, 310, 324, 498, 395, 366, 1, 374, 7, 140, 8, 14, 21, 211, 37, 45,
13, 78, 87, 436, 101, 104, 111, 306, 117, 119, 414, 139, 268, 142, 159, 164, 102, 168, 176,
180, 482, 183, 202, 206, 217, 4, 222, 19, 224, 228, 232, 2, 240, 244, 5, 247, 249, 328, 252,
259, 406, 267, 269, 275, 179, 166, 278, 281, 288, 298, 301, 18, 302, 165, 80, 303, 316, 169,
322, 120, 146, 342, 348, 147, 353, 380, 468, 382, 383, 38, 384, 389, 391, 10, 392, 396, 177,
10 397, 399, 409, 237, 413, 253, 415, 418, 40, 443, 445, 148, 449, 225, 450, 454, 3, 455, 456,
299, 461, 470, 204, 476, 488, 347, and 507, which position corresponds to a position in amino
acid sequence SEQ ID NO:3 and wherein the alteration(s) are independently

- i) an insertion of an amino acid downstream of the amino acid which occupies the position,
 - ii) deletion of the amino acid which occupies the position, or
 - 15 iii) a substitution of the amino acid which occupies the position with a different amino acid;
- and

the parent xyloglucanase is a family 44 xyloglucanase; and the variant has xyloglucanase activity.

DETAILED DESCRIPTION OF THE INVENTION

20 The present invention relates to a detergent composition comprising a variant of parent family 44 xyloglucanases, comprising an alteration, preferably in the form of a substitution and/or an insertion and/or a deletion at one or more (several) positions, where the numbering of the positions corresponds to the numbering of the positions of SEQ ID NO:3. The variants of the present invention have xyloglucanase activity and potentially also cellulolytic activity.

25 The variants of the present invention have improved properties compared to the parental xyloglucanase. In one aspect, the variants have improved stability in liquid detergents, especially liquid laundry detergent compositions.

Definitions

Xyloglucanase activity: The term “xyloglucanase activity” is defined herein as an enzyme
30 catalyzed hydrolysis of xyloglucan. The reaction involves endo hydrolysis of 1,4-beta-D-glucosidic linkages in xyloglucan. For purposes of the present invention, xyloglucanase

activity is determined using AZCL-xyloglucan (from Megazyme) as the reaction substrate. The assay can be performed in several ways, e.g. as described in Example 2 of the present application or as described in WO 01/62903. One unit of xyloglucanase activity (XyloU) is defined by reference to the assay method described in WO 01/62903, page 60, lines 3 – 17.

5 **Cellulase activity:** The term “cellulase activity” is defined herein as an enzyme catalyzed hydrolysis of 1,4-beta-D-glucosidic linkages in beta-1,4-glucon (cellulose). For purposes of the present invention, cellulase activity is determined using AZCL- HE-cellulose (from Megazyme) as the reaction substrate.

Variant: The term “variant” is defined herein as a polypeptide having xyloglucanase activity
10 comprising an alteration, such as a substitution, insertion, and/or deletion, of one or more (several) amino acid residues at one or more (several) specific positions which positions correspond to the amino acid positions in SEQ ID NO: 3. The variants of the invention may also have cellulase activity. The altered polypeptide (variant) is obtained through human intervention by modification of the polynucleotide sequence encoding the parental enzyme.
15 The parental enzyme may be encoded by SEQ ID NO: 1, SEQ ID NO: 4 or SEQ ID NO: 6 or a sequence which is at least 75% identical to one of these sequences. The variant polypeptide sequence is preferably one which is not found in nature.

Wild-Type Enzyme: The term “wild-type” xyloglucanase denotes a xyloglucanase expressed by a naturally occurring microorganism, such as bacteria, yeast, or filamentous
20 fungus found in nature. The term wild-type may be used interchangeably with the term “naturally occurring”.

Parent Enzyme: The term “parent” xyloglucanase or “parental” xyloglucanase as used herein means a xyloglucanase to which a modification, e.g., substitution(s), insertion(s), deletion(s), and/or truncation(s), is made to produce the enzyme variants of the present
25 invention. This term also refers to the polypeptide with which a variant is compared and aligned. The parent may be a naturally occurring (wild-type) polypeptide such as the enzyme of SEQ ID NO:2 or SEQ ID NO:3 or SEQ ID NO: 5 or SEQ ID NO: 7. The parent polypeptide may, however, also be a variant of a naturally occurring polypeptide which has been modified or altered in the amino acid sequence. A parent may also be an allelic variant,
30 which is a polypeptide encoded by any of two or more alternative forms of a gene occupying the same chromosomal locus.

Isolated variant or polypeptide: The term “isolated variant” or “isolated polypeptide” as used herein refers to a variant or a polypeptide that is isolated from a source, e.g. the host cell from which it is expressed or the enzyme complex it is normally present in. Preferably, the polypeptide is at least 40% pure, more preferably at least 60% pure, even more preferably at least 80% pure, most preferably at least 90% pure, and even most preferably at least 95% pure, as determined by SDS-PAGE.

Substantially pure variant or polypeptide: The term “substantially pure variant” or “substantially pure polypeptide” denotes herein a polypeptide preparation that contains at most 10%, preferably at most 8%, more preferably at most 6%, more preferably at most 5%, more preferably at most 4%, more preferably at most 3%, even more preferably at most 2%, most preferably at most 1%, and even most preferably at most 0.5% by weight of other polypeptide material with which it is natively or recombinantly associated. It is, therefore, preferred that the substantially pure variant or polypeptide is at least 92% pure, preferably at least 94% pure, more preferably at least 95% pure, more preferably at least 96% pure, more preferably at least 96% pure, more preferably at least 97% pure, more preferably at least 98% pure, even more preferably at least 99%, most preferably at least 99.5% pure, and even most preferably 100% pure by weight of the total polypeptide material present in the preparation. The variants and polypeptides of the present invention are preferably in a substantially pure form. This can be accomplished, for example, by preparing the variant or polypeptide by well-known recombinant methods or by classical purification methods.

Mature polypeptide: The term “mature polypeptide” is defined herein as a polypeptide having xyloglucanase activity that is in its final form following translation and any post-translational modifications, such as N-terminal processing, C-terminal truncation, glycosylation, phosphorylation, etc. For the polypeptide defined by SEQ ID NO: 2, the mature xyloglucanase sequence may in theory start at position 28 of SEQ ID NO: 2. The mature sequence ends at position 551 of SEQ ID NO: 2. The theoretical mature xyloglucanase sequence is show in SEQ ID NO: 3.

Mature polypeptide coding sequence: The term “mature polypeptide coding sequence” is defined herein as a nucleotide sequence that encodes a mature polypeptide having xyloglucanase activity. In one aspect, the mature polypeptide coding sequence is nucleotides 82 to 1653 of SEQ ID NO: 1.

Identity: The relatedness between two amino acid sequences or between two nucleotide sequences is described by the parameter “identity”.

For purposes of the present invention, the degree of identity between two amino acid sequences is determined using the Needleman-Wunsch algorithm (Needleman and Wunsch, 5 1970, *J. Mol. Biol.* 48: 443-453) as implemented in the Needle program of the EMBOSS package (EMBOSS: The European Molecular Biology Open Software Suite, Rice *et al.*, 2000, *Trends in Genetics* 16: 276-277; <http://emboss.org>), preferably version 3.0.0 or later. The optional parameters used are gap open penalty of 10, gap extension penalty of 0.5, and the EBLOSUM62 (EMBOSS version of BLOSUM62) substitution matrix. The output of 10 Needle labeled “longest identity” (obtained using the –nobrief option) is used as the percent identity and is calculated as follows:

$$(\text{Identical Residues} \times 100) / (\text{Length of Alignment} - \text{Total Number of Gaps in Alignment})$$

For purposes of the present invention, the degree of identity between two deoxyribonucleotide sequences is determined using the Needleman-Wunsch algorithm 15 (Needleman and Wunsch, 1970, *supra*) as implemented in the Needle program of the EMBOSS package (EMBOSS: The European Molecular Biology Open Software Suite, Rice *et al.*, 2000, *supra*; <http://emboss.org>), preferably version 3.0.0 or later. The optional parameters used are gap open penalty of 10, gap extension penalty of 0.5, and the EDNAFULL (EMBOSS version of NCBI NUC4.4) substitution matrix. The output of Needle 20 labeled “longest identity” (obtained using the –nobrief option) is used as the percent identity and is calculated as follows:

$$(\text{Identical Deoxyribonucleotides} \times 100) / (\text{Length of Alignment} - \text{Total Number of Gaps in Alignment})$$

Functional fragment: The term “functional fragment of a polypeptide” is used to describe a 25 polypeptide which is derived from a longer polypeptide, *e.g.*, a mature polypeptide, and which has been truncated either in the N-terminal region or the C-terminal region or in both regions to generate a fragment of the parent polypeptide. To be a functional polypeptide the fragment must maintain at least 20%, preferably at least 40%, more preferably at least 50%, more preferably at least 60%, more preferably at least 70%, more preferably at least 80%, 30 even more preferably at least 90%, most preferably at least 95%, and even most preferably at least 100% of the xyloglucanase activity of the full-length/mature polypeptide.

Allelic variant: The term “allelic variant” denotes herein any of two or more alternative forms of a gene occupying the same chromosomal locus. Allelic variation arises naturally through mutation, and may result in polymorphism within populations. Gene mutations can be silent (no change in the encoded polypeptide) or may encode polypeptides having altered amino acid sequences. An allelic variant of a polypeptide is a polypeptide encoded by an allelic variant of a gene.

Isolated polynucleotide: The term “isolated polynucleotide” as used herein refers to a polynucleotide that is isolated from a source. In one aspect, the isolated polynucleotide is at least 40% pure, more preferably at least 60% pure, even more preferably at least 80% pure, and most preferably at least 90% pure, and even most preferably at least 95% pure, as determined by agarose electrophoresis.

Substantially pure polynucleotide: The term “substantially pure polynucleotide” as used herein refers to a polynucleotide preparation free of other extraneous or unwanted nucleotides and in a form suitable for use within genetically engineered polypeptide production systems. Thus, a substantially pure polynucleotide contains at most 10%, preferably at most 8%, more preferably at most 6%, more preferably at most 5%, more preferably at most 4%, more preferably at most 3%, even more preferably at most 2%, most preferably at most 1%, and even most preferably at most 0.5% by weight of other polynucleotide material with which it is natively or recombinantly associated. A substantially pure polynucleotide may, however, include naturally occurring 5' and 3' untranslated regions, such as promoters and terminators. It is preferred that the substantially pure polynucleotide is at least 90% pure, preferably at least 92% pure, more preferably at least 94% pure, more preferably at least 95% pure, more preferably at least 96% pure, more preferably at least 97% pure, even more preferably at least 98% pure, most preferably at least 99%, and even most preferably at least 99.5% pure by weight. The polynucleotides of the present invention are preferably in a substantially pure form, *i.e.*, that the polynucleotide preparation is essentially free of other polynucleotide material with which it is natively or recombinantly associated. The polynucleotides may be of genomic, cDNA, RNA, semisynthetic, synthetic origin, or any combinations thereof.

Coding sequence: When used herein the term “coding sequence” means a polynucleotide, which directly specifies the amino acid sequence of its polypeptide product. The boundaries of the coding sequence are generally determined by an open reading frame, which usually begins with the ATG start codon or alternative start codons such as GTG and TTG and ends

with a stop codon such as TAA, TAG, and TGA. The coding sequence may be a DNA, cDNA, synthetic, or recombinant polynucleotide.

Operably linked: The term “operably linked” denotes herein a configuration in which a control sequence is placed at an appropriate position relative to the coding sequence of the polynucleotide sequence such that the control sequence directs the expression of the coding sequence of a polypeptide.

Host cell: The term "host cell", as used herein, includes any cell type that is susceptible to transformation, transfection, transduction, and the like with a nucleic acid construct or a vector comprising a polynucleotide of the present invention. The term “host cell” encompasses any progeny of a parent cell that is not identical to the parent cell due to mutations that occur during replication.

Improved chemical stability: The term “improved chemical stability” is defined herein as a variant enzyme displaying retention of enzymatic activity after a period of incubation in the presence of a chemical or chemicals, either naturally occurring or synthetic, which reduces the enzymatic activity of the parent enzyme. Improved chemical stability may also result in variants better able to catalyze a reaction in the presence of such chemicals. In a particular aspect of the invention the improved chemical stability is an improved stability in a detergent, in particular in a liquid detergent. The improved detergent stability is in particular an improved stability of the xyloglucanase activity when a xyloglucanase variant of the present invention is mixed into a liquid detergent formulation and then stored at temperatures between 15 and 50 °C.

In the present invention liquid detergents are particular useful as liquid laundry detergents.

Conventions for Designation of Variants

For purposes of the present invention, the amino acid sequence of the xyloglucanase disclosed in SEQ ID NO: 3 is used to determine the corresponding amino acid residue in another xyloglucanase. The amino acid sequence of another xyloglucanase is aligned with the amino acid sequence of the xyloglucanase disclosed in SEQ ID NO: 3, and based on the alignment the amino acid position number corresponding to any amino acid residue in the amino acid sequence of the xyloglucanase disclosed in SEQ ID NO: 3 can be determined.

An alignment of polypeptide sequences may be made, for example, using “ClustalW” (Thompson, J.D., Higgins, D.G. and Gibson, T.J., 1994, CLUSTAL W: Improving the

sensitivity of progressive multiple sequence alignment through sequence weighting, positions-specific gap penalties and weight matrix choice, *Nucleic Acids Research* 22: 4673-4680). An alignment of DNA sequences may be done using the polypeptide alignment as a template, replacing the amino acids with the corresponding codon from the DNA sequence.

- 5 In describing the various xyloglucanase variants of the present invention, the nomenclature described below is adapted for ease of reference. In all cases, the accepted IUPAC single letter or triple letter amino acid abbreviation is employed.

Substitutions. For an amino acid substitution, the following nomenclature is used: original amino acid./position/substituted amino acid. Accordingly, the substitution of threonine with
10 alanine at position 226 is designated as “Thr226Ala” or “T226A”. Multiple mutations are separated by addition marks (“+”), e.g., “G205R + S411F”, representing mutations at positions 205 and 411 substituting glycine (G) with arginine (R), and serine (S) with phenylalanine (F), respectively. Where an original amino acid may be substituted by an amino acid selected from a group it is designated as “K129R,S,A,I,F,Q” representing the
15 substitution of a lysine (K) at position 129 with an amino acid selected from the group consisting of: arginine (R), serine (S), alanine (A), isoleucine (I), phenylalanine (F) and glutamine (Q). Alternatively, “K129R,S,A,I,F,Q” could be written as K129R or K129S, or K129A, or K129I or K129F or K129Q

Deletions. For an amino acid deletion, the following nomenclature is used: Original amino
20 acid/position/asterisk (*). Accordingly, the deletion of glycine at position 195 is designated as “Gly195*” or “G195*”. Multiple deletions are separated by addition marks (“+”), e.g. G195* + S411*.”.

Insertions. For an amino acid insertion, the following nomenclature is used: Asterisk
(*)/position/ lower case letter/inserted amino acid, where the lower case letter indicates the
25 addition of an amino acid down stream of the position number. Accordingly, the insertion of a glutamic acid (E) down stream of position 10 is designated “*10aE”. If a second amino acid, e.g. a valine (V), is to be inserted down stream of position 10 after the glutamic acid (E) it is designated “*10aE +*10bV”. Additions to the N-terminal of the polypeptide are designated with a 0 (zero). The addition of a glutamic acid (E) and a valine (V) added to the
30 N-terminal amino acid of a polypeptide is designated as *0aE+*0bV.

Parent xyloglucanases

In the present invention, the parent xyloglucanase is either (a) a xyloglucanase belonging to family 44 of glycosyl hydrolases also termed family 44 xyloglucanases; or (b) a polypeptide selected from the group consisting of SEQ ID NO:3, SEQ ID NO: 5 and SEQ ID NO: 7; or
5 (c) a polypeptide comprising an amino acid sequence having at least 75% identity with the mature polypeptide of SEQ ID NO: 3; or (d) a polypeptide encoded by a polynucleotide that hybridizes under at least medium stringency conditions with (i) the mature polypeptide coding sequence of SEQ ID NO: 1 or SEQ ID NO: 4 or SEQ ID NO: 6, (ii) the genomic DNA sequence comprising the mature polypeptide coding sequence of SEQ ID NO: 1 or
10 SEQ ID NO: 4 or SEQ ID NO: 6 or (iii) a full-length complementary strand of (i) or (ii); or (e) a polypeptide encoded by a polynucleotide comprising a nucleotide sequence having at least 70% identity with the mature polypeptide coding sequence of SEQ ID NO: 1.

In a first aspect, the parent xyloglucanase comprise an amino acid sequence having a degree of identity to the mature polypeptide of SEQ ID NO: 3 of preferably at least at least 70%,
15 more preferably at least 75%, more preferably at least 80%, more preferably at least 85%, more preferably at least 90%, more preferably at least 95%, more preferably at least 96%, even more preferably at least 97%, most preferably at least 98%, or even most preferably at least 99%, which have xyloglucanase activity (hereinafter "homologous polypeptides"). In one aspect, the homologous polypeptides have an amino acid sequence that differs by ten
20 amino acids, preferably by nine, more preferably by eight, more preferably by seven, more preferably by six, more preferably by five amino acids, more preferably by four amino acids, even more preferably by three amino acids, most preferably by two amino acids, and even most preferably by one amino acid from the mature polypeptide of SEQ ID NO: 3.

Substantially homologous parent xyloglucanases may have one or more (several) amino acid
25 alterations such as substitutions, deletions and/or insertions. These changes are preferably of a minor nature, that is conservative amino acid substitutions and other substitutions that do not significantly affect the three-dimensional folding or activity of the protein or polypeptide; small deletions, typically of one to about 9 amino acids, preferably from one to about 15 amino acids and most preferably from one to about 30 amino acids; and small amino- or
30 carboxyl-terminal extensions, such as an amino-terminal methionine residue, a small linker peptide of up to about five to ten residues, preferably from 10 to 15 residues and most preferably from 20 to 25 residues, or a small extension that facilitates purification (an affinity

tag), such as a poly-histidine tract, or protein A (Nilsson *et al.*, 1985, *EMBO J.* 4: 1075; Nilsson *et al.*, 1991, *Methods Enzymol.* 198: 3. See, also, in general, Ford *et al.*, 1991, *Protein Expression and Purification* 2: 95-107.

Although the changes described above preferably are of a minor nature, such changes may
5 also be of a substantive nature such as fusion of larger polypeptides of up to 300 amino acids or more both as amino- or carboxyl-terminal extensions.

Examples of conservative substitutions are within the group of basic amino acids (arginine, lysine and histidine), acidic amino acids (glutamic acid and aspartic acid), polar amino acids (glutamine and asparagine), hydrophobic amino acids (leucine, isoleucine and valine),
10 aromatic amino acids (phenylalanine, tryptophan and tyrosine), and small amino acids (glycine, alanine, serine, threonine and methionine). Amino acid substitutions which do not generally alter specific activity are known in the art and are described, for example, by Neurath and Hill, 1979, *In, The Proteins*, Academic Press, New York. The most commonly occurring exchanges are Ala/Ser, Val/Ile, Asp/Glu, Thr/Ser, Ala/Gly, Ala/Thr, Ser/Asn,
15 Ala/Val, Ser/Gly, Tyr/Phe, Ala/Pro, Lys/Arg, Asp/Asn, Leu/Ile, Leu/Val, Ala/Glu, and Asp/Gly.

Essential amino acids in the xyloglucanase polypeptides of the present invention can be identified according to procedures known in the art, such as site-directed mutagenesis or alanine-scanning mutagenesis (Cunningham and Wells, *Science* 244: 1081-1085, 1989). In
20 the latter technique, single alanine mutations are introduced at every residue in the molecule, and the resultant mutant molecules are tested for biological activity (i.e. xyloglucanase activity) to identify amino acid residues that are critical to the activity of the molecule. See also, Hilton *et al.*, *J. Biol. Chem.* 271:4699-4708, 1996. The active site of the enzyme or other biological interaction can also be determined by physical analysis of structure, as determined
25 by such techniques as nuclear magnetic resonance, crystallography, electron diffraction or photoaffinity labeling, in conjunction with mutation of putative contact site amino acids. See, for example, de Vos *et al.*, *Science* 255:306-312, 1992; Smith *et al.*, *J. Mol. Biol.* 224:899-904, 1992; Wlodaver *et al.*, *FEBS Lett.* 309:59-64, 1992. The identities of essential amino acids can also be inferred from analysis of homologies with polypeptides which are related to
30 a polypeptide according to the invention. The crystal structure of an enzyme belonging to the family 44 glycosyl hydrolases has been published by Kitago *et. al.*, *J. Biol. Chem.* Vol. 282:35703-35711, 2007. Based on this structure it is possible to generate a three dimensional

structure of the parent xyloglucanase (SEQ ID NO: 3) in silico. Based on comparison with the published structure the following residues in SEQ ID NO: 3 have been identified as critical for the enzymatic function E187 (Catalytic - Acid/Base), E358 (Catalytic - Nucleophile), E56 (Carboxylate group coordinating Ca²⁺) and D154 (Carboxylate group coordinating Ca²⁺). These positions should, therefore, preferably not be mutated in the parent enzyme.

The parent xyloglucanase preferably comprises the amino acid sequence of SEQ ID NO: 3 or an allelic variant thereof; or a fragment thereof having xyloglucanase activity. In one aspect, the parent xyloglucanase comprises the amino acid sequence of SEQ ID NO: 2. In another aspect, the parent xyloglucanase comprises the mature polypeptide of SEQ ID NO: 2. In another aspect, the parent xyloglucanase consists of the amino acid sequence of SEQ ID NO: 3 or an allelic variant thereof; or a fragment thereof having xyloglucanase activity. In another aspect, the parent xyloglucanase comprises the amino acid sequence of SEQ ID NO: 5, or an allelic variant thereof; or a fragment thereof having xyloglucanase activity. In another aspect, the parent xyloglucanase comprises the amino acid sequence of SEQ ID NO: 7, or an allelic variant thereof; or a fragment thereof having xyloglucanase activity.

A fragment of the mature polypeptide of SEQ ID NO: 3 is a polypeptide having one or more (several) amino acids deleted from the amino- and/or carboxyl-terminus of this amino acid sequence and still maintaining xyloglucanase activity.

In a second aspect, the parent xyloglucanases are encoded by polynucleotides that hybridize under very low stringency conditions, preferably low stringency conditions, more preferably medium stringency conditions, more preferably medium-high stringency conditions, even more preferably high stringency conditions, and most preferably very high stringency conditions with (i) the mature polypeptide coding sequence of SEQ ID NO: 1 or SEQ ID NO: 4 or SEQ ID NO: 6, (ii) the genomic DNA sequence comprising the mature polypeptide coding sequence of SEQ ID NO: 1 or SEQ ID NO: 4 or SEQ ID NO: 6, (iii) a subsequence of (i) or (ii), or (iv) a full-length complementary strand of (i), (ii), or (iii) (J. Sambrook, E.F. Fritsch, and T. Maniatis, 1989, *Molecular Cloning, A Laboratory Manual*, 2d edition, Cold Spring Harbor, New York). The subsequence may encode a polypeptide fragment having xyloglucanase activity. In one aspect, the complementary strand is the full-length complementary strand of the mature polypeptide coding sequence of SEQ ID NO: 1 or SEQ ID NO: 4 or SEQ ID NO: 6.

A subsequence of the mature polypeptide coding sequence of SEQ ID NO: 1 or SEQ ID NO: 4 or SEQ ID NO: 6, or a homolog thereof, is a nucleotide sequence where one or more (several) nucleotides have been deleted from the 5'-and/or 3'-end, where the polypeptide encoded by the subsequence possess xyloglucanase activity.

- 5 The parent enzymes may also be allelic variants of the polypeptides that have xyloglucanase activity.

The polynucleotide of SEQ ID NO: 1 or SEQ ID NO: 4 or SEQ ID NO: 6; or a subsequence thereof; as well as the amino acid sequence of SEQ ID NO: 3 or SEQ ID NO: 5 or SEQ ID NO: 7; or a fragment thereof; may be used to design nucleic acid probes to identify and clone
10 DNA encoding parent xyloglucanases from strains of different genera or species according to methods well known in the art. In particular, such probes can be used for hybridization with the genomic or cDNA of the genus or species of interest, following standard Southern blotting procedures, in order to identify and isolate the corresponding gene therein. Such probes can be considerably shorter than the entire sequence, but should be at least 14,
15 preferably at least 25, more preferably at least 35, and most preferably at least 70 nucleotides in length. It is, however, preferred that the nucleic acid probe is at least 100 nucleotides in length. For example, the nucleic acid probe may be at least 200 nucleotides, preferably at least 300 nucleotides, more preferably at least 400 nucleotides, or most preferably at least 500 nucleotides in length. Even longer probes may be used, *e.g.*, nucleic acid probes that are
20 preferably at least 600 nucleotides, more preferably at least 700 nucleotides, even more preferably at least 800 nucleotides, preferably at least 900 nucleotides in length, preferably at least 1000 nucleotides in length, preferably at least 1100 nucleotides in length, preferably at least 1200 nucleotides in length, preferably at least 1300 nucleotides in length, preferably at least 1400 nucleotides in length, preferably at least 1500 nucleotides in length or most
25 preferably at least 1600 nucleotides in length. Both DNA and RNA probes can be used. The probes are typically labeled for detecting the corresponding gene (for example, with ³²P, ³H, ³⁵S, biotin, or avidin). Such probes are encompassed by the present invention.

A genomic DNA library prepared from other organisms may be screened for DNA that hybridizes with the probes described above and encodes a parent xyloglucanase. Genomic or
30 other DNA from other organisms may be separated by agarose or polyacrylamide gel electrophoresis, or other separation techniques. DNA from the libraries or the separated DNA may be transferred to and immobilized on nitrocellulose or other suitable carrier material. In

order to identify a clone or DNA that is homologous with SEQ ID NO: 1, or a subsequence thereof, the carrier material is used in a Southern blot. For purposes of the present invention, hybridization indicates that the polynucleotide hybridizes to a labeled nucleotide probe corresponding to the polynucleotide shown in SEQ ID NO: 1, its complementary strand, or a
5 subsequence thereof, under low to very high stringency conditions. Molecules to which the probe hybridizes can be detected using, for example, X-ray film or any other detection means known in the art.

In one aspect, the nucleic acid probe is the mature polypeptide coding sequence of SEQ ID NO: 1. In another aspect, the nucleic acid probe is nucleotides 82 to 1653 of SEQ ID NO: 1.
10 In another aspect, the nucleic acid probe is a polynucleotide sequence that encodes the polypeptide of SEQ ID NO: 2, or a subsequence thereof. In another aspect, the nucleic acid probe is SEQ ID NO: 1.

For long probes of at least 100 nucleotides in length, very low to very high stringency conditions are defined as prehybridization and hybridization at 42°C in 5X SSPE, 0.3% SDS,
15 200 micrograms/ml sheared and denatured salmon sperm DNA, and either 25% formamide for very low and low stringencies, 35% formamide for medium and medium-high stringencies, or 50% formamide for high and very high stringencies, following standard Southern blotting procedures for 12 to 24 hours optimally.

For long probes of at least 100 nucleotides in length, the carrier material is finally washed
20 three times each for 15 minutes using 2X SSC, 0.2% SDS preferably at 45°C (very low stringency), more preferably at 50°C (low stringency), more preferably at 55°C (medium stringency), more preferably at 60°C (medium-high stringency), even more preferably at 65°C (high stringency), and most preferably at 70°C (very high stringency).

For short probes that are about 15 nucleotides to about 70 nucleotides in length, stringency
25 conditions are defined as prehybridization, hybridization, and washing post-hybridization at about 5°C to about 10°C below the calculated T_m using the calculation according to Bolton and McCarthy (1962, *Proceedings of the National Academy of Sciences USA* 48:1390) in 0.9 M NaCl, 0.09 M Tris-HCl pH 7.6, 6 mM EDTA, 0.5% NP-40, 1X Denhardt's solution, 1 mM sodium pyrophosphate, 1 mM sodium monobasic phosphate, 0.1 mM ATP, and 0.2 mg of
30 yeast RNA per ml following standard Southern blotting procedures for 12 to 24 hours optimally.

For short probes that are about 15 nucleotides to about 70 nucleotides in length, the carrier material is washed once in 6X SCC plus 0.1% SDS for 15 minutes and twice each for 15 minutes using 6X SSC at 5°C to 10°C below the calculated T_m .

In a third aspect, the parent xyloglucanase is encoded by a polynucleotide comprising or
5 consisting of a nucleotide sequence having a degree of identity to the mature polypeptide coding sequence of SEQ ID NO: 1 of preferably at least 65%, more preferably at least 70%, more preferably at least 75%, more preferably at least 80%, more preferably at least 85%, even more preferably at least 90%, most preferably at least 95%, and even most preferably 96%, 97%, 98%, or 99%, which encode an active polypeptide. In one aspect, the mature
10 polypeptide coding sequence is nucleotides 82 to 1653 of SEQ ID NO: 1.

The parent xyloglucanase may be obtained from microorganisms of any genus. In one aspect, the parent xyloglucanase is secreted extracellularly.

In a further aspect the parent xyloglucanase may be a bacterial xyloglucanase. For example, the xyloglucanase may be a Gram positive bacterial polypeptide such as a *Bacillus*,
15 preferably from the Bacillus/Lactobacillus subdivision, preferably a species from the genus Paenibacillus, especially Paenibacillus polymyxa, e.g. Paenibacillus polymyxa, ATCC 832, preferably the xyloglucanase is a family 44 xyloglucanase, e.g. as described in WO 01/62903, more preferably the xyloglucanase of SEQ ID NO: 5, more preferably the xyloglucanase of SEQ ID NO: 7, and most preferably the xyloglucanase of SEQ ID NO: 2 or the mature
20 polypeptide thereof.

Generation of Variants

Variants of a parent xyloglucanase can be prepared according to any mutagenesis procedure known in the art, such as random and/or site-directed mutagenesis, synthetic gene construction, semi-synthetic gene construction, random mutagenesis, shuffling, etc.

25 Synthetic gene construction entails *in vitro* synthesis of a designed polynucleotide molecule to encode a polypeptide molecule of interest. Gene synthesis can be performed utilizing a number of techniques, such as the multiplex microchip-based technology described by Tian, *et. al.*, (Tian, *et. al.*, *Nature* 432:1050-1054) and similar technologies wherein oligonucleotides are synthesized and assembled upon photo-programmable microfluidic
30 chips.

Semi-synthetic gene construction is accomplished by combining aspects of synthetic gene construction, and/or site-directed mutagenesis, and/or random mutagenesis, and/or shuffling. Semi-synthetic construction is typified by a process utilizing polynucleotide fragments that are synthesized, in combination with PCR techniques. Defined regions of genes may thus be synthesized *de novo*, while other regions may be amplified using site-specific mutagenic primers, while yet other regions may be subjected to error-prone PCR or non-error prone PCR amplification. Polynucleotide fragments may then be shuffled.

Site-directed mutagenesis is a technique in which one or several mutations are created at a defined site in a polynucleotide molecule encoding the parent xyloglucanase. The technique can be performed *in vitro* or *in vivo*.

Site-directed mutagenesis can be accomplished *in vitro* by PCR involving the use of oligonucleotide primers containing the desired mutation. Site-directed mutagenesis can also be performed *in vitro* by cassette mutagenesis involving the cleavage by a restriction enzyme at a site in the plasmid comprising a polynucleotide encoding the parent xyloglucanase and subsequent ligation of an oligonucleotide containing the mutation in the polynucleotide.

Usually the restriction enzyme that digests at the plasmid and the oligonucleotide is the same, permitting sticky ends of the plasmid and insert to ligate to one another. For further description of suitable techniques reference is made to Sambrook et al. (1989), *Molecular cloning: A laboratory manual*, Cold Spring Harbor lab., Cold Spring Harbor, NY; Ausubel, F. M. et al. (eds.) "Current protocols in Molecular Biology". John Wiley and Sons, 1995; Harwood, C. R., and Cutting, S. M. (eds.) "Molecular Biological Methods for Bacillus". John Wiley and Sons, 1990), and WO 96/34946; Scherer and Davis, 1979, *Proc. Natl. Acad. Sci. USA* 76: 4949-4955; and Barton *et al.*, 1990, *Nucleic Acids Research* 18: 7349-4966.

After the ligase reaction the ligation mixture may be used to transform a host cell, for cloning purposes *E. coli* cells are often used as described in Ausubel, F. M. et al. The transformed *E. coli* cells can be propagated in liquid media or on solid agar plates, plasmids can be rescued from the transformed cells and used to transform *B. subtilis* cells. Suitable competent *Bacillus* cells, such as MB1510, an 168-derivative (e.g. available from BGSC with accession no. 1A1 168 trpC2), may be transformed as described in WO 03/095658. An *E. coli* plasmid-borne integration cassette for library construction may be used for *Bacillus* transformation. The method is described in detail in WO 03/095658. Alternatively, an *in vitro* amplified PCR-SOE-product (Melnikov and Youngman, *Nucleic Acid Research* 27, 1056) may be used.

Site-directed mutagenesis can be accomplished *in vivo* by methods known in the art. See, for example, U.S. Patent Application Publication 2004/0171154; Storici *et al.*, 2001, *Nature Biotechnology* 19: 773-776; Kren *et al.*, 1998, *Nat. Med.* 4: 285-290; and Calissano and Macino, 1996, *Fungal Genet. Newslett.* 43: 15-16.

5 Any site-directed mutagenesis procedure can be used in the present invention. There are many commercial kits available that can be used to prepare variants of a parent xyloglucanases.

Single or multiple amino acid substitutions, deletions, and/or insertions can be made and tested using known methods of mutagenesis, recombination, and/or shuffling, followed by a
10 relevant screening procedure, such as those disclosed by Reidhaar-Olson and Sauer, 1988, *Science* 241: 53-57; Bowie and Sauer, 1989, *Proc. Natl. Acad. Sci. USA* 86: 2152-2156; WO 95/17413; or WO 95/22625. Other methods that can be used include error-prone PCR, phage display (*e.g.*, Lowman *et al.*, 1991, *Biochem.* 30:10832-10837; U.S. Patent No. 5,223,409; WO 92/06204) and region-directed mutagenesis (Derbyshire *et al.*, 1986, *Gene* 46:145; Ner
15 *et al.*, 1988, *DNA* 7:127).

Mutagenesis/shuffling methods as described above can be combined with high-throughput, automated screening methods to detect the activity of cloned, mutagenized polypeptides expressed by host cells, *e.g.* *Bacillus* as described above. Mutagenized DNA molecules that encode polypeptides with xyloglucanase activity can be recovered from the host cells and
20 rapidly sequenced using standard methods in the art.

Variants

In the present invention, the isolated variants of a parent xyloglucanase comprise an alteration at one or more (several) positions selected from the group consisting of positions number 68, 123, 156, 118, 200, 129, 137, 193, 92, 83, 149, 34, 340, 332, 9, 76, 331, 310, 324, 498, 395,
25 366, 1, 374, 7, 140, 8, 14, 21, 211, 37, 45, 13, 78, 87, 436, 101, 104, 111, 306, 117, 119, 414, 139, 268, 142, 159, 164, 102, 168, 176, 180, 482, 183, 202, 206, 217, 4, 222, 19, 224, 228, 232, 2, 240, 244, 5, 247, 249, 328, 252, 259, 406, 267, 269, 275, 179, 166, 278, 281, 288, 298, 301, 18, 302, 165, 80, 303, 316, 169, 322, 120, 146, 342, 348, 147, 353, 380, 468, 382, 383, 38, 384, 389, 391, 10, 392, 396, 177, 397, 399, 409, 237, 413, 253, 415, 418, 40, 443,
30 445, 148, 449, 225, 450, 454, 3, 455, 456, 299, 461, 470, 204, 476, 488, 347, and 507, wherein the variant having xyloglucanase activity comprises an amino acid sequence having a degree of identity of at least 70%, more preferably at least 75%, more preferably at least

80%, more preferably at least 85%, even more preferably at least 90%, more preferably at least 95%, more preferably at least about 97%, most preferably at least 98% and even more preferably 99% to the amino acid sequence of the parent xyloglucanase. The numbering of the positions are relative to the amino acid sequence of SEQ ID NO: 3. Preferably, the

5 variants comprising alterations at one or more of the above identified positions have an increased stability in detergent, preferably in liquid detergent as compared to the parent xyloglucanase.

In a preferred embodiment the variant comprises one or more (several) of the following combinations of alterations:

V1*+V2*+H3*;

V1Q+*1aE+*1bV;

H3A;

H3A+H436A;

K8A,Q,S;

T9D;

T9D+L34F+A83E+Q149E+H193T+S332P+R340T;

I10V+D33E+M40L+A41T+Q67M+Y73F+S76D+G78A+Q82K+T92A+

L102Q+Q137E+I222V+V228I+D249N+S269N+V272A+E333A+I337L

+M356L+T374A+S416A+D444Y+A469E+K470T+I473G+T517A+S52

2*;

I10V+F17S+D33E+M40L+A41T+Q67M+N72S+S76D+G78A+Q82K+Q137E+V219A+D24

9N+V272A+I337L+M356L+V397A+S416A+T421I+S424N+N441D+D444Y+V450I+K470

T+I473S+V477I;

I10V+F17S+D33E+M40L+Q67M+N72S+S76D+G78A+Q82K+T92A+L102Q+Q137E+H16

4N+N168K+T172A+V219A+I222V+V228I+D249N+S269N+V272A+E333A+I337L+M356

L+N415S+T421I+S424H+N441D+D444Y+S522P+P523V+V524E;

I10V+F17S+D33E+M40L+Q67M+N72S+S76D+G78A+Q82K+T92A+L102Q+Q137E+I222

V+V228I+D249N+V272A+I337L+M356L+T374A+V397A+S416A+T421I+S424N+N441D

+D444Y+V450I+A469E+K470T+I473G+T517A+S522P+P523V+V524E;

I10V+F17S+D33E+Q67M+N72S+S76D+G78A+Q82K+T92A+L102Q+Q137E+N168K+T1

72A+I222V+V228I+D249N+V272A+E333A+I337L+M356L+V397A+S416A+T421I+S424

H+N441D+D444Y+A469E+K470T+I473S+V477I+E489A+A490V+T517A+S522*;

I10V+F17S+M40L+Q67M+N72S+S76D+G78A+Q82K+T92A+L102Q+Q137E+I222V+V22

8I+D249N+S269N+V272A+T320A+I337L+M356L+T374A+V397A+N415S+T421I+S424H

+N441D+D444Y+A469E+K470T

+I473S+V477I+T517A+S522P+P523V+V524E;

I10V+F17S+Q67M+N72S+S76D+G78A+Q82K+T104A+Q137E+N153K+R156Q+V219A+I

222V+V228I+D249N+S269N+V272A+E333A+I337L+M356L+V397A+N415S+D420G+T4

21I+S424H+N441D+D444Y+V450I+A469E+K470T+I473G+T517A+S522*;

I10V+F17S+Q67M+N72S+S76D+G78A+Q82K+T92A+T104A+Q137E+R156Q+V159A+H

164N+N168K+T172A+I222V+V228I+D249N+V272A;

I10V+F17S+Y53H+Q67M+N72S+S76D+G78A+Q82K+T92A+L102Q+Q137E+T172V+A1

77T+I222V+V228I+D249N+S269N+I337L+M356L+V397A+S416A+T421I+S424H+N441

D+D444Y+A469E+K470T+I473G+T517A+S522*;

K13A+K129A;

K13A+Q68H+T92V+K118A+Q137E+R156Y+G200P;
K13A,R;
K18R;
R20A;
K21Q+K129A;
K21Q,R,T;
Q32H+M40L+R49G+D65E+Q67M+N72S+S76D+G78A+Q82K+T92A+L102Q+T104A+Q1
37E+H164N+K202E+I222V+V228I+D249N+M356L+T374A;
D33V+Q68H+N168H+V450I;
L34F,I,M,V;
L34I+K129A;
D37G,N+K129A+R156Y;
E38I,V;
M40L+A41T+Q67M+N72S+S76D+G78A+Q82K+Q137E+N153K+H164N+D249N+V272A
+I337L+M356L+V397A+N415S+T421I+S424N+N441D+V450I+E489A+A490V+T517A+S
522*;
M40V;
L45I;
Q68H,M,N;
Q68H+G200P+N331F;
Q68H+K118A+K129A+R156Y+G200P+N331F;
Q68H+K118A+R156V+G200P+N331F;
Q68H+K118A+R156Y+H193T+D366H;
Q68H+K118R+R156F,Y;
Q68H+K118R+R156Y+G200P;
Q68H+K118S+R156F+G200P+G274D+N331F;
Q68H+K129A,T+R156K+G200P+N331F;
Q68H+R156F,V,Y+G200P+N331F;
Q68H+R156Y;
Q68H+R156Y+H193T;
Q68H+R156Y+H193T+D366H;
Q68H+R156Y+H193T+G200P+M310V;
Q68H+S76W+T92V+K118A+Q137E+R156Y+G200P+N331F;
Q68H+T92A,D,I,S,V,Y+K118A+K129A+R156Y+G200P+N331F;
Q68H+T92N+D97N+K118A+K129A+R156Y+G200P+N331F;
Q68H+T92S+K118A+K129A+R156Y+G200P+G274D+N331F;
Q68H+T92V+G200P+M310V;
Q68H+T92V+G200P+M310V+N331F;
Q68H+T92V+K118A+K129A+Q137E+R156Y+G200P+A224P+N331F;
Q68H+T92V+K118A+K129A+Q137E+R156Y+G200P+N331F;
Q68H+T92V+K118A+K129A+Q137E+R156Y+H193T;
Q68H+T92V+K118A+K129A+Q137E+R156Y+H193T+D366H;
Q68H+T92V+K118A+K129A+Q137E+R156Y+H193T+G200P+M310V+E446K;
Q68H+T92V+K118A+K129A+Q137E+R156Y+H193T+N331H,K,Q;
Q68H+T92V+K118A+K129A+R156Y+H193T;
Q68H+T92V+K118A+K129A+R156Y+H193T+D366H;
Q68H+T92V+K118A+K129A+R156Y+H193T+G200P+M310V;
Q68H+T92V+K118A+Q137E+N140F+R156Y+G200P+K470T;
Q68H+T92V+K118A+Q137E+R156Y+G200P+D324N;
Q68H+T92V+K118A+Q137E+R156Y+G200P+K470T;

Q68H+T92V+K118A+Q137E+R156Y+G200P+M310L;
Q68H+T92V+K118A+Q137E+R156Y+G200P+N331F;
Q68H+T92V+K118A,R+R156Y,F;
Q68H+T92V+K118A+S123P,T+K129A+Q137E+R156Y+G200P+N331F;
Q68H+T92V+K118R+R156Y+H193T+D366H;
Q68H+T92V+R156F+G200P+M310V+S484C;
Q68H+T92V+R156F,V,Y+G200P+M310V;
Q68H+T92V+R156F,V,Y+G200P+M310V+N331F;
Q68H+T92V+R156F,Y+H193T;
Q68H+T92V+R156F,Y+H193T+D366H;
Q68H+T92V+R156F,Y+H193T+G200P+M310V;
Q68H+T92V+R156Y;
S76E,I,K,M,R,T,V,W;
S76W+G200P;
S76W+G200P+A224P;
G78A+K118A++K129A+R156Y;
G78A+K118A+K129A+R156Y;
G78A+K118A+K129A+R156Y+G200P+N331F;
G78A+K118A+K129A+R156Y+K169A;
G78A,N,S;
G78A+T92V+K118A+K129A+R156Y;
G78A+T92V+K118A+K129A+R156Y+G200P+N331F;
G78A+T92V+K118A+K129A+R156Y+K169A;
L80V;
A83D,E,H,I,L,N,R,S,T,Y;
K87Q;
K87V+K129A+K169A;
T92I,V;
T92V+K118A+K129A+Q137E+R156Y+G200P+N331F;
T92V+K118A+K129A+R156Y;
T92V+K118A+K129A+R156Y+G200P+N331F;
T92V+K118A+K129A+R156Y+H164N+G200P+N331F;
T92V+K129A+R156Y;
K101A+K129A;
K101R;
K101R+L102I;
T104A+P111Q+A117S+K129A+R156Y;
P111Q;
K118A+K129A;
K118A+K129A+F146L+R156Y+G200P+N331F;
K118A+K129A+Q137E+R156Y+G200P+N331F;
K118A+K129A+R156Y;
K118A+K129A+R156Y+A224P;
K118A+K129A+R156Y+G200P;
K118A+K129A+R156Y+G200P+M310V+N331F;
K118A+K129A+R156Y+G200P+N331F;
K118A+K129A+R156Y+G200P+N331F+N399I;
K118A+K129A+R156Y+K169A+G200P+N331F;
K118A+K129A+R156Y+K470T;
K118A,R;

K118A+R156Y;
K118A+R156Y+G200P;
D119L;
G120A;
S123P,T;
S123T+K129A+R156Y;
K129A,F,I,K,R,S,T;
K129A+K169A;
K129A+K176P;
K129A+K275Q;
K129A+K445S;
K129A+K470T;
K129A+Q137E+R156Y;
K129A+Q137E+R156Y+G200P;
K129A+Q137E+R156Y+K470T;
K129A+Q137E+V139K+N140F+Q147S+R156Y;
K129A+R156Y;
K129A+R156Y+A177T+V179I+A183S;
K129A+R156Y+A328G;
K129A+R156Y+D247G;
K129A+R156Y+D249G,N,S;
K129A+R156Y+D303I,K,S,V;
K129A+R156Y+D324N;
K129A+R156Y+D366H+T374A;
K129A+R156Y+D461N,Q,T;
K129A+R156Y+E288Q;
K129A+R156Y+G200P;
K129A+R156Y+G200P+G204T+R211K;
K129A+R156Y+H164N;
K129A+R156Y+H436Y;
K129A+R156Y+I10V+V14I+D19E;
K129A+R156Y+I222V+A224P+V228I+V232A;
K129A+R156Y+K176P,S;
K129A+R156Y+K275T;
K129A+R156Y+K322I+K454Q;
K129A+R156Y+K406N+N415G;
K129A+R156Y+K454Q;
K129A+R156Y+L380F+N383Y+D384G+N389T;
K129A+R156Y+N298F+E299N+G301T;
K129A+R156Y+N302K+D303L,S;
K129A+R156Y+N331F;
K129A+R156Y+P507A;
K129A+R156Y+R267H;
K129A+R156Y+R409L,T;
K129A+R156Y+S443D+K445S+L449I+V450I+S455N+M456Y;
K129A+R156Y+T244D;
K129A+R156Y+V159M+H164N+F165Y;
K129A+R156Y+V259I+R267K+L268K+S269A;
Q137D,E;
N140F;

K142A,Q,R;
F146C+H164C;
F146K,L;
F146L+K322I;
L148K+N168D;
Q149E;
R156A,D,E,F,I,K,L,M,N,P,Q,R,S,T,V,W,Y;
R156Y+N331F;
V159M;
H164A,N;
L166I;
N168D;
K169A,Q,R;
K176P;
A177E,T;
K180R;
H193A,D,S,T;
R197A,L;
H199A;
G200A,C,D,E,F,H,I,K,L,M,N,P,Q,R,S,T,V,W,Y;
G200P+A224P;
K202N,Q,R;
S214E;
K217A;
A221K;
G225S;
V232A;
G237A,S,V;
K240A,Q,R;
K252A,Q,R;
G253A;
R267A;
L268I;
K275A,Q,R;
L278I;
F281L;
M290R;
R295A;
K306A,R;
K307Q;
M310L,L,V;
M310V+N399I;
R314A;
G316I;
K322A,R;
D324N;
N331A,C,D,E,F,G,H,I,K,L,M,P,Q,R,S,T,V,W,Y;
S332M,P;
S332P+V397I;
R340A,N,T;

K342A;
V345I;
K347A,Q,R;
D348G;
K353Q,R;
D366H;
M373Q;
T374A;
L380F;
K382A;
N383Y;
N389A,F,N,V;
W391V;
K392G,Q;
D395G;
G396P;
V397S;
N399I;
K406N;
G413A,S;
K414A;
N415S;
T417K;
F418I;
V431E;
H436A;
N441G+A442E+S443D;
S443E,K,Q;
K445A,R,S;
K445C+K470C;
H448A;
K454R;
S467R+G468S+A469T;
G468S,Y;
K470P,R,T;
I473T;
K476Q;
K482A,Q,R;
K488A,Q,R,T;
A490R;
G498A,D,S;
R500A,T,V;
H512A;
T517A+G518D;or
G518D;

In one aspect, the number of amino acid alterations in the variants of the present invention comprise preferably the total number of 55, preferably 52, more preferably 50, more preferably 40, more preferably 30, more preferably 20, more preferably 15, more preferably

ten, more preferably nine, more preferably eight, even more preferably seven, even more preferably six, even more preferably five, even more preferably four, even more preferably three, and most preferably two alterations, and most preferably one alteration. In another aspect the total number of alterations is one, preferably two, more preferably three, even
5 more preferably four, even more preferably five, even more preferably six, even more preferably seven, even more preferably eight, even more preferably nine, most preferably ten. The alteration may be in the form of i) an insertion of an amino acid downstream of the amino acid which occupies the position; ii) deletion of the amino acid which occupies the position, or iii) a substitution of the amino acid which occupies the position with a different
10 amino acid. The alterations may be made independently of each other, for example in one position there may be an insertion while there is a substitution at a second position and a deletion at a third position as compared to the parental xyloglucanase. In a preferred embodiment the variant only comprises substitutions.

In one aspect of the invention positions to be mutated are identified based on consensus
15 sequence analysis. The analysis is performed by aligning SEQ ID NO: 3, with SEQ ID NO: 5 and SEQ ID NO: 7 as well as with other sequences from the uniprot database which are 30% identical to the family 44 glycosyl hydrolase region of SEQ ID NO: 3. The resulting consensus sequences are shown in figure 1. Consensus sequence 1 is the sequence comprising the most abundant amino acid at a given position from the alignment, consensus sequence 2
20 is the sequence with the 2nd most abundant amino acid at a given position and so forth. In one aspect of the invention, one or more (several) residues of SEQ ID NO: 3 are replaced by the corresponding residue from Consensus sequence 1 or Consensus sequence 2 or Consensus sequence 3 or Consensus sequence 4. In one aspect of the present invention the variants comprise an alteration at one or more (several) of the positions selected from the group of 52
25 positions identified by the consensus sequence analysis consisting of position number 10, 19, 68, 80, 89, 104, 111, 117, 123, 129, 137, 139, 140, 147, 156, 159, 164, 165, 177, 179, 183, 200, 204, 211, 222, 224, 225, 228, 232, 259, 267, 268, 269, 281, 328, 345, 366, 374, 380, 383, 384, 406, 415, 436, 443, 445, 449, 450, 455, 456, 488 and 507. In a preferred embodiment the alteration is a substitution, or several substitutions, selected from the group
30 consisting of: I10V, D19E, Q68H, L80V, G89A, T104A, P111Q, A117S, S123P, K129T, Q137E, V139K, N140F, Q147S, R156Y, V159M, H164N, F165Y, A177T, V179I, A183S, G200P, G204T, R211K, I222V, A224P, G225S, V228I, V232A, V259I, R267K, L268K,

S269A, F281L, A328G, V345I, D366H, T374A, L380F, N383Y, D384G, K406N, N415G, H436Y, S443D, K445S, L449I, V450I, S455N, M456Y, K488T and P507A..

In another aspect of the invention the variant is generated by changing those amino acids in the parental peptide which have a positive charges and are situated within 20 Å of the calcium ion to neutral or negative charged amino acids. Preferred variants of the present invention comprise variants in which the overall charge within 20 Å from the calcium ion has been made more negative. In such variants positively charged amino acids may have been replaced with amino acids that are neutral or negatively charged under the application conditions. In accordance herewith, preferred variants may have an amino acid residue which is partly or fully positively charged under the “chemical stability” or application conditions, i.e. a Lys, Arg or His replaced by a negative or neutral amino acid. Preferred replacement amino acids may be negatively charged amino acids as Asp and Glu or neutral amino acids as Ala, Asn, Gln, Tyr, Trp and Phe. A preferred variant of the present invention comprises an alteration at one or more of the positions selected form the group consisting of position number 49, 87, 118, 129, 134, 142, 156, 169 and 197. In a preferred embodiment the alterations are substitutions at one or more of the positions selected form the group consisting of position number 87, 118, 129, 134, 142, 156, and 169. In a preferred embodiment the substitution is selected from the group consisting of: K87A; K129A,S,F,I; K118A; K142A,Q, R156Y,F,V,I,K,W,L,M and K169Q,A.

In one aspect, a variant of a parent xyloglucanase comprises an alteration at one or more (several) positions corresponding to positions 68 or 123 or 156 or 118 or 200 or 129 or 137 or 193 or 92 or 76 or 331. Preferably, the variant comprises substitution at position 68 and one or more substitutions at one or more additional positions, selected from the group consisting of position number 123, 156, 118, 200, 129, 137, 193, 92, 83, 149, 34, 340, 332, 9, 76, 331, 310, 324, 498, 395 and 366.

In another aspect, a variant comprises a substitution at position 156 and one or more substitutions at one or more additional positions selected from the group consisting of position number 10, 13, 14, 19, 37, 68, 78, 92, 118, 123, 129, 137, 139, 140, 147, 159, 164, 165, 169, 176, 177, 179, 183, 200, 204, 211, 222, 224, 244, 247, 249, 259, 267, 268, 269, 275, 288, 299, 301,302, 303, 310, 324, 328, 331, 366, 380, 383, 384, 389, 406, 409, 415, 436, 443, 445, 449, 450, 454, 455, 456, 461, 470 and 507.

In another aspect, a variant of a parent xyloglucanase comprises alterations at two or more (several) positions corresponding to positions 68 or 123 or 156 or 118 or 200 or 129 or 137 or 193 or 92 or 76 or 331. Preferably, the variant comprises a substitution at position 68 or 123 or 156 or 118 or 200 or 129. Even more preferably the variant comprises a substitution at
5 position 129 and position 156.

In another aspect, a variant of a parent xyloglucanase comprises alterations at three or more (several) positions corresponding to positions 68 or 123 or 156 or 118 or 200 or 129 or 137 or 193 or 92 or 76 or 331.

In another aspect, a variant of a parent xyloglucanase comprises alterations at four or more
10 (several) positions corresponding to positions 68 or 123 or 156 or 118 or 200 or 129 or 137 or 193 or 92 or 76 or 331.

In another aspect, a variant of a parent xyloglucanase comprises alterations at five or more (several) positions corresponding to positions 68 or 123 or 156 or 118 or 200 or 129 or 137 or 193 or 92 or 76 or 331.

15 In another aspect, a variant of a parent xyloglucanase comprises alterations at six or more (several) positions corresponding to positions 68 or 123 or 156 or 118 or 200 or 129 or 137 or 193 or 92 or 76 or 331.

In another aspect, a variant of a parent xyloglucanase comprises alterations at seven or more (several) positions corresponding to positions 68 or 123 or 156 or 118 or 200 or 129 or 137 or
20 193 or 92 or 76 or 331.

In another aspect, a variant of a parent xyloglucanase comprises alterations at the positions corresponding to positions 129 and 156 and 331 and 200 and 118.

In another aspect, a variant of a parent xyloglucanase comprises alterations at the positions corresponding to positions 68 and 129 and 156 and 331 and 200 and 118.

25 In another aspect, a variant of a parent xyloglucanase comprises alterations at the positions corresponding to positions 68 and 92 and 129 and 156 and 331 and 200 and 118.

In another aspect the variant comprises one or more (several) substitutions selected from the group consisting of: Q68H,N,L; S123P,T; R156Y,F,V,I,K,W,L,M; K118A,R; G200P,E,S,D; K129T,A,S; Q137E; H193T,S,D; T92V,I,A,S; A83E; Q149E; L34F,I,V; R340T,N; S332P;
30 T9D; S76W,V,I,K,R,T; N331F,C; M310I,V,L; D324N; G498A,D; D395G and D366H.

Preferably, the substitutions are selected from the group consisting of Q68H; S123P;

- R156Y,F; K118A; G200P,E; K129T,A; Q137E; H193T; T92V and N331F. More preferably, the substitutions are selected from the group consisting of Q68H; S123P; R156Y,F; K118A; G200P,E; K129T,A; Q137E; T92V and N331F. More preferably, the variant contains a substitution in nine or eight, seven or six or five or four or three or two or one position(s),
- 5 where the substitutions are selected from the group consisting of Q68H; S123P; R156Y,F; K118A; G200P,E; K129T,A; Q137E; T92V and N331F.

In a further aspect the variant comprises one or more (several) of the following combinations of substitutions:

Q68H
 S123P
 R156Y
 Q68H+R156Y
 K129A+R156Y
 S123T+K129A+R156Y
 K129A+R156Y+G200P
 Q68H+K118R+R156F
 Q68H+R156Y+H193T
 Q68H+R156F+G200P+N331F
 Q68H+T92V+K118A+R156Y
 K118A+K129A+R156Y+G200P+N331F
 G78A+T92V+K118A+K129A+R156Y
 Q68H+K129T+R156K+G200P+N331F
 K118A+K129A+R156Y+K169A+G200P+N331F
 T92V+K118A+K129A+R156Y+G200P+N331F
 G78A+K118A+K129A+R156Y+G200P+N331F
 G78A+T92V+K118A+K129A+R156Y+K169A
 Q68H+T92V+Q137E+R156Y+G200P+N331F
 Q68H+T92V+K118A+Q137E+R156Y+N331F
 Q68H+T92V+R156Y+G200P+M310V+N331F
 Q68H+K118A+K129A+R156Y+G200P+N331F
 Q68H+T92V+K118A+K129A+R156Y+G200P+N331F
 Q68H+T92V+K118A+Q137E+R156Y+G200P+N331F
 Q68H+T92V+K118A+K129A+R156Y+H193T+D366H
 Q68H+T92V+K118A+K129A+Q137E+R156Y+H193T+D366H
 Q68H+T92V+K118A+K129A+Q137E+R156Y+G200P+N331F
 Q68H+T92V+K118A+S123P,T+K129A+Q137E+R156Y+G200P+N331F
 Q68H+T92V+K118A+K129A+Q137E+R156Y+G200P+A224P+N331F

- 10 In a preferred embodiment all the variants described in the above are variants of a parent xyloglucanase which belong to family 44 of glycosyl hydrolases, more preferred the parent xyloglucanase is selected from a xyloglucanase having at least 75% identity to the amino acid sequence of SEQ ID NO: 3, more preferred the parent xyloglucanase is selected from the

group consisting of SEQ ID NO: 2, SEQ ID NO: 3, SEQ ID NO: 5 and SEQ ID NO: 7 and most preferred the parent xyloglucanases consists of SEQ ID NO: 3.

Compositions

The present invention also relates to compositions comprising a variant xyloglucanase or a polypeptide having xyloglucanase activity of the present invention. Preferably, the compositions are enriched in such a variant or polypeptide. The term "enriched" indicates that the xyloglucanase activity of the composition has been increased, *e.g.*, with an enrichment factor of 1.1 or more. Preferably the compositions are formulated to provide desirable characteristics such as low color, low odor and acceptable storage stability.

The composition may comprise a variant or polypeptide of the present invention as the major enzymatic component, *e.g.*, a mono-component composition. Alternatively, the composition may comprise multiple enzymatic activities, such as an aminopeptidase, amylase, carbohydrase, carboxypeptidase, catalase, cellulase, chitinase, cutinase, cyclodextrin glycosyltransferase, deoxyribonuclease, esterase, alpha-galactosidase, beta-galactosidase, glucoamylase, alpha-glucosidase, beta-glucosidase, haloperoxidase, invertase, laccase, lipase, mannosidase, oxidase, pectinolytic enzyme, peptidoglutaminase, peroxidase, phytase, polyphenoloxidase, proteolytic enzyme, ribonuclease, transglutaminase, or xylanase.

The polypeptide compositions may be prepared in accordance with methods known in the art and may be in the form of a liquid or a dry formulation. For instance, the polypeptide may be formulated in the form of a granulate or a microgranulate. The variant or polypeptide to be included in the composition may be stabilized in accordance with methods known in the art. In a preferred embodiment the variant xyloglucanase is formulated in a liquid composition.

Uses

The present invention is also directed to methods for using the xyloglucanase variants.

The variant xyloglucanases are preferably incorporated into and/or used together with detergent compositions, for example in laundry detergent compositions, for example household laundry detergent compositions, especially liquid laundry detergent compositions. The detergent composition typically comprises conventional detergent ingredients such as surfactants (anionic, cationic, nonionic, zwitterionic, amphoteric), builders, bleaches, polymers, other enzymes and other ingredients, *e.g.* as described in WO2007/130562 and WO2007/149806, which are hereby incorporated by reference in its entirety.

The detergent composition can be in any form, such as a solid, liquid, gel or any combination thereof, preferably the composition is in a liquid form, preferably a liquid laundry detergent composition.

5 An aspect of the invention is the use of a xyloglucanase variant or of a xyloglucanase variant composition of the invention together with a detergent composition in order to impart de-pilling and/or fabric-softness and/or colour clarification and/or soil removal and/or soil anti-redeposition and/or dye transfer inhibition benefits to a fabric or garment.

10 Furthermore, the invention relates to a process for laundering of fabrics comprising treating fabrics with a washing solution containing a detergent composition and a xyloglucanase variant or a xyloglucanase variant composition of the invention. The laundering treatment can for example be carried out in a machine washing process or in a manual washing process. The washing solution can for example be an aqueous washing solution containing the detergent composition and with a pH between 3 and 12.

15 During washing and use, the surface of fabrics or garment will conventionally become contaminated with broken or loosed fibre fragments which can give the fabric a faded and worn appearance. Removal of these surface fibres from the fabric will partly restore the original colours and looks of the fabric, resulting in colour clarification and enhanced appearance. A xyloglucanase variant or xyloglucanase variant composition of the invention may be used to provide colour clarification and /or enhanced appearance by use in single or
20 in multiple (repeated) washing cycles.

Furthermore, microfibrils protruding from the surface of the textile can gather into little balls, so-called pills or fluffs that stick to the surface and disturb the appearance of the fabric. A xyloglucanase variant or xyloglucanase variant composition of the invention may be used to remove such pills, an effect that is termed de-pilling.

25 Colour-clarification and de-pilling can be assessed by visual inspection using a test group panel. The effects may also be measured by light reflection or by determination of cotton fluffs by means of optical measurements. These methods are generally known in the art and briefly described in *Enzymes in Detergency*, 1997, published by Marcel Dekker, page 139 to page 140.

30 Especially with an increasing number of wash cycles, deposits, which can include particulate soils, soluble soils, dyes and pigments and insoluble salts, build up on the textile fibre surfaces. This can leads to a visible deterioration of the perceived cleaning performance of

the washing treatments for example leading to a greyish or yellowish appearance of the fabric. This may be prevented using a xyloglucanase variant or xyloglucanase variant composition of the invention in the wash cycles. This effect is termed anti-redeposition or dye transfer inhibition or soil removal and may be assessed by optical measurements.

- 5 Soil or insoluble salt particles trapped on the surface of the fabric and between the fibers can lead to stiffening of the fabric. By including a xyloglucanase variant or xyloglucanase variant composition of the invention in the wash cycles the fabric may be softened.

The fabrics subjected to the methods of the present invention may be conventional washable laundry, for example household laundry. Preferably, the major part of the laundry is garments
10 and fabrics, including knits, wovens, denims, yarns, and towelling, made from cotton, cotton blends or natural or manmade cellulose (e.g. originating from wood pulp) or blends thereof. Examples of blends are blends of cotton or rayon/viscose with one or more companion material such as wool, synthetic fibers (e.g. polyamide fibers, acrylic fibers, polyester fibers, polyvinyl alcohol fibers, polyvinyl chloride fibers, polyurethane fibers, polyurea fibers,
15 aramid fibers), and cellulose-containing fibers (e.g. rayon/viscose, ramie, flax/linen, jute, cellulose acetate fibers, lyocell).

It is recognized that the treatment of fabrics and/or garments with a detergent solution containing the xyloglucanase variant or xyloglucanase variant composition of the invention can be particularly relevant in connection with, for example, production of new fibers and/or
20 fabrics and/or garments, and also during laundering of used fabrics and/or garments for example during household laundering processes or in institutional laundering processes.

The dosage of the xyloglucanase variant or the xyloglucanase variant composition of the present invention and other conditions, under which the composition is used, including the composition and concentration of the detergent solution, may be determined on the basis of
25 methods known in the art.

The xyloglucanases can be used in the compositions of the present invention to effect removal of soils containing derivatives of cellulose or hemicellulose, enhance anti-redeposition and improve soil release. The xyloglucanases can also be used in the compositions of the present invention to impart soil release benefits to cotton during a
30 subsequent laundering process. The soil release benefit is observed on cotton fabric and on all types of fabric that comprise a significant amount of cotton, such as cotton-synthetic (e.g. polyester, polyamide such as Nylon™, and elastane) blends.

Laundry detergent composition

The laundry detergent composition of the present invention comprises an isolated variant of a parent xyloglucanase. The isolated variant of a parent xyloglucanase is described in more detail above. The composition preferably comprises a specific amphiphilic alkoxyated grease cleaning polymer. The composition preferably comprises deterative surfactant, preferably low levels of deterative surfactant. The specific amphiphilic alkoxyated grease cleaning polymer is described in more detail below. The deterative surfactant is described in more detail below. The composition preferably comprises a random graft co-polymer. Suitable random graft co-polymers are described in more detail below.

Preferably, the composition comprises a compound having the following general structure: bis((C₂H₅O)(C₂H₄O)_n)(CH₃)-N⁺-C_xH_{2x}-N⁺-(CH₃)-bis((C₂H₅O)(C₂H₄O)_n), wherein n = from 20 to 30, and x = from 3 to 8, or sulphated or sulphonated variants thereof.

Preferably, the composition comprises perfume microcapsules, preferably, the perfume is encapsulated in a film of melamine-formaldehyde.

The detergent composition preferably comprises from about 0.00003wt% to about 0.2wt%, from about 0.00008wt% to about 0.05wt%, or even from about 0.0001wt% to about 0.04wt% fabric hueing agent. The composition may comprise from 0.0001wt% to 0.2wt% fabric hueing agent, this may be especially preferred when the composition is in the form of a unit dose pouch.

The laundry detergent composition can be in any form, such as a solid, liquid, gel or any combination thereof. The composition may be in the form of a tablet or pouch, including multi-compartment pouches. The composition can be in the form of a free-flowing powder, such as an agglomerate, spray-dried powder, encapsulate, extrudate, needle, noodle, flake, or any combination thereof. However, the composition is preferably in the form of a liquid. Additionally, the composition is in either isotropic or anisotropic form. Preferably, the composition, or at least part thereof, is in a lamellar phase.

The composition preferably comprises low levels of water, such as from 0.01wt% to 10wt%, preferably to 5wt%, preferably to 4wt%, or to 3wt%, or to 2wt%, or even to 1wt%. This is especially preferred if the composition is in the form of a pouch, typically being at least partially, preferably completely enclosed by a water-soluble film. The water-soluble film preferably comprises polyvinyl alcohol.

The composition may comprise a structurant, such as a hydrogenated castor oil. One

suitable type of structuring agent which is especially useful in the compositions of the present invention comprises non-polymeric (except for conventional alkoxylation) crystalline hydroxy- functional materials. These structurant materials typically form an associated inter-molecular thread-like network throughout the liquid matrix, typically being crystallized within the matrix *in situ*. Preferred structurants are crystalline, hydroxyl- containing fatty acids, fatty esters or fatty waxes. Suitable structurants will typically be selected from those having the following formula:

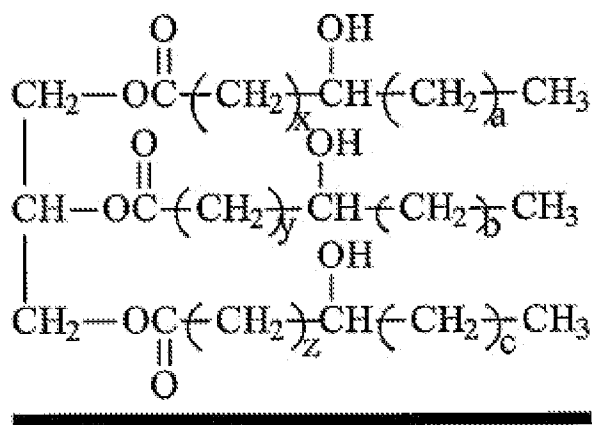

wherein:

(x + a) is from between 11 and 17;

(y + b) is from between 11 and 17; and

(z + c) is from between 11 and 17.

Preferably, in this formula x = y = z = 10 and/or a = b = c = 5.

10

Specific examples of preferred crystalline, hydroxyl-containing structurants include castor oil and its derivatives. Especially preferred are hydrogenated castor oil derivatives such as hydrogenated castor oil and hydrogenated castor wax. Commercially available, castor oil-based, crystalline, hydroxyl-containing structurants include THIXCIN from Rheox, Inc. (now Elementis).

The composition also preferably comprises alkanolamine to neutralize acidic components. Examples of suitable alkanolamines are triethanolamine and monoethanolamine. This is especially preferred when the composition comprises protease stabilizers such as boric acid or derivatives thereof such as boronic acid. Examples of suitable boronic acid derivatives

20

are phenyl boronic acid derivatives of the following formula:

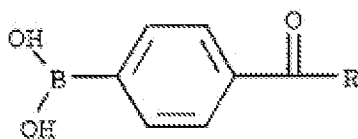

5 wherein R is selected from the group consisting of hydrogen, hydroxy, C₁-C₆ alkyl, substituted C₁-C₆ alkyl, C₁-C₆ alkenyl and substituted C₁-C₆ alkenyl.

A highly preferred protease stabilizer is 4-formyl-phenylboronic acid. Further suitable boronic acid derivatives suitable as protease stabilizers are described in US 4,963, 655, US 5,159,060, WO 95/12655, WO 95/29223, WO 92/19707, WO 94/04653, WO
10 94/04654, US 5,442,100, US 5,488,157 and US 5,472,628.

The composition may comprise a reversible peptide protease inhibitor. Preferably, the reversible peptide protease inhibitor is a tripeptide enzyme inhibitor. Illustrative non-limiting examples of suitable tripeptide enzyme inhibitor include:

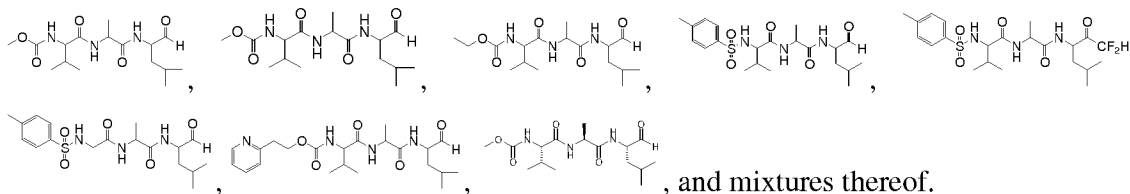

The reversible peptide protease inhibitor may be made in any suitable manner. Illustrative
15 non-limiting examples of suitable processes for the manufacture of the reversible peptide protease inhibitor may be found in U.S. Patent No. 6,165,966.

In one embodiment, the composition comprises from about 0.00001% to about 5%, specifically from about 0.00001% to about 3%, more specifically from about 0.00001% to about 1%, by weight of the composition, of the reversible peptide protease inhibitor.

20 The composition preferably comprises a solvent. The solvent is typically water or an organic solvent or a mixture thereof. Preferably, the solvent is a mixture of water and an organic solvent. If the composition is in the form of a unit dose pouch, then preferably the composition comprises an organic solvent and less than 10wt%, or 5wt%, or 4wt% or 3wt% free water, and may even be anhydrous, typically comprising no deliberately added free
25 water. Free water is typically measured using Karl Fischer titration. 2g of the laundry detergent composition is extracted into 50ml dry methanol at room temperature for 20

minutes and analyse 1ml of the methanol by Karl Fischer titration.

The composition may comprise from above 0wt% to 25wt%, or from above 0wt% to 20wt%, or from above 0wt% to 15wt%, or from above 0wt% to 10wt%, or from above 0wt% to 8wt%, preferably from above 0wt% to 5wt%, most preferably from above 0wt% to 3wt%
5 organic solvent. Suitable solvents include C₄-C₁₄ ethers and diethers, glycols, alkoxyated glycols, C₆-C₁₆ glycol ethers, alkoxyated aromatic alcohols, aromatic alcohols, aliphatic branched alcohols, alkoxyated aliphatic branched alcohols, alkoxyated linear C₁-C₅ alcohols, linear C₁-C₅ alcohols, amines, C₈-C₁₄ alkyl and cycloalkyl hydrocarbons and halohydrocarbons, and mixtures thereof.

10 Preferred solvents are selected from methoxy octadecanol, 2-(2-ethoxyethoxy)ethanol, benzyl alcohol, 2-ethylbutanol and/or 2-methylbutanol, 1-methylpropoxyethanol and/or 2-methylbutoxyethanol, linear C₁-C₅ alcohols such as methanol, ethanol, propanol, butyl diglycol ether (BDGE), butyltriglycol ether, tert-amyl alcohol, glycerol, isopropanol and mixtures thereof. Particularly preferred solvents which can
15 be used herein are butoxy propoxy propanol, butyl diglycol ether, benzyl alcohol, butoxypropanol, propylene glycol, glycerol, ethanol, methanol, isopropanol and mixtures thereof. Other suitable solvents include propylene glycol and diethylene glycol and mixtures thereof.

The composition preferably comprises from about 0.1% to about 5% by weight of the
20 composition, of a calcium sequestrant having a conditional stability constant at pH 8 of greater than about 4. In one embodiment, the composition, preferably in liquid form, may contain a calcium sequestrant having a conditional stability constant at pH 8 of greater than about 4. The calcium sequestrant with a conditional stability constant at pH 8 of greater than about 4 is able to form soluble complexes with Ca ions. In one embodiment, the calcium sequestrant is selected
25 from selected from 1-Hydroxy Ethylidene 1,1 Di Phosphonic acid (HEDP), Di Ethylene Triamine Penta Acetic acid (DTPA), nitrilotriacetic acid (NTA) and combinations thereof. Additional information on calcium sequestrants and their stability constants can be found in "Keys to Chelation with Versene Chelating Agents" published by the Dow Company see tables 4.4, 4.5, 4.6, 4.7.", and Monsanto Technical Bulletin 53-39(E) ME-2.

30 Solid laundry detergent composition

In one embodiment of the present invention, the composition is a solid laundry detergent composition, preferably a solid laundry powder detergent composition.

The composition preferably comprises from 0wt% to 10wt%, or even to 5wt% zeolite

builder. The composition also preferably comprises from 0wt% to 10wt%, or even to 5wt% phosphate builder.

The composition typically comprises anionic detergent surfactant, preferably linear alkyl benzene sulphonate, preferably in combination with a co-surfactant. Preferred co-surfactants are
5 alkyl ethoxylated sulphates having an average degree of ethoxylation of from 1 to 10, preferably from 1 to 3, and/or ethoxylated alcohols having an average degree of ethoxylation of from 1 to 10, preferably from 3 to 7.

The composition preferably comprises chelant, preferably the composition comprises from 0.3wt% to 2.0wt% chelant. A suitable chelant is ethylenediamine-N,N'-disuccinic acid (EDDS).

10 The composition may comprise cellulose polymers, such as sodium or potassium salts of carboxymethyl cellulose, carboxyethyl cellulose, sulfoethyl cellulose, sulfopropyl cellulose, cellulose sulfate, phosphorylated cellulose, carboxymethyl hydroxyethyl cellulose, carboxymethyl hydroxypropyl cellulose, sulfoethyl hydroxyethyl cellulose, sulfoethyl hydroxypropyl cellulose, carboxymethyl methyl hydroxyethyl cellulose, carboxymethyl methyl
15 cellulose, sulfoethyl methyl hydroxyethyl cellulose, sulfoethyl methyl cellulose, carboxymethyl ethyl hydroxyethyl cellulose, carboxymethyl ethyl cellulose, sulfoethyl ethyl hydroxyethyl cellulose, sulfoethyl ethyl cellulose, carboxymethyl methyl hydroxypropyl cellulose, sulfoethyl methyl hydroxypropyl cellulose, carboxymethyl dodecyl cellulose, carboxymethyl dodecoyl cellulose, carboxymethyl cyanoethyl cellulose, and sulfoethyl cyanoethyl cellulose. The cellulose
20 may be a substituted cellulose substituted by two or more different substituents, such as methyl and hydroxyethyl cellulose.

The composition may comprise soil release polymers, such as Repel-o-Tex™. Other suitable soil release polymers are anionic soil release polymers. Suitable soil release polymers are described in more detail in WO05123835A1, WO07079850A1 and WO08110318A2.

25 The composition may comprise a spray-dried powder. The spray-dried powder may comprise a silicate salt, such as sodium silicate.

Amphiphilic alkoxyated grease cleaning polymer

Amphiphilic alkoxyated grease cleaning polymers of the present invention refer to any
30 alkoxyated polymers having balanced hydrophilic and hydrophobic properties such that they remove grease particles from fabrics and surfaces. Specific embodiments of the amphiphilic alkoxyated grease cleaning polymers of the present invention comprise a core structure and a plurality of alkoxyate groups attached to that core structure.

The core structure may comprise a polyalkylenimine structure comprising, in condensed form, repeating units of formulae (I), (II), (III) and (IV):

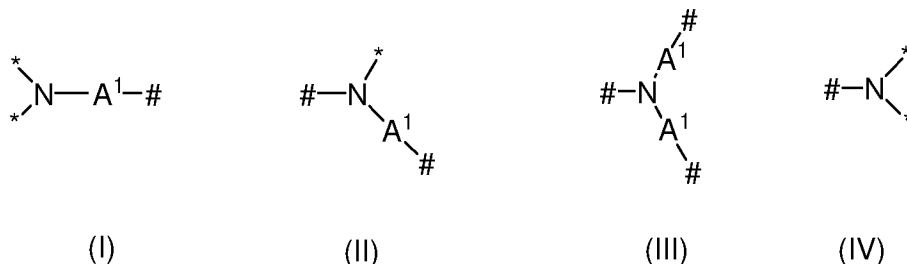

wherein # in each case denotes one-half of a bond between a nitrogen atom and the free binding position of a group A¹ of two adjacent repeating units of formulae (I), (II), (III) or (IV); * in each case denotes one-half of a bond to one of the alkoxy groups; and A¹ is independently selected from linear or branched C₂-C₆-alkylene; wherein the polyalkylenimine structure consists of 1 repeating unit of formula (I), x repeating units of formula (II), y repeating units of formula (III) and y+1 repeating units of formula (IV), wherein x and y in each case have a value in the range of from 0 to about 150; where the average weight average molecular weight, Mw, of the polyalkylenimine core structure is a value in the range of from about 60 to about 10,000 g/mol.

The core structure may alternatively comprise a polyalkanolamine structure of the condensation products of at least one compound selected from N-(hydroxyalkyl)amines of formulae (I.a) and/or (I.b),

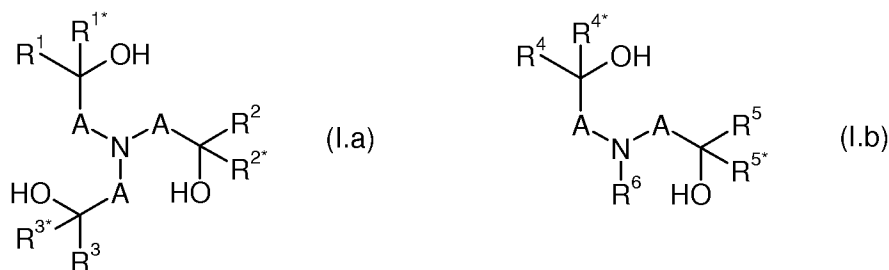

wherein A are independently selected from C₁-C₆-alkylene; R¹, R^{1*}, R², R^{2*}, R³, R^{3*}, R⁴, R^{4*}, R⁵ and R^{5*} are independently selected from hydrogen, alkyl, cycloalkyl or aryl, wherein the last three mentioned radicals may be optionally substituted; and R⁶ is selected from hydrogen, alkyl, cycloalkyl or aryl, wherein the last three mentioned radicals may be optionally substituted.

The plurality of alkylenoxy groups attached to the core structure are independently selected from alkylenoxy units of the formula (V)

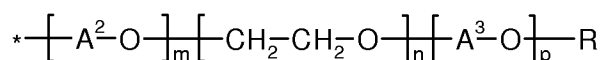

(V)

wherein * in each case denotes one-half of a bond to the nitrogen atom of the repeating unit of formula (I), (II) or (IV); A^2 is in each case independently selected from 1,2-propylene, 1,2-butylene and 1,2-isobutylene; A^3 is 1,2-propylene; R is in each case independently selected from hydrogen and C_1 - C_4 -alkyl; m has an average value in the range of from 0 to about 2; n has an average value in the range of from about 20 to about 50; and p has an average value in the range of from about 10 to about 50.

Specific embodiments of the amphiphilic alkoxyated grease cleaning polymers may be selected from alkoxyated polyalkylenimines having an inner polyethylene oxide block and an outer polypropylene oxide block, the degree of ethoxylation and the degree of propoxylation not going above or below specific limiting values. Specific embodiments of the alkoxyated polyalkylenimines according to the present invention have a minimum ratio of polyethylene blocks to polypropylene blocks (n/p) of about 0.6 and a maximum of about $1.5(x+2y+1)^{1/2}$. Alkoxyated polyalkylenimines having an n/p ratio of from about 0.8 to about $1.2(x+2y+1)^{1/2}$ have been found to have especially beneficial properties.

The alkoxyated polyalkylenimines according to the present invention have a backbone which consists of primary, secondary and tertiary amine nitrogen atoms which are attached to one another by alkylene radicals A and are randomly arranged. Primary amino moieties which start or terminate the main chain and the side chains of the polyalkylenimine backbone and whose remaining hydrogen atoms are subsequently replaced by alkylenoxy units are referred to as repeating units of formulae (I) or (IV), respectively. Secondary amino moieties whose remaining hydrogen atom is subsequently replaced by alkylenoxy units are referred to as repeating units of formula (II). Tertiary amino moieties which branch the main chain and the side chains are referred to as repeating units of formula (III).

Since cyclization can occur in the formation of the polyalkylenimine backbone, it is also possible for cyclic amino moieties to be present to a small extent in the backbone. Such polyalkylenimines containing cyclic amino moieties are of course alkoxyated in the same way as those consisting of the noncyclic primary and secondary amino moieties.

The polyalkylenimine backbone consisting of the nitrogen atoms and the groups A^1 , has an average molecular weight Mw of from about 60 to about 10,000 g/mole, preferably from about 100 to about 8,000 g/mole and more preferably from about 500 to about 6,000 g/mole.

The sum $(x+2y+1)$ corresponds to the total number of alkylenimine units present in one individual polyalkylenimine backbone and thus is directly related to the molecular weight of the polyalkylenimine backbone. The values given in the specification however relate to the number

average of all polyalkylenimines present in the mixture. The sum $(x+2y+2)$ corresponds to the total number amino groups present in one individual polyalkylenimine backbone.

The radicals A^1 connecting the amino nitrogen atoms may be identical or different, linear or branched C_2 - C_6 -alkylene radicals, such as 1,2-ethylene, 1,2-propylene, 1,2-butylene, 1,2-isobutylene, 1,2-pentanediy, 1,2-hexanediy or hexamethylen. A preferred branched alkylene is 1,2-propylene. Preferred linear alkylene are ethylene and hexamethylene. A more preferred alkylene is 1,2-ethylene.

The hydrogen atoms of the primary and secondary amino groups of the polyalkylenimine backbone are replaced by alkyleneoxy units of the formula (V).

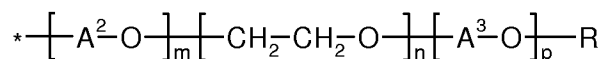

10

(V)

In this formula, the variables preferably have one of the meanings given below:

A^2 in each case is selected from 1,2-propylene, 1,2-butylene and 1,2-isobutylene; preferably A^2 is 1,2-propylene. A^3 is 1,2-propylene; R in each case is selected from hydrogen and C_1 - C_4 -alkyl, such as methyl, ethyl, n-propyl, isopropyl, n-butyl, isobutyl and tert.-butyl; preferably R is hydrogen. The index m in each case has a value of 0 to about 2; preferably m is 0 or approximately 1; more preferably m is 0. The index n has an average value in the range of from about 20 to about 50, preferably in the range of from about 22 to about 40, and more preferably in the range of from about 24 to about 30. The index p has an average value in the range of from about 10 to about 50, preferably in the range of from about 11 to about 40, and more preferably in the range of from about 12 to about 30.

20

Preferably the alkyleneoxy unit of formula (V) is a non-random sequence of alkoxyate blocks. By non-random sequence it is meant that the $[-A^2-O-]_m$ is added first (i.e., closest to the bond to the nitrogen atom of the repeating unit of formula (I), (II), or (III)), the $[-CH_2-CH_2-O-]_n$ is added second, and the $[-A^3-O-]_p$ is added third. This orientation provides the alkoxyated polyalkylenimine with an inner polyethylene oxide block and an outer polypropylene oxide block.

25

The substantial part of these alkyleneoxy units of formula (V) is formed by the ethyleneoxy units $[-CH_2-CH_2-O-]_n$ - and the propyleneoxy units $[-CH_2-CH_2(CH_3)-O]_p$ -. The alkyleneoxy units may additionally also have a small proportion of propyleneoxy or butyleneoxy units $[-A^2-O-]_m$ -, i.e. the polyalkylenimine backbone saturated with hydrogen atoms may be reacted initially with small amounts of up to about 2 mol, especially from about 0.5 to about 1.5 mol, in particular

30

from about 0.8 to about 1.2 mol, of propylene oxide or butylene oxide per mole of NH- moieties present, i.e. incipiently alkoxyated.

This initial modification of the polyalkylenimine backbone allows, if necessary, the viscosity of the reaction mixture in the alkoxylation to be lowered. However, the modification
5 generally does not influence the performance properties of the alkoxyated polyalkylenimine and therefore does not constitute a preferred measure.

The amphiphilic alkoxyated grease cleaning polymers are present in the detergent and cleaning compositions of the present invention at levels ranging from about 0.05% to 10% by weight of the composition. Embodiments of the compositions may comprise from about 0.1% to
10 about 5% by weight. More specifically, the embodiments may comprise from about 0.25 to about 2.5% of the grease cleaning polymer.

Detersive surfactant

The composition comprises detersive surfactant. The detersive surfactant can be anionic, non-ionic, cationic and/or zwitterionic. Preferably, the detersive surfactant is anionic.
15 The compositions preferably comprise from 2 % to 50% surfactant, more preferably from 5% to 30%, most preferably from 7% to 20% detersive surfactant. The composition may comprise from 2% to 6% detersive surfactant. The composition preferably comprises detersive surfactant in an amount to provide from 100ppm to 5,000ppm detersive surfactant in the wash liquor during the laundering process. This is especially preferred when from 10g
20 to 125g of liquid laundry detergent composition is dosed into the wash liquor during the laundering process. The composition upon contact with water typically forms a wash liquor comprising from 0.5g/l to 10g/l detergent composition.

Random graft co-polymer

The random graft co-polymer comprises: (i) hydrophilic backbone comprising
25 monomers selected from the group consisting of: unsaturated C₁-C₆ carboxylic acids, ethers, alcohols, aldehydes, ketones, esters, sugar units, alkoxy units, maleic anhydride, saturated polyalcohols such as glycerol, and mixtures thereof; and (ii) hydrophobic side chain(s) selected from the group consisting of: C₄-C₂₅ alkyl group, polypropylene, polybutylene, vinyl
30 ester of a saturated C₁-C₆ mono-carboxylic acid, C₁-C₆ alkyl ester of acrylic or methacrylic acid, and mixtures thereof.

The polymer preferably has the general formula:

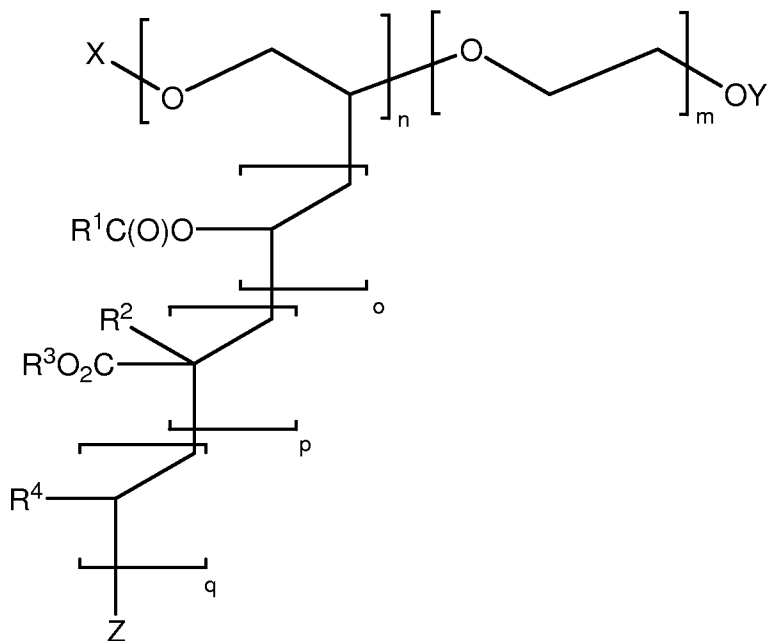

- 5 wherein X, Y and Z are capping units independently selected from H or a C₁₋₆ alkyl; each R¹ is independently selected from methyl and ethyl; each R² is independently selected from H and methyl; each R³ is independently a C₁₋₄ alkyl; and each R⁴ is independently selected from pyrrolidone and phenyl groups. The weight average molecular weight of the polyethylene oxide backbone is typically from about 1,000 g/mol to about 18,000 g/mol, or
 10 from about 3,000 g/mol to about 13,500 g/mol, or from about 4,000 g/mol to about 9,000 g/mol. The value of m, n, o, p and q is selected such that the pendant groups comprise, by weight of the polymer at least 50%, or from about 50% to about 98%, or from about 55% to about 95%, or from about 60% to about 90%. The polymer useful herein typically has a weight average molecular weight of from about 1,000 to about 100,000 g/mol, or preferably
 15 from about 2,500 g/mol to about 45,000 g/mol, or from about 7,500 g/mol to about 33,800 g/mol, or from about 10,000 g/mol to about 22,500 g/mol.

Suitable graft co-polymers are described in more detail in WO07/138054, WO06/108856 and WO06/113314.

20 Suitable Fabric Hueing Agents

Fluorescent optical brighteners emit at least some visible light. In contrast, fabric hueing agents can alter the tint of a surface as they absorb at least a portion of the visible light

spectrum. Suitable fabric hueing agents include dyes, dye-clay conjugates, and pigments that satisfy the requirements of Test Method 1 in the Test Method Section of the present specification. Suitable dyes include small molecule dyes and polymeric dyes. Suitable small molecule dyes include small molecule dyes selected from the group consisting of dyes falling

5 into the Colour Index (C.I.) classifications of Direct Blue, Direct Red, Direct Violet, Acid Blue, Acid Red, Acid Violet, Basic Blue, Basic Violet and Basic Red, or mixtures thereof, for example:

(1) Tris-azo direct blue dyes of the formula

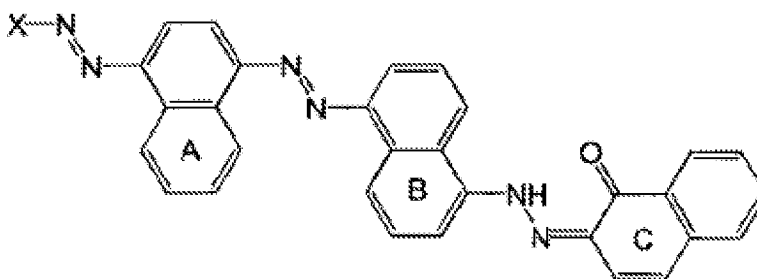

10 where at least two of the A, B and C naphthyl rings are substituted by a sulfonate group, the C ring may be substituted at the 5 position by an NH₂ or NHPH group, X is a benzyl or naphthyl ring substituted with up to 2 sulfonate groups and may be substituted at the 2 position with an OH group and may also be substituted with an NH₂ or NHPH group.

15 (2) bis-azo Direct violet dyes of the formula:

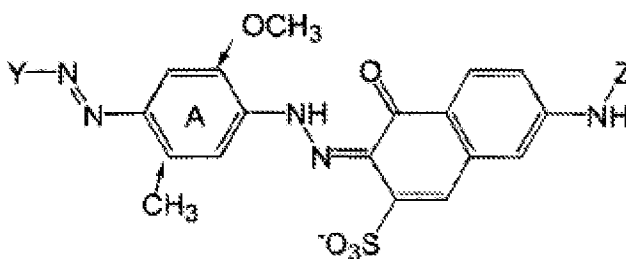

where Z is H or phenyl, the A ring is preferably substituted by a methyl and methoxy group at the positions indicated by arrows, the A ring may also be a naphthyl ring, the Y group is a benzyl or naphthyl ring, which is substituted by sulfate group and may be mono or

20 disubstituted by methyl groups.

(3) Blue or red acid dyes of the formula

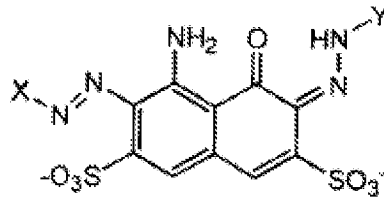

where at least one of X and Y must be an aromatic group. In one aspect, both the aromatic groups may be a substituted benzyl or naphthyl group, which may be substituted with non water-solubilising groups such as alkyl or alkyloxy or aryloxy groups, X and Y may not be substituted with water solubilising groups such as sulfonates or carboxylates. In another aspect, X is a nitro substituted benzyl group and Y is a benzyl group

(4) Red acid dyes of the structure



10

where B is a naphthyl or benzyl group that may be substituted with non water solubilising groups such as alkyl or alkyloxy or aryloxy groups, B may not be substituted with water solubilising groups such as sulfonates or carboxylates.

15 (5) Dis-azo dyes of the structure

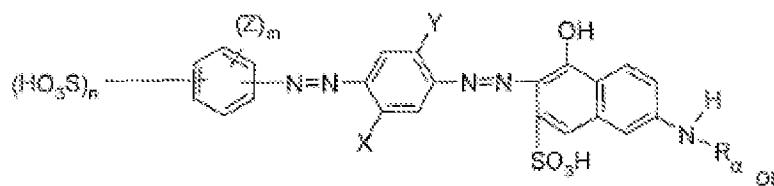

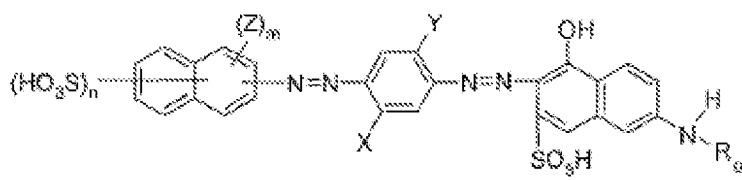

wherein X and Y, independently of one another, are each hydrogen, C₁-C₄ alkyl or C₁-C₄-alkoxy, R_{sq} is hydrogen or aryl, Z is C₁-C₄ alkyl; C₁-C₄-alkoxy; halogen; hydroxyl or carboxyl, n is 1 or 2 and m is 0, 1 or 2, as well as corresponding salts thereof and mixtures thereof

(6) Triphenylmethane dyes of the following structures

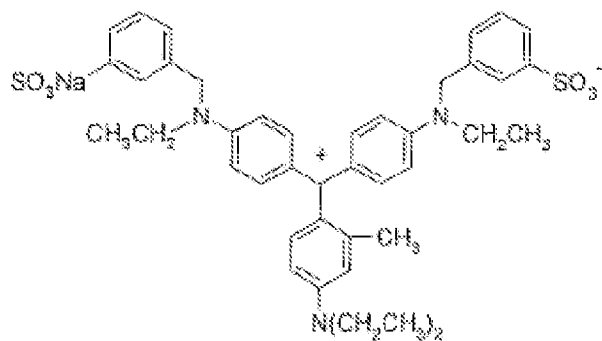
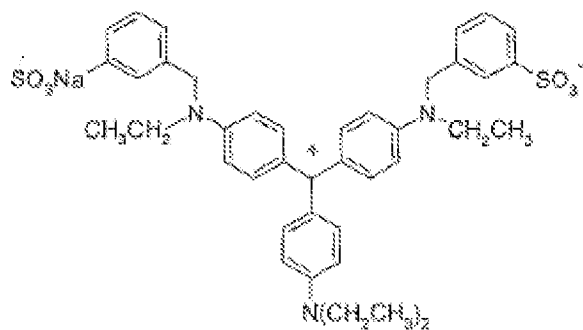
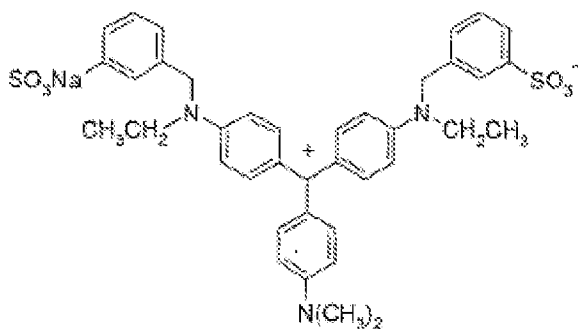

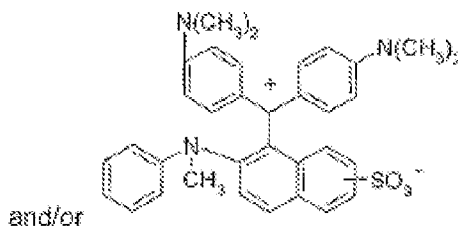
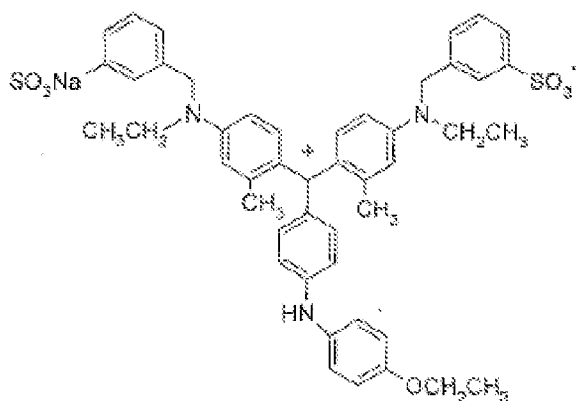
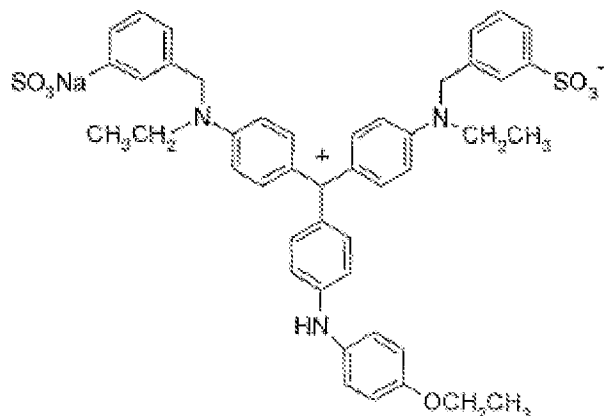

and/or

and mixtures thereof. In another aspect, suitable small molecule dyes include small molecule dyes selected from the group consisting of Colour Index (Society of Dyers and Colourists, Bradford, UK) numbers Direct Violet 9, Direct Violet 35, Direct Violet 48, Direct Violet 51, Direct Violet 66, Direct Blue 1, Direct Blue 71, Direct Blue 80, Direct Blue 279, Acid Red 17, Acid Red 73, Acid Red 88, Acid Red 150, Acid Violet 15, Acid Violet 17, Acid Violet 24, Acid Violet 43, Acid Red 52, Acid Violet 49, Acid Blue 15, Acid Blue 17, Acid Blue 25, Acid Blue 29, Acid Blue 40, Acid Blue 45, Acid Blue 75, Acid Blue 80, Acid Blue 83, Acid Blue 90 and Acid Blue 113, Acid Black 1, Basic Violet 1, Basic Violet 3, Basic Violet 4, Basic Violet 10, Basic Violet 35, Basic Blue 3, Basic Blue 16, Basic Blue 22, Basic Blue 47, Basic Blue 66, Basic Blue 75, Basic Blue 159 and mixtures thereof. In another aspect, suitable small molecule dyes include small molecule dyes selected from the group consisting of Colour Index (Society of Dyers and Colourists, Bradford, UK) numbers Acid Violet 17, Acid Violet 43, Acid Red 52, Acid Red 73, Acid Red 88, Acid Red 150, Acid Blue 25, Acid Blue 29, Acid Blue 45, Acid Blue 113, Acid Black 1, Direct Blue 1, Direct Blue 71, Direct Violet 51 and mixtures thereof. In another aspect, suitable small molecule dyes include small

molecule dyes selected from the group consisting of Colour Index (Society of Dyers and Colourists, Bradford, UK) numbers Acid Violet 17, Direct Blue 71, Direct Violet 51, Direct Blue 1, Acid Red 88, Acid Red 150, Acid Blue 29, Acid Blue 113 or mixtures thereof.

Suitable polymeric dyes include polymeric dyes selected from the group consisting of
5 polymers containing conjugated chromogens (dye-polymer conjugates) and polymers with chromogens co-polymerized into the backbone of the polymer and mixtures thereof.

In another aspect, suitable polymeric dyes include polymeric dyes selected from the group consisting of fabric-substantive colorants sold under the name of Liquitint® (Milliken, Spartanburg, South Carolina, USA), dye-polymer conjugates formed from at least one
10 reactive dye and a polymer selected from the group consisting of polymers comprising a moiety selected from the group consisting of a hydroxyl moiety, a primary amine moiety, a secondary amine moiety, a thiol moiety and mixtures thereof. In still another aspect, suitable polymeric dyes include polymeric dyes selected from the group consisting of Liquitint® (Milliken, Spartanburg, South Carolina, USA) Violet CT, carboxymethyl cellulose (CMC)
15 conjugated with a reactive blue, reactive violet or reactive red dye such as CMC conjugated with C.I. Reactive Blue 19, sold by Megazyme, Wicklow, Ireland under the product name AZO-CM-CELLULOSE, product code S-ACMC, alkoxyated triphenyl-methane polymeric colourants, alkoxyated thiophene polymeric colourants, and mixtures thereof.

Suitable dye clay conjugates include dye clay conjugates selected from the group
20 comprising at least one cationic/basic dye and a smectite clay, and mixtures thereof. In another aspect, suitable dye clay conjugates include dye clay conjugates selected from the group consisting of one cationic/basic dye selected from the group consisting of C.I. Basic Yellow 1 through 108, C.I. Basic Orange 1 through 69, C.I. Basic Red 1 through 118, C.I. Basic Violet 1 through 51, C.I. Basic Blue 1 through 164, C.I. Basic Green 1 through 14, C.I.
25 Basic Brown 1 through 23, CI Basic Black 1 through 11, and a clay selected from the group consisting of Montmorillonite clay, Hectorite clay, Saponite clay and mixtures thereof. In still another aspect, suitable dye clay conjugates include dye clay conjugates selected from the group consisting of: Montmorillonite Basic Blue B7 C.I. 42595 conjugate, Montmorillonite Basic Blue B9 C.I. 52015 conjugate, Montmorillonite Basic Violet V3 C.I. 42555 conjugate,
30 Montmorillonite Basic Green G1 C.I. 42040 conjugate, Montmorillonite Basic Red R1 C.I. 45160 conjugate, Montmorillonite C.I. Basic Black 2 conjugate, Hectorite Basic Blue B7 C.I. 42595 conjugate, Hectorite Basic Blue B9 C.I. 52015 conjugate, Hectorite Basic Violet V3 C.I. 42555 conjugate, Hectorite Basic Green G1 C.I. 42040 conjugate, Hectorite Basic Red

R1 C.I. 45160 conjugate, Hectorite C.I. Basic Black 2 conjugate, Saponite Basic Blue B7 C.I. 42595 conjugate, Saponite Basic Blue B9 C.I. 52015 conjugate, Saponite Basic Violet V3 C.I. 42555 conjugate, Saponite Basic Green G1 C.I. 42040 conjugate, Saponite Basic Red R1 C.I. 45160 conjugate, Saponite C.I. Basic Black 2 conjugate and mixtures thereof.

5 Suitable pigments include pigments selected from the group consisting of flavanthrone, indanthrone, chlorinated indanthrone containing from 1 to 4 chlorine atoms, pyranthrone, dichloropyranthrone, monobromodichloropyranthrone, dibromodichloropyranthrone, tetrabromopyranthrone, perylene-3,4,9,10-tetracarboxylic acid diimide, wherein the imide groups may be unsubstituted or substituted by C1-C3 -alkyl or a
10 phenyl or heterocyclic radical, and wherein the phenyl and heterocyclic radicals may additionally carry substituents which do not confer solubility in water, anthrapyrimidinecarboxylic acid amides, violanthrone, isoviolanthrone, dioxazine pigments, copper phthalocyanine which may contain up to 2 chlorine atoms per molecule, polychloro-copper phthalocyanine or polybromochloro-copper phthalocyanine containing up to 14
15 bromine atoms per molecule and mixtures thereof.

In another aspect, suitable pigments include pigments selected from the group consisting of Ultramarine Blue (C.I. Pigment Blue 29), Ultramarine Violet (C.I. Pigment Violet 15) and mixtures thereof.

The aforementioned fabric hueing agents can be used in combination (any mixture of
20 fabric hueing agents can be used). Suitable fabric hueing agents can be purchased from Aldrich, Milwaukee, Wisconsin, USA; Ciba Specialty Chemicals, Basel, Switzerland; BASF, Ludwigshafen, Germany; Dayglo Color Corporation, Mumbai, India; Organic Dyestuffs Corp., East Providence, Rhode Island, USA; Dystar, Frankfurt, Germany; Lanxess, Leverkusen, Germany; Megazyme, Wicklow, Ireland; Clariant, Muttenz, Switzerland;
25 Avecia, Manchester, UK and/or made in accordance with the examples contained herein.

Suitable hueing agents are described in more detail in US 7,208,459 B2.

Adjunct ingredients

30 Suitable adjunct materials include, but are not limited to, surfactants, builders, chelating agents, dye transfer inhibiting agents, dispersants, additional enzymes, and enzyme stabilizers, catalytic materials, bleach activators, hydrogen peroxide, sources of hydrogen peroxide, preformed peracids, polymeric dispersing agents, clay soil removal/anti-redeposition agents,

brighteners, suds suppressors, dyes, perfumes, structure elasticizing agents, fabric softeners, carriers, hydrotropes, processing aids, solvents and/or pigments. In addition to the disclosure below, suitable examples of such other adjuncts and levels of use are found in U.S. Patent Nos. 5,576,282, 6,306,812 and 6,326,348.

- 5 The present invention is further described by the following examples that should not be construed as limiting the scope of the invention.

Examples

Example 1 – production and purification of xyloglucanase variants

10 The xyloglucanase variants of the present invention were prepared by standard procedures, in brief: Introducing random and/or site-directed mutations into the gene, transforming *Bacillus subtilis* host cells with the mutated genes, fermenting the transformed host cells, and obtaining the xyloglucanase variant from the fermentation broth. The reference xyloglucanase (SEQ ID NO: 3) was produced recombinantly in *Bacillus subtilis* in a similar manner.

15 Fermentation was carried out in shake flask cultures at 37°C for 4 days shaking of 100 ml PS-1 medium containing one CaCO₃ tablet (0,5 g) in a baffled 500ml Erlenmeyer flask. The PS-1 medium composition contains 100g/L sucrose, 40g/L Soymeal Meal, 10g/L Na₂HPO₄*12H₂O, 0.1 ml/L Dowfax 63N10 and antibiotic in the form of 6µg/ml chloramphenicol.

20 After fermentation the culture broth was harvested by centrifugation (26000 x g, 20 min). A small volume of the supernatant was sterile filtered through a 0.45µm filter, and stored frozen. The samples were allowed to thaw immediately before the stability assays described below were started.

In some cases the enzyme samples were purified before they were used for the stability test.

25 For enzyme purification the supernatants were filtered through a NALGENE 0.2µm Filtration unit (cat. no. 569-0020) in order to remove the rest of the host cells. The pH of the 0.2µm filtrate was adjusted to pH 5.0 with 20% CH₃COOH and the filtrate was applied to an XpressLine ProA column (UpFront chromatography A/S) equilibrated in 50mM succinic acid/NaOH, 1mM CaCl₂, pH 5.0. After washing the XpressLine ProA column extensively
30 with the equilibration buffer, the xyloglucanase was eluted by a step-elution with 50mM Tris/HCl, pH 9.0. Fractions were collected during elution. Fractions from the column were

analysed for xyloglucanase activity (Example 2) and fractions with activity were pooled. The pH of the pool was adjusted to pH 9.0 with 3M Tris base and the pool was diluted with demineralised water to the same (or lower) conductivity as 50mM Tris/HCl, pH 9.0. The adjusted solution was applied to a SOURCE Q column (GE Healthcare) equilibrated in
5 50mM Tris/HCl, pH 9.0. After washing the SOURCE Q column extensively with the equilibration buffer, the enzyme was eluted with a linear NaCl gradient (0 → 0.5M) in the same buffer over five column volumes. Fractions from the column were again analysed for xyloglucanase activity and active fractions were further analysed by SDS-PAGE. Fractions, where only one band was seen on the Coomassie stained SDS-PAGE gel, were pooled as the
10 purified preparation.

Example 2 - Xyloglucanase assay

The xyloglucanase activity of enzyme samples, e.g. from purification, were measured in an AZCL-xyloglucan assay.

AZCL-xyloglucan (Megazyme) was incubated with the xyloglucanase and the liberated blue
15 colour was measured at 650nm. The xyloglucanase activity was calculated as the increase in blue colour during incubation after subtraction of the proper blank value.

AZCL-xyloglucan substrate : 4 mg/ml AZCL-xyloglucan (Megazyme) homogeneously
suspended in 0.01% Triton X-100 by stirring.

Assay temperature : 37°C.

20 Assay buffer : 50mM succinic acid/NaOH, 0.01% Triton X-100, pH 5.0.

500µl AZCL-xyloglucan substrate suspension was placed on ice in an Eppendorf tube. 500µl Assay buffer was added and the mixture was allowed to become ice-cold. 20µl enzyme sample (diluted in 0.01% Triton X-100) was added. The assay was initiated by transferring the Eppendorf tube to an Eppendorf thermomixer, which was set to the assay temperature.
25 The tube was incubated for 15 minutes on the Eppendorf thermomixer at its highest shaking rate (1400 rpm). The incubation was stopped by transferring the tube back to the ice bath. When the tube had become ice-cold, the tube was centrifuged shortly in an ice-cold centrifuge to precipitate unreacted substrate. 200µl supernatant was transferred to a microtiter plate and A_{650} was read. A buffer blank (20µl 0.01% Triton X-100 instead of enzyme) was
30 included in the assay and the difference in A_{650} between enzyme sample and buffer blank was a measure of the xyloglucanase activity.

Example 3 - Stability of xyloglucanase variants

The detergent stability of the xyloglucanase variants of the present invention was assessed by measuring the activity of the variants after incubation in a liquid detergent.

The stability test was performed by adding an enzyme sample into the liquid detergent and storing it at elevated temperatures, e.g. 35 °C or 40 °C. After the prescribed storage time the enzyme activity was determined and compared with the activity of an equivalent sample stored at approximately -18°C for the same time period. The result of the stability test is the activity found in the sample stored at elevated temperature expressed as % of the activity found in the cold stored sample.

The results for the xyloglucanase variants were compared to the result for the parental xyloglucanase (SEQ ID NO:3), tested under the same conditions. The ratio between these two stability results is the Stability Improvement Factor (SIF).

Variants having a SIF >1 are more stable under the test conditions than the parental xyloglucanase. Preferred variants are those that have high SIF in this test.

15 Detergent

The liquid detergent used for the stability tests has the following composition

Alkylethoxy sulfate	20.1%
alkylbenzene sulfonate	2.7%
alkyl sulfate	6.5%
alkyl ethoxylate	0.8%
citric acid	3.8%
fatty acid	2.0%
Borax	3.0%
Na & Ca formate	0.2%
amine ethoxylate polymers	3.4%
diethylenetriaminepentaacetic acid	0.4%
Tinopal AMS-GX	0.2%
Ethanol	2.6%
Propylene glycol	4.6%
Diethylene glycol	3.0%
polyethylene glycol	0.2%
Monoethanolamine	2,7%
NaOH	To pH 8.3
Minor ingredients (protease, amylase, perfume, dye)	2,3%
Water	balance

Storage test

The enzyme samples prepared according to Example 1 were allowed to thaw immediately before starting the storage stability test.

5 The enzyme samples were diluted to a concentration of approximately 0.25 mg enzyme protein per ml.

The liquid detergent was dispensed into glass bottles with a volume of approximately 12 ml, providing 1.0 ± 0.05 gram of detergent in each glass.

10 For each enzyme sample two duplicate bottles were prepared. 50 μ l diluted enzyme and a small magnetic stirrer bar was added to the bottles and they were closed tightly (to prevent evaporation during storage). The contents were mixed with help of the magnetic stirrer bar for about 5 minutes. One bottle of the pair was placed in a freezer at approximately -18 °C. The other bottle was placed in a suitable incubator oven at the prescribed elevated temperature, e.g. 35 °C or 40 °C, to be tested. After the prescribed storage time the bottles in the incubator oven are transferred into the freezer.

15 *Activity assay*

The activity of the enzyme samples after storage in detergent was measured using the following procedure.

Materials and reagents:

1M phosphate buffer pH7:

20 Dissolve 138 grams of $\text{NaH}_2\text{PO}_4 \cdot \text{H}_2\text{O}$ in about 750 ml water. Add 4N NaOH to give pH 7.0. Then make the final volume to 1000ml.

Assay buffer (50 mM phosphate pH7):

Mix 950ml water, 50 ml 1M phosphate buffer pH7 and 5ml of Berol 537 (nonionic surfactant supplied by Akzo Nobel). Adjust the final pH to 7.00 ± 0.02 .

25 Substrate:

Cellazyme C tablets, supplied by Megazyme International Ireland Ltd, catalogue number T-CCZ. The tablets contain cross-linked dyed HE cellulose.

Procedure

About 30 minutes prior to starting the assay the bottles were transferred from the freezer into a refrigerator at approximately 4 °C. Immediately before starting the assay the bottles were
5 taken out of the refrigerator and placed on the laboratory bench top and opened.

10 ml assay buffer (room temperature) was added to each open bottle. The bottles were then transferred into a 30 °C water bath equipped with a submerged multipoint magnetic stirrer. The contents were stirred gently for about 5 minutes.

One Cellazyme C tablet was added to each bottle. Stirring was continued using a stirrer speed
10 which is just adequate to keep the substrate particles in movement and avoid sedimentation. The bottles were removed from the water bath 30 minutes after addition of the tablet and were then allowed to stand at room temperature with no stirring for 15 minutes.

With a pipette approximately 1 ml of the practically clear supernatant from the top of each bottle was transferred into a semi-micro spectrophotometer cuvette. Absorbance at 590nm
15 was then measured using a suitable spectrophotometer. All measurements were finished within 15 minutes.

Blank samples, i.e. equivalent detergent samples but containing no added xyloglucanase enzyme, were included in the assay.

Calculation

20 For each enzyme sample there are two Abs590 measurements:

- A590f, which is the Abs590 value of the sample stored at -18°C
- A590w, which is the Abs590 value of the sample stored at elevated temperature.

Subtract the blank value (A590b) from both A590f (giving A590f – A590b) and from A590w
25 (giving A590w – A590b).

The stability was calculated as:

$$\% \text{ Stability} = ((A590w - A590b) / (A590f - A590b)) \times 100\%.$$

For each enzyme the results for (A590f – A590b) must be in the range 0.1 – 1.2. If the value is outside this range the result for that enzyme must be regarded as being unreliable and the
30 test should be repeated with a different dilution of the enzyme sample.

Finally the Stability Improvement Factor (SIF) for each enzyme variant is calculated as follows:

$$\text{SIF} = \% \text{ stability of enzyme sample} / \% \text{ stability of parent enzyme (SEQ ID NO: 3)}$$

Results

5

Below are the stability results of xyloglucanase variants tested under different conditions.

Table 1: Sterile filtered enzyme samples stored for 18 hours at 40 °C.

Mutations	SIF
K8Q	1,1
K8A	1,2
K13A	1,1
K18R	1,1
K87Q	1,1
K129A	1,7
K169Q	1,3
K169R	1,4
K169A	1,3
N140F	1,2
G316I	1,1
F418I	1,1
L34I	1,1
L166I	1,1
L268I	1,1
L278I	1,3
V1*+ V2*+H3*	1,2
*0aE+*0bV	1,3
F146L	1,2
Q137E	1,6
R156Y	2,2
R156Q	1,5
K8S	1,2
K21T	1,4
K176P	1,1
K445S	1,4
K470T	1,2

Table 2: Purified enzyme samples stored for 18 hours at 40 °C.

Mutations	SIF
K87Q	1,1
K129A	1,8
K169A	1,1
A7T+G200P+A224P+G225K+R267K+L268K+S269A	1,3
H164N+V179I+G200A+R267K	1,2
H164N+V179I+G200A+R211K+G225D+F281L	1,5
H164N+G200A+G225N+R267K	1,2

Table 3: Sterile filtered enzyme samples stored for 24 hours at 40 °C.

Mutations	SIF
K101R+L102I	1,1
K217A	1,1
L380F	1,1
N383Y	1,2
G78A	1,2
M310V	1,2
N399I	1,1
G498S	1,1
F146L	1,1
Q137E	1,4
R156Y	2,0
V1*+ V2*+H3*+G4*+Q5*	1,1
N331F	1,2
K8S	1,1
T92V	1,3
K176P	1,2
G253A	1,1
K445S	1,3
K470T	1,2

5 **Table 4:** Purified enzyme samples stored for 24 hours at 40 °C.

Mutations	SIF
T92V	1,2
Q137E	1,5
R156Y	1,7
R156Q	1,2

Table 5: Sterile filtered enzyme samples stored for 30 hours at 40 °C.

Mutations	SIF
K118R	1,1
K118A	1,7
K129A+K169A	1,6
G200P	1,5
K129A+R156Y	2,0
K129A+Q137E+R156Y	2,2
K129A+R156Y+H164N	2,1

Table 6: Purified enzyme samples stored for 30 hours at 40 °C.

Mutations	SIF
T92V	1,3
R156Y	1,9
K129A+R156Y	2,1

5 **Table 7:** Sterile filtered enzyme samples stored for 48 hours at 40 °C.

Mutations	SIF
K118A	3,0
K252Q	1,1
K252R	1,2
K252A	1,1
K275Q	1,1
K275R	1,2
K275A	1,1
K306R	1,1
K306A	1,1
K347Q	1,1
K347R	1,1
K347A	1,1
K382A	1,1
K414A	1,2
K445R	1,3
K454R	1,1
K476Q	1,1
K482Q	1,1
K482A	1,1
K488Q	1,1
K488R	1,1
K488A	1,1
M40V	1,4
R156Y	2,9
G200P	1,8
K129A+R156Y	3,5
K129A+Q137E+R156Y+K470T	3,7
K406N	1,1
K445S	1,2

Mutations	SIF
K488T	1,2
T92V+K129A+R156Y	3,7
K118A+K129A+R156Y	3,8
T92V+K118A+K129A+R156Y	3,9
K129A+R156Y+P507A	3,2
K129A+R156Y+S443D+K445S+L449I+V450I+S455N+M456Y	3,8
K129A+R156Y+H436Y	3,9
K129A+R156Y+K406N+N415G	3,5
K129A+R156Y+L380F+N383Y+D384G+N389T	3,5
K129A+R156Y+D366H+T374A	3,4
K129A+R156Y+A328G	3,5
K129A+R156Y+V259I+R267K+L268K+S269A	3,5
K129A+R156Y+T244D	3,4
K129A+R156Y+I222V+A224P+V228I+V232A	2,0
K129A+R156Y+G200P+G204T+R211K	3,6
K129A+R156Y+A177T+V179I+A183S	2,9
K129A+R156Y+V159M+H164N+F165Y	2,8
K129A+R156Y+I10V+V14I+D19E	4,0
T104A+P111Q+A117S+K129A+R156Y	2,1
S123T+K129A+R156Y	3,8
K129A+Q137E+V139K+N140F+Q147S+R156Y	2,9
K129A+R156Y+D324N	3,4
K129A+R156Y+K176P	3,2
K129A+R156Y+D249N	3,2
K129A+R156Y+D249G	3,3
K129A+R156Y+D249S	3,1
K129A+R156Y+D461N	3,6
K129A+R156Y+D461T	3,9
K129A+R156Y+D461Q	4,0
K129A+R156Y+R409T	3,8
K129A+R156Y+R409L	3,6
K129A+R156Y+D247G	1,4
K129A+R156Y+E288Q	2,7
D37G+K129A+R156Y	3,9
D37N+K129A+R156Y	3,6
K129A+R156Y+R267H	3,8
K129A+R156Y+D303I	4,1
K129A+R156Y+D303K	3,7
K129A+R156Y+K275T	3,5
K129A+R156Y+G200P	3,9
K129A+R156Y+N331F	3,8
R156Y+N331F	3,2
K118A+K129A+R156Y+K470T	4,4
K470R	1,1
K470P	1,2
G413A	1,1

Mutations	SIF
K118A+K129A+R156Y+A224P	3,9
D119L	1,3
K87V+K129A+K169A	1,9
K129A+K445S	1,8
K118A+K129A+R156Y+G200P	3,8
K118A+K129A+R156Y+G200P+N331F	4,2
G78A+K118A+K129A+R156Y	3,8
G78A+T92V+K118A+K129A+R156Y	3,8
T92V+K118A+K129A+R156Y	3,7
M310V+N399I	1,7
L34I+K129A	1,9
K101A+K129A	1,8
K13A+K129A	2,0
K129A+K470T	1,8
K129A+K176P	1,9
G78A+T92V+K118A+K129A+R156Y+K169A	4,8
K118A+K129A+R156Y+K169A+G200P+N331F	4,7
K118A+K129A+R156Y+G200P+M310V+N331F	4,7
K129A+R156Y+K454Q	3,8
G78A+K118A+K129A+R156Y+G200P+N331F	4,2
T92V+K118A+K129A+R156Y+G200P+N331F	4,3
K129A+R156Y+N302K+D303S	2,9
K129A+R156Y+N302K+D303L	2,7
S332P+V397I	1,1
K129A+R156Y+K322I+K454Q	2,3
Q68H+K118A+K129A+R156Y+G200P+N331F	4,1
Q68H+T92S+K118A+K129A+R156Y+G200P+N331F	5,2
Q68H+T92A+K118A+K129A+R156Y+G200P+N331F	4,7
Q68H+K118A+K129A+R156Y+G200P+N331F	5,0
Q68H+K118A+K129A+R156Y+G200P+N331F	5,7
Q68H+T92D+K118A+K129A+R156Y+G200P+N331F	3,3
Q68H+T92I+K118A+K129A+R156Y+G200P+N331F	4,4
Q68H+K118A+K129A+R156Y+G200P+N331F	4,4
Q68H+T92V+K118A+K129A+R156Y+G200P+N331F	4,2
K129S	1,1
K129A	1,5
R156M	1,3
R156F	2,3
R156W	1,6
R156L	1,4
R156V	2,2
G396P	1,3
G413S	1,1
A177T	1,1
E38I	1,1
E38V	1,2
G36V+D37A+E38*+N39*	1,2

Mutations	SIF
T104A	1,2
L102A+T104V+*104P	1,3
Q68L	1,3
Q68H	3,6
N389A	1,1
G468Y	1,1
G237V	1,1

Table 8: Purified enzyme samples stored for 48 hours at 40 °C.

Mutations	SIF
K118A	2,3
R156Y	2,5
K129A+K169A	1,7
G200P	1,5
K129A+R156Y	1,7
K129A+Q137E+R156Y	3,7
K129A+R156Y+H164N	3,5
K129A+Q137E+R156Y+K470T	4,2
T92V+K129A+R156Y	4,5
K118A+K129A+R156Y	3,8
K129A+R156Y+G200P	4,8
K129A+R156Y+N331F	4,1
R156Y+N331F	3,5
K118A+K129A+R156Y+G200P,	4,2
K118A+K129A+R156Y+G200P+N331F	4,5
G78A+K118A,+K129A+R156Y	4,0
G78A+T92V+K118A+K129A+R156Y	4,3
Q68H	3,7

Table 9: Sterile filtered enzyme samples stored for 72 hours at 40 °C.

Mutations	SIF
K13R	1,3
K206Q	1,1
K129A+R156Y	5,1
K129A+Q137E+R156Y+K470T	6,4
T92V+K129A+R156Y	6,6
K118A+K129A+R156Y	7,2
K129A+R156Y+G200P	7,7
K129A+R156Y+N331F	5,9
R156Y+N331F	5,3

Table 10: Sterile filtered enzyme samples stored for one week at 35 °C.

Mutations	SIF
K8Q	1,4
K8A	1,1
K13Q	1,1
K18Q	1,1
K18A	1,4
K21Q	1,4
K21R	1,4
K21A	1,4
K87Q	1,3
K101R	1,3
K101A	1,6
K118R	1,4
K118A	2,3
K101R+L102I	1,1
K129A	2,1
K169Q	1,4
K169R	1,5
K169A	1,5
K220Q	1,3
K220A	1,2
K252Q	1,1
K252R	1,1
K275Q	1,1
K275R	1,1
K275A	1,1
K306R	1,1
K306A	1,1
K307Q	1,2
K307R	1,1
K454Q	1,6
K454R	1,2
K476Q	1,3
K476R	1,3
K476A	1,2
K482Q	1,2
K482A	1,2
K488Q	1,2
K488R	1,2
K488A	1,1
N140F	1,7
G78A	1,2
M310V	1,3
G316I	1,1
W391V	1,1
N399I	1,4

Mutations	SIF
L34I	1,3
L268I	1,1
L278I	1,2
G498S	1,2
*0aE+*0bV	1,4
F146L	2,3
Q137E	2,0
R156Y	3,2
R156Q	1,7
N331F	1,5
K8S	1,3
K21T	1,5
K176P	1,2
G253A	1,1
K445S	1,5
K470T	1,6
F146C	1,3
K129A+K169A	1,8
G200P	1,7
A224P	1,1
K129A+R156Y	2,6
K129A+Q137E+R156Y	2,6
K129A+R156Y+H164N	2,6
K406N	1,3
K445S	1,2
K488T	1,2
K129R	1,1
R156F	2,0

Table 11: Purified enzyme samples stored for one week at 35 °C.

Mutations	SIF
K101R	1,1
K101A	1,1
K118A	2,3
K129A	1,8
K169R	1,2
K169A	1,1
T92V	2,0
F418I	1,1
del(V1-Q5)	1,2
Q137E	1,6
R156Y	2,5
R156Q	1,2
K21T	1,1
G200P	1,7

K129A+R156Y	2,7
K129A+Q137E+R156Y	3,0
K129A+R156Y+H164N	3,1
A7T+G200P+A224P+G225K+R267K+L268K+S269A	1,3
H164N+V179I+G200A+R267K	1,3
H164N+V179I+G200A+R211K+G225D+F281L	1,8
H164N+G200A+G225N+R267K	1,6

Table 12: Purified enzyme samples stored for 16 hours at 44 °C.

Mutation	SIF
Q68H	5,8
S123P	4,4
R156Y	4,0
K118A	2,9
G200P	2,6
K129A	2,4
Q137E	2,4
H193T	2,1
T92V	2,0
S76W	1,7

Example 4 - Stability of xyloglucanase variants

- 5 The detergent stability of the xyloglucanase variants of the present example was assessed by measuring the activity of the variants after incubation in a liquid detergent.

The stability test was performed by adding an enzyme sample into the liquid detergent and storing it at elevated temperatures, e.g. 35 °C or 46 °C. After the prescribed storage time the enzyme activity was determined and compared with the activity of an identical sample that had been stored cold at approximately +5°C for the same time period. The result of the stability test is the activity found in the sample stored at elevated temperature (the stressed sample) expressed as % of the activity found in the equivalent cold-stored sample (the unstressed sample).

- 10 The results for the xyloglucanase variants were compared to the result for the parental xyloglucanase (SEQ ID NO:3), tested under the same conditions.

Detergent

The liquid detergent used for the stability tests has the following composition

Alkylethoxy sulfate	20.1%
alkylbenzene sulfonate	2.7%
alkyl sulfate	6.5%
alkyl ethoxylate	0.8%
citric acid	3.8%
fatty acid	2.0%
Borax	3.0%
Na & Ca formate	0.2%
amine ethoxylate polymers	3.4%
diethylenetriaminepentaacetic acid	0.4%
Tinopal AMS-GX	0.2%
Ethanol	2.6%
Propylene glycol	4.6%
Diethylene glycol	3.0%
polyethylene glycol	0.2%
Monoethanolamine	2,7%
NaOH	to pH 8.3
Minor ingredients (protease, amylase, perfume, dye)	2,3%
Water	balance

Storage test

The enzyme samples prepared according to Example 1 were allowed to thaw immediately
5 before starting the storage stability test.

The enzyme samples were used without further dilution.

The liquid detergent was dispensed into a round-bottom polystyrene 96-well microtiter plate
(Plate 1) providing 190 μ l of detergent per well.

Ten μ l enzyme sample and a small magnetic stirrer bar was added to each well and the plate
10 was closed tightly (to prevent evaporation) using adhesive aluminium foil lids (Beckman
Coulter). The contents were mixed with the magnetic stirrer bars for about 30 minutes.

From each well of Plate 1, 20 μ l detergent-enzyme mixture was then transferred into a new
empty identical plate (Plate 2). Both plates were then sealed.

The original plate (Plate 1) was placed in an incubator oven at the prescribed elevated
15 temperature, e.g. 35 °C or 46 °C, to be tested. The other plate (Plate 2) was placed in a
refrigerator at approximately 5°C.

Following incubation for the prescribed period, the plates were removed from the refrigerator and the incubator oven. The plates were placed on the laboratory bench for at least half an hour to allow all wells to reach room-temperature.

Then 20 µl from each well of Plate 1 was transferred into a new empty round bottom 96-well plate (Plate 1a).

Plate 1a now contains 20 µl stressed samples and Plate 2 contains 20 µl unstressed samples.

Activity assay

The activity of the enzyme samples after storage in detergent was measured using the following procedure at room temperature.

10 Assay principle:

Para-nitrophenol-beta-D-cellotetraoside (pNP-beta-D-cellotetraoside) is a synthetic substrate that is hydrolysed by the catalytic action of certain xyloglucanase enzymes.

The substrate itself is colourless; however upon hydrolysis of the terminal reducing end glycoside bond, para-nitrophenol is released which is yellow in a pH8 buffer due to a strong absorbance at 405 nm.

pNP-beta-D-cellotetraoside itself is very stable under the given assay conditions. Thus increasing absorbance at 405 nm is an attribute of enzymatic activity.

We found that the parental xyloglucanase (SEQ ID NO:3) accepted pNP-beta-D-cellotetraoside as substrate, as evidenced by the strong absorbance increase at 405 nm.

20 Materials and reagents:

Assay Buffer: 100 mM EPPS; 0.01% Tween 20; pH 8.0.

pNP-beta-D-cellotetraoside (CAS-#: 129411-62-7; Toronto Research Chemicals; Canada)

Substrate solution: 1 mM pNP-beta-D-cellotetraoside in assay buffer.

Procedure:

25 Plate 1a contains 20 µl stressed samples and Plate 2 contains 20 µl unstressed samples.

The samples were diluted by adding 50 µl assay buffer to all wells in Plate 1a and Plate 2, and mixed for one hour using a microtiter plate shaker. Then an additional 50 µl assay buffer was added to all wells and the shaking was continued for an additional 10 minutes.

20 µl of the factor 6 diluted samples were transferred to a transparent 384 well polystyrene microtiter plate, and 20 µl substrate solution was added to all wells. The samples were mixed by shaking the microtiter plate briefly. The kinetic measurement of enzymatic activity was initiated immediately by observing the rate of increasing absorbance at 405 nm using a 384-well spectrophotometric reader.

The initial velocity (Abs/min) of the reaction was determined. The initial velocity of the reaction was a measure of the enzymatic activity in the sample as verified by a linear standard curve within relevant enzyme concentrations.

Calculation:

10 % residual activity was calculated as enzymatic activity in the stressed sample divided by enzymatic activity in the identical unstressed sample.

$$\% \text{ residual activity} = \text{“Abs/min (stressed sample)”} / \text{“Abs/min (not stressed sample)”} * 100\%.$$

Results

Below are the stability results of xyloglucanase variants tested under different conditions.

15 **Table 13.** Sterile filtered enzyme samples stored for 16 hours at +44 °C.

Mutations	% Residual Activity
SEQ ID NO: 3	7
K118A	24
R156Y	36
K129A+K169A	19
G200P	26
K129A+R156Y	51
K129A+Q137E+R156Y	72
K129A+R156Y+H164N	63

Table 14. Sterile filtered enzyme samples stored for 16 hours at +47 °C.

Mutations	% Residual Activity
SEQ ID NO: 3	< 5
Q68H+T92S+K118A+K129A+R156Y+G200P+N331F	77
Q68H+T92A+K118A+K129A+R156Y+G200P+N331F	83
Q68H+K118A+K129A+R156Y+G200P+N331F	91
Q68H+T92D+K118A+K129A+R156Y+G200P+N331F	49
Q68H+T92Y+K118A+K129A+R156Y+G200P+N331F	78
Q68H+T92I+K118A+K129A+R156Y+G200P+N331F	89
Q68H+T92V+K118A+K129A+R156Y+G200P+N331F	95
Q68H+T92S+K118A+K129A+R156Y+G200P+G274D+N331F	67
Q68H+T92N+D97N+K118A+K129A+R156Y+G200P+N331F	81
Q68H	52

Mutations	% Residual Activity
K118A+K129A+R156Y	52
T92V+K118A+K129A+R156Y	88
K129A+R156Y+G200P+G204T+R211K	68
S123T+K129A+R156Y	65
K129A+R156Y+G200P	73
K118A+K129A+R156Y+G200P+N331F	90
G78A+K118A+K129A+R156Y+G200P+N331F	98
T92V+K118A+K129A+R156Y+G200P+N331F	95

Table 15. Sterile filtered enzyme samples stored for 16 hours at +44 °C.

Mutations	% Residual Activity
SEQ ID NO: 3	22
R156Y	59
K13R	34
K307Q	31
K414A	34
G253A	33
G498S	31
M310V	38
N399I	30
V1*+ V2*+H3*+G4*+Q5*	31
F146L	34
K445S	30
K470T	30

Table 16. Sterile filtered enzyme samples stored for 16 hours at +45 °C.

Mutations	% Residual Activity
SEQ ID NO: 3	6
R156Y	34
K129A+R156Y	55
K101R+L102I	12
K118A+K129A+R156Y	72
K129A+R156Y+P507A	57
K129A+R156Y+D366H+T374A	44
K129A+R156Y+V259I+R267K+L268K+S269A	40
K129A+R156Y+G200P+G204T+R211K	49
K129A+R156Y+V159M+H164N+F165Y	30
T104A+P111Q+A117S+K129A+R156Y	39
S123T+K129A+R156Y	70
K129A+R156Y+D324N	60
K129A+R156Y+D461N	59
K129A+R156Y+D461T	61
K129A+R156Y+D461Q	59
D37G+K129A+R156Y	60
D37N+K129A+R156Y	64
K129A+R156Y+R267H	64

Mutations	% Residual Activity
K129A+R156Y+D303I	62
K129A+R156Y+D303K	65
K129A+R156Y+K275T	68
K129A+R156Y+G200P	92
K118A+K129A+R156Y+K470T	80
H164N	< 5
K129A+R156Y+N302K+D303S	66
K129A+R156Y+N302K+D303L	64

Table 17. Sterile filtered enzyme samples stored for 16 hours at +44 °C.

Mutations	% Residual Activity
SEQ ID NO: 3	26
R156Y	58
K118A+R156Y+G200P	84
K118A+K129A+Q137E+R156Y+G200P+N331F	92
K445C+K470C	32
F281L	32
D366H	35
K392G	26
D395G	35
S76W	47
G498D	32
G498A	36
D324N	39
S123T	36
Q68Y	6
Q68C	13
K129A+R156Y	89
K118A+K129A+R156Y+G200P+N331F	100

Table 18. Sterile filtered enzyme samples stored for 16 hours at +44 °C.

Mutations	% Residual Activity
SEQ ID NO: 3	34
R156Y	66
R156M	39
R156F	63
R156W	44
R156L	34
R156P	< 5
R156V	50
R156T	35
R156S	27
R156A	36
R156D	34
R156K	52
R156N	29

Mutations	% Residual Activity
R156I	50
T92I	39
R156Q	34

Table 19. Sterile filtered enzyme samples stored for 16 hours at +44 °C.

Mutations	% Residual Activity
SEQ ID NO: 3	25
R156Y	70
R156E	66
R156F	65
T92V	43
R156P	< 5
R156V	53
R156K	38
R156I	31

Table 20. Sterile filtered enzyme samples stored for 16 hours at +44 °C.

Mutations	% Residual Activity
SEQ ID NO: 3	31
R156Y	65
N415S	34
S443E	33
S443K	32
S443Q	35
K129T	46
K129A	50
G468Y	32
G237A	34
G237S	34
G237V	25
G468S	32

5

Table 21. Sterile filtered enzyme samples stored for 16 hours at +44 °C.

Mutations	% Residual Activity
SEQ ID NO: 3	21
R156Y	45
S332P	41
K129A+R156Y+K176S	73
K129A+R156Y+D303V	77
K129A+R156Y+D303S	81
R197L	20
R340N	41
R340T	43
H193S	51
H193D	49

Mutations	% Residual Activity
H193T	66
L34F	43
Q137D	24
Q149E	48
T9D	40
A83E	49
S214E	25
K129A+R156Y	98
T92V	49
T92I	36

Table 22. Sterile filtered enzyme samples stored for 16 hours at +47 °C.

Mutations	% Residual Activity
SEQ ID NO: 3	< 5
R156Y	29
Q68H+R156V+G200P+N331F	93
Q68H+R156F+G200P+N331F	Approx. 100
Q68H+G200P+N331F	Approx. 100
Q68H+T92V+R156V+G200P+M310V	86
Q68H+T92V+R156Y+G200P+M310V	86
Q68H+T92V+R156F+G200P+M310V	91
Q68H+T92V+R156F+G200P+M310V+S484C	82
Q68H+T92V+G200P+M310V	82
Q68H+T92V+R156V+G200P+M310V+N331F	Approx. 100
Q68H+T92V+R156Y+G200P+M310V+N331F	Approx. 100
Q68H+T92V+R156F+G200P+M310V+N331F	86
Q68H+T92V+G200P+M310V+N331F	80
D366H	< 5
K118A+K129A+R156Y+G200P+N331F	81
Q68H+K118A+K129A+R156Y+G200P+N331F	87
Q68H T92V K118A K129A R156Y G200P N331F	80
M40L+A41T+Q67M+N72S+S76D+G78A+Q82K+Q137E+N153K+H164N+D249N+V272A+I337L+M356L+V397A+N415S+T421I+S424N+N441D+V450I+E489A+A490V+T517A+S522*	41
I10V+F17S+D33E+M40L+Q67M+N72S+S76D+G78A+Q82K+T92A+L102Q+Q137E+I222V+V228I+D249N+V272A+I337L+M356L+T374A+V397A+S416A+T421I+S424N+N441D+D444Y+V450I+A469E+K470T+I473G+T517A+S522P+P523V+V524E	52
Q32H+M40L+R49G+D65E+Q67M+N72S+S76D+G78A+Q82K+92A+L102Q+T104A+Q137E+H164N+K202E+I222V+V228I+D249N+M356L+T374A	41
I10V+F17S+Y53H+Q67M+N72S+S76D+G78A+Q82K+T92A+L102Q+Q137E+T172V+A177T+I222V+V228I+D249N+S269N+I337L+M356LV397A+S416A+T421I+S424H+N441D+D444Y+A469E+K470T+I473G+T517A+S522*	26

Table 23. Sterile filtered enzyme samples stored for 64 hours at +46 °C.

Mutations	% Residual Activity
SEQ ID NO: 3	< 5
R156Y	< 5
Q68H+R156V+G200P+N331F	80
Q68H+R156F+G200P+N331F	84
Q68H+G200P+N331F	63
Q68H+T92V+R156V+G200P+M310V	52
Q68H+T92V+R156Y+G200P+M310V	67
Q68H+T92V+R156F+G200P+M310V	63
Q68H+T92V+R156F+G200P+M310V+S484C	68
Q68H+T92V+G200P+M310V	48
Q68H+T92V+R156V+G200P+M310V+N331F	93
Q68H+T92V+R156Y+G200P+M310V+N331F	100
Q68H+T92V+R156F+G200P+M310V+N331F	91
Q68H+T92V+G200P+M310V+N331F	80
K118A+K129A+R156Y+G200P+N331F	56
Q68H+K118A+K129A+R156Y+G200P+N331F	86
Q68H+T92V+K118A+K129A+R156Y+G200P+N331F	88

Table 24. Sterile filtered enzyme samples stored for 16 hours at +44 °C.

Mutations	% Residual Activity
SEQ ID NO: 3	16
R156Y	52
T374A	27
F146L+K322I	24
K129A+Q137E+R156Y+G200P	87
Q68S	14
Q68T	< 5
K129A+R156Y	71
F146L	26
K129A+R156Y+G200P	82
Q68H	77

5 **Table 25.** Sterile filtered enzyme samples stored for 16 hours at +44 °C.

Mutations	% Residual Activity
SEQ ID NO: 3	19
R156Y	53
K101A+K129A	47
K129A+K470T	46
S332P	29
G413A	30
K118A+K129A+R156Y+A224P	81
K129A+K176P	50
K118A+K129A+R156Y+K169A+G200P+N331F	89
K118A+K129A+R156Y+G200P+M310V+N331F	86
K129A+R156Y+K454Q	86

Mutations	% Residual Activity
K13A+K129A	49
G78A+T92V+K118A+K129A+R156Y+K169A	93
K129A+R156Y+K322I+K454Q	76
K129A	47
K129A+R156Y	74
K118A+K129A+R156Y	77
K118A+K129A+R156Y+G200P+N331F	Approx. 100
G78A+T92V+K118A+K129A+R156Y	93

Table 26. Sterile filtered enzyme samples stored for 6 days at +46 °C.

Mutations	% Residual Activity
SEQ ID NO: 3	< 5
R156Y	< 5
Q68H+R156V+G200P+N331F	50
Q68H+R156Y+G200P+N331F	60
Q68H+R156F+G200P+N331F	64
Q68H+G200P+N331F	40
Q68H+T92V+R156V+G200P+M310V	32
Q68H+T92V+R156Y+G200P+M310V	42
Q68H+T92V+R156F+G200P+M310V	43
Q68H+T92V+R156F+G200P+M310V+S484C	34
Q68H+T92V+G200P+M310V	27
Q68H+T92V+R156F+G200P+M310V+N331F	93
Q68H+T92V+G200P+M310V+N331F	58
K118A+K129A+R156Y+G200P+N331F	27
Q68H+K118A+K129A+R156Y+G200P+N331F	75
Q68H+T92V+K118A+K129A+R156Y+G200P+N331F	70

Table 27. Sterile filtered enzyme samples stored for 64 hours at +44 °C.

Mutations	% Residual Activity
SEQ ID NO: 3	< 5
R156Y	9
K101A+K129A	6
K129A+K470T	4
S332P	< 5
G413A	< 5
K118A+K129A+R156Y+A224P	51
K129A+K176P	6
K118A+K129A+R156Y+K169A+G200P+N331F	67
K118A+K129A+R156Y+G200P+M310V+N331F	63
K129A+R156Y+K454Q	52
K13A+K129A	5
G78A+T92V+K118A+K129A+R156Y+K169A	72
K129A	5
K129A+R156Y	32
K118A+K129A+R156Y	30

Mutations	% Residual Activity
K118A+K129A+R156Y+G200P+N331F	63
G78A+T92V+K118A+K129A+R156Y	72

Table 28. Sterile filtered enzyme samples stored for 64 hours at +46 °C.

Mutations	% Residual Activity
SEQ ID NO: 3	< 5
R156Y	4
G78A+T92V+K118A+K129A+R156Y+G200P+N331F	71
K118A+K129A+R156Y+G200P+N331F+N399I	59
K118A+K129A+F146L+R156Y+G200P+N331F	62
T92V+K118A+K129A+Q137E+R156Y+G200P+N331F	74
T92V+K118A+K129A+R156Y+H164N+G200P+N331F	70
Q68H+T92V+K118A+K129A+Q137E+R156Y+G200P+N331F	87
Q68H+T92V+K118A+S123T+K129A+Q137E+R156Y+G200P+N331F	90
T92V+K118A+K129A+R156Y+G200P+N331F	66
K118A+K129A+R156Y+G200P+N331F	68
Q68H T92V K118A K129A R156Y G200P N331F	83

5 **Table 29.** Sterile filtered enzyme samples stored for 16 hours at +44 °C.

Mutations	% Residual Activity
SEQ ID NO: 3	19
R156Y	51
S123P	69
V159M	21
V345I	34
G225S	30
V232A	<10

Table 30. Sterile filtered enzyme samples stored for 10 days at +46 °C.

Mutations	% Residual Activity
SEQ ID NO: 3	< 5
R156Y	< 5
G78A+T92V+K118A+K129A+R156Y+G200P+N331F	32
K118A+K129A+R156Y+G200P+N331F+N399I	16
K118A+K129A+F146L+R156Y+G200P+N331F	23
T92V+K118A+K129A+Q137E+R156Y+G200P+N331F	34
T92V+K118A+K129A+R156Y+H164N+G200P+N331F	31
Q68H+T92V+K118A+K129A+Q137E+R156Y+G200P+N331F	67
Q68H+T92V+K118A+S123T+K129A+Q137E+R156Y+G200P+N331F	81
T92V+K118A+K129A+R156Y+G200P+N331F	23
K118A+K129A+R156Y+G200P+N331F	25
Q68H T92V K118A K129A R156Y G200P N331F	61

Table 31. Sterile filtered enzyme samples stored for 16 hours at +44 °C.

Mutations	% Residual Activity
SEQ ID NO: 3	15
R156Y	51
Q68F	< 5
Q68N	69
Q68Y	< 5
Q68D	< 10
Q68C	< 10
Q68G	< 10
Q68S	< 10
Q68E	< 5
Q68A	< 5
Q68M	27
Q68W	< 10
Q68H	82

Table 32. Sterile filtered enzyme samples stored for 7 days at +46 °C.

Mutations	% Residual Activity
SEQ ID NO: 3	< 5
R156Y	< 5
Q68H+T92V+K118A+K129A+Q137E+R156Y+G200P+A224P+N331F	81
Q68H+T92V+K118A+Q137E+R156Y+G200P+N331F	74
Q68H+T92V+Q137E+R156Y+G200P+N331F	80
Q68H+T92V+K118A+Q137E+G200P+N331F	65
Q68H+T92V+K118A+Q137E+R156Y+N331F	80
Q68H+T92V+K118A+Q137E+R156Y+G200P	67
G78A+K118A+K129A+R156Y+K169A	14
Q68H+T92V+K118A+K129A+Q137E+R156Y+G200P+N331F	73
K129A+R156Y	< 5
G78A+K118A+K129A+R156Y	7

5 **Table 33.** Sterile filtered enzyme samples stored for 48 hours at +46 °C.

Mutations	% Residual Activity
SEQ ID NO: 3	< 5
R156Y	9
K118A+K129A+R156Y+G200P+N331F	67
Q68H+K118A+K129A+R156Y+G200P+N331F	79
Q68H+T92V+K118A+K129A+R156Y+G200P+N331F	85
Q68H+T92V+K118A+K129A+R156Y+H193T+D366H	73
Q68H+T92V+K118A+K129A+Q137E+R156Y+H193T+D366H	72
Q68H+T92V+R156Y+H193T+D366H	78
Q68H+T92V+R156F+H193T+D366H	78
Q68H+R156Y+H193T+D366H	68
Q68H+T92V+K118A+K129A+R156Y+H193T	67
Q68H+T92V+K118A+K129A+Q137E+R156Y+H193T	80

Mutations	% Residual Activity
Q68H+T92V+R156Y+H193T	84
Q68H+T92V+R156F+H193T	66
Q68H+R156Y+H193T	66
Q68H+R156Y+H193T+G200P+M310V	93
Q68H+T92V+R156F+H193T+G200P+M310V	82
Q68H+T92V+K118A+K129A+Q137E+R156Y+H193T+G200P+M310V+E446K	76
Q68H+T92V+R156Y+H193T+G200P+M310V	73
Q68H+T92V+K118A+K129A+R156Y+H193T+G200P+M310V	89
Q68H+K129T+R156K+G200P+N331F	95
Q68H+K129A+R156K+G200P+N331F	86
Q68H+K118A+R156V+G200P+N331F	81
Q68H+K118S+R156F+G200P+G274D+N331F	68

Table 34. Sterile filtered enzyme samples stored for 16 hours at +44 °C.

Mutations	% Residual Activity
SEQ ID NO: 3	22
R156Y	61
S123T+K129A+R156Y	83
H193T	44
G78A+T92V+K118A+K129A+R156Y	91
S123T	55
S123P	73
V232A	< 10
K129A+R156Y	64
K118A+K129A+R156Y	68

Table 35. Sterile filtered enzyme samples stored for 16 hours at +44 °C.

Mutations	% Residual Activity
SEQ ID NO: 3	17
R156Y	60
N140F	25
H164A	7
H193A	23
R500T	30
R500A	33
R500V	29
H199A	< 10
H3A	26
H436A	26
H448A	< 10
H512A	25
H96A	14
H3A+H436A	27

Table 36. Sterile filtered enzyme samples stored for 16 hours at +44 °C.

Mutations	% Residual Activity
SEQ ID NO: 3	27
R156Y	66
N399I	33
L34F	35
Q149E	35
S332P	36
K129A	50
K21Q+K129A	54
K129A+K275Q	56
Q68F	6
T9D+L34F+A83E+Q149E+H193T+S332P+R340T	53

Table 37. Sterile filtered enzyme samples stored for 12 days at +37 °C.

Mutations	% Residual Activity
SEQ ID NO: 3	< 5
R156Y	8
K118A+K129A+R156Y+G200P+N331F	52
Q68H+K118A+K129A+R156Y+G200P+N331F	47
Q68H+T92V+K118A+K129A+R156Y+G200P+N331F	67
Q68H+R156Y+G200P+N331F	47
Q68H+R156F+G200P+N331F	66
Q68H+T92V+R156Y+G200P+M310V	41
Q68H+T92V+K118A+K129A+R156Y+H193T+D366H	54
Q68H+T92V+K118A+K129A+Q137E+R156Y+H193T+D366H	44
Q68H+T92V+R156Y+H193T+D366H	44
Q68H+T92V+R156F+H193T+D366H	37
Q68H+R156Y+H193T+D366H	36
Q68H+T92V+K118A+K129A+R156Y+H193T	50
Q68H+T92V+K118A+K129A+Q137E+R156Y+H193T	56
Q68H+T92V+R156Y+H193T	37
Q68H+T92V+R156F+H193T	37
Q68H+R156Y+H193T	44
Q68H+R156Y+H193T+G200P+M310V	34
Q68H+T92V+R156F+H193T+G200P+M310V	28
Q68H+T92V+K118A+K129A+Q137E+R156Y+H193T+G200P+M310V+E446K	47
Q68H+T92V+R156Y+H193T+G200P+M310V	47
Q68H+T92V+K118A+K129A+R156Y+H193T+G200P+M310V	56

Table 38. Sterile filtered enzyme samples stored for 16 hours at +44 °C.

Mutations	% Residual Activity
SEQ ID NO: 3	19
R156Y	49
G200S	28
G200D	25
G200Y	12
G200L	< 5
G200P	37
G200W	< 5
G200I	< 5
G200N	9
G200F	< 5
G200V	9
G200H	12
G200Q	19
G200C	17
G200A	24
G200M	6
G200K	11
G200E	48
G200R	< 5
G200T	5

Table 39. Sterile filtered enzyme samples stored for 16 hours at +44 °C.

Mutations	% Residual Activity
SEQ ID NO: 3	13
R156Y	45
K21Q+K129A	34
K129A+K275Q	39
T9D+L34F+A83E+Q149E+H193T+S332P+R340T	43
N399I	24
L34F	22
Q149E	23
S332P	24
K129A	58
G518D	19
K118A+K129A	73
K118A	48
K129A+K169A	40

Table 40. Purified enzyme samples stored for 5 days at +46 °C.

Mutations	% Residual Activity
SEQ ID NO: 3	<5
R156Y	<5
Q68H+T92V+K118A+K129A+Q137E+R156Y+H193T+D366H	73
Q68H+R156Y+H193T	63
Q68H	13
Q68H+T92V+K118A+Q137E+R156Y+N331F	70
G78A+T92V+K118A+K129A+R156Y	44
K118A+K129A+R156Y+G200P+N331F	46
Q68H+T92V+K118A+K129A+R156Y+G200P+N331F	83
Q68H+K129T+R156K+G200P+N331F	77
Q68H+T92V+K118A+K129A+R156Y+H193T+D366H	85

Table 41. Sterile filtered enzyme samples stored for 5 days at +46 °C.

Mutations	% Residual Activity
SEQ ID NO: 3	< 5
R156Y	< 5
Q68H+T92V+K118A+K129A+Q137E+R156Y+H193T+N331K	70
Q68H+T92V+K118A+K129A+Q137E+R156Y+H193T+N331H	42
Q68H+T92V+K118A+K129A+Q137E+R156Y+H193T+N331Q	24
Q68H+T92V+K118A+K129A+Q137E+R156Y+H193T	33
Q68H+K118A+Q137E+R156Y+G200P+N331F	74
Q68H+S76W+T92V+K118A+Q137E+R156Y+G200P+N331F	87
K13A+Q68H+T92V+K118A+Q137E+R156Y+G200P	54
Q68H+T92V+K118A+Q137E+R156Y+G200P+D324N	53
Q68H+T92V+K118A+Q137E+R156Y+G200P+K470T	69
Q68H+T92V+K118A+Q137E+R156Y+G200P+N331F	75
Q68H+T92V+K118A+Q137E+R156Y+G200P	52

5 **Table 42.** Sterile filtered enzyme samples stored for 16 hours at +44°C.

Mutations	% Residual Activity
SEQ ID NO: 3	13
R156Y	43
S76M	21
S76I	36
S76E	19
S76R	26
S76K	27
S76V	39
S76R	24

Table 43. Sterile filtered enzyme samples stored for 16 hours at +44 °C.

Mutations	% Residual Activity
SEQ ID NO: 3	20
R156Y	51
K118A+R156Y	62
R197A	< 5
R20A	26
R267A	26
R295A	23
R314A	< 10
R340A	23
A221K	25
M290R	23
M373Q	25
V397S	25
T417K	27
N441G+A442E+S443D	30
S467R+G468S+A469T	29
I473T	24
A490R	32
T517A+G518D	31
V431E	29
S76W+G200P+A224P	58
S76W+G200P	59
G200P+A224P	56
S76T	42
M310V	31
G200P	47
G200E	59
M310V+N399I	< 10
Q68W	< 5

Table 44. Sterile filtered enzyme samples stored for 16 hours at +46 °C.

Mutations	% Residual Activity
SEQ ID NO: 3	8
R156Y	40
Q68H+T92V+K118A+Q137E+N140F+R156Y+G200P+K470T	89
Q68H+T92V+K118A+S123P+K129A+Q137E+R156Y+G200P+N331F	88
T92V+K118A+Q137E+R156Y+G200P+N331F	88
S76W+G200P+A224P	44
S76W+G200P	45
G200P+A224P	48
S76T	26
Q68H+T92V+K118A+Q137E+R156Y+G200P+M310L	91
Q68H+T92V+K118A+K129A+Q137E+R156Y+G200P+N331F	95
G200P	39

Table 45. Sterile filtered enzyme samples stored for 9 days at +46 °C.

Mutations	% Residual Activity
SEQ ID NO: 3	< 5
R156Y	< 5
Q68H+T92V+K118A+K129A+Q137E+R156Y+H193T+N331K	46
Q68H+T92V+K118A+K129A+Q137E+R156Y+H193T+N331H	19
Q68H+T92V+K118A+K129A+Q137E+R156Y+H193T+N331Q	9
Q68H+T92V+K118A+K129A+Q137E+R156Y+H193T	17
Q68H+K118A+Q137E+R156Y+G200P+N331F	48
Q68H+S76W+T92V+K118A+Q137E+R156Y+G200P+N331F	65
K13A+Q68H+T92V+K118A+Q137E+R156Y+G200P	31
Q68H+T92V+K118A+Q137E+R156Y+G200P+D324N	30
Q68H+T92V+K118A+Q137E+R156Y+G200P+K470T	41
Q68H+T92V+K118A+Q137E+R156Y+G200P+N331F	50
Q68H+T92V+K118A+Q137E+R156Y+G200P	30

Table 46. Purified enzyme samples stored for 9 days at +46 °C.

Mutations	% Residual Activity
SEQ ID NO: 3	< 5
R156Y	< 5
Q68H+T92V+K118A+K129A+Q137E+R156Y+H193T+D366H	52
Q68H+R156Y+H193T	34
Q68H+T92V+K118A+Q137E+R156Y+N331F	45
G78A+T92V+K118A+K129A+R156Y	14
K118A+K129A+R156Y+G200P+N331F	18
Q68H+T92V+K118A+K129A+R156Y+G200P+N331F	56
Q68H+K129T+R156K+G200P+N331F	47
Q68H+T92V+K118A+K129A+R156Y+H193T+D366H	52
Q68H+R156Y+H193T	31

5

Table 47. Sterile filtered enzyme samples stored for 30 days at +37 °C.

Mutations	% Residual Activity
SEQ ID NO: 3	< 5
R156Y	< 5
K118A+K129A+R156Y+G200P+N331F	33
Q68H+K118A+K129A+R156Y+G200P+N331F	42
Q68H+T92V+K118A+K129A+R156Y+G200P+N331F	52
Q68H+R156Y+G200P+N331F	41
Q68H+R156F+G200P+N331F	58
Q68H+T92V+R156Y+G200P+M310V	41
Q68H+T92V+R156F+G200P+M310V	42
Q68H+T92V+K118A+K129A+R156Y+H193T+D366H	50
Q68H+T92V+K118A+K129A+Q137E+R156Y+H193T+D366H	32
Q68H+T92V+R156Y+H193T+D366H	33
Q68H+T92V+R156F+H193T+D366H	28

Mutations	% Residual Activity
Q68H+R156Y+H193T+D366H	25
Q68H+T92V+K118A+K129A+R156Y+H193T	41
Q68H+T92V+K118A+K129A+Q137E+R156Y+H193T	43
Q68H+T92V+R156Y+H193T	27
Q68H+T92V+R156F+H193T	23
Q68H+R156Y+H193T	33
Q68H+R156Y+H193T+G200P+M310V	28
Q68H+T92V+R156F+H193T+G200P+M310V	21
Q68H+T92V+K118A+K129A+Q137E+R156Y+H193T+G200P+M310V+E446K	35
Q68H+T92V+R156Y+H193T+G200P+M310V	35
Q68H+T92V+K118A+K129A+R156Y+H193T+G200P+M310V	46

Table 48. Sterile filtered enzyme samples stored for 16 hours at +44 °C.

Mutations	% Residual Activity
SEQ ID NO: 3	15
R156Y	49
A83S	15
A83N	9
A83Y	10
A83H	14
A83I	8
A83L	10
A83R	16
A83D	17
A83T	12
A83E	31
L34V	22
L34M	19
L34I	24
M310I	21
M310V	20
M310L	18

Table 49. Sterile filtered enzyme samples stored for 3 days at +35 °C.

Mutations	% Residual Activity
SEQ ID NO: 3	61
R156Y	89
N331K	57
N331R	54
N331L	39
N331H	62
N331G	59
N331M	70
N331W	55
N331S	58

Mutations	% Residual Activity
N331V	57
N331T	46
N331Y	55
N331I	47
N331A	87
N331Q	82
N331C	70
N331E	58
N331D	63
N331P	26
N331F	51

Table 50. Sterile filtered enzyme samples stored for 16 hours at +44 °C.

Mutations	% Residual Activity
SEQ ID NO: 3	20
R156Y	58
I10V+F17S+Q67M+N72S+S76D+G78A+Q82K+T104A+Q137E + N153K+R156Q+V219A+I222V+V228I+D249N+S269N+V272A + E333A+I337L+M356L+V397A+N415S+D420G+T421I+S424H+ N441D+D444Y+V450I+A469E+K470T+I473G+T517A+S522*	72
I10V+D33E+M40L+A41T+Q67M+Y73F+S76D+G78A+Q82K+ T92A+L102Q+Q137E+I222V+V228I+D249N+S269N+V272A+ E333A+I337L+M356L+T374A+S416A+D444Y+A469E+K470T + I473G+T517A+S522*	71
I10V+F17S+D33E+M40L+Q67M+N72S+S76D+G78A+Q82K+ T92A+L102Q+Q137E+H164N+N168K+T172A+V219A+I222V+ V228I+D249N+S269N+V272A+E333A+I337L+M356L+N415S+ T421I+S424H+N441D+D444Y+S522P+P523V+V524E	78
I10V+F17S+D33E+Q67M+N72S+S76D+G78A+Q82K+T92A+ L102Q+Q137E+N168K+T172A+I222V+V228I+D249N+V272A + E333A+I337L+M356L+V397A+S416A+T421I+S424H+N441D+ D444Y+A469E+K470T+I473S+V477I+E489A+A490V+T517A+ S522*	74
I10V+F17S+M40L+Q67M+N72S+S76D+G78A+Q82K+T92A+ L102Q+Q137E+I222V+V228I+D249N+S269N+V272A+T320A+ I337L+M356L+T374A+V397A+N415S+T421I+S424H+N441D+ D444Y+A469E+K470T+I473S+V477I+T517A+S522P+P523V+ V524E	73
I10V+F17S+D33E+M40L+A41T+Q67M+N72S+S76D+G78A+ Q82K+Q137E+V219A+D249N+V272A+I337L+M356L+V397A + S416A+T421I+S424N+N441D+D444Y+V450I+K470T+I473S+ V477I	64

I10V+F17S+Q67M+N72S+S76D+G78A+Q82K+T92A+T104A+Q137E+R156Q+V159A+H164N+N168K+T172A+I222V+V228I+D249N+V272A	66
K118A+K129A+R156Y+G200P+N331F	98
Q68H+T92V+K118A+K129A+R156Y+G200P+N331F	Approx 100

Table 51. Sterile filtered enzyme samples stored for 2 days at +44 °C.

Mutations	% Residual Activity
SEQ ID NO: 3	< 5
R156Y	20
Q68H+R156Y	61
Q68H+T92V+K118A+R156Y	66
Q68H+T92V+R156Y	68
Q68H+K118A+R156Y+H193T+D366H	74
Q68H+T92V+K118R+R156Y+H193T+D366H	65
Q68H+T92V+K118R+R156F	63
Q68H+K118R+R156Y	68
Q68H+T92V+R156Y+H193T+D366H	69
Q68H+K118R+R156Y+G200P	74
Q68H+K118R+R156F	66
K118A+K129A+R156Y+G200P+N331F	79
Q68H+T92V+K118A+K129A+R156Y+G200P+N331F	91
Q68H	55
D33V+Q68H+N168H+V450I	70
S123T	10
K129A	10

5 Liquid laundry detergent compositions

Compositions 1-8: Liquid laundry detergent compositions suitable for front-loading automatic washing machines.

Ingredient	Composition (wt% of composition)							
	1	2	3	4	5	6	7	8
Alkylbenzene sulfonic acid	7	11	4.5	1.2	1.5	16.3	5.2	4
Sodium C ₁₂₋₁₄ alkyl ethoxy 3 sulfate	2.3	3.5	4.5	4.5	7	15	1.8	2
C ₁₄₋₁₅ alkyl 8-ethoxylate	5	8	2.5	2.6	4.5	4	3.7	2
C ₁₂ alkyl dimethyl amine oxide	-	-	0.2	-	-	-	-	-
C ₁₂₋₁₄ alkyl hydroxyethyl dimethyl ammonium chloride	-	-	-	0.5	-	-	-	-
C ₁₂₋₁₈ Fatty acid	2.6	4	4	2.6	2.8	7.2	2.6	1.5
Citric acid	2.6	3	1.5	2	2.5	4.1	2.6	2
Protease (Purafect® Prime)	0.5	0.7	0.6	0.3	0.5	2	0.5	0.6
Amylase (Natalase®)	0.1	0.2	0.15	-	0.05	0.5	0.1	0.2

Mannanase (Mannaway®)	0.05	0.1	0.05	-	-	0.1	0.04	-
Xyloglucanase* (mg aep/100g detergent)	1	4	3	3	2	8	2.5	4
Random graft co-polymer ¹	1	0.2	1	0.4	0.5	0.3	0.3	1
A compound having the following general structure: bis((C ₂ H ₅ O)(C ₂ H ₄ O) _n)(CH ₃)-N ⁺ -C _x H _{2x} -N ⁺ -(CH ₃)-bis((C ₂ H ₅ O)(C ₂ H ₄ O) _n), wherein n = from 20 to 30, and x = from 3 to 8, or sulphated or sulphonated variants thereof	0.4	2	0.4	0.2	1.5	0.2	0.7	0.3
Ethoxylated Hexamethylene Diamine dimethyl quat	-	-	-	0.4	-	-	-	-
Ethoxylated Polyethylenimine ²	-	-	-	-	-	3	-	-
Amphiphilic alkoxyated grease cleaning polymer ³	0.1	0.2	0.1	0.2	0.3	0.3	0.2	0.3
Diethoxylated poly (1,2 propylene terephthalate short block soil release polymer.	-	-	-	-	-	-	0.3	-
Diethylenetriaminepenta(methylene phosphonic) acid	0.2	0.3	-	-	0.2	-	0.2	0.3
Hydroxyethane diphosphonic acid	-	-	0.45	-	-	1.6	-	0.1
FWA	0.1	0.2	0.1	-	-	0.2	0.05	0.1
Solvents (1,2 propanediol, ethanol), stabilizers	3	4	1.5	1.5	2	1.9	2	1.5
Hydrogenated castor oil derivative structurant	0.4	0.4	0.3	0.1	0.3	-	0.4	0.5
Boric acid	1.5	2.5	2	1.5	1.5	0.5	1.5	1.5
Na formate	-	-	-	1	-	-	-	-
Reversible protease inhibitor ⁴	-	-	0.002	-	-	-	-	-
Perfume	0.5	0.7	0.5	0.5	0.8	1.7	0.5	0.8
Perfume MicroCapsules slurry (30%am)	0.2	0.3	0.7	0.2	0.05	-	0.9	0.7
Ethoxylated thiophene Hueing Dye							0.007	0.008
Buffers (sodium hydroxide, Monoethanolamine)	To pH 8.2							
Water and minors (antifoam, aesthetics)	To 100%							

Compositions 9-16: Liquid laundry detergent compositions suitable for top-loading automatic washing machines.

Ingredient	Composition (wt% of composition)			
	9	10	11	12
C ₁₂₋₁₅ Alkylethoxy(1.8)sulfate	20.1	15.1	20.0	15.1
C _{11.8} Alkylbenzene sulfonate	2.7	2.0	1.0	2.0
C ₁₆₋₁₇ Branched alkyl sulfate	6.5	4.9		4.9
C ₁₂₋₁₄ Alkyl -9-ethoxylate	0.8	0.8	0.8	0.8
C ₁₂ dimethylamine oxide			0.9	
Citric acid	3.8	3.8	3.8	3.8
C ₁₂₋₁₈ fatty acid	2.0	1.5	2.0	1.5
Protease (Purafect® Prime)	1.5	1.5	0.5	1.5
Amylase (Natalase®)	0.3	0.3	0.3	0.3
Amylase (Stainzyme®)				
Mannanase (Mannaway®)	0.1			
Pectate Lyase (Pectawash®)	0.1			
Xyloglucanase* (mg aep/100g detergent)	5	13	2	5
Borax	3.0	3.0		
Na & Ca formate	0.2	0.2		0.2
A compound having the following general structure: bis((C ₂ H ₅ O)(C ₂ H ₄ O) _n)(CH ₃)- N ⁺ -C _x H _{2x} -N ⁺ -(CH ₃)- bis((C ₂ H ₅ O)(C ₂ H ₄ O) _n), wherein n = from 20 to 30, and x = from 3 to 8, or sulphated or sulphonated variants thereof	1.6	1.6	3.0	1.6
Random graft co-polymer ¹	0.4	0.2	1.0	0.5
Diethylene triamine pentaacetic acid	0.4	0.4	0.4	0.4
Tinopal AMS-GX	0.2	0.2	0.2	0.2
Tinopal CBS-X				
Amphiphilic alkoxyated grease cleaning polymer ³	1.0	1.3	1.3	1.4
Texcare 240N (Clariant)				1.0
Ethanol	2.6	2.6	2.6	2.6
Propylene Glycol	4.6	4.6	4.6	4.6
Diethylene glycol	3.0	3.0	3.0	3.0
Polyethylene glycol	0.2	0.2	0.2	0.2
Monoethanolamine	2.7	2.7	2.7	2.7
Triethanolamine				

NaOH	to pH 8.3	to pH 8.3	to pH 8.3	to pH 8.3
Suds suppressor				
Dye	0.01	0.01	0.01	
Perfume	0.5	0.5	0.5	0.5
Perfume MicroCapsules slurry (30%am)	0.2	0.5	0.2	0.3
Ethoxylated thiophene Hueing Dye				
Water	balance	balance	balance	balance

Ingredients	Composition (wt% of composition)			
	13	14	15	16
C ₁₂₋₁₅ Alkylethoxy(1.8)sulfate	13.7	16.7	10.0	9.9
C _{11.8} Alkylbenzene sulfonate	5.5	5.6	3.0	3.9
C ₁₆₋₁₇ Branched alkyl sulfate	3.0	9.0	2.0	
C ₁₂₋₁₄ Alkyl -9-ethoxylate	8.0	1.5	0.3	11.5
C ₁₂ dimethylamine oxide				
Citric acid	3.5	3.5	2.0	2.1
C ₁₂₋₁₈ fatty acid	4.5	2.3		0.9
Protease (Purafect® Prime)	1.0	1.8	0.5	0.5
Amylase (Natalase®)	0.2	0.4		
Amylase (Stainzyme®)				1.1
Mannanase (Mannaway®)		0.1		
Pectate Lyase (Pectawash®)		0.2		
Xyloglucanase* (mg aep/100g detergent)	20	1	2	3
Borax	2.0	3.0	3.0	3.3
Na & Ca formate	0.2		0.7	
A compound having the following general structure: bis((C ₂ H ₅ O)(C ₂ H ₄ O) _n)(CH ₃)- N ⁺ -C _x H _{2x} -N ⁺ -(CH ₃)- bis((C ₂ H ₅ O)(C ₂ H ₄ O) _n), wherein n = from 20 to 30, and x = from 3 to 8, or sulphated or sulphonated variants thereof	2.0	1.6	1.3	1.2
Random graft co-polymer ¹	0.6	1.0	0.8	1.0
Diethylene triamine pentaacetic acid	0.2	0.3	0.8	
Tinopal AMS-GX	0.2	0.3	0.1	
Tinopal CBS-X		0.1		0.2
Amphiphilic alkoxyated grease cleaning polymer ³	1.0	1.1	1.0	1.0

Texcare 240N (Clariant)				
Ethanol	1.8	3.0	1.3	
Propylene Glycol	3.0	4.0	2.5	
Diethylene glycol	3.0	2.7	3.6	
Polyethylene glycol	0.1	0.3	0.1	1.4
Monoethanolamine	4.7	3.3	1.7	0.4
Triethanolamine				0.9
NaOH	to pH 8.3	to pH 8.3	to pH 8.3	to pH 8.5
Suds suppressor				
Dye	0.01	0.01	0.01	0.0
Perfume	0.7	0.7	0.8	0.6
Perfume MicroCapsules slurry (30%am)	0.1	0.3	0.9	1.0
Ethoxylated thiophene Hueing Dye	0.002	0.004		
Water	balance	balance	balance	balance

Composition 17: liquid laundry detergent composition in the form of a pouch, being encapsulated by a film of polyvinyl alcohol.

Ingredient	Composition 17 (wt% of composition)
Alkylbenzene sulfonic acid	21.0
C ₁₄₋₁₅ alkyl 8-ethoxylate	18.0
C ₁₂₋₁₈ Fatty acid	15.0
Protease (Purafect® Prime)	1.5
Amylase (Natalase®)	0.2
Mannanase (Mannaway®)	0.1
Xyloglucanase* (mg aep/100g detergent)	7
A compound having the following general structure: bis((C ₂ H ₅ O)(C ₂ H ₄ O) _n)(CH ₃)-N ⁺ -C _x H _{2x} -N ⁺ -(CH ₃)-bis((C ₂ H ₅ O)(C ₂ H ₄ O) _n), wherein n = from 20 to 30, and x = from 3 to 8, or sulphated or sulphonated variants thereof	2.0
Ethoxylated Polyethylenimine ²	0.8
Hydroxyethane diphosphonic acid	0.8
FWA	0.2
Solvents (1,2 propanediol, ethanol), stabilizers	15.0
Hydrogenated castor oil derivative structurant	0.1
Perfume	1.6
Ethoxylated thiophene Hueing Dye	0.004
Buffers (sodium hydroxide, Monoethanolamine)	To pH 8.2
Water and minors (antifoam, aesthetics)	To 100%

Examples 18-29

The following are granular detergent compositions produced in accordance with the invention suitable for laundering fabrics.

	18	19	20	21	22	23
Linear alkylbenzenesulfonate with aliphatic carbon chain length C ₁₁ -C ₁₂	15	12	20	10	12	13
Other surfactants	1.6	1.2	1.9	3.2	0.5	1.2
Phosphate builder(s)	2	25	4	3	2	-
Zeolite		1		1	4	1
Silicate	4	5	2	3	3	5
Sodium Carbonate	9	20	10	17	5	23
Polyacrylate (MW 4500)	1	0.6	1	1	1.5	1
Amphiphilic alkoxyated grease cleaning polymer ³	0.2	-	0.3	0.4	-	1.0
Carboxymethyl cellulose (Finnfix BDA ex CPKelco)	1	-	0.3	-	1.1	-
Xyloglucanase* (mg aep/100g detergent)	1.5	2.4	1.7	0.9	5.3	2.3
Other enzymes powders	0.23	0.17	0.5	0.2	0.2	0.6
Fluorescent Brightener(s)	0.16	0.06	0.16	0.18	0.16	0.16
Diethylenetriamine pentaacetic acid or Ethylene diamine tetraacetic acid	0.6		0.6	0.25	0.6	0.6
MgSO ₄	1	1	1	0.5	1	1
Bleach(es) and Bleach activator(s)	6.88		6.12	2.09	1.17	4.66
Sulfate/Moisture/perfume	Balance to 100%					

	24	25	26	27	28	29
Linear alkylbenzenesulfonate with aliphatic carbon chain length C ₁₁ -C ₁₂	8	7.1	7	6.5	7.5	7.5
Other surfactants	2.95	5.74	4.18	6.18	4	4
Layered silicate	2.0	-	2.0	-	-	-
Zeolite	7	-	2	-	2	2
Citric Acid	3	5	3	4	2.5	3
Sodium Carbonate	15	20	14	20	23	23
Silicate	0.08	-	0.11	-	-	-
Soil release agent	0.75	0.72	0.71	0.72	-	-

Acrylic Acid/Maleic Acid Copolymer	1.1	3.7	1.0	3.7	2.6	3.8
Amphiphilic alkoxyated grease cleaning polymer ³	0.2	0.1	0.7	0.5	0.4	1.0
Carboxymethyl cellulose (Finnfix BDA ex CPKelco)	0.15	-	0.2	-	1	-
Xyloglucanase* (mg aep/100g detergent)	3.1	2.34	3.12	4.68	3.52	7.52
Other enzyme powders	0.65	0.75	0.7	0.27	0.47	0.48
Bleach(es) and bleach activator(s)	16.6	17.2	16.6	17.2	18.2	15.4
Sulfate/ Water & Miscellaneous	Balance to 100%					

¹ Random graft copolymer is a polyvinyl acetate grafted polyethylene oxide copolymer having a polyethylene oxide backbone and multiple polyvinyl acetate side chains. The molecular weight of the polyethylene oxide backbone is about 6000 and the weight ratio of the polyethylene oxide to polyvinyl acetate is about 40 to 60 and no more than 1 grafting point per 50 ethylene oxide units.

² Polyethylenimine (MW = 600) with 20 ethoxylate groups per -NH.

³ Amphiphilic alkoxyated grease cleaning polymer is a polyethylenimine (MW = 600) with 24 ethoxylate groups per -NH and 16 propoxylate groups per -NH

⁴ Reversible Protease inhibitor of structure:

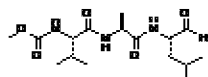

*Remark: all enzyme levels expressed as % enzyme raw material, except for xyloglucanase where the level is given in mg active enzyme protein per 100g of detergent.

15

The dimensions and values disclosed herein are not to be understood as being strictly limited to the exact numerical values recited. Instead, unless otherwise specified, each such dimension is intended to mean both the recited value and a functionally equivalent range surrounding that value. For example, a dimension disclosed as "40 mm" is intended to mean "about 40 mm".

20

CLAIMS

What is claimed is:

1. A detergent composition comprising an isolated variant of a parent xyloglucanase, the
5 variant comprising an alteration of the parent xyloglucanase at one or more positions selected
from the group consisting of position number 68, 123, 156, 118, 200, 129, 137, 193, 92, 83,
149, 34, 340, 332, 9, 76, 331, 310, 324, 498, 395, 366, 1, 374, 7, 140, 8, 14, 21, 211, 37, 45,
13, 78, 87, 436, 101, 104, 111, 306, 117, 119, 414, 139, 268, 142, 159, 164, 102, 168, 176,
180, 482, 183, 202, 206, 217, 4, 222, 19, 224, 228, 232, 2, 240, 244, 5, 247, 249, 328, 252,
10 259, 406, 267, 269, 275, 179, 166, 278, 281, 288, 298, 301, 18, 302, 165, 80, 303, 316, 169,
322, 120, 146, 342, 348, 147, 353, 380, 468, 382, 383, 38, 384, 389, 391, 10, 392, 396, 177,
397, 399, 409, 237, 413, 253, 415, 418, 40, 443, 445, 148, 449, 225, 450, 454, 3, 455, 456,
299, 461, 470, 204, 476, 488, 347, and 507, which position corresponds to a position in amino
acid sequence SEQ ID NO:3 and wherein
 - 15 a) the alteration(s) are
 - i) an insertion of an amino acid downstream of the amino acid which occupies the
position, and/or
 - ii) deletion of the amino acid which occupies the position, and/or
 - iii) a substitution of the amino acid which occupies the position with a different amino
20 acid;
 - b) the parent xyloglucanase is a family 44 xyloglucanase; and
 - c) the variant has xyloglucanase activity.
2. The composition of claim 1, wherein the parent xyloglucanase is selected from the
25 group consisting of SEQ ID NO:3, SEQ ID NO: 5 and SEQ ID NO: 7 or the parent
xyloglucanase is selected from a xyloglucanase having at least 75% identity to the amino acid
sequence of SEQ ID NO:3.
3. The composition according to any preceding claim wherein the variant comprises one or
30 more of the following combinations of alterations:
V1*+V2*+H3*;
V1Q+*1aE+*1bV;
H3A;
H3A+H436A;

K8A,Q,S;

T9D;

T9D+L34F+A83E+Q149E+H193T+S332P+R340T;

I10V+D33E+M40L+A41T+Q67M+Y73F+S76D+G78A+Q82K+T92A+L102Q+Q137E+I22V+V228I+D249N+S269N+V272A+E333A+I337L+M356L+T374A+S416A+D444Y+A469E+K470T+I473G+T517A+S522*;

I10V+F17S+D33E+M40L+A41T+Q67M+N72S+S76D+G78A+Q82K+Q137E+V219A+D249N+V272A+I337L+M356L+V397A+S416A+T421I+S424N+N441D+D444Y+V450I+K470T+I473S+V477I;

I10V+F17S+D33E+M40L+Q67M+N72S+S76D+G78A+Q82K+T92A+L102Q+Q137E+H164N+N168K+T172A+V219A+I222V+V228I+D249N+S269N+V272A+E333A+I337L+M356L+N415S+T421I+S424H+N441D+D444Y+S522P+P523V+V524E;

I10V+F17S+D33E+M40L+Q67M+N72S+S76D+G78A+Q82K+T92A+L102Q+Q137E+I22V+V228I+D249N+V272A+I337L+M356L+T374A+V397A+S416A+T421I+S424N+N441D+D444Y+V450I+A469E+K470T+I473G+T517A+S522P+P523V+V524E;

I10V+F17S+D33E+Q67M+N72S+S76D+G78A+Q82K+T92A+L102Q+Q137E+N168K+T172A+I222V+V228I+D249N+V272A+E333A+I337L+M356L+V397A+S416A+T421I+S424H+N441D+D444Y+A469E+K470T+I473S+V477I+E489A+A490V+T517A+S522*;

I10V+F17S+M40L+Q67M+N72S+S76D+G78A+Q82K+T92A+L102Q+Q137E+I222V+V228I+D249N+S269N

+V272A+T320A+I337L+M356L+T374A+V397A+N415S+T421I+S424H+N441D+D444Y+A469E+K470T

+I473S+V477I+T517A+S522P+P523V+V524E;

I10V+F17S+Q67M+N72S+S76D+G78A+Q82K+T104A+Q137E+N153K+R156Q+V219A+I222V+V228I+D249N+S269N+V272A+E333A+I337L+M356L+V397A+N415S+D420G+T421I+S424H+N441D+D444Y+V450I+A469E+K470T+I473G+T517A+S522*;

I10V+F17S+Q67M+N72S+S76D+G78A+Q82K+T92A+T104A+Q137E+R156Q+V159A+H164N+N168K+T172A+I222V+V228I+D249N+V272A;

I10V+F17S+Y53H+Q67M+N72S+S76D+G78A+Q82K+T92A+L102Q+Q137E+T172V+A177T+I222V+V228I+D249N+S269N+I337L+M356L+V397A+S416A+T421I+S424H+N441D+D444Y+A469E+K470T+I473G+T517A+S522*;

K13A+K129A;

K13A+Q68H+T92V+K118A+Q137E+R156Y+G200P;

K13A,R;

K18R;

R20A;

K21Q+K129A;

K21Q,R,T;

Q32H+M40L+R49G+D65E+Q67M+N72S+S76D+G78A+Q82K+T92A+L102Q+T104A+Q137E+H164N+K202E+I222V+V228I+D249N+M356L+T374A;

D33V+Q68H+N168H+V450I;

L34F,I,M,V;

L34I+K129A;

D37G,N+K129A+R156Y;

E38I,V;

M40L+A41T+Q67M+N72S+S76D+G78A+Q82K+Q137E+N153K+H164N+D249N+V272A+I337L+M356L+V397A+N415S+T421I+S424N+N441D+V450I+E489A+A490V+T517A+S522*;

M40V;

L45I;

Q68H,M,N;
Q68H+G200P+N331F;
Q68H+K118A+K129A+R156Y+G200P+N331F;
Q68H+K118A+R156V+G200P+N331F;
Q68H+K118A+R156Y+H193T+D366H;
Q68H+K118R+R156F,Y;
Q68H+K118R+R156Y+G200P;
Q68H+K118S+R156F+G200P+G274D+N331F;
Q68H+K129A,T+R156K+G200P+N331F;
Q68H+R156F,V,Y+G200P+N331F;
Q68H+R156Y;
Q68H+R156Y+H193T;
Q68H+R156Y+H193T+D366H;
Q68H+R156Y+H193T+G200P+M310V;
Q68H+S76W+T92V+K118A+Q137E+R156Y+G200P+N331F;
Q68H+T92A,D,I,S,V,Y+K118A+K129A+R156Y+G200P+N331F;
Q68H+T92N+D97N+K118A+K129A+R156Y+G200P+N331F;
Q68H+T92S+K118A+K129A+R156Y+G200P+G274D+N331F;
Q68H+T92V+G200P+M310V;
Q68H+T92V+G200P+M310V+N331F;
Q68H+T92V+K118A+K129A+Q137E+R156Y+G200P+A224P+N331F;
Q68H+T92V+K118A+K129A+Q137E+R156Y+G200P+N331F;
Q68H+T92V+K118A+K129A+Q137E+R156Y+H193T;
Q68H+T92V+K118A+K129A+Q137E+R156Y+H193T+D366H;
Q68H+T92V+K118A+K129A+Q137E+R156Y+H193T+G200P+M310V+E446K;
Q68H+T92V+K118A+K129A+Q137E+R156Y+H193T+N331H,K,Q;
Q68H+T92V+K118A+K129A+R156Y+H193T;
Q68H+T92V+K118A+K129A+R156Y+H193T+D366H;
Q68H+T92V+K118A+K129A+R156Y+H193T+G200P+M310V;
Q68H+T92V+K118A+Q137E+N140F+R156Y+G200P+K470T;
Q68H+T92V+K118A+Q137E+R156Y+G200P+D324N;
Q68H+T92V+K118A+Q137E+R156Y+G200P+K470T;
Q68H+T92V+K118A+Q137E+R156Y+G200P+M310L;
Q68H+T92V+K118A+Q137E+R156Y+G200P+N331F;
Q68H+T92V+K118A,R+R156Y,F;
Q68H+T92V+K118A+S123P,T+K129A+Q137E+R156Y+G200P+N331F;
Q68H+T92V+K118R+R156Y+H193T+D366H;
Q68H+T92V+R156F+G200P+M310V+S484C;
Q68H+T92V+R156F,V,Y+G200P+M310V;
Q68H+T92V+R156F,V,Y+G200P+M310V+N331F;
Q68H+T92V+R156F,Y+H193T;
Q68H+T92V+R156F,Y+H193T+D366H;
Q68H+T92V+R156F,Y+H193T+G200P+M310V;
Q68H+T92V+R156Y;
S76E,I,K,M,R,T,V,W;
S76W+G200P;
S76W+G200P+A224P;
G78A+K118A++K129A+R156Y;
G78A+K118A+K129A+R156Y;
G78A+K118A+K129A+R156Y+G200P+N331F;

G78A+K118A+K129A+R156Y+K169A;
G78A,N,S;
G78A+T92V+K118A+K129A+R156Y;
G78A+T92V+K118A+K129A+R156Y+G200P+N331F;
G78A+T92V+K118A+K129A+R156Y+K169A;
L80V;
A83D,E,H,I,L,N,R,S,T,Y;
K87Q;
K87V+K129A+K169A;
T92I,V;
T92V+K118A+K129A+Q137E+R156Y+G200P+N331F;
T92V+K118A+K129A+R156Y;
T92V+K118A+K129A+R156Y+G200P+N331F;
T92V+K118A+K129A+R156Y+H164N+G200P+N331F;
T92V+K129A+R156Y;
K101A+K129A;
K101R;
K101R+L102I;
T104A+P111Q+A117S+K129A+R156Y;
P111Q;
K118A+K129A;
K118A+K129A+F146L+R156Y+G200P+N331F;
K118A+K129A+Q137E+R156Y+G200P+N331F;
K118A+K129A+R156Y;
K118A+K129A+R156Y+A224P;
K118A+K129A+R156Y+G200P;
K118A+K129A+R156Y+G200P+M310V+N331F;
K118A+K129A+R156Y+G200P+N331F;
K118A+K129A+R156Y+G200P+N331F+N399I;
K118A+K129A+R156Y+K169A+G200P+N331F;
K118A+K129A+R156Y+K470T;
K118A,R;
K118A+R156Y;
K118A+R156Y+G200P;
D119L;
G120A;
S123P,T;
S123T+K129A+R156Y;
K129A,F,I,K,R,S,T;
K129A+K169A;
K129A+K176P;
K129A+K275Q;
K129A+K445S;
K129A+K470T;
K129A+Q137E+R156Y;
K129A+Q137E+R156Y+G200P;
K129A+Q137E+R156Y+K470T;
K129A+Q137E+V139K+N140F+Q147S+R156Y;
K129A+R156Y;
K129A+R156Y+A177T+V179I+A183S;

K129A+R156Y+A328G;
K129A+R156Y+D247G;
K129A+R156Y+D249G,N,S;
K129A+R156Y+D303I,K,S,V;
K129A+R156Y+D324N;
K129A+R156Y+D366H+T374A;
K129A+R156Y+D461N,Q,T;
K129A+R156Y+E288Q;
K129A+R156Y+G200P;
K129A+R156Y+G200P+G204T+R211K;
K129A+R156Y+H164N;
K129A+R156Y+H436Y;
K129A+R156Y+I10V+V14I+D19E;
K129A+R156Y+I222V+A224P+V228I+V232A;
K129A+R156Y+K176P,S;
K129A+R156Y+K275T;
K129A+R156Y+K322I+K454Q;
K129A+R156Y+K406N+N415G;
K129A+R156Y+K454Q;
K129A+R156Y+L380F+N383Y+D384G+N389T;
K129A+R156Y+N298F+E299N+G301T;
K129A+R156Y+N302K+D303L,S;
K129A+R156Y+N331F;
K129A+R156Y+P507A;
K129A+R156Y+R267H;
K129A+R156Y+R409L,T;
K129A+R156Y+S443D+K445S+L449I+V450I+S455N+M456Y;
K129A+R156Y+T244D;
K129A+R156Y+V159M+H164N+F165Y;
K129A+R156Y+V259I+R267K+L268K+S269A;
Q137D,E;
N140F;
K142A,Q,R;
F146C+H164C;
F146K,L;
F146L+K322I;
L148K+N168D;
Q149E;
R156A,D,E,F,I,K,L,M,N,P,Q,R,S,T,V,W,Y;
R156Y+N331F;
V159M;
H164A,N;
L166I;
N168D;
K169A,Q,R;
K176P;
A177E,T;
K180R;
H193A,D,S,T;
R197A,L;

H199A;
G200A,C,D,E,F,H,I,K,L,M,N,P,Q,R,S,T,V,W,Y;
G200P+A224P;
K202N,Q,R;
S214E;
K217A;
A221K;
G225S;
V232A;
G237A,S,V;
K240A,Q,R;
K252A,Q,R;
G253A;
R267A;
L268I;
K275A,Q,R;
L278I;
F281L;
M290R;
R295A;
K306A,R;
K307Q;
M310L,L,V;
M310V+N399I;
R314A;
G316I;
K322A,R;
D324N;
N331A,C,D,E,F,G,H,I,K,L,M,P,Q,R,S,T,V,W,Y;
S332M,P;
S332P+V397I;
R340A,N,T;
K342A;
V345I;
K347A,Q,R;
D348G;
K353Q,R;
D366H;
M373Q;
T374A;
L380F;
K382A;
N383Y;
N389A,F,N,V;
W391V;
K392G,Q;
D395G;
G396P;
V397S;
N399I;

K406N;
G413A,S;
K414A;
N415S;
T417K;
F418I;
V431E;
H436A;
N441G+A442E+S443D;
S443E,K,Q;
K445A,R,S;
K445C+K470C;
H448A;
K454R;
S467R+G468S+A469T;
G468S,Y;
K470P,R,T;
I473T;
K476Q;
K482A,Q,R;
K488A,Q,R,T;
A490R;
G498A,D,S;
R500A,T,V;
H512A;
T517A+G518D; or
G518D;

4. The composition according to any preceding claim wherein the variant comprises an alteration at one or more of the positions corresponding to position 68, or position 123, or position 156, or position 118, or position 200, or position 129, or position 137, or position
5 193, or position 92, or position 76, or position 331 which position corresponds to a position in amino acid sequence SEQ ID NO: 3.

5. The composition according to any preceding claim, wherein the variant comprises substitution at position 68 and one or more substitutions at one or more additional positions,
10 selected from the group consisting of position number 123, 156, 118, 200, 129, 137, 193, 92, 83, 149, 34, 340, 332, 9, 76, 331, 310, 324, 498, 395 and 366.

6. The composition according to any preceding claim wherein the variant comprises substitution at position 156 and one or more substitutions at one or more additional positions,
15 selected from the group consisting of position number 10, 13, 14, 19, 37, 68, 78, 92, 118,

123, 129,137, 139, 140, 147, 159, 164, 165, 169, 176, 177, 179, 183, 200, 204, 211, 222, 224, 244, 247, 249, 259, 267, 268, 269, 275, 288, 299, 301,302, 303, 310, 324, 328, 331, 366, 380, 383, 384, 389, 406, 409, 415, 436, 443, 445, 449, 450, 454, 455, 456, 461, 470 and 507.

5 7. The composition according to claim 6, wherein the variant comprises substitutions at position 129 and position 156.

8. The composition according to any preceding claim wherein the variant comprises one or more substitutions selected from the group consisting of: Q68H,N,L; S123P,T;

10 R156Y,F,V,I,K,W,L,M; K118A,R; G200P,E,S,D; K129T,A,S; Q137E; H193T,S,D; T92V,I,A,S; A83E; Q149E; L34F,I,V; R340T,N; S332P; T9D; S76W,V,I,K,R,T; N331F,C; M310I,V,L; D324N; G498A,D; D395G and D366H.

15 9. The composition according to claim 8, wherein the variant comprises one or more substitutions selected from the group consisting of: Q68H; S123P; R156Y,F; K118A; G200P,E; K129T,A; Q137E; H193T; T92V and N331F.

20 10. The composition according to any preceding claim wherein the variant comprises one or more of the following combinations of substitutions:

Q68H
 S123P
 R156Y
 Q68H+R156Y
 K129A+R156Y
 S123T+K129A+R156Y
 K129A+R156Y+G200P
 Q68H+K118R+R156F
 Q68H+R156Y+H193T
 Q68H+R156F+G200P+N331F
 Q68H+T92V+K118A+R156Y
 K118A+K129A+R156Y+G200P+N331F
 G78A+T92V+K118A+K129A+R156Y
 Q68H+K129T+R156K+G200P+N331F
 K118A+K129A+R156Y+K169A+G200P+N331F
 T92V+K118A+K129A+R156Y+G200P+N331F
 G78A+K118A+K129A+R156Y+G200P+N331F
 G78A+T92V+K118A+K129A+R156Y+K169A
 Q68H+T92V+Q137E+R156Y+G200P+N331F
 Q68H+T92V+K118A+Q137E+R156Y+N331F

Q68H+T92V+R156Y+G200P+M310V+N331F
 Q68H+K118A+K129A+R156Y+G200P+N331F
 Q68H+T92V+K118A+K129A+R156Y+G200P+N331F
 Q68H+T92V+K118A+Q137E+R156Y+G200P+N331F
 Q68H+T92V+K118A+K129A+R156Y+H193T+D366H
 Q68H+T92V+K118A+K129A+Q137E+R156Y+H193T+D366H
 Q68H+T92V+K118A+K129A+Q137E+R156Y+G200P+N331F
 Q68H+T92V+K118A+S123P,T+K129A+Q137E+R156Y+G200P+N331F
 Q68H+T92V+K118A+K129A+Q137E+R156Y+G200P+A224P+N331F

11. The composition according to any preceding claim wherein the total number of alterations in the variant is two, even preferably three, even more preferably four, even more preferably five, even more preferably six, even more preferably seven, even more preferably eight, even more preferably nine, and most preferably ten.

12. The composition according to any preceding claim wherein the variant comprises an amino acid sequence having 75% identity to the amino acid sequence of the parent xyloglucanase of SEQ ID NO: 3.

13. The composition according to any preceding claim wherein the variant has improved chemical stability compared to the parent xyloglucanase.

14. The composition according to claim 13, wherein the improved chemical stability results in improved detergent stability.

15. A composition according to any preceding claim wherein the composition is a liquid laundry detergent composition.

16. A composition according to any preceding claim wherein the composition comprises one or more ingredients selected from:

- (a) amphiphilic alkoxyated grease cleaning polymer;
- (b) random graft co-polymer, wherein the random graft co-polymer comprises:

- (i) hydrophilic backbone comprising monomers selected from the group consisting of: unsaturated C₁-C₆ carboxylic acids, ethers, alcohols, aldehydes, ketones, esters, sugar units, alkoxy units, maleic

anhydride, saturated polyalcohols such as glycerol, and mixtures thereof; and

(ii) hydrophobic side chain(s) selected from the group consisting of: C₄-C₂₅ alkyl group, polypropylene, polybutylene, vinyl ester of a saturated C₁-C₆ mono-carboxylic acid, C₁-C₆ alkyl ester of acrylic or methacrylic acid, and mixtures thereof;

5

(c) a compound having the following general structure:

bis((C₂H₅O)(C₂H₄O)_n)(CH₃)-N⁺-C_xH_{2x}-N⁺-(CH₃)-bis((C₂H₅O)(C₂H₄O)_n),
wherein n = from 20 to 30, and x = from 3 to 8, or sulphated or sulphonated variants thereof.

10

17. A composition according to any preceding claim wherein the composition comprises a perfume microcapsule.

18. A composition according to any preceding claim wherein the composition comprises a fabric hueing agent.

15

19. A composition according to any preceding claim wherein the composition comprises from about 0.1% to about 5% by weight of the composition, of a calcium sequestrant having a conditional stability constant at pH 8 of greater than about 4.

20. A composition according to any preceding claim wherein the composition is in solid form.

20

21. Use of a xyloglucanase in a composition according to any preceding claim, to impart soil release benefits to cotton during a subsequent laundering process.

INTERNATIONAL SEARCH REPORT

International application No
PCT/US2009/045770A. CLASSIFICATION OF SUBJECT MATTER
INV. C11D3/386 C12N9/42

According to International Patent Classification (IPC) or to both national classification and IPC

B. FIELDS SEARCHED

Minimum documentation searched (classification system followed by classification symbols)
C11D C12N

Documentation searched other than minimum documentation to the extent that such documents are included in the fields searched

Electronic data base consulted during the international search (name of data base and, where practical, search terms used)

EPO-Internal

C. DOCUMENTS CONSIDERED TO BE RELEVANT

Category*	Citation of document, with indication, where appropriate, of the relevant passages	Relevant to claim No.
X	WO 01/62903 A (NOVOZYMES AS [DK]) 30 August 2001 (2001-08-30) cited in the application examples page 13, line 26 - page 16, line 18	1-21

 Further documents are listed in the continuation of Box C. See patent family annex.

* Special categories of cited documents:

"A" document defining the general state of the art which is not considered to be of particular relevance

"E" earlier document but published on or after the international filing date

"L" document which may throw doubts on priority claim(s) or which is cited to establish the publication date of another citation or other special reason (as specified)

"O" document referring to an oral disclosure, use, exhibition or other means

"P" document published prior to the international filing date but later than the priority date claimed

"T" later document published after the international filing date or priority date and not in conflict with the application but cited to understand the principle or theory underlying the invention

"X" document of particular relevance; the claimed invention cannot be considered novel or cannot be considered to involve an inventive step when the document is taken alone

"Y" document of particular relevance; the claimed invention cannot be considered to involve an inventive step when the document is combined with one or more other such documents, such combination being obvious to a person skilled in the art.

"&" document member of the same patent family

Date of the actual completion of the international search

9 September 2009

Date of mailing of the international search report

17/09/2009

Name and mailing address of the ISA/

European Patent Office, P.B. 5818 Patentlaan 2
NL - 2280 HV Rijswijk
Tel. (+31-70) 340-2040,
Fax: (+31-70) 340-3016

Authorized officer

Culmann, J

INTERNATIONAL SEARCH REPORT

Information on patent family members

International application No

PCT/US2009/045770

Patent document cited in search report	Publication date	Patent family member(s)	Publication date
WO 0162903	A	30-08-2001	
		AT 423193 T	15-03-2009
		AU 3362301 A	03-09-2001
		EP 1259594 A1	27-11-2002
		ES 2322690 T3	25-06-2009
