



- (51) International Patent Classification:  
*H04N 5/243* (2006.01)
- (21) International Application Number:  
PCT/CN2014/073857
- (22) International Filing Date:  
21 March 2014 (21.03.2014)
- (25) Filing Language: English
- (26) Publication Language: English
- (30) Priority Data:  
61/803,881 21 March 2013 (21.03.2013) US  
14/221,260 20 March 2014 (20.03.2014) US
- (71) Applicant: **MEDIATEK INC.** [CN/CN]; No.1, Dusing Road 1st, Science-Based Industrial Park, Hsin-Chu, Taiwan (CN).
- (72) Inventors: **JU, Chi-Cheng**; 9F.-2, No.42, Lushui Rd., Hsinchu City, Taiwan (CN). **CHEN, Ding-Yun**; 5F., No.3, Aly. 80, Ln. 120, Yongji Rd., Xinyi Dist., Taipei City, Taiwan (CN). **HO, Cheng-Tsai**; No.111, Huasing St., North District, Taichung City, Taiwan (CN). **CHENG, Chia-Ming**; No.1, Ln. 2, Anhe St., East Dist., Hsinchu City, Taiwan (CN). **HUANG, Po-Hao**; 2F., No.7, Ln. 579, Zhonglun 2nd Rd., Fengshan Dist., Kaohsiung City, Taiwan (CN). **LEE, Yuan-Chung**; No.101, Dong-an Rd., East District, Tainan City, Taiwan (CN).  **TSAI, Chung-Hung**; No 22, Wen-Tien St., Chu-Pei City, Hsin-Chu Hsien, Taiwan (CN).

(74) Agent: **BEIJING SANYOU INTELLECTUAL PROPERTY AGENCY LTD.**; 16th Fl., Block A, Corporate Square, No.35 Jinrong Street, Beijing 100033 (CN).

(81) Designated States (unless otherwise indicated, for every kind of national protection available): AE, AG, AL, AM, AO, AT, AU, AZ, BA, BB, BG, BH, BN, BR, BW, BY, BZ, CA, CH, CL, CN, CO, CR, CU, CZ, DE, DK, DM, DO, DZ, EC, EE, EG, ES, FI, GB, GD, GE, GH, GM, GT, HN, HR, HU, ID, IL, IN, IR, IS, JP, KE, KG, KN, KP, KR, KZ, LA, LC, LK, LR, LS, LT, LU, LY, MA, MD, ME, MG, MK, MN, MW, MX, MY, MZ, NA, NG, NI, NO, NZ, OM, PA, PE, PG, PH, PL, PT, QA, RO, RS, RU, RW, SA, SC, SD, SE, SG, SK, SL, SM, ST, SV, SY, TH, TJ, TM, TN, TR, TT, TZ, UA, UG, US, UZ, VC, VN, ZA, ZM, ZW.

(84) Designated States (unless otherwise indicated, for every kind of regional protection available): ARIPO (BW, GH, GM, KE, LR, LS, MW, MZ, NA, RW, SD, SL, SZ, TZ, UG, ZM, ZW), Eurasian (AM, AZ, BY, KG, KZ, RU, TJ, TM), European (AL, AT, BE, BG, CH, CY, CZ, DE, DK, EE, ES, FI, FR, GB, GR, HR, HU, IE, IS, IT, LT, LU, LV, MC, MK, MT, NL, NO, PL, PT, RO, RS, SE, SI, SK, SM, TR), OAPI (BF, BJ, CF, CG, CI, CM, GA, GN, GQ, GW, KM, ML, MR, NE, SN, TD, TG).

**Declarations under Rule 4.17:**

— as to the applicant's entitlement to claim the priority of the earlier application (Rule 4.17(iii))

**Published:**

— with international search report (Art. 21(3))

(54) Title: VIDEO FRAME PROCESSING METHOD

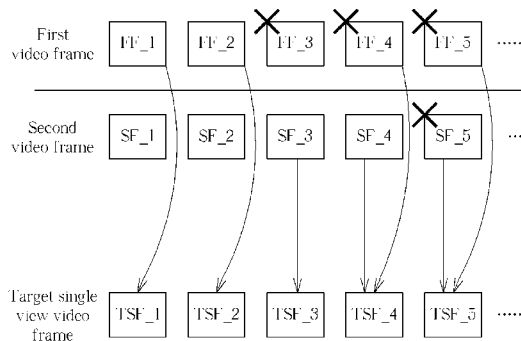

FIG. 1

(57) Abstract: A video frame processing method, which comprises: (a) capturing at least one first video frame via a first camera; (b) capturing at least one second video frame via a second camera; and (c) adjusting one candidate second video frame of the second video frames based on one of the first video frame to generate a target single view video frame.

WO 2014/146605 A1

## VIDEO FRAME PROCESSING METHOD

### CROSS REFERENCE TO RELATED APPLICATIONS

This application claims the benefit of U.S. provisional application No. 61/803,881, filed on  
5 03/21/2013, U.S. application No. 14/221,260, filed on 03/20/2014 and incorporated herein by  
reference.

### FIELD OF INVENTION

The present application relates to a video processing method, and particularly relates to a  
10 video processing method can select, combine or adjust at least one video frame as a target video  
frame, according to at least one camera parameter.

### BACKGROUND OF THE INVENTION

Conventionally, a camera captures a frame via a camera parameter. The camera parameter  
15 can have, for example, a frame capturing parameter such as an exposure time or a frame rate.  
Exposure time (or named shutter speed) is the effective length of time a camera's shutter is open.  
Exposure time along with the aperture of the lens (also called f-number) determines the amount  
of light that reaches the film or an image sensor inside the camera. Long exposure time will  
cause image blur easily. On the contrary, short exposure time will cause image dark or noise  
20 easily. The aperture or camera sensor is always small in a camera phone (or a smartphone).  
When captured video frame resolution increases, the amount of light of each pixel will decrease.  
Therefore, it is hard to set a balanced camera parameter to generate a fine video frame.

A stereo camera is a type of camera with two or more cameras with a separate image  
sensor for each camera. A stereo camera is always used to generate a multi-view video frame  
25 (ex. a 3D video frame) based on the video frames generated from different cameras. Also,  
different camera parameters can be applied to different cameras. An electronic device with a  
stereo camera becomes more popular in recent years (ex. a smart phone with a stereo camera),  
since the user may hope he can capture a stereo image at any time he wants.

### SUMMARY OF THE INVENTION

Therefore, one objective of the present application is to provide a video frame processing  
method to generate a target single view video frame from the video frames captured by a stereo  
camera.

One embodiment of the present application discloses a video frame processing method, which comprises: (a) capturing at least one first video frame via a first camera; (b) capturing at least one second video frame via a second camera; and (c) adjusting one candidate second video frame of the second video frames based on one of the first video frame to generate a target single view video frame.

Another embodiment of the present application discloses: a video frame processing method, which comprises: (a) capturing at least one first video frame via a first camera utilizing a first camera parameter; (b) capturing at least one second video frame via a second camera utilizing a second camera parameter, wherein the second camera parameter is different from the first camera parameter; and (c) generating a target single view video frame corresponding to a specific time point according to the at least one first video frame, the first camera parameter and the second camera parameter.

In view of above-mentioned embodiments, the target single view video frames can be generated from video frames with different camera parameters. Therefore a better target single view video frame can be acquired.

These and other objectives of the present invention will no doubt become obvious to those of ordinary skill in the art after reading the following detailed description of the preferred embodiment that is illustrated in the various figures and drawings.

## BRIEF DESCRIPTION OF THE DRAWINGS

FIG.1 is a schematic diagram illustrating a video processing method according to one embodiment of the present application.

FIG.2 is a flow chart illustrating the steps for the video processing method illustrated in FIG.1, according to one embodiment of the present application.

FIG.3 is a flow chart illustrating the steps for the video processing method illustrated in FIG.1, according to another embodiment of the present application.

FIG.4 is a schematic diagram illustrating a video processing method according to one embodiment of the present application.

FIG.5 is a flow chart illustrating the steps for the video processing method illustrated in FIG.4, according to one embodiment of the present application.

FIG.6 is a schematic diagram illustrating a video processing method according to another embodiment of the present application.

FIG.7 is a flow chart illustrating the steps for the video processing method illustrated in FIG.6, according to one embodiment of the present application.

FIG.8 is a flow chart illustrating the steps for the video processing method illustrated in FIG.6, according to another embodiment of the present application.

FIG.9 is a schematic diagram illustrating a video processing method according to another embodiment of the present application.

5 FIG.10 is a flow chart illustrating the steps for the video processing method illustrated in FIG.9, according to one embodiment of the present application.

FIG.11 is a flow chart illustrating the steps for the video processing method illustrated in FIG.9, according to another embodiment of the present application.

10 FIG.12 and FIG.13 are schematic diagrams illustrating a video processing method according to another embodiment of the present application.

### DETAILED DESCRIPTION

In the following embodiment, two cameras are taken for example to explain the concept of the present application. However, please note more than two cameras can be applied to this application.

15 FIG.1 is a schematic diagram illustrating a video processing method according to one embodiment of the present application. As shown in FIG.1, one or more first video frames FF\_1, FF\_2.....FF\_5 are captured by a first camera, and one or more second video frames SF\_1, SF\_2.....SF\_5 are captured by a second camera. In one embodiment, the first camera captures each first video frame from the perspective of the left eye, the second camera captures each second video frame from the perspective of the right eye, but is not limited. For example, the first camera and the second camera may be two independent cameras comprise independent buttons and batteries. However, the first camera and the second camera are not limited to physically independent cameras. In one embodiment, the first camera and the second camera can be provided on a single electronic device, for example, two lenses on a single electronic device such as a camera or a mobile phone, using a single image sensor or independent image sensors. The video processing method of the present application is, for example, performed by the processing unit of the single electronic device.

25 The target single view video frames TSF\_1, TSF\_2.....TSF\_5 are, for example, the video frames to be output to a display for displaying, but not limited. Such target single view video frame can be generated based on only the first video frame, or both the first video frame and the second video frame, which will be described later.

FIG.2 is a flow chart illustrating the steps for the video processing method illustrated in FIG.1, according to one embodiment of the present application. As shown in FIG.2, the video

processing method comprises:

Step 201:

Capture first video frames and second video frames by the first camera and the second camera, respectively.

5 Step 203:

Analyze the video quality for one of the first video frames and the video quality for one of the second video frames corresponding to the analyzed first video frame. For example, analyze the video quality for the first video frame FF\_2 and the second video frame SF\_2. A first video frame and a second video frame which are corresponding to each other are, for example, frames  
10 captured at the same or similar time point by the first and the second cameras, respectively. However, the present application is not limited thereto.

Many methods can be applied to analyze the video quality. For example, the blur level/the sharpness level of each entire video frame and/or the region of interest (e.g., one or combination of the face region, the center region, and the auto-focus region) in each video frame can be  
15 computed to analyze the video quality. Also, the video frame can be compared to a reference video frame to analyze the video quality. Besides, at least one of the following parameters of each entire video frame and/or the region of interest can be computed to analyze the video quality: noise, edge, dynamic range, blocking artifact, mean intensity, color temperature, scene composition, people face and/or animal presence, image content that attracts more or less  
20 interest, and Spatial / temporal / Frequency masking.

Step 205:

Determine if the video quality of the first video frame is better than a quality threshold. If yes, it means the video quality is good, go to step 207, if not, it means the video quality is bad, go to step 209.

25 Step 207:

Select the first video frame analyzed in the step 203 as the target single view video frame. For example, the first video frame FF\_1 is determined to have a video quality better than the quality threshold, therefore the first video frame FF\_1 is selected as the target single view video frame TSF\_1.

30 Step 209:

Determine if the video quality of the second video frame is better than the quality threshold. If yes, go to step 213, if not, go to step 211.

Step 211:

Interpolate the target single view video frame from the first video frame and the second

video frame analyzed in the step 203. For example, both the first video frame FF\_5 and the second video frame SF\_5 are determined to have a video quality lower than the quality threshold, therefore the target single view video frame TSF\_5 is interpolated from the first video frame FF\_5 and the second video frame SF\_5.

5 Step 213:

Select the second video frame analyzed in the step 203 and warp it. For example, the first video frame FF\_3 is determined to have a video quality lower than the quality threshold and the second video frame SF\_3 is determined to have a video quality better than the quality threshold. Therefore, the second video frame SF\_3 is warped based on the first video frame FF\_3 to  
10 generate a warped second video frame. To be specific, the warp operation performed on the second video frame is to eliminate the difference between the second video frame and the corresponding first video frame due to the different viewing perspectives.

For the convenience for understanding, the second video frame can be named as a candidate second frame if the second video frame corresponds to the first video frame analyzed  
15 in the step 203. For example, if the first video frame FF\_4 is analyzed in the step 203, the second video frame SF\_4 is named a candidate second video frame, and the first video frame FF\_4 is named a candidate first video frame.

Please note, in one embodiment, the step 203 only analyzes the first video frame. In such embodiment, the steps 209, 211 can be removed, such that the step 205 can go to the step 213 if  
20 the result of the step 205 is no.

Step 215:

Select the adjustment result generated in the step 213 as the target single view video frame. For example, in FIG. 1, the target single view video frame TSF\_3 is generated by warping the second video frame SF\_3 based on the first video frame FF\_3.

25 The step 213 can be replaced by other steps. In one embodiment, the second video frame is warped, and the target single view video frame is generated via synthesizing the warped second video frame and the first video frame corresponding to the warped second video frame. For example, in FIG. 1, the target single view video frame TSF\_4 may be generated by warping the second video frame SF\_4 based on the first video frame FF\_4 firstly, and then synthesizing the  
30 warped second video frame and the first video frame FF\_4. In another embodiment, the target single view video frame is generated via interpolating the first video frame and the second video frame. For example, in FIG. 1, the target single view video frame TSF\_4 may be a new video frame which is interpolating from the first video frame FF\_4 and the second video frame SF\_4.

Alternatively, the steps 213, 215 can be replaced by: enhancing the first video image based on the second video frame to generate the target single view video frame if the video quality of the first video frame is bad and the video quality of the second video frame is good. For example, if the first video frame FF\_4 has a bad video quality and the second video frame SF\_4  
5 has a good video quality, the first video frame FF\_4 is enhanced based on the second video frame SF\_4 to generate the target single view video frame TSF\_4.

Furthermore, the step 211 can be replaced by other steps. In one embodiment, the first video frame analyzed in the step 203 is selected as the target single view video frame, since both video qualities of the first and the second video frames analyzed in the step 203 are worse  
10 than the quality threshold. Alternatively, one of the first and the second video frames analyzed in the step 203 having a better video quality will be selected as the target single view video frame. That is, either the first video frame or the second video frame can be selected as the target single view video if both the first video frame or the second video have video qualities worse than the quality threshold.

In the embodiment of FIG.1, the frame rates of the first camera and the second camera are the same, and corresponding first video frames and second video frames are simultaneously generated (ex. FF\_1/SF\_1 are simultaneously generated, and FF\_2/SF\_2 are simultaneously generated). However, it does not mean to limit the scope of the present application, the two cameras may have different frame rates and the corresponding first video frames and second  
20 video frames can be generated at different time points. Furthermore, the corresponding first video frames and second video frames may be generated at different time points even the two cameras have the same frame rates. For example, the capture of the first video frames and the second video frames is staggered in time, but with an identical frame rate. Additionally, the time intervals between the video frames can be different.

Additionally, in one embodiment the video quality analyzing and determining steps are removed from the flow chart in FIG.2, as shown in FIG.3. In such embodiment, one candidate second video frame (the second video frame corresponding to the analyzed first video frame, as above-mentioned description) is adjusted based on the first video frame to generate the target single view video frame. As shown in steps 313, 315 in FIG.3, the target single view video  
30 frame is the warped candidate second video frame. Alternatively, the target single view video frame may be generated by synthesizing the warped second video frame and the corresponding first video frame.

FIG.4 is a schematic diagram illustrating a video processing method according to one embodiment of the present application. As shown in FIG.4, the first video frames FF\_1, FF\_2,

FF\_3 and the second video frames SF\_1, SF\_2 are interleavingly captured by the first camera and the second camera, respectively. The first camera and the second camera are, for example, reside in a single electronic device. In one embodiment, the video frame rate for outputting the target single view video frames to the display is higher than which of the first camera and the second camera.

In the embodiment of FIG.4, the target single view video frames can be generated via following methods: select the first video frame or the second video frame as the target single view video frame without modification (ex. FF\_1 and TSF\_1); warp or interpolate the second video frame as the target single view video frame according to the first video frame prior to or after the second video frame (ex. warp SF\_1 according to FF\_1 and FF\_2); warp the first video frame and the second video frame to the same view to generate the target single view video frame (ex. SF\_2 and FF\_3 are warped to respectively generate TSF\_4 and TSF\_5); warp or interpolate the first video frame as the target single view video frame according to the second video frame prior to or after the first video frame, and warp or interpolate the second video frame as the target single view video frame according to the first video frame prior to or after the second video frame. Please note warp or interpolate described in this application indicates at least one the warp operation and the interpolating operation is performed. Please note the video quality analyzing and determining steps can be applied to the embodiment illustrated in FIG.4, to determine which method for generating the target single vide video frame should be applied.

FIG.5 is a flow chart illustrating the steps for the video processing method illustrated in FIG.4, according to one embodiment of the present application. FIG.5 comprises the following steps:

Step 501:

Capture first video frames and second video frames by the first camera and the second camera, respectively.

Step 503:

Determine if the video frame captured at a specific time point by a major camera exists. In this embodiment, the first camera is set as the major camera. In another embodiment, however, the second camera is set as the major camera. If yes, go to step 505, if not, go to step 507.

Step 505:

Select the video frame from the major camera as the target single view video frame. For example, assuming that the specific time point is time points T\_1, T\_3, or T\_5, the first video frames FF\_1, FF\_2 and FF\_3 exist, thus the first video frames FF\_1, FF\_2 and FF\_3 are



selected as the target single view video frames TSF\_1, TSF\_3 and TSF\_5, without modification. In one embodiment, some modifications can be applied to the first video frames FF\_1, FF\_2 and FF\_3. For example, the process of brightness adjustment and/or sharpness enhancement can be performed to the first video frames FF\_1, FF\_2 and FF\_3, and then the modified first video frames are selected as the target single view video frames.

Step 507:

Select a video frame captured by a camera different from the major camera (e.g., the second camera). For example, assuming that the specific time point is time points T\_2 or T\_4, the first video frames do not exist, thus the second video frames SF\_1, SF\_2 are selected.

Step 509:

Adjust the video frame selected in the step 507 based on one or more video frames from the major camera captured prior to or after the video frame selected in the step 507. For examples, assuming that one of the second video frames is selected in the step 507, the selected second video frame is warped and/or interpolated according to one or more first video frames prior to or after the selected second frame. Please note the interpolate operation in this application is not limited to a video frame directly adjacent to the selected video frame. For example, an interpolated video frame corresponding to the time point T\_4 may be generated based on the second video frame SF\_2 and at least one of the first video frames FF\_2 and FF\_3. Alternatively, the interpolated video frame corresponding to the time point T\_4 may be generated based on the second video frame SF\_2 and the first video frame FF\_1.

Step 511:

Select the adjustment result generated in the step 509 as the target single view video frame. In this embodiment, the second video frame which is warped and/or interpolated is selected as the target single view video frame.

In another embodiment, the step 509 in FIG. 5 can be removed, and the target single view video frame is the second video frame selected in the step 507. For example, at the time points T\_2 and T\_4, the second video frames SF\_1 and SF\_2 are selected to be the target single view video frames TSF\_2 and TSF\_4, without modification. Alternatively, the brightness, sharpness and/or other attributes of the second video frames SF\_1 and SF\_2 may be adjusted before being selected as the target single view video frames TSF\_2 and TSF\_4.

In yet another embodiment, the step 505 in FIG. 5 can be replaced by other steps. For example, the first video frame corresponding to the specific time point is warped and/or interpolated according to one or more second video frames prior to or after the first video frame, then selected as the target single view video frame for output.

In still another embodiment, all of the first video frames and the second video frames are warped to the same specific view, and then selected as the target single view video frames for output. For example, in FIG. 4, the first video frames FF\_1 to FF\_3 and the second video frames SF\_1 and SF\_2 are outputted interleavingly after being warped to the same viewing direction.

In the embodiment of FIG.4 the first camera and the second camera have the same video frame rate, and the interval between the first video frames or the second video frames are the same. However, the first camera and the second camera may have different video frame rates, and the interval between the first video frames or the second video frames may be different either.

The embodiments of FIG.1 and FIG.4 can further comprise: interpolating at least two of the first video frames to generate a new first video frame, and adjusts the candidate second video frame based the new first video frame to generate the target single view video frame. Take the second video frame SF\_2 in FIG.1 for example, if no first video frame FF\_2 in FIG.1 exists or the quality of first video frame FF\_2 is too bad, which is simultaneously captured, a new first video frame is generated based on the first video frames FF\_1 and FF\_3, and the second video frame SF\_2 is adjusted according to the new first video frame.

The above-mentioned embodiments can be summarized as: A video frame processing method, comprising: (a) capturing at least one first video frame via a first camera; (b) capturing at least one second video frame via a second camera; (c) adjusting one candidate second video frame of the second video frames based on one of the first video frame to generate a target single view video frame.

FIG.6 is a schematic diagram illustrating a video processing method according to another embodiment of the present application. In the following embodiments, an A camera and a B camera are provided to respectively capture A video frames and B video frames. In FIG.6, the A video frames are denoted as AF\_1 to AF\_3, and so on. And, the B video frames are denoted as BF\_1 to BF\_5, and so on. The A video frames and the B video frames are captured via different camera parameters. For example, the A camera has frame rate lower than which of the B camera, and the A video frames have video frame resolutions higher than which of the B video frames, as illustrated in FIG.6. In one embodiment, the A video frames are in a Full HD format and captured at a frame rate of 15 fps, while the B video frames are in a VGA format and captured at a frame rate of 30 fps. The video processing method can be applied to generate and output the target single view video frames in the full HD format at a frame rate of 30 fps. That is, a video frame resolution of the target single view video frame is the same as the first

video frame, and a frame rate of the target single view video frame is the same as the second video frame.

In one embodiment, one of the two cameras which can provide the highest video frame resolution will be selected as a major camera (e.g., the A camera), and the target single view video frames can be generated via following method: interleavingly selecting an A video frame  
5 without modification and an interpolated B video image as the target single view video frame. In FIG.6, the interpolated B video images are denoted as BFM\_1 to BFM\_5, and so on. In this embodiment, the selection of the A video frame and the interpolated B video image is staggered in time. Each interpolated B video image is synthesized according to the B video frame and at  
10 least one of the adjacent frames captured by the A camera and/or the B camera. For example, the interpolated B video frame BFM\_2 is synthesized according to the second video frame BF\_2 and at least one of the A video frames AF\_1 and AF\_2, and the B video frames BF\_1 and BF\_3. In one embodiment, each interpolated B video frame being synthesized has the same video frame resolution as which of the A video frame. By this way, the frame rate of the target  
15 single view video frame is larger than which of the first video frames, and the video frame resolution of the target single view video frame is larger than which of the second video frames.

FIG.7 is a flow chart illustrating the steps for the video processing method illustrated in FIG.6, according to one embodiment of the present application. The flow chart in FIG.7 comprises the following steps:

20 Step 701:

Capture A video frames and B video frames by the A camera and the B camera, respectively.

Step 703:

25 Set the camera with a largest video frame resolution as the major camera. For example, in the embodiment of FIG.6, the A camera is set as the major camera.

Step 705 :

Determine if the video frame captured at a specific time point by the major camera exists. If yes, go to step 707, if not, go to step 709.

Step 707:

30 Select the video frame from the major camera as the target single view video frame. For example, at time points T\_1 and T\_3, the A video frames AF\_1 and AF\_2 exist, thus the A video frames AF\_1 and AF\_2 are selected as the target single view video frames. In one embodiment, the A video frames AF\_1 and AF\_2 can be directly selected as the target single view video frames. However, in another embodiment, some modification (ex. sharpness

enhancement or brightness adjustment) can be performed to the A video frames first, and then the modified A video frames can be selected as the target single view video frames.

Step 709:

Interpolate a new video frame from the video frame captured at the specific time point by  
5 the camera different from the major camera and at least one of the adjacent video frames  
captured by the A camera and/or the B camera. It is assumed that the A camera is the major  
camera, then a new video frame is interpolated from the B video frame captured at the specific  
time point and at least one of the adjacent video frames captured by the A camera and/or the B  
10 camera, wherein the adjacent video frames are the video frames captured at or near the specific  
time point. Taking the time point T<sub>2</sub> as an example, the adjacent video frames may be one or a  
combination of the A video frames AF<sub>1</sub> and AF<sub>2</sub>, and the B video frames BF<sub>1</sub> and BF<sub>3</sub>.

Step 711:

Select the interpolated video frame as the target single view video frame. For example, at  
the time point T<sub>2</sub>, no A video frame exist, thus the target single view video frame is generated  
15 from interpolating the B video frame BF<sub>2</sub>, and at least one of B video frames BF<sub>1</sub>, BF<sub>3</sub>, and  
A video frames AF<sub>1</sub>, AF<sub>2</sub>.

In another embodiment, one of the two cameras which can support the highest video frame  
rate will be selected as a major camera (e.g., the B camera), and the target single view video  
frames in FIG.6 can be further generated via following method: selecting each interpolated B  
20 video frame as the target single view video frame. The interpolated B video image is  
synthesized according to the corresponding B video frame and at least one of the A video  
frames captured at or near the time at which the B video frame being captured. For example, the  
interpolated B video frame BFM<sub>1</sub> is synthesized according to the B video frame BF<sub>1</sub> and the  
A video frames AF<sub>1</sub>. In another example, the interpolated B video frame BFM<sub>2</sub> is  
25 synthesized according to the B video frame BF<sub>2</sub> and at least one of the A video frames AF<sub>1</sub>,  
AF<sub>2</sub>. In another embodiment, the interpolated B video image is generated according to the  
corresponding B video frame and at least one adjacent frames captured by the A camera and/or  
the B camera. By this way, the video frame rate of the target single view video frame is the  
same as which of the A video frames, and the video frame resolution of the target single view  
30 video frame is larger than which of the B video frames.

FIG.8 is a flow chart illustrating the steps for the video processing method illustrated in  
FIG.6, according to another embodiment of the present application. The flow chart in FIG.8  
comprises the following steps:

Step 801:

Capture A video frames and B video frames by the A camera and the B camera, respectively.

Step 803:

Set the camera with a largest frame rate as the major camera. For example, in the  
5 embodiment of FIG.6, the B camera is set as the major camera.

Step 805:

For each video frame captured by the major camera, interpolate a new video frame from  
the video frame captured by the major camera and at least one of the corresponding video  
frames captured by the camera different from the major camera and the adjacent video frames  
10 captured by the major camera. It is assumed that the B camera is the major camera, then for  
each B video frame, interpolate a new video frame from the B video frame and at least one of:  
the corresponding A video frames and the adjacent B video frames. In which, the corresponding  
A video frames are video frames captured at or near (e.g., prior to or after) a time point that the  
B video frame is captured, and the adjacent B video frames are video frames captured prior to  
15 or after the B video frame. Taking the B video frame BF\_3 in FIG. 6 as an example, the  
corresponding A video frames may be the A video frame AF\_2, and the adjacent B video  
frames may be the B video frames BF\_2 and BF\_4. The new video frame (i.e., the interpolated  
B video frame BFM\_3) is interpolated from the B video frame BF\_3 and at least one of the A  
video frame AF\_2 and the B video frames BF\_2 and BF\_4.

20 The video frame resolution of the interpolated video frame is larger than which of the B  
video frame. For example, each of the interpolated B video frames BFM\_1 to BFM\_5 has video  
frame resolution the same as which of the A video frames AF\_1 to AF\_3, as shown in FIG.6.

Step 807:

Select the interpolated video frame as the target single view video frame. For example, in  
25 FIG. 6, the interpolated B video frames BFM\_1 to BFM\_5 are selected as the target single view  
video frames TSF\_1 to TSF\_5.

FIG.9 is a schematic diagram illustrating a video processing method according to another  
embodiment of the present application. The embodiment of FIG.9 is similar with the  
embodiment of FIG.6, one different between the embodiments of FIG.6 and FIG.9 is that the A  
30 video frames and B video frames have different frame capturing parameters in FIG.9 rather the  
video frame resolutions in FIG.6. The frame capturing parameters can comprises at least one of:  
capturing time, exposure time, depth of field, focus, ISO speed, and white balance.

FIG.10 is a flow chart illustrating the steps for the video processing method illustrated in  
FIG.9, according to one embodiment of the present application. The flow chart in FIG.10

comprises:

Step 1001:

Capture A video frames and B video frames by the A camera and the B camera, respectively.

5 Step 1003:

Set the camera with a lowest video frame rate as the major camera. For example, in the embodiment of FIG.9, the A camera is set as the major camera.

Step 1005:

Determine if the video frame captured at a specific time point by the major camera exists.

10 If yes, go to step 1007, if not, go to step 1009.

Step 1007:

Select the video frame from the major camera as the target single view video frame. For example, at time points T<sub>1</sub> and T<sub>3</sub>, the A video frames AF<sub>1</sub> and AF<sub>2</sub> exist, thus the A video frames AF<sub>1</sub> and AF<sub>2</sub> are selected as the target single view video frames, with or  
15 without modification as illustrated in the embodiment of FIG.7.

Step 1009:

Interpolate a new video frame from the video frame captured at the specific time point by the camera different from the major camera and at least one of the adjacent video frames captured by the A camera and/or the B camera. It is assumed that the A camera is the major  
20 camera, then a new video frame is interpolated from the B video frame captured at the specific time point and at least one of the adjacent video frames captured by the A camera and/or the B camera, wherein the adjacent video frames are the video frames captured at or near the specific time point. Taking the time point T<sub>2</sub> as an example, the adjacent video frames may be one or a combination of the A video frames AF<sub>1</sub> and AF<sub>2</sub>, and the B video frames BF<sub>1</sub> and BF<sub>3</sub>.

25 Step 1011:

Select the interpolated video frame as the target single view video frame. For example, at the time points T<sub>2</sub>, no A video frame exist, thus the target single view video frame is generated from interpolating the B video frame BF<sub>2</sub>, and at least one of B video frames BF<sub>1</sub>, BF<sub>3</sub>, A video frames AF<sub>1</sub>, AF<sub>2</sub>.

30 FIG.11 is a flow chart illustrating the steps for the video processing method illustrated in FIG.9, according to another embodiment of the present application. The flow chart in FIG.11 comprises the following steps:

Step 1101:

Capture A video frames and B video frames by the A camera and the B camera,

respectively.

Step 1103:

Set the camera with a largest frame rate as the major camera. For example, in the embodiment of FIG.9, the B camera is set as the major camera.

5 Step 1105:

For each video frame captured by the major camera, interpolate a new video frame from the video frame captured by the major camera and at least one of the corresponding video frames captured by the camera different from the major camera and the adjacent video frames captured by the major camera. It is assumed that the B camera is the major camera, then for  
10 each B video frame, interpolate a new video frame from the B video frame and at least one of: the corresponding A video frames and the adjacent B video frames. In which, the corresponding A video frames are video frames captured at or near (e.g., prior to or after) a time point that the B video frame is captured, and the adjacent B video frames are video frames captured prior to or after the B video frame. Taking the B video frame BF\_3 in FIG. 9 as an example, the  
15 corresponding A video frames may be the A video frame AF\_2, and the adjacent B video frames may be the second video frames BF\_2 and BF\_4. The new video frame is interpolated from the B video frame BF\_3 and at least one of the A video frame AF\_2 and the B video frames BF\_2 and BF\_4.

Step 1107:

20 Select the interpolated video frame as the target single view video frame.

In this embodiment, the video frame rate of the target single view video frames is the same as the B video frames. Furthermore, the video quality can be enhanced by synthesizing the B video frames with the A video frames. For example, when the brightness for some dark regions of the B video frame is too low, it may be compensated based on a corresponding region of the  
25 A video frame.

Please note the A video frames and the B video frames of the embodiments in FIG.6 and FIG.9 can be interleavably captured, as the embodiment of FIG.4. In this embodiment, the video frame rate of the first camera is identical to the video frame rate of the second camera.

It would be appreciated that the brightness of the video frame is affected by factors such as  
30 the exposure time and/or the ISO speed. In another embodiment of the present application, the camera parameter of the A camera and the camera parameter of the B camera are the exposure time and/or the ISO speed, and are set differently. In this embodiment, assuming that the A camera is selected as the major camera, then the A video frame can be compensated by the corresponding B video frame. To be specific, for the A video frame corresponding to each

specific time point, at least one region to be enhanced in the A video frame is determined according to the camera parameter of the A camera, and at least one region to be referenced in the B video frame corresponding to the specific time point is determined according to the camera parameter of the B camera. Accordingly, the at least one region to be enhanced in the A video frame can be enhanced based on the at least one region to be referenced in the B video frame.

For example, assuming that some region in the A video image is overexposed while the brightness of the other region is fine due to the camera parameter of the A camera, and some region in the B video image is over dark while the brightness of the other region is fine due to the camera parameter of the B camera. The overexposed region (i.e., the region to be enhanced) in the A video image can be enhanced by the bright parts (i.e., the region to be referenced) in the corresponding B video image.

For another example, assuming that some region in the A video image is over dark while the brightness of the other region is fine due to the camera parameter of the A camera, and some region in the B video image is overexposed while the brightness of the other region is fine due to the camera parameter of the B camera. The over-dark region (i.e., the region to be enhanced) in the A video image can be enhanced by the dark parts (i.e., the region to be referenced) in the corresponding B video image.

FIG.12 is another embodiment of the present application. In the embodiment of FIG.12, the A video frames and the B video frames are captured via the same video frame rates, but the A video frames have brightness higher than which of the B video frames. In such embodiment, the video frame(s) of one camera can be enhanced by the video frame(s) of the other camera. For example, assuming that the A camera is selected as the major camera. If the A video frame AF\_1 is too bright, it can be enhanced based on the B video frame BF\_1 to generate a target single view video frame TSF\_1, since the B video frame BF\_1 has lower brightness. In such case the B video frame BF\_1 is regarded as the enhancing standard video frame, and the A video frame AF\_1 is regarded as a video frame corresponding to the enhancing standard video frame. On the contrary, if the B video frame BF\_2 is too dark, it can be enhanced and warped based on the A video frame AF\_2 to generate a target single view video frame TSF\_2, since the A video frame AF\_2 has higher brightness. In such case the A video frame AF\_2 is regarded as the enhancing standard video frame. Please note the enhancing here is not limited to mean enhancing the whole video frame based on another whole video frame. The enhancing here can mean enhancing a region of interest for one video frame based on a corresponding region of another video frame. For example, if a people face in the A video frame AF\_3 is too bright, it is



enhanced by the people face in the B video frame. FIG.13 is an extended embodiment based on FIG.12. In the embodiment of FIG.12, the brightness of A video frames is all higher than which of the B video frames. However, in the embodiment of FIG.13, the brightness of some A video frames is higher than which of corresponding B video frames (ex. A video frames AF\_1, AF\_4),  
5 but the brightness of some A video frames is lower than which of corresponding B video frames (ex. A video frames AF\_2, AF\_3). Therefore, for either the embodiment in FIG.12 or the embodiment in FIG.13, brightness of the A video frame and the B video frame is analyzed to determine if anyone has a predetermined brightness, and then the video frame having a brightness closer to the predetermined brightness is determined as the enhancing standard video  
10 frame, such that the other video frame is enhanced by the enhancing standard video frame. The enhancing standard video frame can be applied to all video frames of a video sequence after it is determined. However, if the enhancing standard video frame is captured by the major camera, the video frame enhanced by the enhancing standard video frame has to be warped based on the corresponding video frame captured by the major camera, so as to generate the target single  
15 view video frame.

For example, in one embodiment of FIG.12, if the A video frame is determined as the enhanced video frame, all A video frames are enhanced based on video frames for B video frames. Alternatively, the enhancing standard video frame can be applied to only some video frames for the video sequence after it is determined, and the enhancing standard video frame  
20 can be changed in such case. For example, in FIG.13, the A video frames AF\_2, AF\_3 are enhancing standard video frame for the B video frames BF\_2, BF\_3, but the B video frames BF\_2, BF\_3 are enhancing standard video frame for the A video frames AF\_2, AF\_3. Such variation should fall in the scope of the present application.

In view of the embodiments illustrated in FIG.6-FIG.11, the target single view video  
25 frames can be generated by the video frames from the major camera, based on the camera parameter such as video frame rate or video frame capturing parameter such as brightness or blur level. Therefore, the embodiments illustrated in FIG.6-FIG.11 can be summarized as: A video frame processing method, comprising: (a) capturing at least one first video frame via a first camera utilizing a first camera parameter; (b) capturing at least one second video frame via  
30 a second camera utilizing a first camera parameter, wherein the second camera parameter is different from the first camera parameter; and (c) generating a target single view video frame corresponding to each specific time point according to at least one first video frame, based on the first camera parameter and the second camera parameter. Please note the first camera and the second camera here only indicate two different cameras, and are not limited to have the

same parameters (ex. resolution, frame rate...) as which the first camera and the second camera.

Please note the corresponding relations of the first/second cameras and the A/B cameras are not fixed. For example, in one embodiment the video frame processing method comprises: determining if the first video frame corresponding to the specific time point exists; if yes,  
5 selecting the first video frame as the target single view video frame; and if not, interpolating a target single view video frame from one of the second video frames corresponding to the specific time point and one or more adjacent frames captured by the first camera and the second camera. In such case the first camera indicates the A camera, and the second camera indicates the B camera.

10 In another embodiment, the video frame processing method comprises: generating the target single view frame according to one candidate first frame, and at least one of: at least first video frame prior to or after the candidate first video frame, and at least second video frame prior to or after the candidate first video frame. In such case the first camera indicates the B camera, and the second camera indicates the A camera.

15 In view of above-mentioned embodiments, the target single view video frames can be generated from video frames with different camera parameters and video frame capturing parameters. Therefore a better target single view video frame can be acquired.

Those skilled in the art will readily observe that numerous modifications and alterations of the device and method may be made while retaining the teachings of the invention. Accordingly,  
20 the above disclosure should be construed as limited only by the metes and bounds of the appended claims.

CLAIMS

1. A video frame processing method, comprising:
  - (a) capturing at least one first video frame via a first camera;
  - 5 (b) capturing at least one second video frame via a second camera;
  - (c) adjusting one candidate second video frame of the second video frames based on one of the first video frame to generate a target single view video frame.
2. The video frame processing method of claim 1, further comprising:
  - (d) determining if a video quality for one of the first video frame is better than a quality  
10 threshold;
  - if yes, selecting the first video frame determined in the step (d) as the target single view video frame, if not, performing the step (c) to generate the target single view video frame.
3. The video frame processing method of claim 1, further comprising:
  - (d) determining if the candidate second video frame is better than a quality threshold;
  - 15 if yes, generating the target single view video frame by enhancing a video quality of a corresponding first video frame in accordance with the candidate second video frame, if not, performing the step (c) to generate the target single view video frame.
4. The video frame processing method of claim 1, wherein the step (c) comprises:  
warping the candidate second video frame based on the first video frame to generate the  
20 target single view video frame.
5. The video frame processing method of claim 1, wherein the step (c) comprises:  
warping the candidate second video frame based on the first video frame to generate a  
warped candidate second video frame, and synthesizing the warped candidate second video  
frame and the first video frame to generate the target single view video frame.
- 25 6. The video frame processing method of claim 1, wherein the step (c) adjusts the candidate second video frame based on the first video frame simultaneously captured to generate the target single view video frame.
7. The video frame processing method of claim 6, wherein the first camera and the second camera has the same video frame rates.
- 30 8. The video frame processing method of claim 1, wherein the first camera and the second camera interleavingly capture the first video frame and the second video frame.
9. The video frame processing method of claim 8, wherein the step (c) adjusts the candidate second video frame based on at least one first video frame prior to or after the candidate second video frame, to generate the target single view video frame.

10. The video frame processing method of claim 9, wherein the step (c) warps or interpolates the candidate second video frame based on at least one first video frame prior to or after the candidate second video frame, to generate the target single view video frame .

5 11. The video frame processing method of claim 8, wherein the step (c) adjusts both the candidate second video frame and at least one first video frame prior to or after the candidate second video frame, to generate the target single view video frame.

12. The video frame processing method of claim 11, wherein the step (c) warps or interpolates both the candidate second video frame and at least one first video frame prior to or after the candidate second video frame, to generate the target single view video frame.

10 13. The video frame processing method of claim 5, further comprising: interpolating at least two of the first video frames to generate a new first video frame, wherein the step (c) adjusts the candidate second video frame based the new first video frame to generate the target single view video frame.

15 14. The video frame processing method of claim 8, wherein the first camera and the second camera has the same video frame rates.

15. A video frame processing method, comprising:

(a) capturing at least one first video frame via a first camera utilizing a first camera parameter;

20 (b) capturing at least one second video frame via a second camera utilizing a second camera parameter, wherein the second camera parameter is different from the first camera parameter; and

(c) generating a target single view video frame corresponding to a specific time point according to the at least one first video frame, the first camera parameter and the second camera parameter.

25 16. The video frame processing method of claim 15, wherein the step (c) comprises:

determining if the first video frame corresponding to the specific time point exists;

if yes, selecting the first video frame as the target single view video frame; and

30 if not, interpolating the target single view video frame according to one of the second video frames corresponding to the specific time point and one or more adjacent frames captured by the first camera and/or the second camera.

17. The video frame processing method of claim 16, wherein the first camera parameter and the second camera parameter are video frame resolutions, wherein the first camera parameter is higher than the second camera parameter, and a video frame rate of the first camera is identical to or lower than a video frame rate of the second camera.

18. The video frame processing method of claim 16, wherein the first camera parameter and the second camera parameter are video frame rates, wherein the first camera has a video frame rate lower than which of the first camera.

19. The video frame processing method of claim 15, wherein the step (c) generates the target single view video frame further according to one of the second video frames.

20. The video frame processing method of claim 19, wherein the step (c) interpolates the target single view video frame from the first video frame corresponding to the specific time point and the one of the second video frames.

21. The video frame processing method of claim 19, wherein the first camera parameter and the second camera parameter are video frame capturing parameters, and the step (c) generates the target single view video frame according to video frame capturing parameters for the first video frame corresponding to the specific time point and the one of the second video frames.

22. The video frame processing method of claim 21, wherein the frame capturing parameter comprises at least one of: capturing time, exposure time, depth of field, focus, ISO speed, and white balance.

23. The video frame processing method of claim 15, wherein the step (c) generates the target single view video frame further according to at least one adjacent frames captured by the first camera and/or the second camera.

24. The video frame processing method of claim 19, wherein the first camera parameter and the second camera parameter are video frame rates, wherein the first camera has a video frame rate higher than which of the second camera.

25. The video frame processing method of claim 24, wherein the target single view video frame has an image resolution higher than which of the first video frame.

26. The video frame processing method of claim 15, wherein the first camera parameter and the second camera parameter are a exposure time and/or an ISO speed, wherein the step (c) comprises:

determining at least one region to be enhanced in the first video frame corresponding to the specific time point according to the first camera parameter;

determining at least one region to be referenced in the second video frame corresponding to the specific time point according to the second camera parameter; and

enhancing the at least one region to be enhanced in the first video frame based on the at least one region to be referenced in the second video frame.

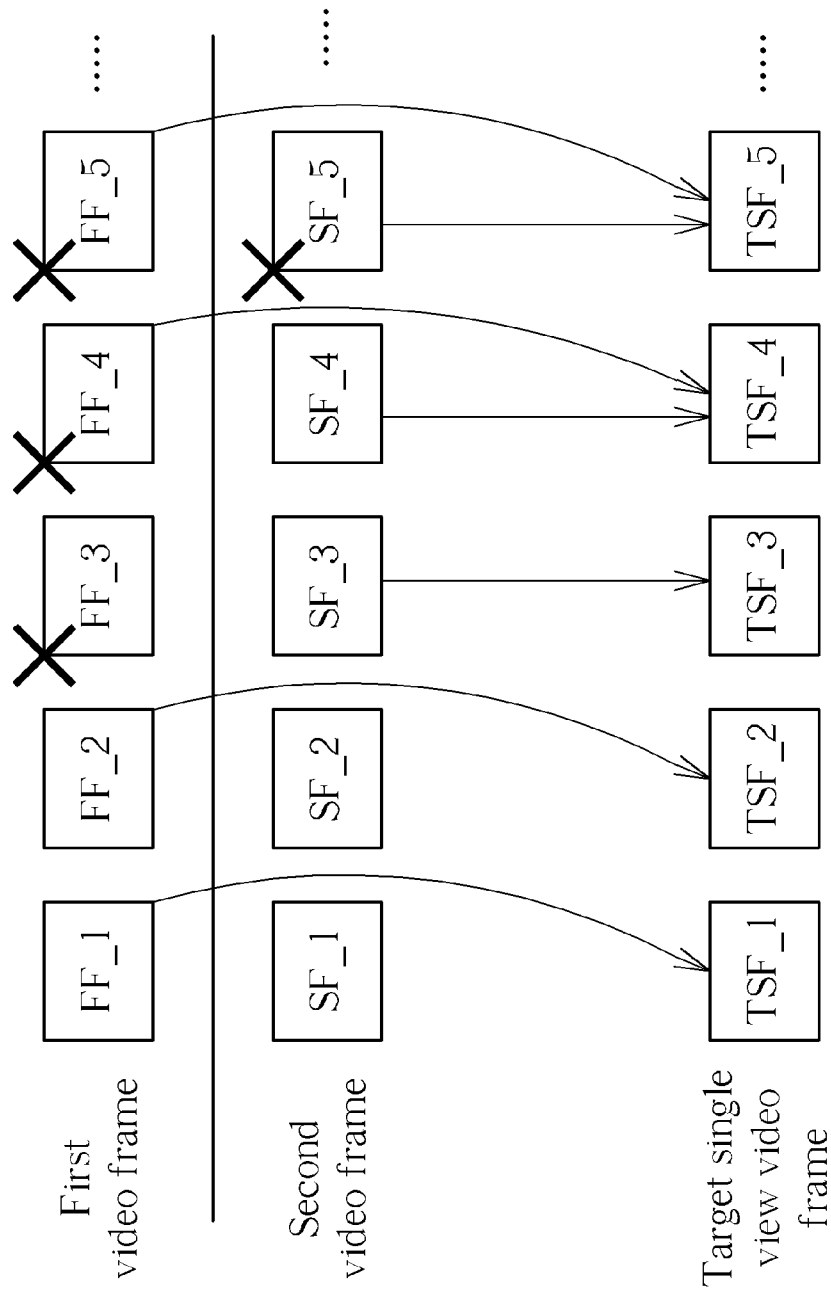

FIG. 1

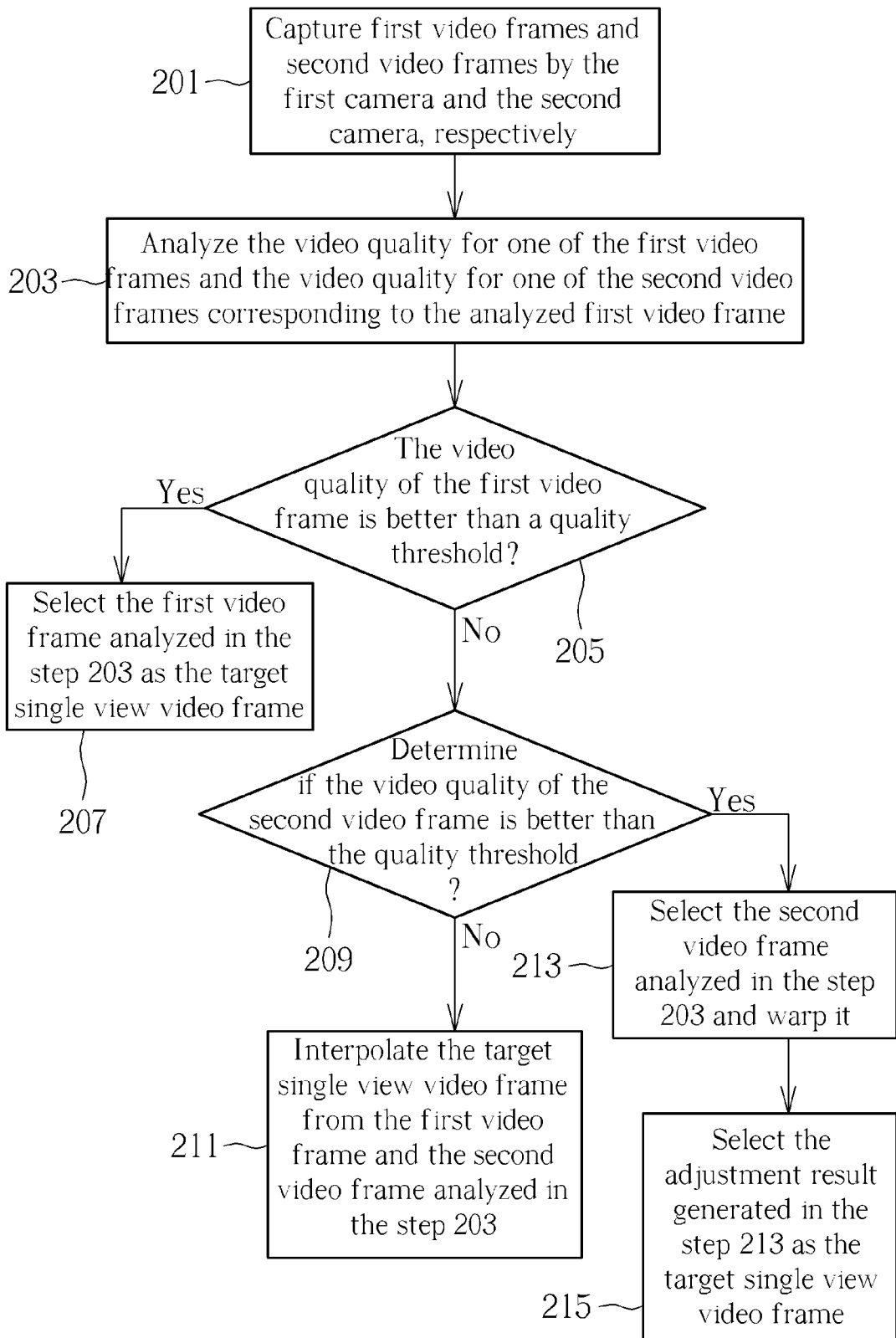

FIG. 2

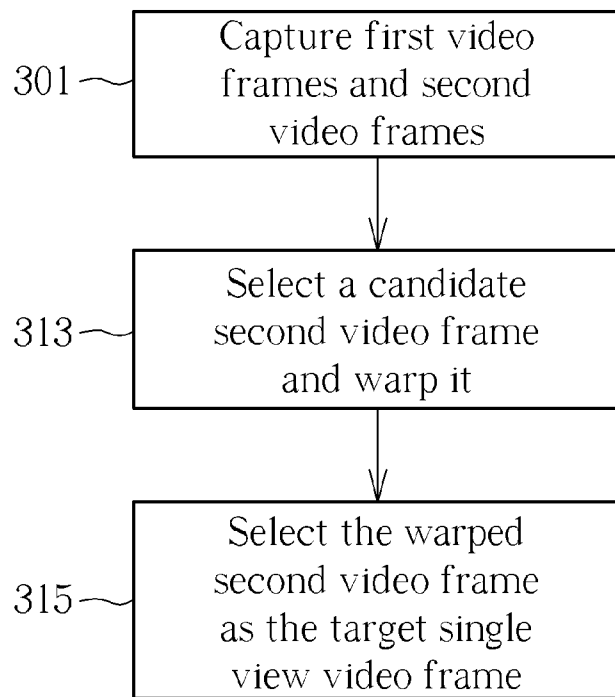

FIG. 3



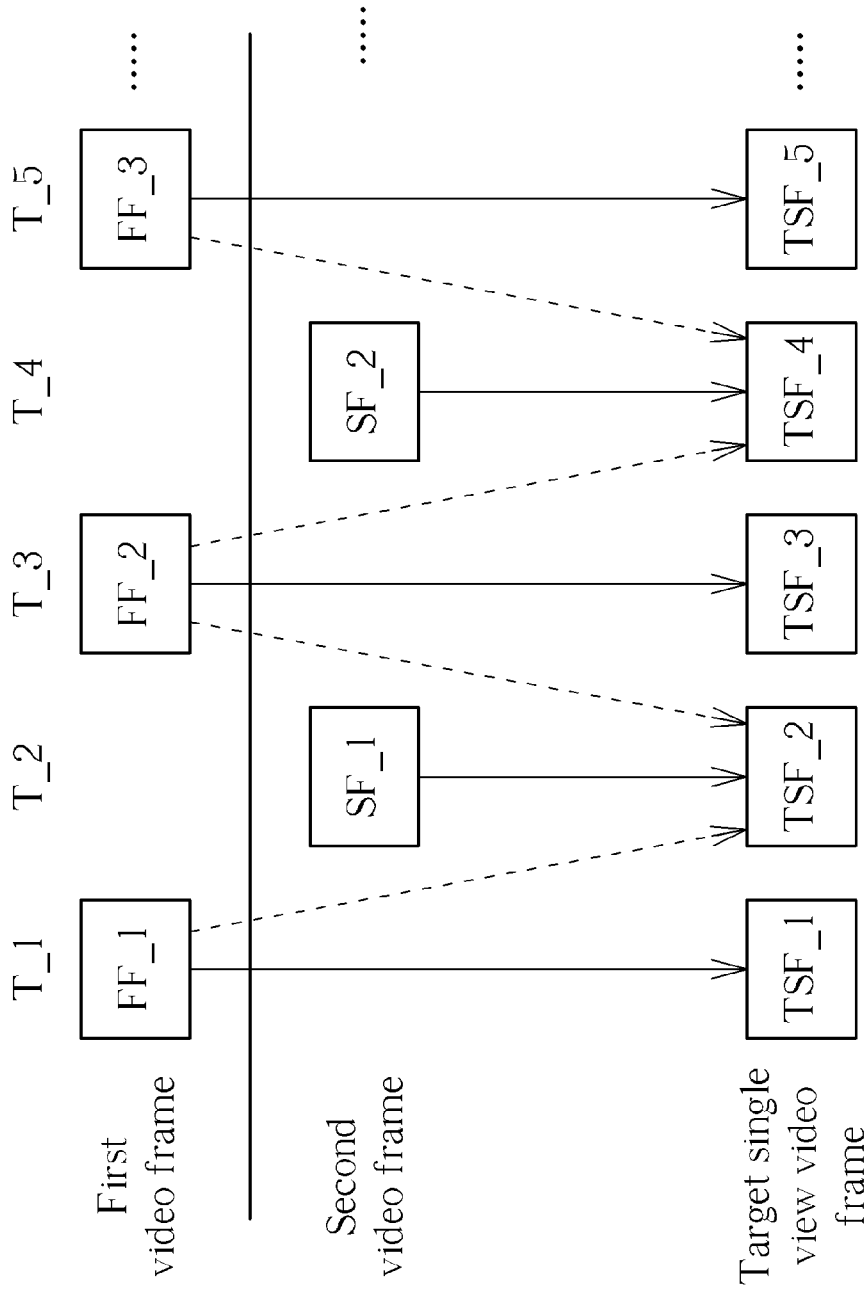

FIG. 4

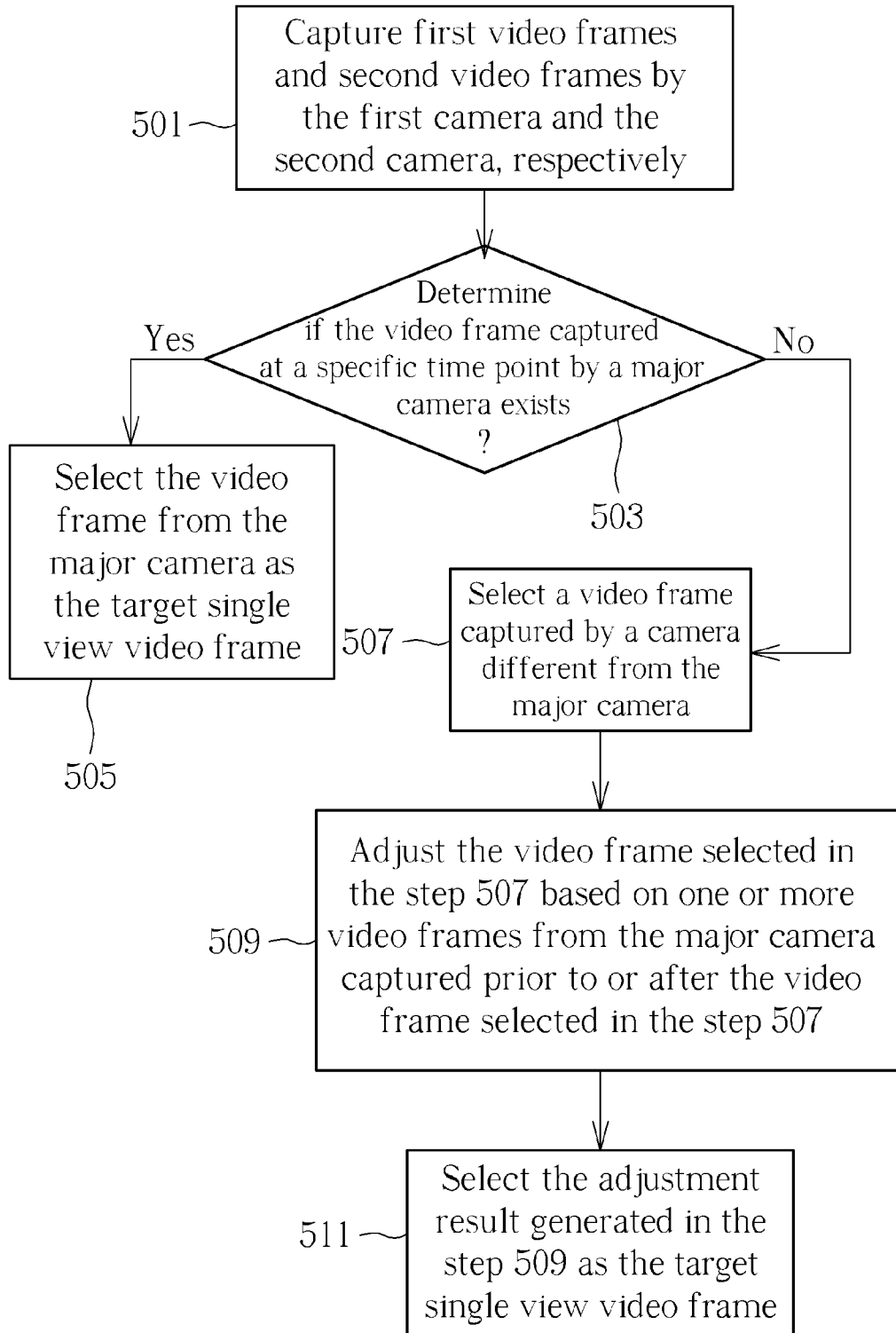

FIG. 5

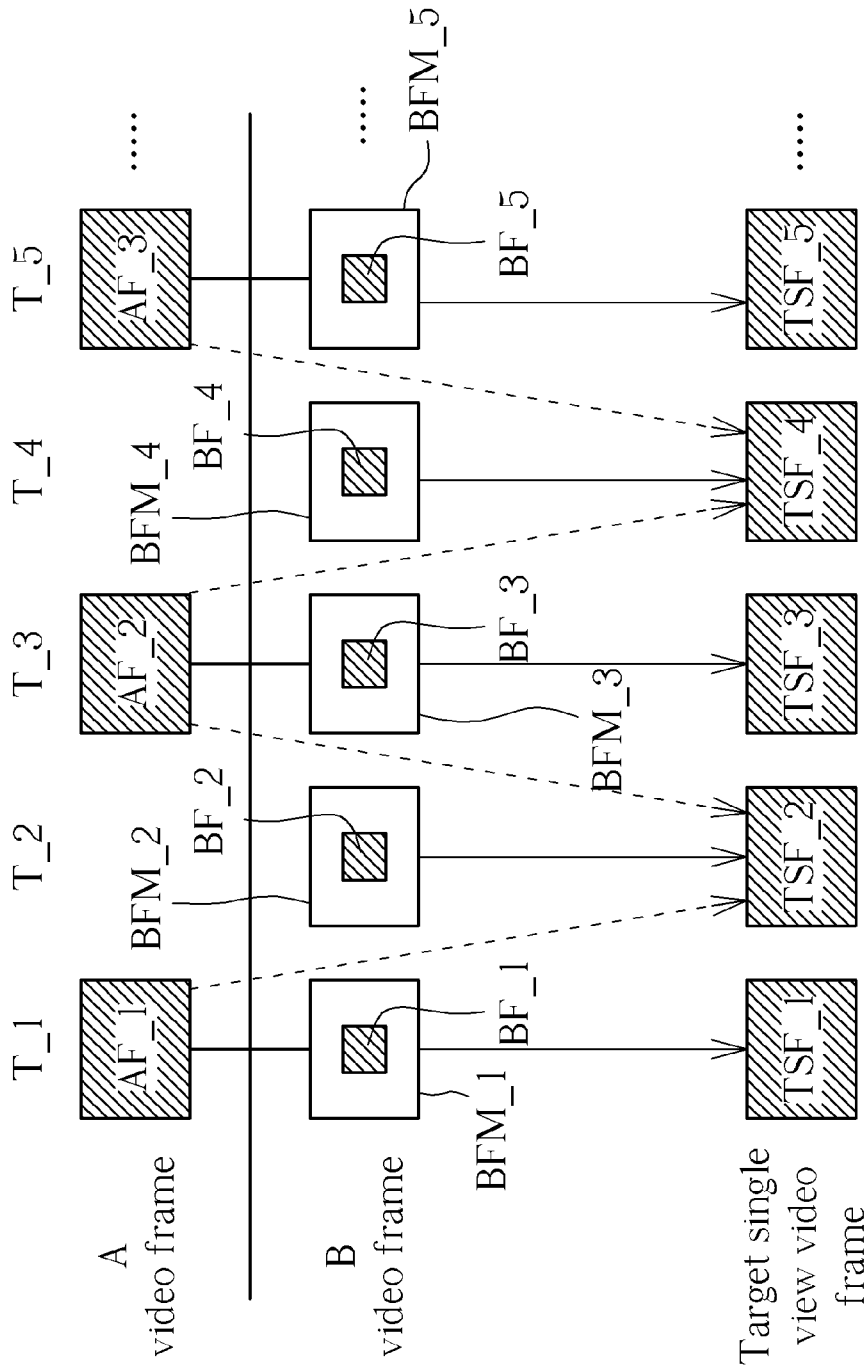

FIG. 6

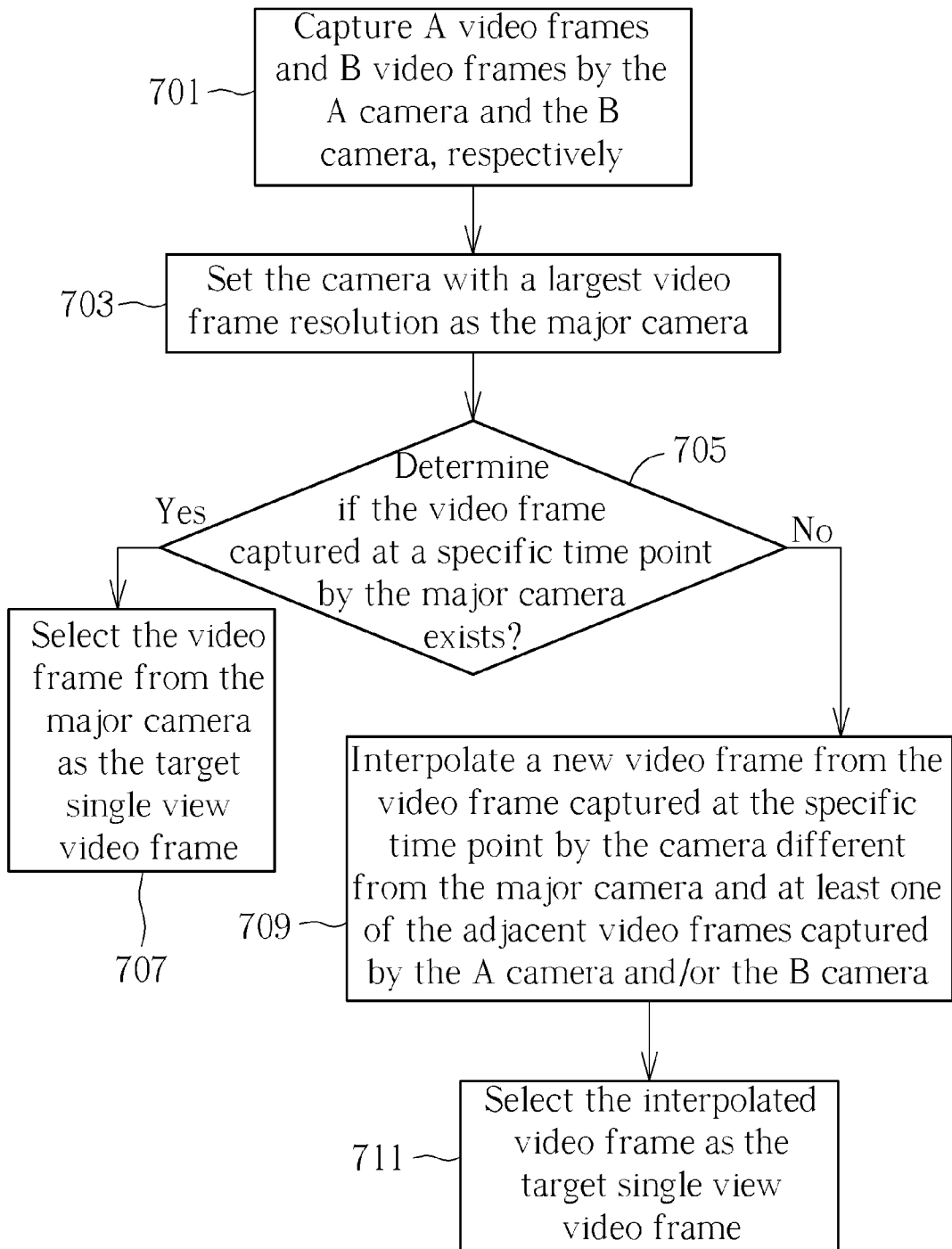

FIG. 7

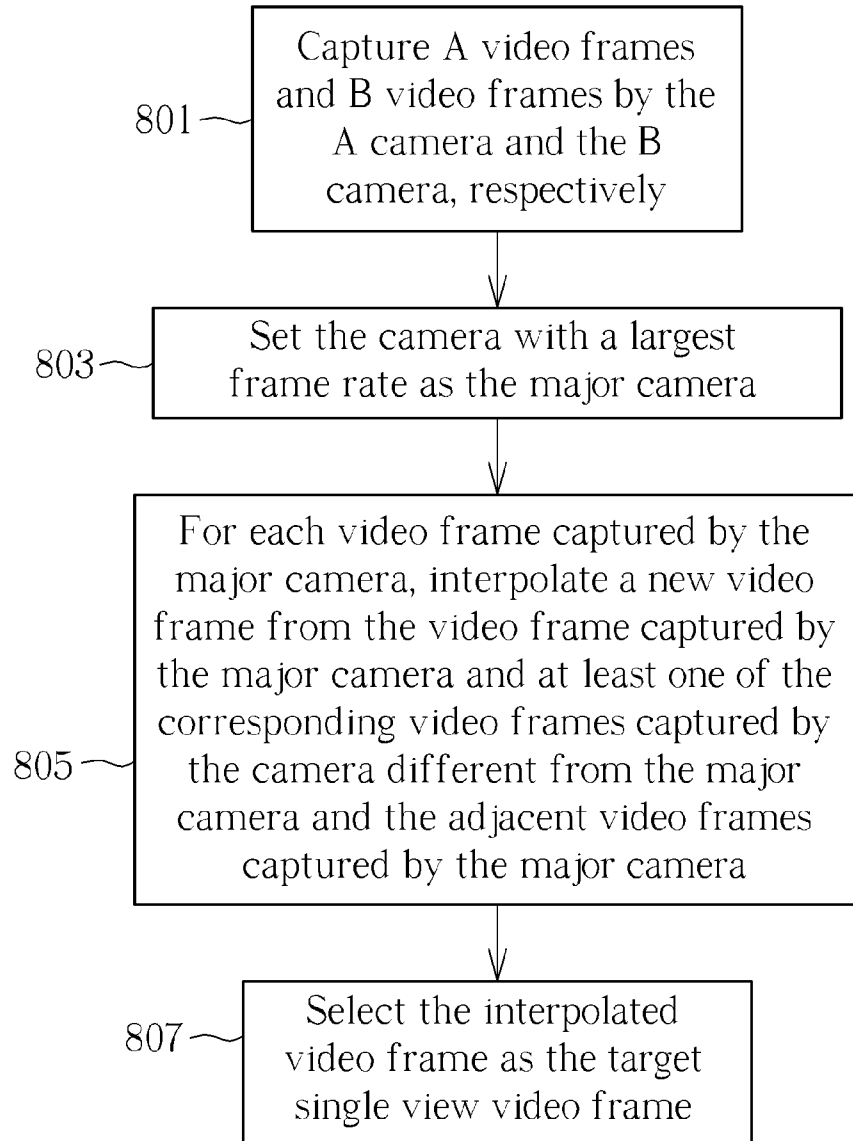

FIG. 8

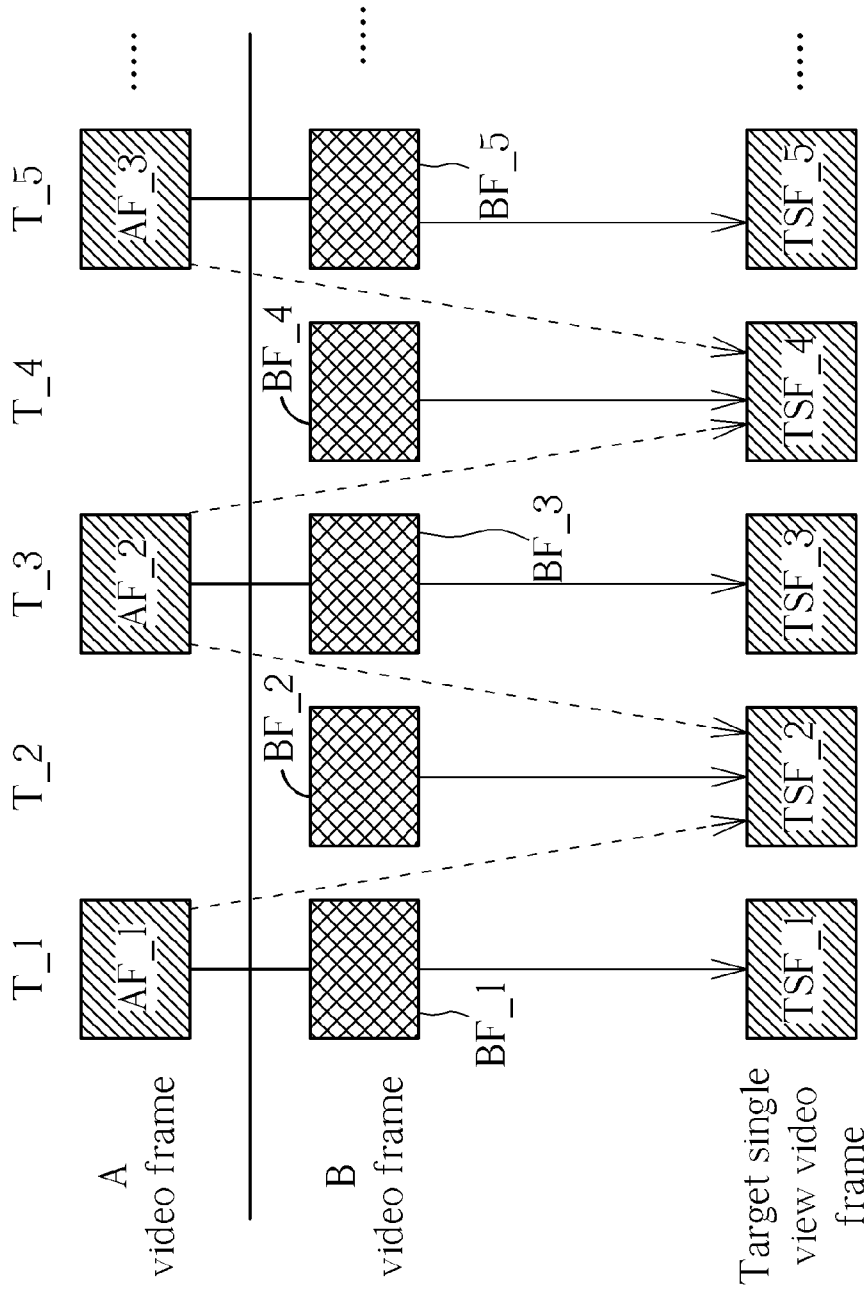

FIG. 9

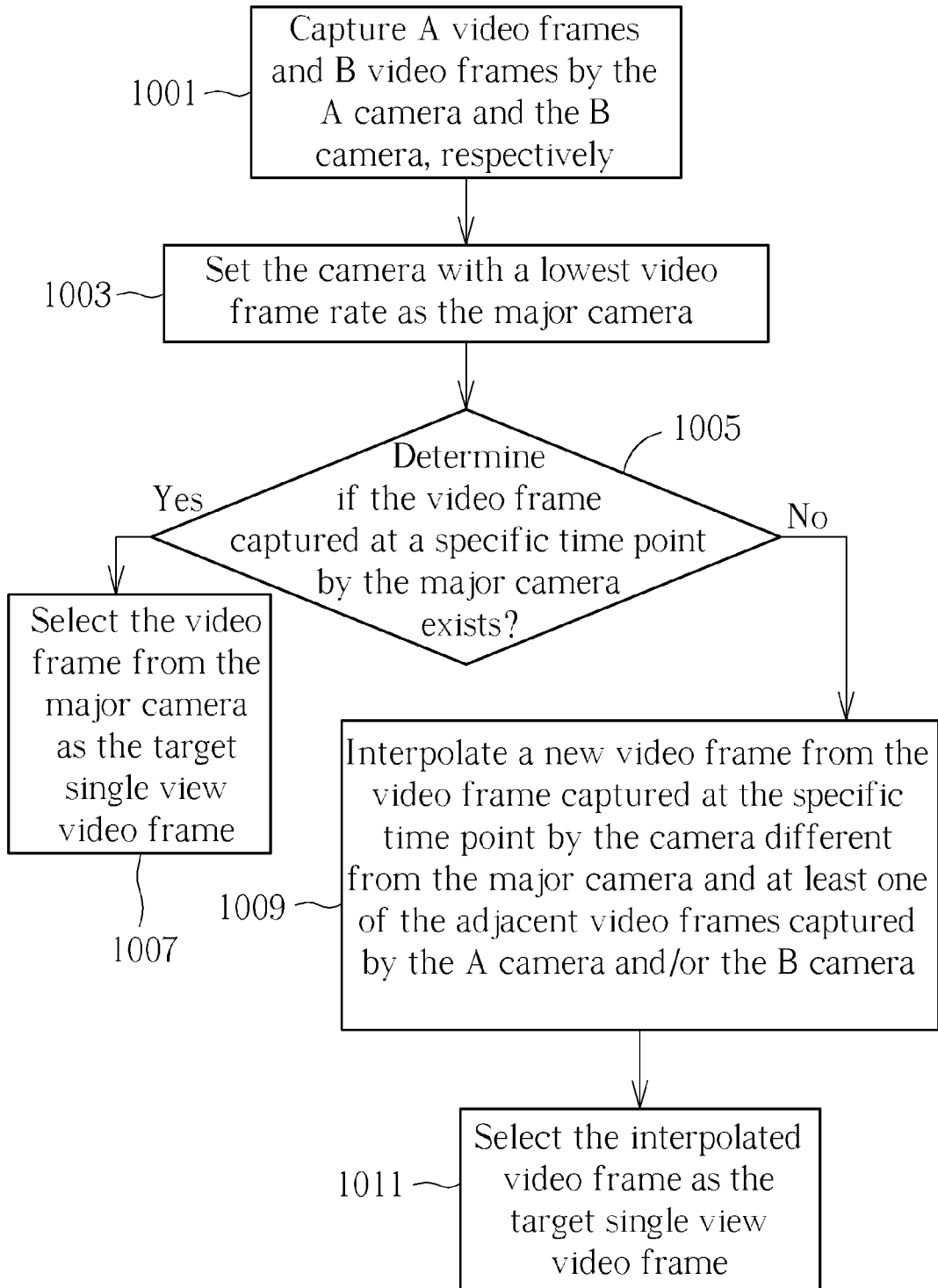

FIG. 10

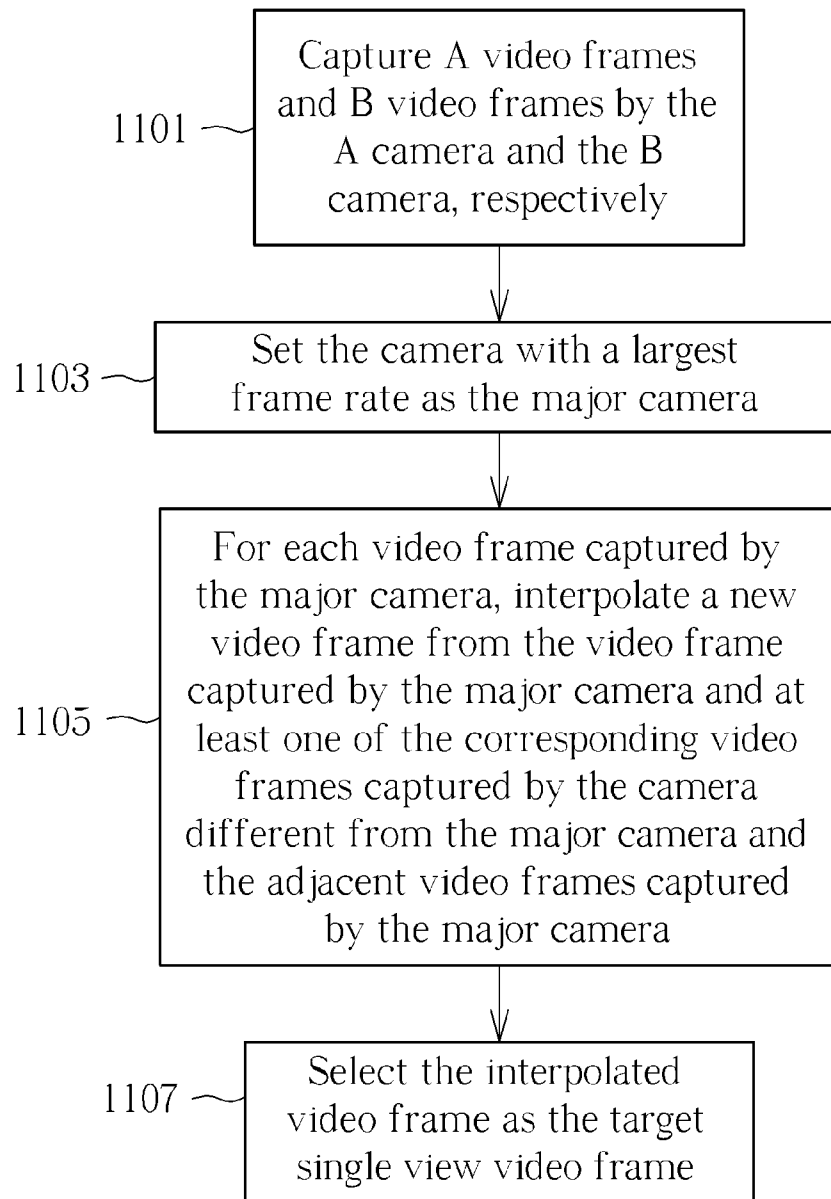

FIG. 11



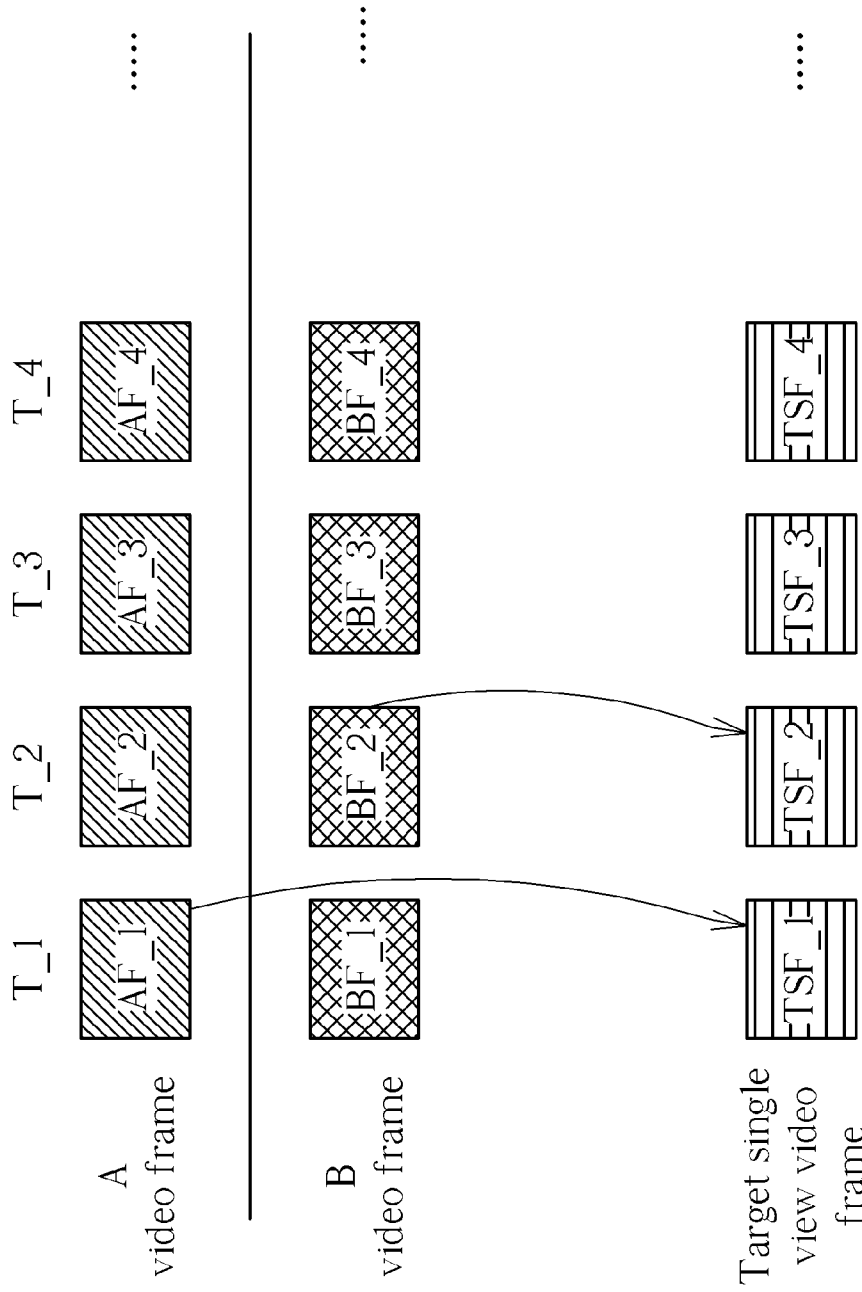

FIG. 12

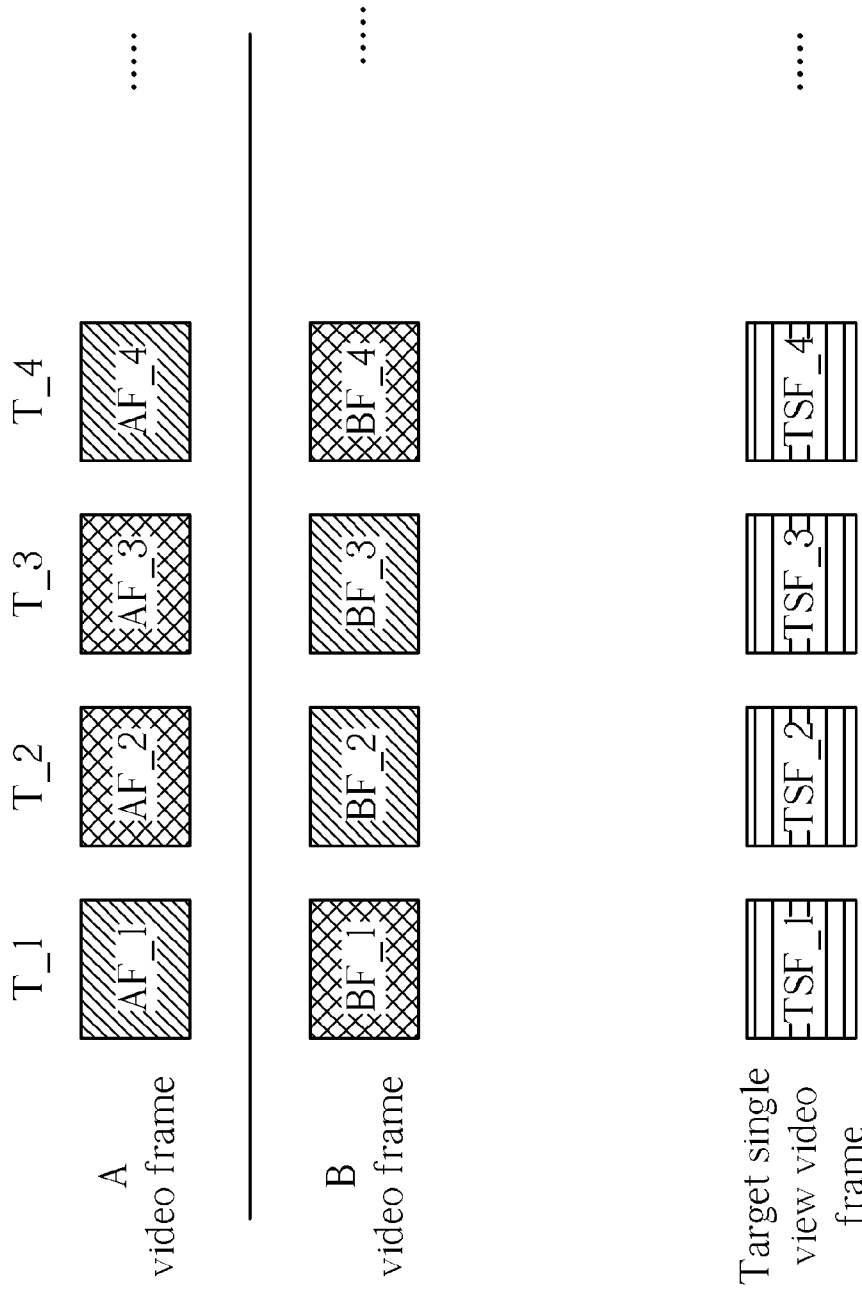

FIG. 13

## INTERNATIONAL SEARCH REPORT

International application No.

PCT/CN2014/073857

<b>A. CLASSIFICATION OF SUBJECT MATTER</b> H04N5/243(2006.01)i  According to International Patent Classification (IPC) or to both national classification and IPC		
<b>B. FIELDS SEARCHED</b> Minimum documentation searched (classification system followed by classification symbols) H04N  Documentation searched other than minimum documentation to the extent that such documents are included in the fields searched  Electronic data base consulted during the international search (name of data base and, where practicable, search terms used) WPI, EPODOC, CNPAT, CNKI:video, image, captur+, view, frame, camera, first, second, left, right, parameter, exposure, resolution, focus, white balance, quality, enhance, depth, two, double, camera, sigle view, time point, interplate		
<b>C. DOCUMENTS CONSIDERED TO BE RELEVANT</b>		
Category*	Citation of document, with indication, where appropriate, of the relevant passages	Relevant to claim No.
X	CN 102892008A (BROADCOM CORP.) 23 January 2013 (2013-01-23) the abstract, claims 1, 2, 3, 5, 7-9, description, pages 3-10, and figures 4, 5, 7, 8	1-8, 15, 19, 21, 22
A	CN 101799939A (TIANJIN UNIV.) 11 August 2010 (2010-08-11) the whole document	1-26
A	CN 101627635A (QUALCOMM INC.) 13 January 2010 (2010-01-13) the whole document	1-26
A	CN 102783158A (SENSIO TECHNOLOGIES INC.) 14 November 2012 (2012-11-14) the whole document	1-26
<input type="checkbox"/> Further documents are listed in the continuation of Box C. <input checked="" type="checkbox"/> See patent family annex.		
* Special categories of cited documents: “ <b>A</b> ” document defining the general state of the art which is not considered to be of particular relevance “ <b>E</b> ” earlier application or patent but published on or after the international filing date “ <b>L</b> ” document which may throw doubts on priority claim(s) or which is cited to establish the publication date of another citation or other special reason (as specified) “ <b>O</b> ” document referring to an oral disclosure, use, exhibition or other means “ <b>P</b> ” document published prior to the international filing date but later than the priority date claimed “ <b>T</b> ” later document published after the international filing date or priority date and not in conflict with the application but cited to understand the principle or theory underlying the invention “ <b>X</b> ” document of particular relevance; the claimed invention cannot be considered novel or cannot be considered to involve an inventive step when the document is taken alone “ <b>Y</b> ” document of particular relevance; the claimed invention cannot be considered to involve an inventive step when the document is combined with one or more other such documents, such combination being obvious to a person skilled in the art “ <b>&amp;</b> ” document member of the same patent family		
Date of the actual completion of the international search <b>10 June 2014</b>		Date of mailing of the international search report <b>25 June 2014</b>
Name and mailing address of the ISA/ <b>STATE INTELLECTUAL PROPERTY OFFICE OF THE P.R.CHINA(ISA/CN) 6,Xitucheng Rd., Jimen Bridge, Haidian District, Beijing 100088 China</b> Facsimile No. (86-10)62019451		Authorized officer  <b>YU,Lina</b>  Telephone No. (86-10)82245067

**INTERNATIONAL SEARCH REPORT**

Information on patent family members

International application No.

**PCT/CN2014/073857**

Patent document cited in search report	Publication date (day/month/year)	Patent family member(s)	Publication date (day/month/year)
CN 102892008A	23 January 2013	KR 20130011951A	30 January 2013
		TW 201309003A	16 February 2013
		EP 2549763A2	23 January 2013
		US 2013021447A1	24 January 2013
		US 2013021505A1	24 January 2013
		US 8553109B2	08 October 2013
		US 2013021484A1	24 January 2013
		US 2013021483A1	24 January 2013
		US 2013021491A1	24 January 2013
		US 2013022116A1	24 January 2013
		US 2013021490A1	24 January 2013
		US 2013021489A1	24 January 2013
		US 2013021504A1	24 January 2013
		US 2013021512A1	24 January 2013
		US 2013021488A1	24 January 2013
		US 2014028870A1	30 January 2013
		HK 1179790A0	04 October 2013
-----	-----	-----	-----
CN 101799939A	11 August 2010	None	
CN 101627635A	13 January 2010	EP 2127388A2	02 December 2009
		US 8594180B2	26 November 2013
		CN 101627635B	13 June 2012
		WO 2008103748A2	28 August 2008
		KR 20090123896A	02 December 2009
		JP 2010519856A	03 June 2010
		KR 101084511B1	18 November 2011
		TW 200843516A	01 November 2008
US 2008198920A1	21 August 2008		
-----	-----	-----	-----
CN 102783158A	14 November 2012	US 2011164110A1	07 July 2011
		WO 2011079376A1	07 July 2011
-----	-----	-----	-----