



US00D834513S

(12) **United States Design Patent**
Sakamoto et al.

(10) **Patent No.:** **US D834,513 S**

(45) **Date of Patent:** **** Nov. 27, 2018**

- (54) **AUTOMOBILE TIRE**
- (71) Applicant: **The Yokohama Rubber Co., Ltd.**,
Minato-ku, Tokyo (JP)
- (72) Inventors: **Yosuke Sakamoto**, Hiratsuka (JP);
Hiroshi Tokizaki, Tokyo (JP)
- (73) Assignee: **The Yokohama Rubber Co., Ltd.**,
Tokyo (JP)
- (**) Term: **15 Years**
- (21) Appl. No.: **29/611,211**
- (22) Filed: **Jul. 19, 2017**
- (30) **Foreign Application Priority Data**
Jan. 20, 2017 (JP) 2017-000893
- (51) **LOC (11) Cl.** **12-15**
- (52) **U.S. Cl.**
USPC **D12/605**
- (58) **Field of Classification Search**
USPC D12/501, 544, 579, 564-565, 570, 574,
D12/581-586, 588-590, 594-596,
D12/599-608; D7/39
CPC ... B60C 27/08; B60C 27/086; B60C 27/0223;
B60C 11/1675; B60C 11/14; B60C 13/00;
B60C 1/00
See application file for complete search history.

D753,582 S *	4/2016	Matsuda	D12/600
D769,181 S *	10/2016	Sato	D12/605
D777,095 S *	1/2017	Sato	D12/605
D779,425 S *	2/2017	Scheifele	D12/605
D799,413 S *	10/2017	Sato	D12/605
D806,641 S *	1/2018	Fujioka	D12/605

OTHER PUBLICATIONS

Design U.S. Appl. No. 29/611,188, by Sakamoto et al., filed Jul. 17, 2017.
Design U.S. Appl. No. 29/611,192, by Sakamoto et al., filed Jul. 17, 2017.

(Continued)

Primary Examiner — Robin V Webster
Assistant Examiner — Rachel A Voorhies
(74) *Attorney, Agent, or Firm* — RatnerPrestia

(57) **CLAIM**

The ornamental design for an automobile tire, as shown and described.

DESCRIPTION

FIG. 1 is a perspective view of an automobile tire showing our new design;
FIG. 2 is a front view thereof;
FIG. 3 is a rear view thereof;
FIG. 4 is a left side view thereof;
FIG. 5 is a right side view thereof;
FIG. 6 is a top plan view thereof;
FIG. 7 is a bottom plan views thereof;
FIG. 8 is an enlarged fragmental perspective view taken along lines 8-8 in FIG. 1; and,
FIG. 9 is an enlarged fragmental right side view taken along lines 9-9 in FIG. 5.
The broken lines in the drawings are for the purpose of illustrating unclaimed portions of the tire and form no part of the claimed design.

1 Claim, 7 Drawing Sheets

(56) **References Cited**

U.S. PATENT DOCUMENTS

D496,328 S *	9/2004	Shondel	D12/544
D549,643 S *	8/2007	Radulescu	D12/600
D605,581 S *	12/2009	Yamaguchi	D12/594
D610,079 S *	2/2010	Behr	D12/605
D729,155 S *	5/2015	Jacobs	D12/600
D733,642 S *	7/2015	Oberlin	D12/601
D733,643 S *	7/2015	Oberlin	D12/601

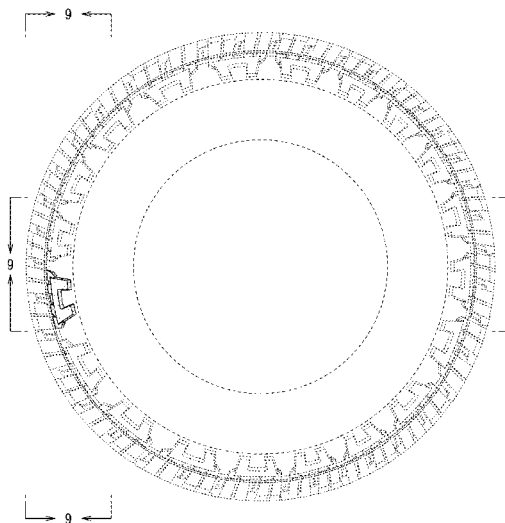

(56)

References Cited

OTHER PUBLICATIONS

Design U.S. Appl. No. 29/611,196, by Sakamoto et al., filed Jul. 17, 2017.

Design U.S. Appl. No. 29/611,163, by Sakamoto et al., filed Jul. 17, 2017.

Design U.S. Appl. No. 29/611,165, by Sakamoto et al., filed Jul. 17, 2017.

Design U.S. Appl. No. 29/611,197, by Sakamoto et al., filed Jul. 17, 2017.

Design U.S. Appl. No. 29/611,188, by Sakamoto et al., filed Jul. 19, 2017.

Design U.S. Appl. No. 29/611,192, by Sakamoto et al., filed Jul. 19, 2017.

Design U.S. Appl. No. 29/611,196, by Sakamoto et al., filed Jul. 19, 2017.

Design U.S. Appl. No. 29/611,163, by Sakamoto et al., filed Jul. 19, 2017.

Design U.S. Appl. No. 29/611,165, by Sakamoto et al., filed Jul. 19, 2017.

Design U.S. Appl. No. 29/611,197, by Sakamoto et al., filed Jul. 19, 2017.

* cited by examiner

FIG. 1

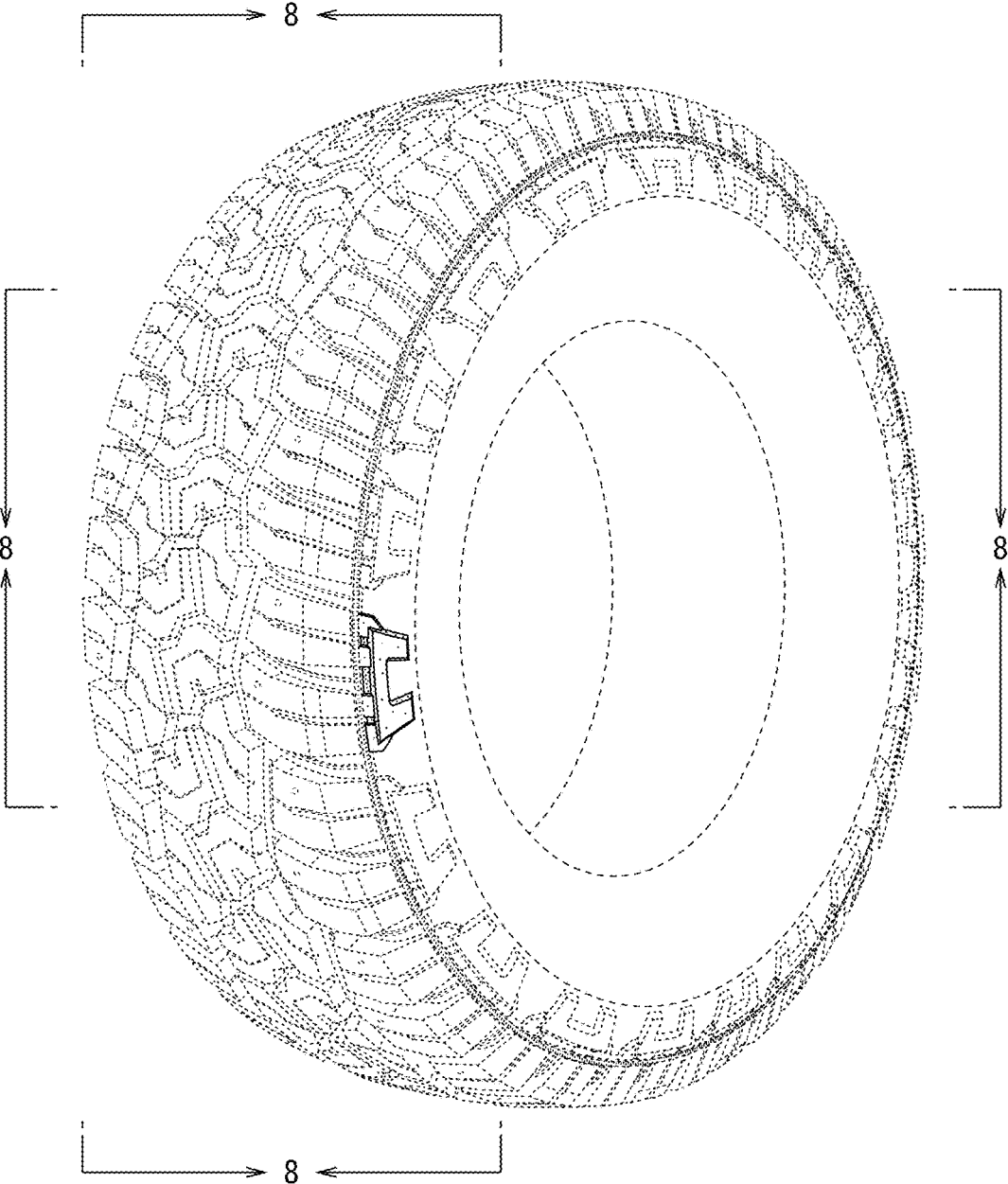

FIG. 2

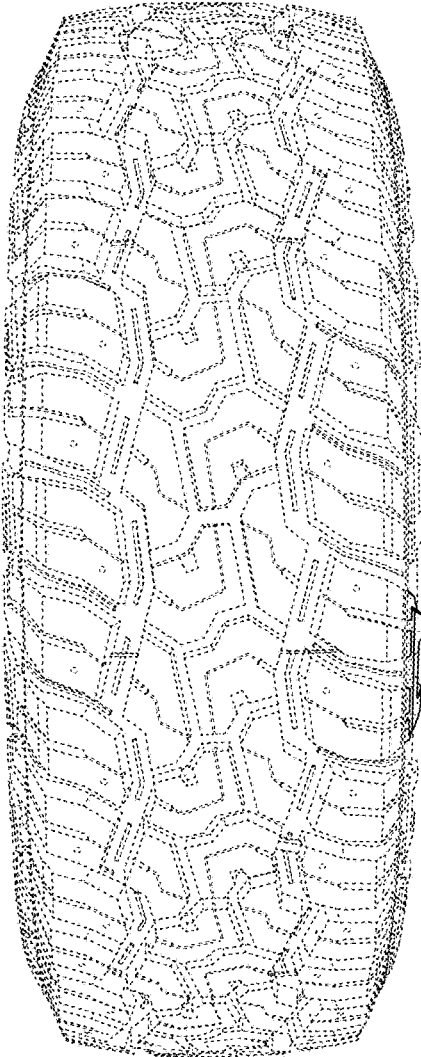

FIG. 3

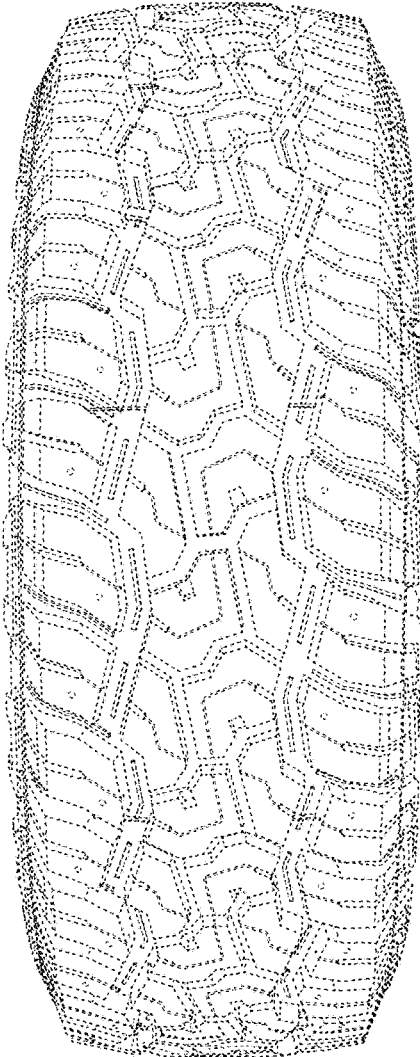

FIG. 4

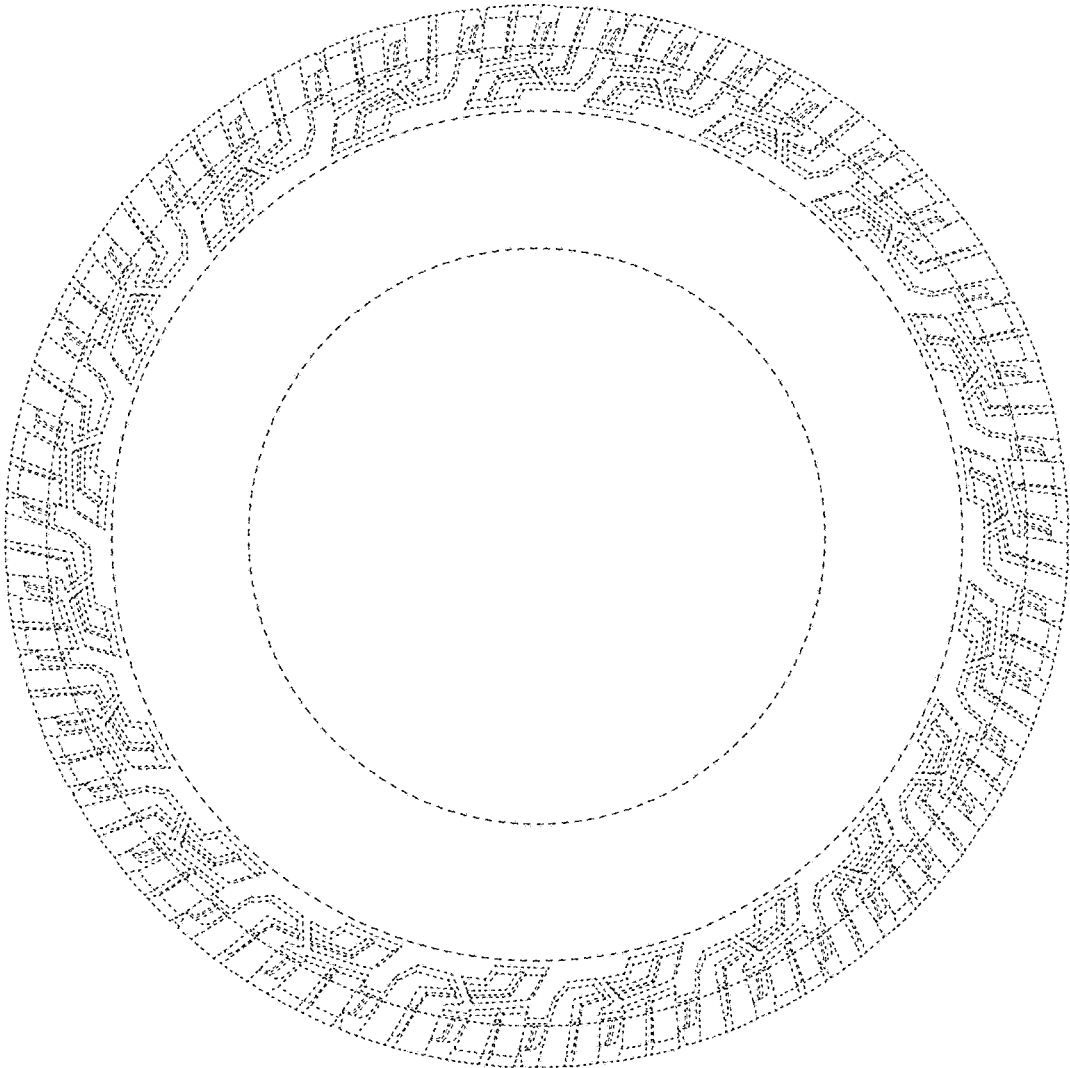

FIG. 5

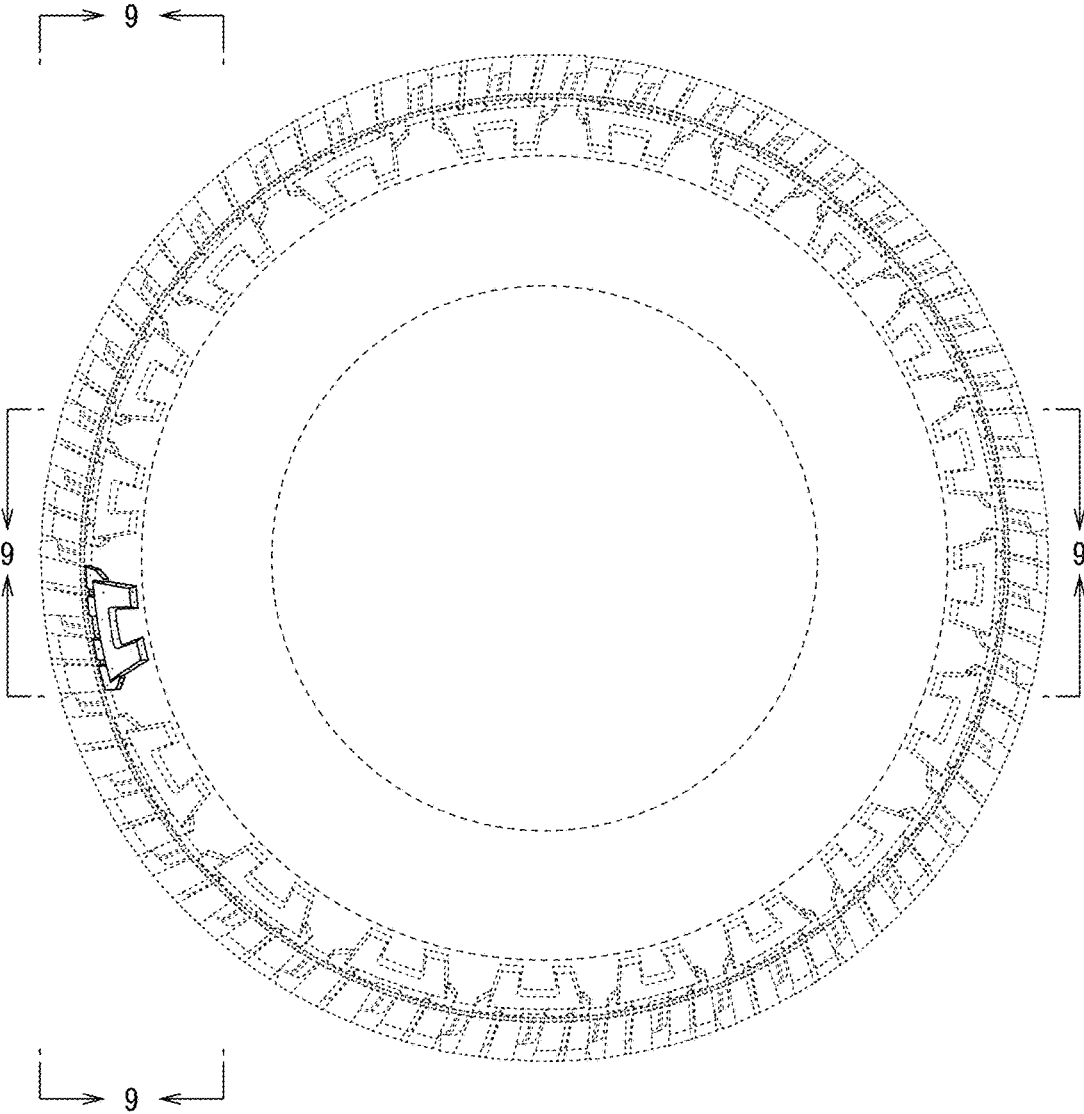

FIG. 6

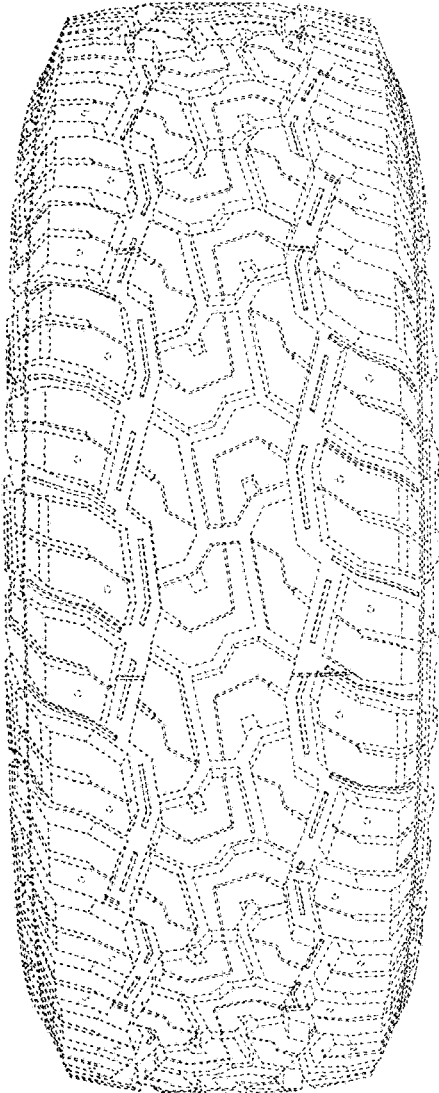

FIG. 7

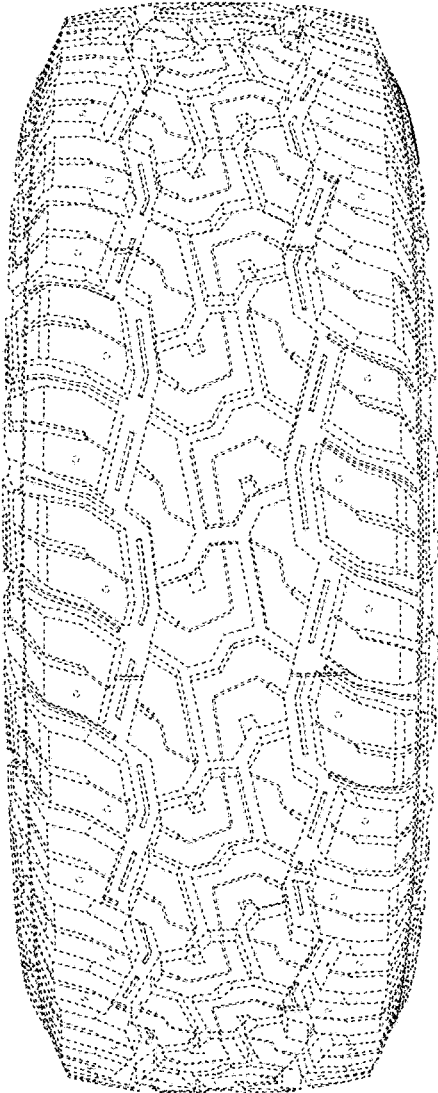

FIG. 8

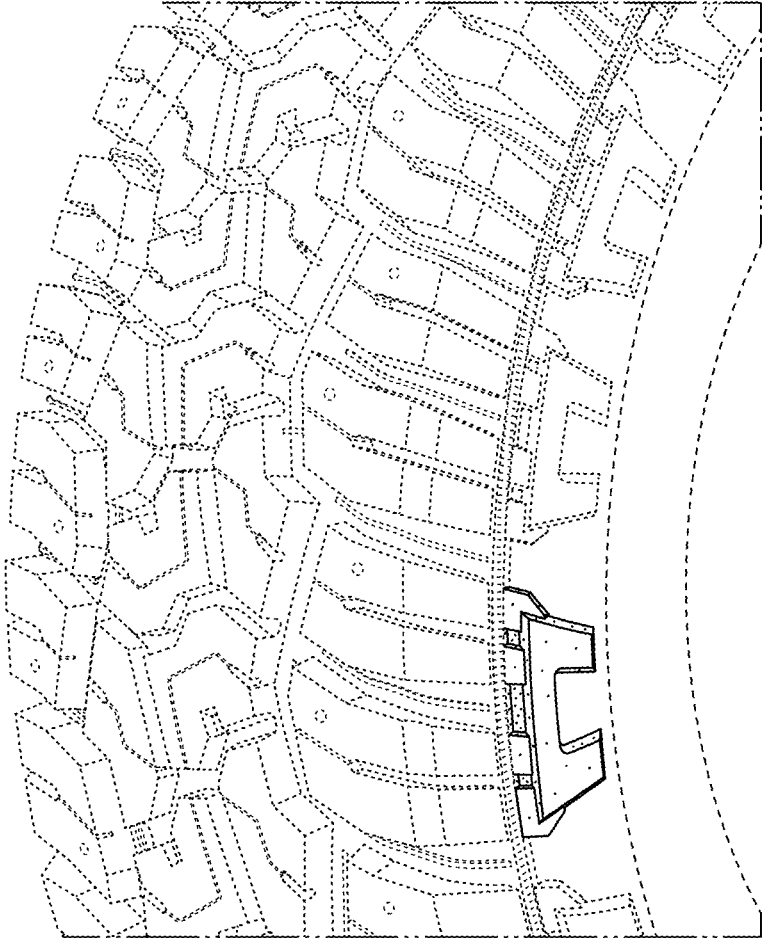

FIG. 9

