

(19)
(12)

(KR)
(B1)

(51) 。 Int. Cl.7
B41J 2/235

(45)
(11)
(24)

2004 08 21
10-0445118
2004 08 10

(21) 10-2002-0056612
(22) 2002 09 17

(65)
(43)

10-2004-0026093
2004 03 27

(73) 416

(72) 662 802

(74)
:

(54)

가 가 가

5

, , , , ,

1
2
3 1
4 3
5 가
6 5
7 5

8a 8b 5
 * *
 10: 20:
 30: 40:
 41, 241, 242: 42:
 46, 246: 80:
 200: 201:
 249: 가 210:
 211: 217a, 217b:
 218a, 218b: 215:
 220: 223:
 225: 227:
 250:

(stitching)

가 가 가
 (' ') 가 가 가
 (20) (P) (10) 1 2 (P)가 (20), (42)
 (30), (41) (46) (40), (42)
 40) (P) (60) (P) (41)가 (42) (4)
 (10) (P) (41)가 3 4 (41) (23)
 6) 가 (45) (41) (44) (46)
 (42)
 (10) 2 (20) (21)
 (P) (30) (P) (22) (30) (40)
 (30) (40) (31) (32) (45)가 (43)
 (41a) (P)가 (41) (46) (42)
 (30) (P) (41) (50)
 (41) (41a) (60) (61) 가 (P) (62) (44)가
 (46) (10) (41) (41) (44)가 (23)
 , 가 (46) (44) (41) (23)
 가 (44) 가 (42)
 (mis-alignment)가 (44) (42)
 (41)
 가 (41)가 (44) (42)
 (41) (41a) (P) 가 (stitching)' 가 (stitching)'

241) 8a (241a) (225) (210) (220)가 (211) (246) (246a) (227) (241) (A), 가 (211) (249) (215) (227) (B) 가 (249) (241) (220) (241a) (B) (241) (211) (223) (210) (211) (211) (241) (241a) (211) 가 (246) (246a) (215) 가 (249) (241) (241a) (241b) (241) (241) (210) (241b) (246) (246b) (241b) (246b) (250) (249) (241) (246) (246b) (250) (241b) (215) (220)가 가 (211) (210)가 (215) (249) (220)가 (227) (241) (211) (215) (215) (B) (241) (220) (220) (241) (220) (246) (246a) (223) (246) (246a) (242) (246) (246b) (246) (246c) (242) (242) (246) (246b) 가 가 (242) (200) (201) 가 가 (249) (246) (246a) (24) (246b) (201) 가 (249)가 (246) (246a) (241) (246) (100) (241, 242) 5 8 (241, 242) 8a 가 (A), 가 (241)가 (220) (246) (246a) (241) (227) (241a) (220)가 (227) (249) (220) (220) (241) (241a) (210) (241) (241)가 (246a) (220) (246) (246a) (246a) (227) (241a) (B), (220)가 (227) (241) (241a) (220) (249) (210) (211) (241) (215)

, (241) , (220) (241)가 ,

가 가가

(57)

1.

가 ; 가

2.

1 , 가 ;

3.

2 , ;

4.

3 , 가

5.

4 ,

6.

3 ,

7.

6 ,

8.

3 ,

9.

2 , 가 가

10.

9 ,

10 11.

가

가

가

2 12.

12 13.

가

1

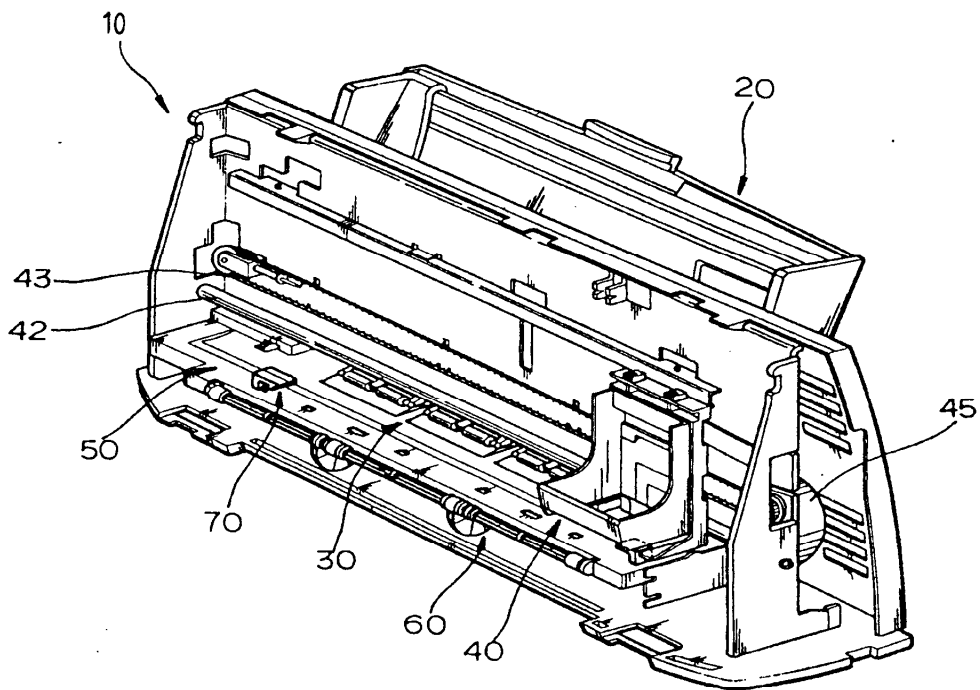

2

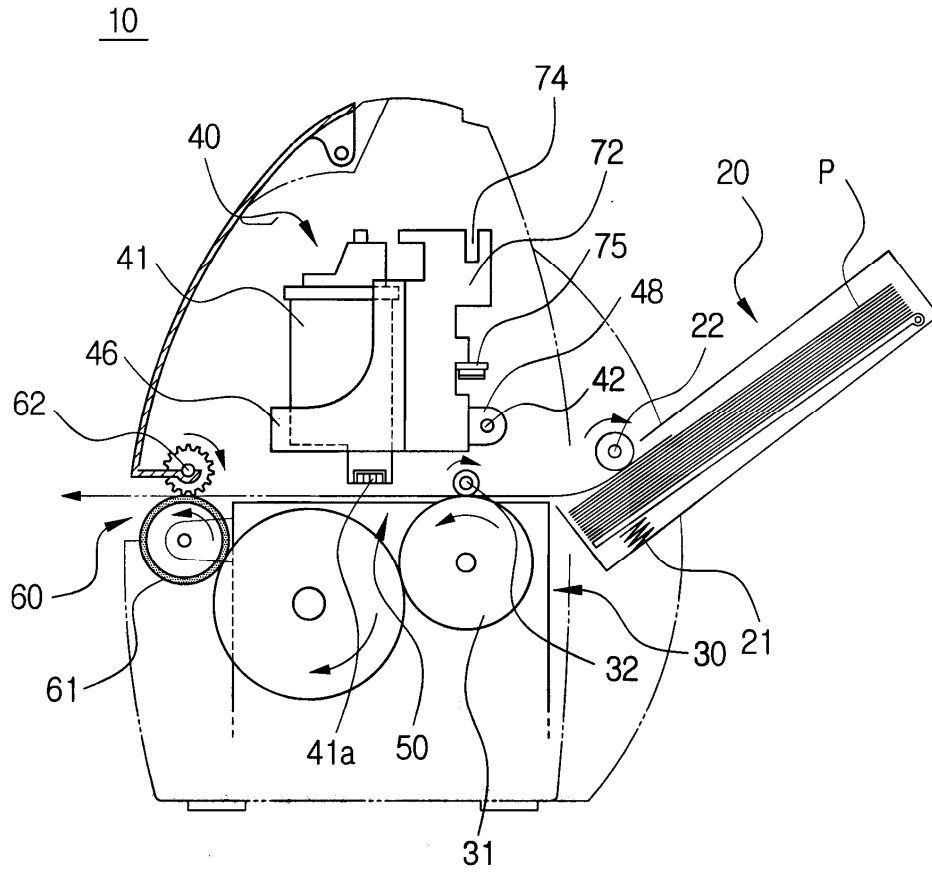

3

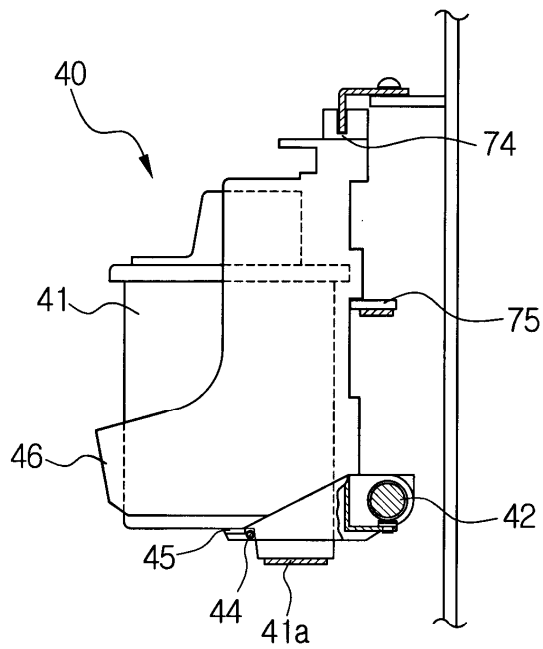

4

40

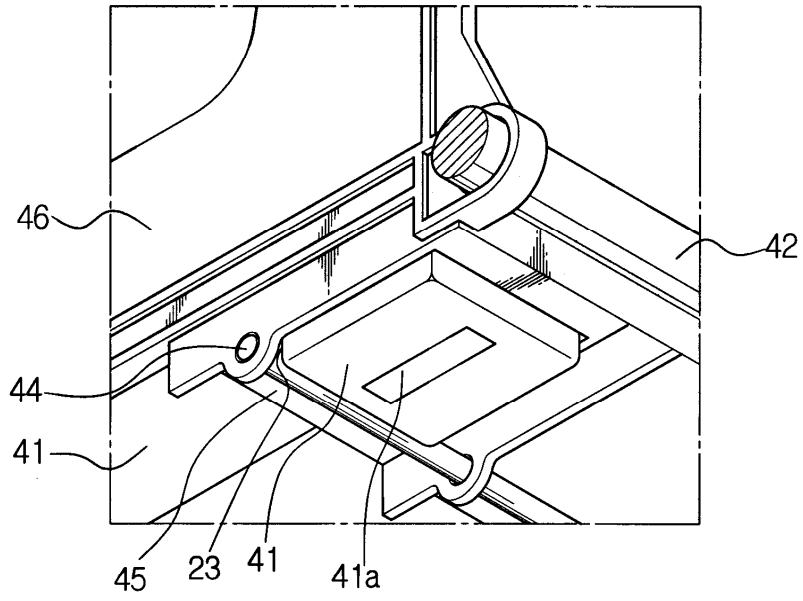

5

80

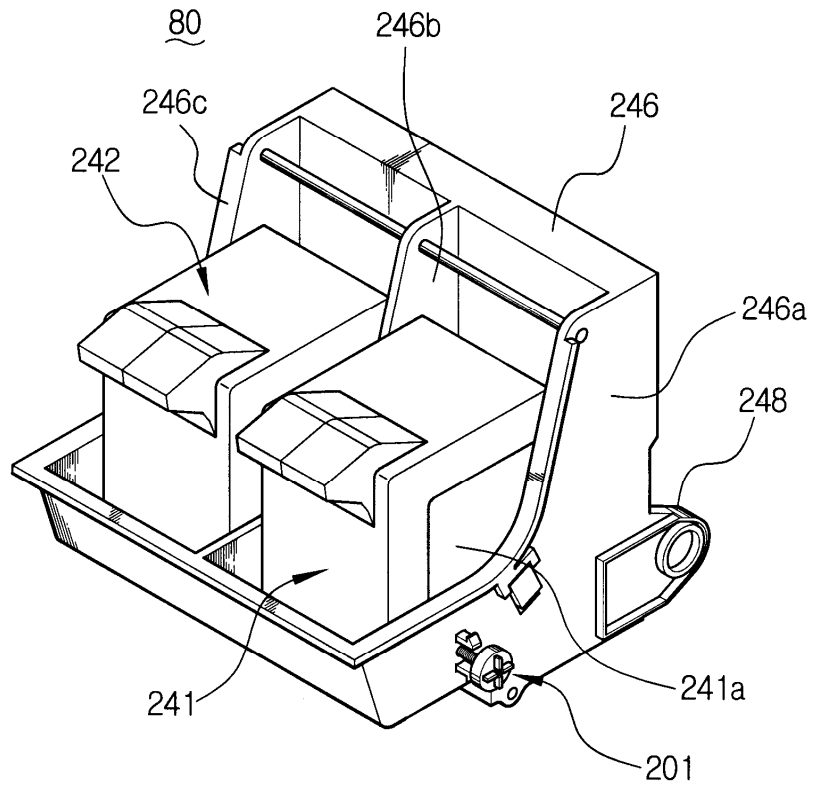

6

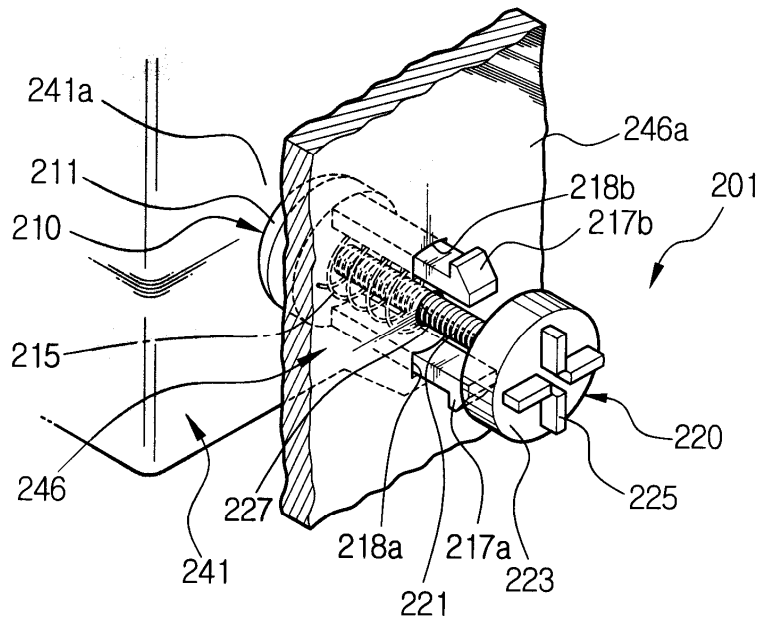

7

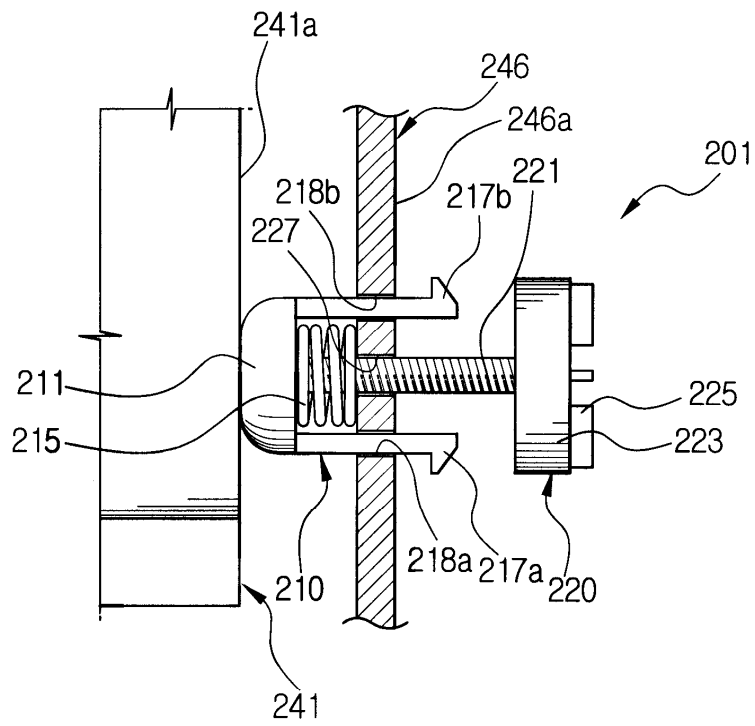

8a

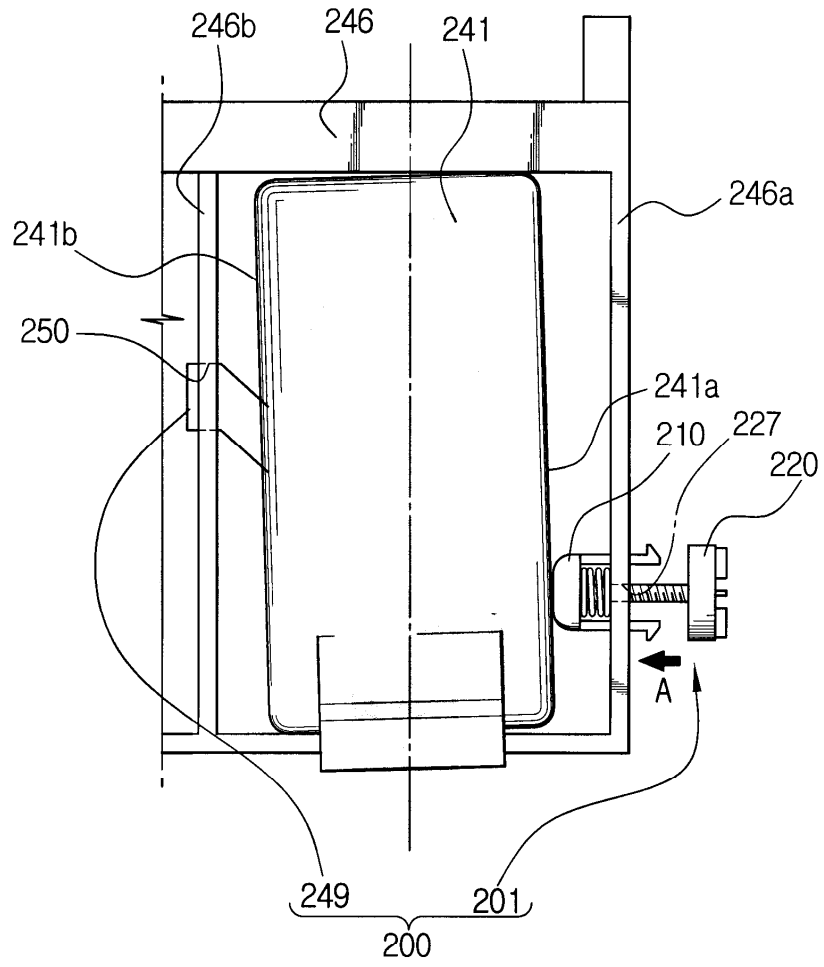

8b

