

AUSTRALIA  
Patents Act 1990

**NOTICE OF ENTITLEMENT**

I/We NAI NEWAY, INC.

of 1950 INDUSTRIAL BLVD.  
MUSKEGON  
MICHIGAN 49443-0425  
USA

being the applicant(s) and nominated person(s) in respect of an application for a patent for an invention entitled TRAILING ARM SUSPENSION WITH LEVER ARM (Application No. 67068/94), state the following:

1. The nominated person(s) has/have, for the following reasons, gained entitlement from the actual inventor(s):

THE NOMINATED PERSON IS THE ASSIGNEE OF  
THE ACTUAL INVENTORS.

DATED: 10 October 1996

NAI NEWAY, INC.

GRIFFITH HACK  
MELBOURNE OFFICE

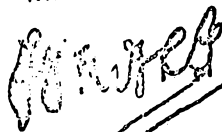

A. J. F. WARD

Patent Attorney for and  
on behalf of the applicant(s)



AU9467068

(12) PATENT ABRIDGMENT (11) Document No. AU-B-67068/94  
(19) AUSTRALIAN PATENT OFFICE (10) Acceptance No. 694117

- (54) Title  
TRAILING ARM SUSPENSION WITH LEVER ARM
- (51)<sup>6</sup> International Patent Classification(s)  
B62D 061/12 B60G 009/00 B60G 011/56
- (21) Application No. : 67068/94 (22) Application Date : 18.04.94
- (87) PCT Publication Number : WO95/28312
- (43) Publication Date : 10.11.95
- (44) Publication Date of Accepted Application : 16.07.98
- (71) Applicant(s)  
NAI NEWAY, INC.
- (72) Inventor(s)  
WILLIAM C. PIERCE; GREGORY A. RICHARDSON
- (74) Attorney or Agent  
GRIFFITH HACK , GPO Box 1285K, MELBOURNE VIC 3001
- (56) Prior Art Documents  
AU 68815/94
- (57) Claim

1. In a suspension for a vehicle comprising a frame, the suspension including a pair of trailing arms pivotally mounted to the frame for vertical swinging movement relative thereto about a transverse axis between at least a retracted position and a road engaging position, an axle mounted to and between the trailing arms for carrying wheels for contact with a road surface, and a selectably variable force spring between the trailing arms and the frame for cushioning the swinging movement of the trailing arms in the road engaging position, the improvement comprising:

a lever arm fixed mounted to at least one trailing arm and extending upwardly therefrom, the lever arm being positioned to define a moment arm relative to the transverse axis that increases as the at least one trailing arm is moved toward the retracted position, and

a compression spring pivotally mounted at one end to the frame and pivotally mounted at another end to the lever arm above the transverse trailing arm axis to bias the at least one trailing arm to the retracted position,

whereby the force of the compression spring exerted on the lever arm tends to raise the at least one trailing arm to the retracted position when the force on the variable force spring is reduced.

(11) AU-B-67068/94  
(10) 694117

-2-

16. In suspension for a vehicle comprising a frame, the suspension including a pair of trailing arms pivotally mounted to the frame for vertical swinging movement relative thereto about an axis between at least a retracted position and a road engaging position, an axle rigidly mounted to and between the trailing arms for carrying wheels, and a spring between the trailing arms and the frame for cushioning the swinging movement of the trailing arms, the improvement comprising:

a lever arm fixedly mounted to at least one trailing arm and extending upwardly therefrom, the lever arm being positioned to define a moment arm about the axis that increases as the at least one trailing arm is moved toward the retracted position; and

a dampening member pivotably mounted at one end to the frame and pivotably mounted at another end to the lever arm above the axis;

whereby the dampening force from the dampening member on the at least one trailing arm increases as the at least one trailing arm is retracted to variably dampen the swinging movement of the at least one trailing arm.

24. In a suspension for a vehicle comprising a frame, the suspension including a pair of trailing arms pivotally mounted to the frame for vertical swinging movement relative thereto about a transverse axis between at least a retracted position and a road engaging position, an axle rigidly mounted to and between the trailing arms for carrying wheels for contact with a road surface, and at least one selectably variable force spring between the trailing arms and the frame for cushioning the swinging movement of the trailing arms in the road engaging position, the improvement comprising:

a lever arm fixedly mounted to at least one trailing arm and extending upwardly therefrom, the lever arm being positioned to define a moment arm relative to the transverse axis that increases as the at least one trailing arm is moved to the retracted position; and

a force generating member pivotably mounted at one end to the frame and pivotably mounted at another end

(11) AU-B-67068/94  
(10) 694117

-3-

to the lever arm above the transverse axis to urge the at least one trailing arm toward the retracted position when the force on the variable force spring is reduced;

whereby the at least one trailing arm is in the road engaging position when the variable force spring is at a predetermined force level and the at least one trailing arm will automatically move toward the retracted position when the force of the variable force spring is reduced from the predetermined force level.

PCT

ANNOUNCEMENT OF THE LATER PUBLICATION OF INTERNATIONAL SEARCH REPORTS



67068/94

INTERNATIONAL A

TION TREATY (PCT)

<p>(51) International Patent Classification <sup>6</sup> : B62D 61/12, B60G 9/00, 11/56</p>	<p>A3</p>	<p>(11) International Publication Number: <b>WO 95/28312</b> (43) International Publication Date: 26 October 1995 (26.10.95)</p>
<p>(21) International Application Number: PCT/US94/04228 (22) International Filing Date: 18 April 1994 (18.04.94) (71) Applicant (for all designated States except US): NAI NEWAY, INC. [US/US]; 1950 Industrial Boulevard, P.O. Box 425, Muskegon, MI 49443-0425 (US). (72) Inventors; and (75) Inventors/Applicants (for US only): PIERCE, William, C. [US/US]; 221 North Stewart Street, Muskegon, MI 49442 (US). RICHARDSON, Gregory, A. [US/US]; 10260 Ewing Road, Holton, MI 49425 (US). (74) Agent: BAIR, Joel, E.; Varnum, Riddering, Schmidt &amp; Howlett, Bridgewater Place, P.O. Box 352, Grand Rapids, MI 49501-0352 (US).</p>		<p>(81) Designated States: AT, AU, BB, BG, BR, BY, CA, CH, CN, CZ, DE, DK, ES, FI, GB, HU, JP, KP, KR, LK, LU, MG, MN, MW, NL, NO, PL, RO, RU, SD, SE, SK, US, VN, European patent (AT, BE, CH, DE, DK, ES, FR, GB, GR, IE, IT, LU, MC, NL, PT, SE), OAPI patent (BF, BJ, CF, CG, CI, CM, GA, GN, ML, MR, NE, SN, TD, TG).  Published <i>With international search report. Before the expiration of the time limit for amending the claims and to be republished in the event of the receipt of amendments.</i>  (88) Date of publication of the international search report: 15 February 1996 (15.02.96)</p>

694117

(54) Title: TRAILING ARM SUSPENSION WITH LEVER ARM

(57) Abstract

A retractable suspension (10) comprises a trailing arm (22) pivotally mounted to a vehicle frame (12), an air spring (30) mounted between the trailing arm and the frame, and a lifting device (32) mounted between the trailing arm and the frame. The lifting device (32) comprises a strut (60) pivotally mounted between the frame (12) and a lever arm (64) that is fixedly mounted to the trailing arm (22). The strut (60) applies a force to the lever arm (64) that imparts a moment to the trailing arm (22) to urge the trailing arm and attached wheels (14) to a retracted position. The force of the air spring (30) can be adjusted to counter the upward movement of the wheels (14).

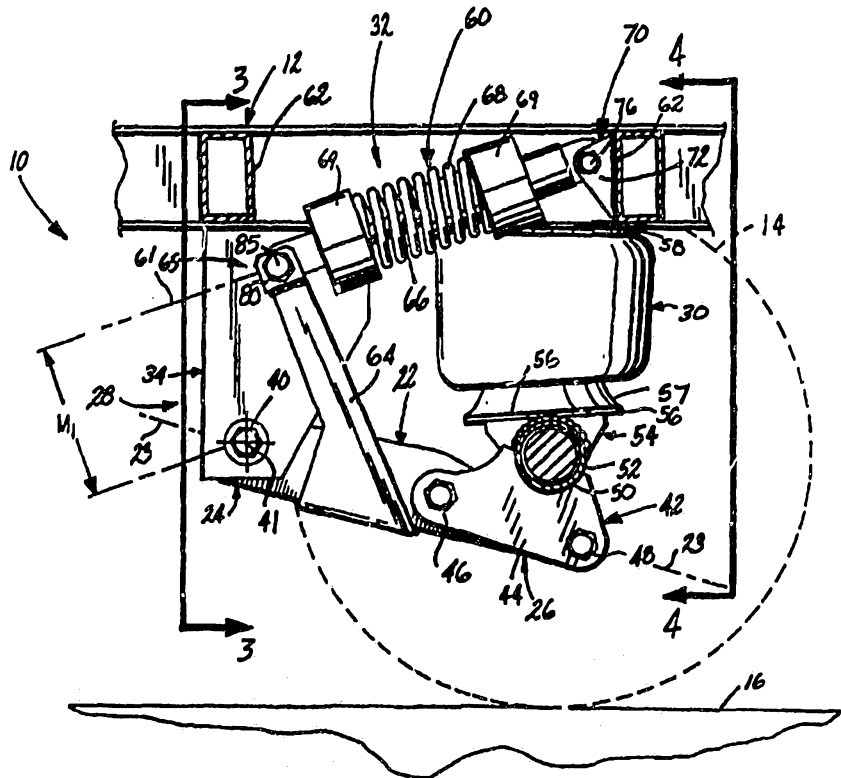

-la-

**TRAILING ARM SUSPENSION WITH LEVER ARM****Background of the Invention****Field of the Invention**

This invention relates to vehicle suspensions, and more particularly, to trailing arm suspensions with axle lifts.

**5 Description of Related Art**

Several types of vehicles, including semi-trailer truck vehicles and the like, have multiple sets of axle/wheel assemblies arranged to adequately support relatively heavy loads. To adjust the load support provided by these assemblies, it is known to employ suspension systems utilizing trailing arms pivotally mounted to the vehicle frame in combination with adjustably pressurized air springs and the like.

10 When the vehicle is carrying a relatively light load, it is desirable to relieve the load transmitting relationship between the vehicle in one or more of the axle/wheel assemblies, and also to disengage the axle/wheel assembly from ground contact to reduce tire wear. To relieve load support when an air suspension system is employed, air pressure can be reduced. To achieve disengagement of the tires from the road surface, devices commonly referred to as axle lift mechanisms can be employed. Prior lift mechanisms utilized stressed mechanical springs acting directly between a vehicle frame and the axle. When the downward load forces exerted on the axle by the suspension system were relieved, such as through deflation of air springs, lifting forces exerted by the mechanical springs pulled the axle upwardly to a raised position. These lift mechanisms required a sufficient spring stress to support the axle and the various suspension components in a raised position and substantially increased the spring stress when the axle was lowered, which undesirably imparted pre-load forces on the suspension system, reducing the actual maximum vehicle payload carried by the suspension system.

25 Improved axle lift mechanisms were later developed that overcame the problem of substantial payload reduction. These mechanisms generally comprised a lever arm or cam pivotally mounted to the vehicle frame, with the lever being connected to the axle/wheel assembly by a flexible member such as a strap or a chain and to a compressed or tensioned spring mounted to the axle. The lever arm or cam formed a moment arm with respect to the lever arm pivotal connection to the frame. The moment arm was minimized as the air spring was pressurized to move the axle/wheel assembly to the road engaging position. By minimizing the moment

30

arm when the axle/wheel assemblies are in the road engaging position, the preload forces were minimized. Examples of these types of axle lift mechanisms are found in U.S. Patent No. 3,771,812, issued November 13, 1973 to Pierce et al. and U.S. Patent No. 4,634,141, issued January 6, 1987 to Hagan et al.

Axle lift mechanisms can also be used with trailers that are adapted for both highway and railroad use. The wheel gear upon which the trailers ride obviously depends upon whether or not the trailer is to be used in normal highway service or on a railroad track. In the former, conventional ground-engaging rubber tires are required, and in the latter, a rail wheel set, sometimes known as a rail bogie, must be used. Such mechanisms are not only retractable to lift an axle relative to a trailer, but are extendable to lift a trailer relative to the ground to permit attachment of a rail bogie.

Designs for an extendable, retractable suspension are disclosed in U.S. Patent No. 5,058,916, issued October 22, 1991 to Hicks, and U.S. Patent No. 5,058,917, issued October 22, 1991 to Richardson. Both patents disclose a retractable trailing arm suspension that is also extendable to lift the vehicle frame to provide for the insertion of a detachable rail bogie to the vehicle frame without the need for an additional lifting mechanism or device. Both structures are relatively complex and have a mechanical locking mechanism that locks the trailing arm of the suspension to the vehicle frame when the suspension is in the raised position. The complexity of these designs renders their manufacturing and operating costs relatively high.

The prior axle lift mechanisms and retractable suspensions satisfactorily performed their function. Unfortunately, their satisfactory performance was at the cost of undesirable complexity and increased maintenance. The prior axle lift mechanisms also required two pivotal connections; one for the trailing arm and one for the lever



arm. The second pivotal connection increased the complexity of the lift axle by requiring separate mechanical connections between the spring and lever arm and the lever arm and trailing arm. It is desirable to have a lift mechanism that reduces the complexity and maintenance of the prior lift mechanisms, without sacrificing performance or durability.

Summary of the invention

According to an aspect of the present invention there is provided in a suspension for a vehicle comprising a frame, the suspension including a pair of trailing arms pivotally mounted to the frame for vertical swinging movement relative thereto about a transverse axis between at least a retracted position and a road engaging position, an axle mounted to and between the trailing arms for carrying wheels for contact with a road surface, and a selectably variable force spring between the trailing arms and the frame for cushioning the swinging movement of the trailing arms in the road engaging position, the improvement comprising:

a lever arm fixed mounted to at least one trailing arm and extending upwardly therefrom, the lever arm being positioned to define a moment arm relative to the transverse axis that increases as the at least one trailing arm is moved toward the retracted position, and

a compression spring pivotably mounted at one end to the frame and pivotably mounted at another end to the lever arm above the transverse trailing arm axis to bias the at least one trailing arm to the retracted position, whereby the force of the compression spring exerted on the lever arm tends to raise the at least one trailing arm to the retracted position when the force on the variable force spring is reduced.

According to a further aspect of the invention there is provided in a suspension for a vehicle comprising a frame, the suspension including a pair of trailing arms pivotally mounted to the frame for vertical swinging





movement relative thereto about a transverse axis between at least a retracted position and a road engaging position, an axle rigidly mounted to and between the trailing arms for carrying wheels for contact with a road surface, and at  
5 least one selectably variable force spring between the trailing arms and the frame for cushioning the swinging movement of the trailing arms in the road engaging position, the improvement comprising:

10 a lever arm fixedly mounted to at least one trailing arm and extending upwardly therefrom, the lever arm being positioned to define a moment arm relative to the transverse axis that increases as the at least one trailing arm is moved to the retracted position; and

15 a force generating member pivotably mounted at one end to the frame and pivotably mounted at another end to the lever arm above the transverse axis to urge the at least one trailing arm toward the retracted position when the force on the variable force spring is reduced;

20 whereby the at least one trailing arm is in the road engaging position when the variable force spring is at a predetermined force level and the at least one trailing arm will automatically move toward the retracted position when the force of the variable force spring is reduced from the predetermined force level.

25 Embodiments of the invention relate to an axle lift mechanism that can be used to extend and/or retract a vehicle suspension. The axle lift mechanism is simple in construction and requires little maintenance. Embodiments of the invention fix a lever arm directly to the trailing  
30 arm, thus utilizing the pivotal connection of the trailing arm with the vehicle for leverage. The invention thus eliminates any need for a separate pivotal connection between the lever arm and the vehicle.

35 A suspension for a vehicle comprises a frame to which is pivotally mounted a pair of trailing arms that swing about an axis in generally vertical movement relative to the frame. An axle is mounted to and between the



trailing arms and has wheels mounted to each end of the axle. A collapsible spring is disposed between the trailing arms and the frame for cushioning the swinging movement of the trailing arms. A lever arm is fixedly  
5 mounted to at least one of the trailing arms in such a manner that it extends upwardly from the trailing arm. A compression spring has one end that is pivotally mounted to the frame and another end that is pivotally mounted to the lever arm above the axis about which the trailing arm  
10 pivots. The compression spring exerts a force on the lever arm that tends to urge the trailing arm to a retracted position.

Preferably, the collapsible spring is an air spring of the type commonly used in heavy duty suspensions,  
15 and the compression spring is a coil spring. A hydraulic cylinder can be disposed axially within the compression spring and connected to the frame and the lever arm to dampen the swinging movement of the trailing arm.

The lever arm is preferably mounted to the  
20 trailing arm between first and second ends of the trailing arm. The lever arm terminates with a terminal end that is positioned above the trailing arm. The compression spring is pivotally mounted between the frame and the terminal end of the lever arm and the collapsible spring is mounted  
25 between the trailing arm and the frame near the second end of the trailing arm. The frame typically has opposed frame rails connected by a cross member and the compression spring is pivotally mounted to the cross member.

Preferably, as the trailing arm pivots about the  
30 axis toward the retracted position, the compression spring, through the lever, imparts a moment to the trailing arm about the axis. The lever arm is positioned so that a moment arm associated with the moment increases as the wheel is moved toward the retracted position.

35 According to a further aspect of the present invention there is provided in suspension for a vehicle comprising a frame, the suspension including a pair of



trailing arms pivotally mounted to the frame for vertical swinging movement relative thereto about an axis between at least a retracted position and a road engaging position, an axle rigidly mounted to and between the trailing arms for  
5 carrying wheels, and a spring between the trailing arms and the frame for cushioning the swinging movement of the trailing arms, the improvement comprising:

a lever arm fixedly mounted to at least one trailing arm and extending upwardly therefrom, the lever  
10 arm being positioned to define a moment arm about the axis that increases as the at least one trailing arm is moved toward the retracted position; and

a dampening member pivotably mounted at one end to the frame and pivotably mounted at another end to the  
15 lever arm above the axis;

whereby the dampening force from the dampening member on the at least on trailing arm increases as the at least one trailing arm is retracted to variably dampen the swinging movement of the at least one trailing arm.

In embodiments of the invention, the suspension comprises a frame to which is pivotally mounted a pair of trailing arms so that they pivot about an axis. An axle is mounted to and between the trailing arms for carrying wheels. A collapsible spring is disposed between the  
20 trailing arms and the frame and cushions the swinging movement of the trailing arms. A lever arm is fixedly mounted to at least one of the trailing arms and extends upwardly from the trailing arm. A shock absorber has one end mounted to the frame and another end pivotally mounted  
25 to the lever arm above the axis about which the trailing arm pivots. The shock absorber dampens the pivotal movement of the trailing arm.

Brief Description of the Drawings

The invention will now be described with reference to the  
35 drawings wherein:

FIG. 1 is a plan view of a trailing arm suspension mounted to a trailer-frame with the trailer



omitted for clarity;

FIG. 2 is an elevational view taken along line 2-2 of FIG. 1 with the suspension illustrated in a normal highway mode;

5 FIG. 3 is an elevational view taken along line 3-3 of FIG.2;

FIG. 4 is an elevational view taken along line 4-4 of FIG. 2;

10 FIG 5. is an elevational view similar to FIG. 2 with the suspension illustrated in a retracted mode;

FIG 6. is an elevational view similar to FIG. 2 with the suspension illustrated in an extended mode;

15 FIG 7. is an elevational view of a trailer mounted on a rail bogie, and having a tri-axle wheel set incorporating a suspension in accordance with the invention in the retracted position; and

FIG. 8 is an elevational view substantially similar to FIG. 2, of an alternative embodiment of a trailing arm suspension according to the invention.

20

Description of the Preferred Embodiment

Referring now to the drawings in general and FIGS. 1 and 2 in particular, there is illustrated a retractable, trailing arm suspension system 10 constructed substantially in accordance with the principles of the invention. The suspension 10 is mounted beneath a frame having opposing frame rails 12 and supports ground engaging wheels 14. FIG. 2 illustrates a normal highway mode of operation where the wheels 14 are in contact with a surface, such as a road surface 16. The suspension 10 is further adapted to be retractable whereby the wheels 14 can be lifted off the road surface 16 as illustrated in FIG. 5 in a retracted mode. Further, the suspension 10 is extendable whereby the frame 12 may be lifted relative to the road surface 16 as shown in FIG. 6 with the suspension in an extended mode.



Although the suspension 10 supports a single axle having two pair of ground-engaging wheels 14, it will be understood that the preferred construction utilizes a typical tandem axle suspension, or a tridem axle suspension. In any event, a principal function of the retractable suspension 10 is to lift the wheels 14 off the road surface when the wheels are not needed, such as when the load of the vehicle does not warrant the extra support. Alternatively or additionally, the suspension 10 can lift the frame with respect to the road surface 16 for the mounting of a rail bogie 20 (FIG. 7) to permit the utilization of the vehicle on a railway in addition to use on a highway. FIG. 7 illustrates a typical configuration of a tridem trailer 18 having a suspension 10 in the retracted position, and mounted on a rail bogie 20 for railroad use. It will be understood that the rail bogie 20, and detachment mechanisms for securing the trailer to the rail bogie, form no part of this invention, and, in fact, are not necessary for practicing the invention.

The suspension 10 has identical parts that are symmetrical with respect to a longitudinal centerline of the vehicle. For simplicity, only one side of the suspension 10 will be described in detail with it being understood that the description applies equally to the other side of the suspension 10.

Referring more closely to FIGS. 1 and 2, it can be seen that the suspension 10 comprises a trailing arm 22, also sometimes known as a control arm, which has a front end 24 and a rear end 26. The front end 24 is pivotally mounted to a frame bracket assembly 28. A first spring or biasing device, such as an air spring 30, is disposed adjacent the rear end 26 of the trailing arm 22 and cushions the upward and downward movement of the frame 12 with respect to the wheels 14. The force of the air spring 30 is adjustable by adding or exhausting pressurized air from the air spring 30. The air spring 30 can be adjusted to lift the frame with respect to the road surface 16. Although the first biasing device is shown as an air spring 30, it is contemplated that any suitable type of spring can be used. A lifting device 32 serves to retract the trailing arm 22 and thus the suspension 10 relative to the frame 12.

Referring to FIGS. 2 and 3, the frame bracket assembly 28 comprises a frame bracket 34 that is mounted to the frame rail 12 and to which the front end 24 of the trailing arm 22 is pivotally mounted. The frame bracket 34 has a pair of spaced arms 36 depending from the frame 12. Each arm 36 has an opening (not shown) for accommodating a bushed connection 40 between the trailing arm 22 and the frame bracket 34 in a manner commonly known in the art. The bushed

connection 40 defines a pivot axis 41, transversely oriented with respect to the frame, and about which the trailing arm 22 pivots.

Referring to FIGS. 2 and 4, an axle bracket 42 is mounted near the rear end 26 of trailing arm 22. The axle bracket 42 comprises opposing side plates 44 that are mounted to the trailing arm 22 by a pair of bushed connections 46 and 48 in a manner well known in the art. An upper portion of the axle bracket 42 comprises a saddle seat to which an axle 52 is rigidly secured as by welding. An air spring support 54 is mounted to the axle 52 and has a platform 56 that supports a piston 57 for the air spring 30. A plate 58, typically welded to the frame rail 12, supports the upper portion of the air spring 30.

Referring now to FIGS. 1-4, the lifting device 32 comprises a lever arm 64 and a second spring or biasing device, such as a biased strut 60. The strut 60 is pivotally connected at one end to a cross member 62 disposed between the frame rails 12 and pivotally connected at the other end to the lever arm 64, which is fixedly connected to the trailing arm 22 as hereinafter described. The strut 60 applies a force on the lever arm 64 to rotate the trailing arm 22 about the pivot axis 41 of the bushed connection 40. The strut 60 preferably comprises a hydraulic or pneumatic cylinder 66, such as a shock absorber, disposed axially within a coil spring 68. The coil spring 68 is compressively retained between opposing end caps 69, one of which is fixed to the casing of the shock absorber 66 and the other of which is fixed to the shaft of the shock absorber 66. The spring 68, being under compression, exerts a force along a longitudinal axis 61 of the strut 60. The axial placement of the shock absorber 66 within the spring restrains the spring 68 from bowing outwardly during compression. The shock absorber 66 also performs its usual function of dampening the movement of the trailing arm 22 during operation of the vehicle. Although the second biasing device is illustrated as a strut 60, it is contemplated that the second biasing device can include any suitable spring.

The preferred embodiment is illustrated with the coil spring 68 coaxially disposed about the shock absorber 66. However, it is to be understood that the coil spring 68 need not be mounted coaxially with the shock absorber 66. It is important only that there be a biasing device mounted directly between the lever arm and the frame. If the biasing device is a coil spring, then a retainer or guide must be used in combination with the coil spring to retain the spring in axial alignment. The shock absorber or similar dampener would then be mounted in a conventional

manner directly between the frame and the trailing arm to dampen the movement of the trailing arm with respect to the frame.

One end of the strut 60 is pivotally mounted to the cross member 62 by a bracket 70 having opposing arms 72 with aligned apertures (not shown). The strut  
5 60 has a corresponding aperture (not shown) that is placed between the bracket arms 72 so that it is in alignment with the bracket arm apertures and a fastener 76 extends through the aligned apertures of the shock absorber and the bracket arms. The fastener 76 can be any suitable fastener such as a pin, bolt and nut, etc. The other  
10 end of the strut 60 is mounted to the lever arm 64 in a similar manner. The lever arm 64 carries a mounting bracket 80 at an upper end thereof to which the strut 60 is pivotally mounted. The bracket 80 can be yoke-shaped such that the end of the strut 60 is received between the arms of the bracket 80 with aligned apertures of the arms and the strut 60 receiving a fastener 85. (See FIG. 3.)

In the preferred embodiment, the lever arm 64 is welded to the trailing  
15 arm 22 between the front and rear ends 24, 26 and extends from the trailing arm 22 upwardly, inwardly and forwardly relative to the vehicle. The strut 60 attaches to a terminal end 65 of the lever arm 64. The terminal end 65 of the lever arm 64 lies at a point roughly in the same plane in which the axis 41 of the bushed connection 40 lies, (the trailing arm pivot axis), which plane is preferably normal to a longitudinal  
20 axis 23 of the trailing arm 22. The terminal end 65 also lies upwardly far enough so that in the normal highway mode as shown in FIG. 2 the lever arm 64 is nearly perpendicular to a longitudinal axis 61 of the strut 60. Further, the terminal end 65 is disposed inwardly at a point where the longitudinal axis 61 of the strut 60 will lie in a plane parallel to a vertical plane extending through the frame rail 12. (See FIG.  
25 1.) However, it is contemplated and within the scope of the invention for the trailing arm 22 and the strut 60 to be in alignment to obviate the need for the angular orientation of the lever arm 64. For example, the trailing arm 22 could have an inward curve to position the trailing arm 22 under the strut 60 or the strut 60 could be moved above the trailing arm 22 depending on the geometry of the vehicle  
30 suspension. Also, if there is sufficient space, the trailing arm 22 and lever arm 64 can be positioned directly below the frame rail 12.

The lever arm 64 can be positioned in any suitable location on the  
trailing arm 22, preferably at a position where a moment arm between the line of  
force for the strut 60, axis 61, and the pivot axis 41 of the bushed connection 40  
35 increases as the wheels 14 are retracted and decreases as the wheels 14 are extended.

The moment arm is denoted as  $M_1$  when the suspension 10 is in the highway mode (FIG. 2),  $M_2$  when the suspension is in the retracted mode (FIG. 5), and  $M_3$  when the suspension 10 is in the extended mode (FIG. 6). In the preferred embodiment, the ratio of  $M_3$  to  $M_2$  is approximately 1:3 so that the moment in the retracted mode is greater than in the extended mode to ensure that the wheels will be raised even though the force of spring 68 is less in the retracted mode than in the extended mode because the spring 68 is less compressed.

Referring to FIG. 8, the lever arm 64 can be connected to the frame by a shock absorber 71 instead of a strut 60. With the shock absorber 71, the lever arm 64 serves as a mounting bracket for the shock absorber 71, which functions in its traditional manner as a dampener for the loads imparted to the suspension from the contact of the wheel 14 with the road surface 16. The following description of the operation of the suspension 10 is equally applicable whether or not the strut 60 or the shock absorber 71 is used.

Referring now to FIG. 2 for operation of the suspension, the strut 60 exerts a force that is applied to the lever arm 64 along the longitudinal axis 61 of the strut 60. This force results in a moment being applied to the trailing arm 22 about the axis 41 of the bushed connection 40 that tends to rotate the trailing arm 22 counterclockwise as viewed in FIGS. 2, 5 and 6 about the bushed connection 40 and upward toward the frame rail 12. Thus, the strut 60 is always urging the wheel 14 upwardly. The force of the strut 60 is counterbalanced by the force of the air spring 30, which, when pressurized, acts on the end of the trailing arm 22, resulting in a moment opposite the moment associated with moment arm  $M_1$ . In addition, the weight of axle assembly 52 and wheels 14 which is typically about 1700 lbs., creates a moment about the bushed connection 40 that is opposite the moment associated with moment arm  $M_1$ .

Thus, for the wheel 14 to be raised, the strut 60 must generate sufficient force so that the moment associated with moment arm  $M_1$  is greater than the combined opposite moment created by the air spring 30 and the weight of part of the suspension 10 comprising the axle assembly 52 and wheels 14. Advantageously, the force of the air spring 30 can be adjusted and even reduced to zero by exhausting the air from the air spring 30. Therefore, the strut 60 need only to create a moment associated with moment arm  $M_1$  great enough to overcome the moment created by the weight of part of the suspension 10 comprising the axle assembly 52 and wheels 14 to fully retract the wheel 14 if the air spring 30 is exhausted of air.



The air spring 30 is typically pressurized to approximately 90 psig in the normal highway mode shown in FIG. 2. Also, in the highway mode, the strut 60 of the preferred embodiment exerts a force of approximately 3,000 lbs. such that the length of the moment arm  $M_1$  is approximately 10 inches in generally steady state where the combined force of the air spring 30 and the trailing arm weight roughly equal and counterbalance the force of the strut 60.

To raise the wheels 14 or retract the suspension 10, air is exhausted from the air springs 30 so that the moment associated with moment arm  $M_1$  will overcome the combined force in the air springs 30 and the weight of the suspension system 10 and axle assembly 52 and wheels 14. The unbalanced forces will start rotating the trailing arm 22 about the pivot axis 41 of the bushed connection 40 and raise the wheels 14. Preferably, the air will be completely exhausted. As the trailing arm 22 rotates, the force of the strut 60 decreases, but the moment arm defined between the line of force of the strut 60 and the pivot axis 41 increases until the suspension 10 is in the fully retracted mode.

When the suspension system 10 is in the fully retracted mode, the strut 60 will typically exert approximately 2,000 lbs. of force and the moment arm  $M_2$  is approximately 12 inches. The resulting moment is sufficient to overcome the opposing moment of the air bags 30, if any, and the weight of the suspension system 10 and axle assembly 52 and wheels 14. However, the strut 60 exerts less force as it is expanded. Thus, the moment arm must increase as the spring 68 expands so that the moment does not fall below that needed to keep the suspension retracted. The decrease in the force of the springs is more than countered by the increase in the moment arm, resulting in a moment that is greater when the wheels are in the retracted position than in any other position. Thus, the lever arm 64 compensates for the reduction in the force of the strut 60 as the spring 68 expands from a compressed state (FIG. 2, highway mode) to a less compressed state (FIG. 5, retracted mode). The geometry of the lever arm 64 further reduces the size of the spring 68 required in the strut 60 to retract the wheels 14 and securely retain the wheels 14 in the retracted position without the need for a separate locking device.

If the vehicle frame 12 needs to be raised such as, for example, if a rail bogie 20 (FIG. 7) is to be installed under the vehicle frame, force must be applied to the trailing arm 22 against the moment arm  $M_1$ . This is accomplished by pressurizing the air spring 30 a sufficient amount to raise the frame with respect to the wheels 14 to the extended position as illustrated in FIG. 6. Preferably, each air spring 30 will

be pressurized to approximately 120 psig to move the frame to the raised position. In the raised position, the spring 68 of the strut 60 is almost fully compressed and exerts approximately 4,400 lbs of force. The moment arm  $M_3$ , on the other hand, is approximately 4 inches. It will be apparent that because of the position of the lever arm 64, the change in length of the moment arm is not linearly proportional to the change in force of the strut 60. Thus, the pressurized air spring 30 is sufficient to overcome the moment, even with the increased force of the strut 60.

After the frame rails 12 are raised by pressurizing the air springs 30 to overcome the force of the strut 60, a rail bogie 20 can be positioned beneath the frame rails 12 and the frame lowered thereon by exhausting pressurized air from the air springs 30 until the frame contacts the rail bogie 20. The rail bogie 20 is secured to the frame in a manner commonly known in the art.

Whereas the invention has been described with reference to a compression spring between the frame 12 and the lever arm 64, it is also within the scope of the invention to substitute a fluid cylinder or other type of force applying element for the compression spring 68. The fluid cylinder can be pressurized at the same time that the air is exhausted from the air spring 30 to raise the trailing arms 22 to the retracted position illustrated in FIG. 5. The fluid cylinder can be deactivated to act as a shock absorber at times when the trailing arm is in the road engaging position.

Another form of a force applying element is an air spring which can be selectively activated to raise the trailing arm to the retracted position. Thus, an air spring can be used in lieu of the compression spring 68.

While particular embodiments of the invention have been shown, it will be understood, of course, that the invention is not limited thereto since modifications may be made by those skilled in the art, particularly in light of the foregoing teachings. Reasonable variation and modification are possible within the scope of the foregoing disclosure without departing from the spirit of the invention.

THE CLAIMS DEFINING THE INVENTION ARE AS FOLLOWS:

1. In a suspension for a vehicle comprising a frame, the suspension including a pair of trailing arms pivotally mounted to the frame for vertical swinging movement relative thereto about a transverse axis between at least a retracted position and a road engaging position, an axle mounted to and between the trailing arms for carrying wheels for contact with a road surface, and a selectably variable force spring between the trailing arms and the frame for cushioning the swinging movement of the trailing arms in the road engaging position, the improvement comprising:

a lever arm fixed mounted to at least one trailing arm and extending upwardly therefrom, the lever arm being positioned to define a moment arm relative to the transverse axis that increases as the at least one trailing arm is moved toward the retracted position, and

a compression spring pivotably mounted at one end to the frame and pivotably mounted at another end to the lever arm above the transverse trailing arm axis to bias the at least one trailing arm to the retracted position,

whereby the force of the compression spring exerted on the lever arm tends to raise the at least one trailing arm to the retracted position when the force on the variable force spring is reduced.

2. A suspension for a vehicle according to claim 1 wherein the variable force spring is an air spring.

3. A suspension for a vehicle according to claim 1 wherein the compression spring comprises a coil spring.

4. A suspension for a vehicle according to claim 3 and further comprising a dampening member mounted between the frame and the lever arm above the transverse trailing arm axis to dampen the swinging movement of the at least



one trailing arm.

5. A suspension for a vehicle according to claim 4 wherein the dampening member is a shock absorber.

5

6. A suspension for a vehicle according to claim 4 wherein the dampening member is mounted coaxially with the spring.

10 7. A suspension for a vehicle according to claim 3 wherein the variable force spring is an air spring.

15 8. A suspension for a vehicle according to claim 1 and further comprising a dampening member mounted between the frame and the at least one trailing arm to dampen the swinging movement of the at least one trailing arm.

20 9. A suspension for a vehicle according to claim 1 wherein the at least one trailing arm has first and second ends and the lever arm is fixedly mounted to the at least one trailing arm between the first and second ends.

25 10. A suspension for a vehicle according to claim 9 wherein the lever arm has a terminal end which is disposed above the at least one trailing arm.

30 11. A suspension for a vehicle according to claim 10 wherein the compression spring is pivotally mounted at one end to the frame and at another end to the terminal end of the lever arm.

35 12. A suspension for a vehicle according to claim 11 wherein the variable force spring is mounted between the at least one trailing arm and the frame near the second end of the at least one trailing arm.

13. A suspension for a vehicle according to claim 12



wherein the frame further comprises opposed frame rails connected by a cross member and the compression spring is pivotally mounted at one end to the cross member.

5 14. A suspension for a vehicle according to claim 1 wherein the at least one trailing arm pivots between the retracted position and an extended position where the frame is raised relative to the surface by the variable force spring, and the ratio of the moment arm in the retracted  
10 position to the moment arm in the extended position is greater than one-to-one.

15 15. As suspension for a vehicle according to claim 14 wherein the ratio of the moment arm in the retracted position to the moment arm in the extended position is three-to-one.

20 16. In suspension for a vehicle comprising a frame, the suspension including a pair of trailing arms pivotally mounted to the frame for vertical swinging movement relative thereto about an axis between at least a retracted position and a road engaging position, an axle rigidly mounted to and between the trailing arms for carrying wheels, and a spring between the trailing arms and the  
25 frame for cushioning the swinging movement of the trailing arms, the improvement comprising:

a lever arm fixedly mounted to at least one trailing arm and extending upwardly therefrom, the lever arm being positioned to define a moment arm about the axis  
30 that increases as the at least one trailing arm is moved toward the retracted position; and

a dampening member pivotably mounted at one end to the frame and pivotably mounted at another end to the lever arm above the axis;

35 whereby the dampening force from the dampening member on the at least one trailing arm increases as the at least one trailing arm is retracted to variably dampen the



swinging movement of the at least one trailing arm.

17. A suspension for a vehicle according to claim 16 wherein the dampening member is a shock absorber.

5

18. A suspension for a vehicle according to claim 16 wherein the spring is an air spring.

19. A suspension for a vehicle according to claim 16 wherein the at least one trailing arm has a first and second end and the lever arm is fixedly mounted to the at least one trailing arm between the first and second ends.

20. A suspension for a vehicle according to claim 19 wherein the lever arm has a terminal end, which has disposed above the at least one trailing arm.

21. A suspension for a vehicle according to claim 20 wherein the dampening member is pivotally mounted to the frame and the terminal end of the lever arm.

22. A suspension for a vehicle according to claim 21 wherein the spring is mounted between the at least one trailing arm and the frame near the second end of the at least one trailing arm.

23. A suspension for a vehicle according to claim 22 wherein the frame further comprises opposed frame rails connected by a cross member and the dampening member is pivotally mounted to the cross member.

24. In a suspension for a vehicle comprising a frame, the suspension including a pair of trailing arms pivotally mounted to the frame for vertical swinging movement relative thereto about a transverse axis between at least a retracted position and a road engaging position, an axle rigidly mounted to and between the trailing arms for

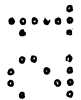
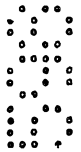
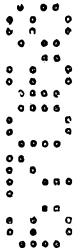

carrying wheels for contact with a road surface, and at least one selectably variable force spring between the trailing arms and the frame for cushioning the swinging movement of the trailing arms in the road engaging

5 position, the improvement comprising:

a lever arm fixedly mounted to at least one trailing arm and extending upwardly therefrom, the lever arm being positioned to define a moment arm relative to the transverse axis that increases as the at least one trailing arm is moved to the retracted position; and

10 a force generating member pivotably mounted at one end to the frame and pivotably mounted at another end to the lever arm above the transverse axis to urge the at least one trailing arm toward the retracted position when the force on the variable force spring is reduced;

15 whereby the at least one trailing arm is in the road engaging position when the variable force spring is at a predetermined force level and the at least one trailing arm will automatically move toward the retracted position when the force of the variable force spring is reduced from the predetermined force level.

25. A suspension for a vehicle according to anyone of the embodiments herein described with reference to the accompanying drawings.

Dated this 21st day of May 1998

NAI NEWAY INC

30 By their Patent Attorneys

GRIFFITH HACK

Fellows Institute of Patent

Attorneys of Australia



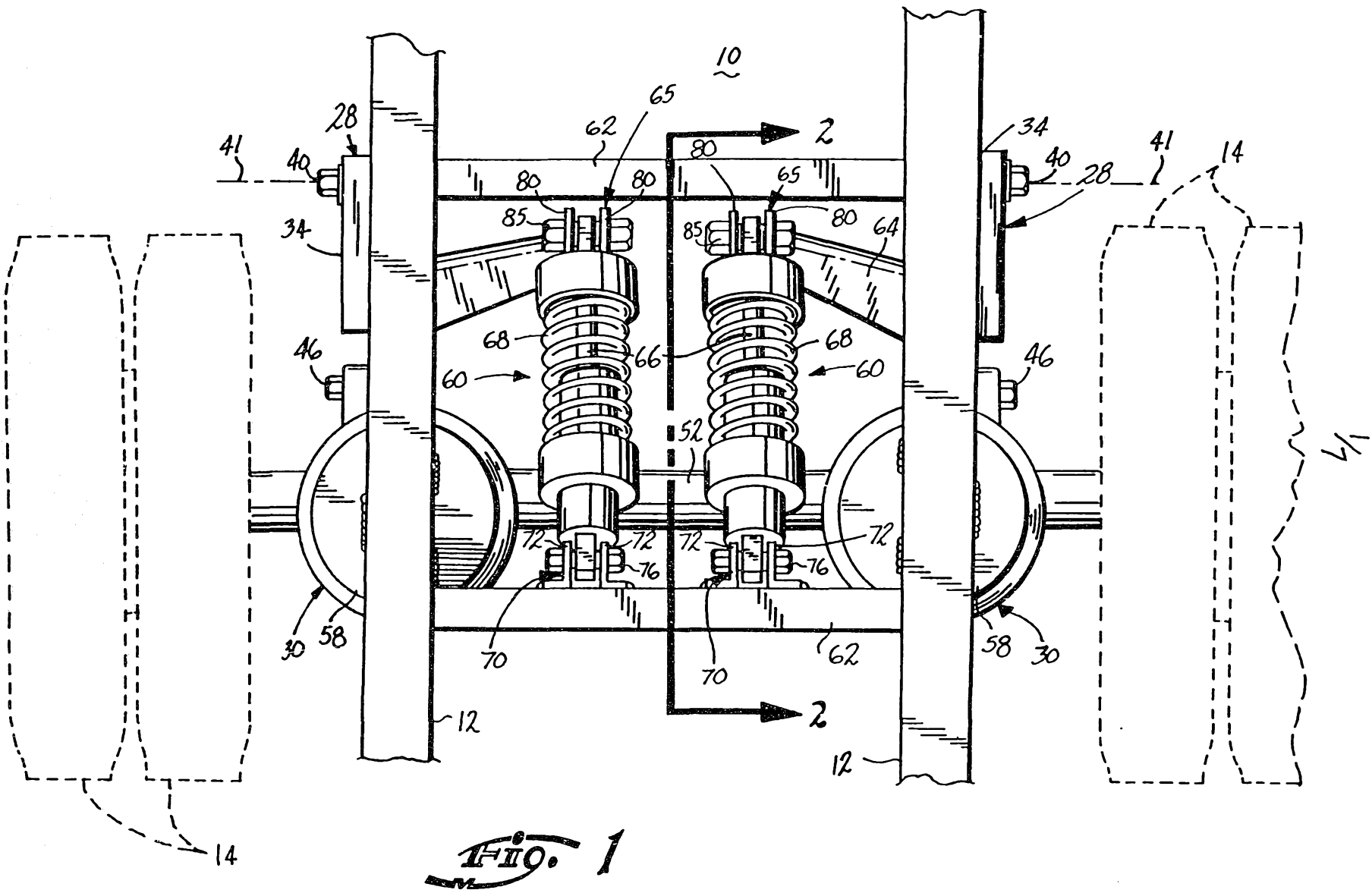

FIG. 1

WC 95/28312

PCT/US94/04228

67068/94



2/7

67068/94

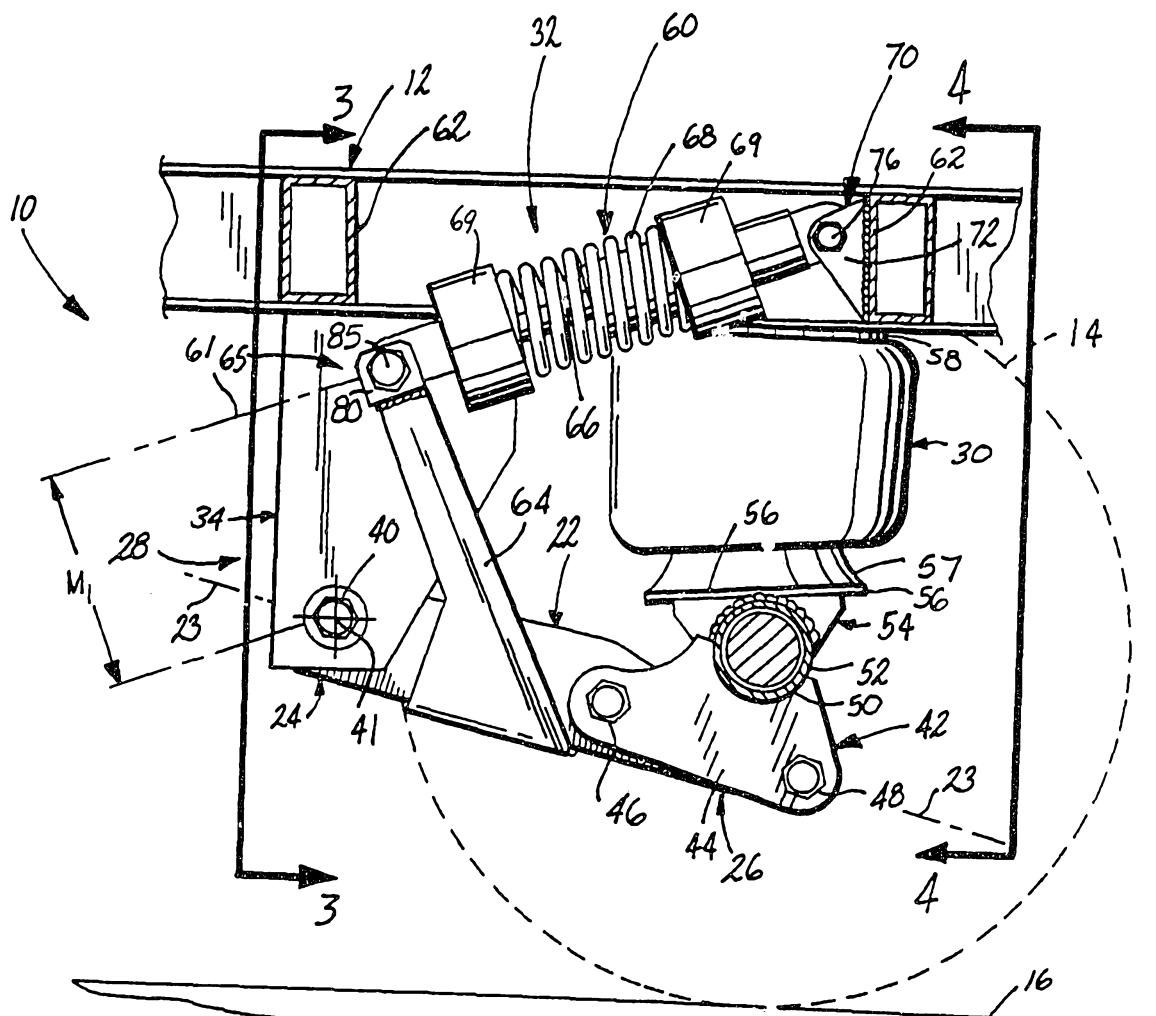
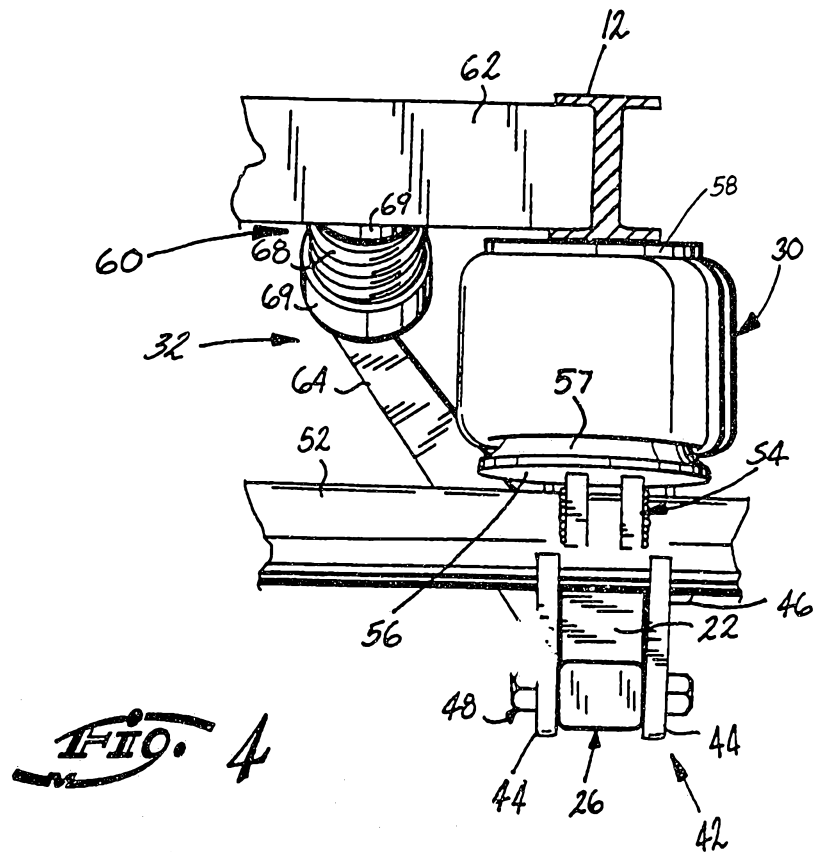
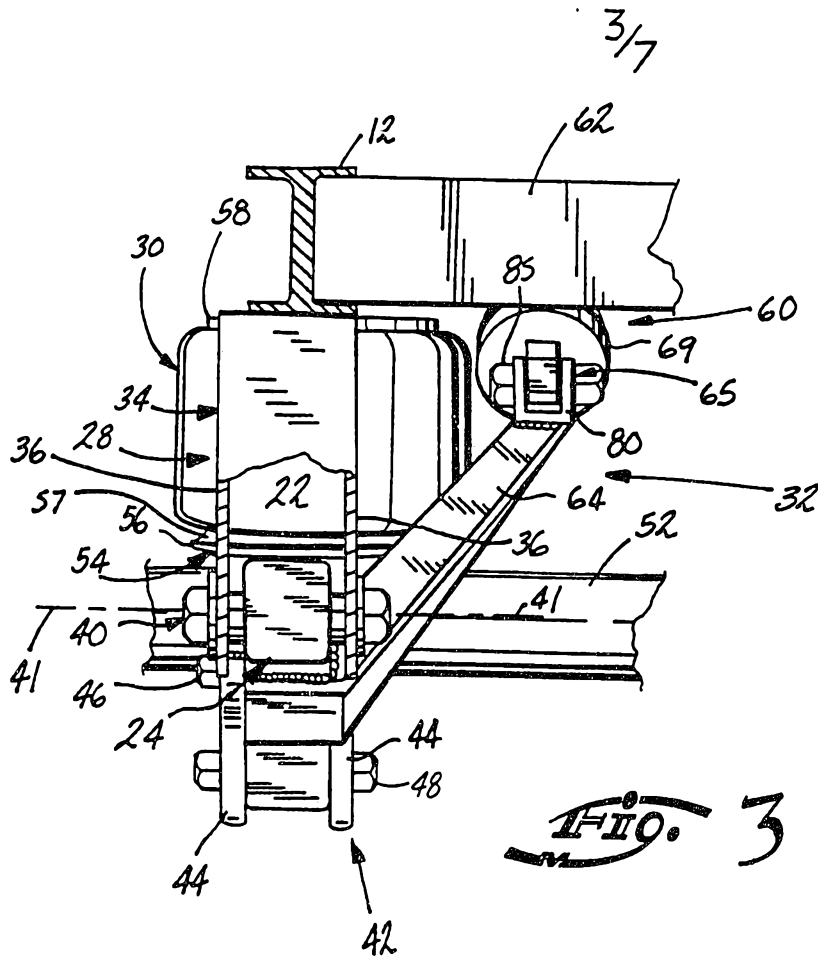
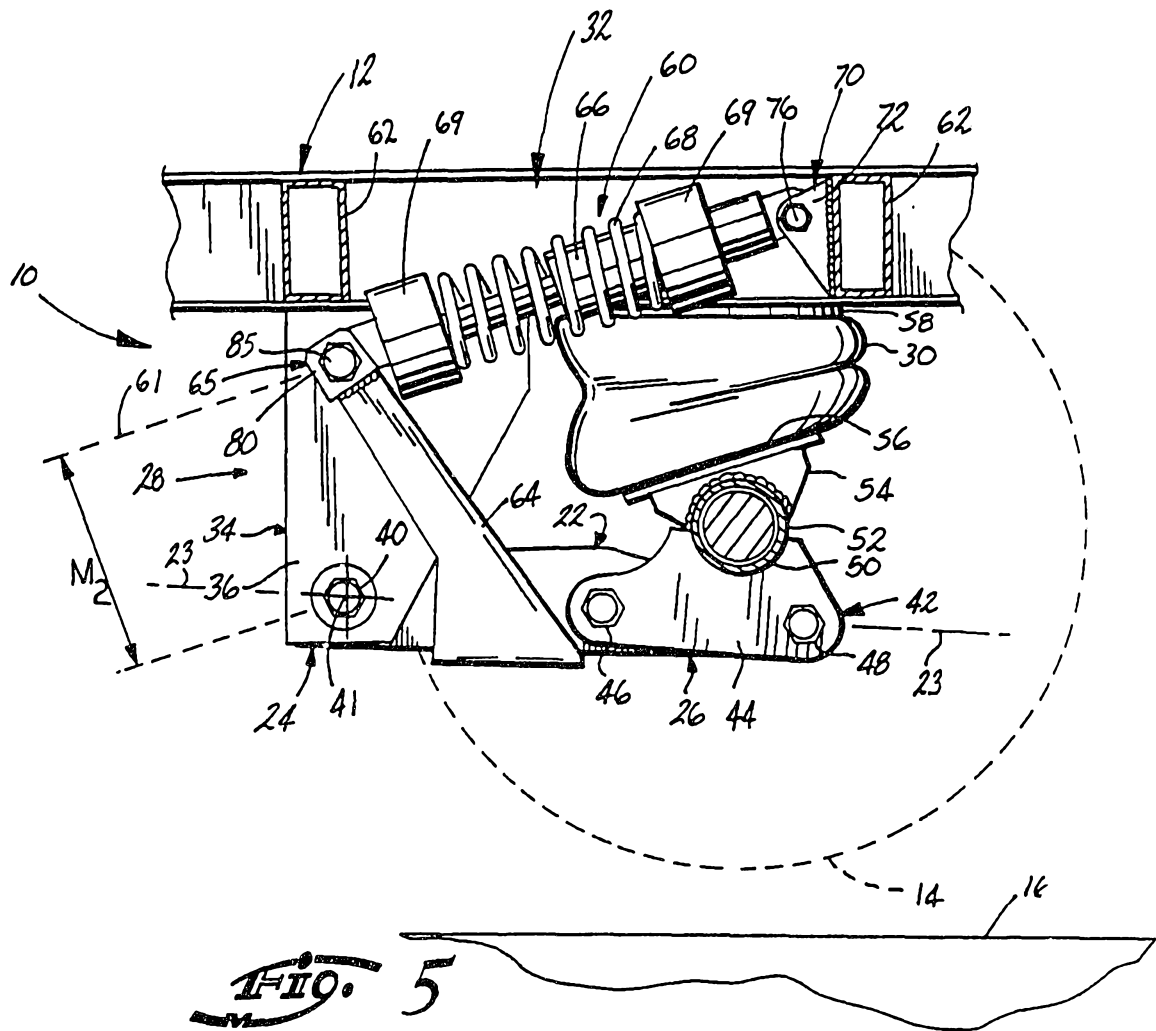

FIG. 2



4/7



5/7

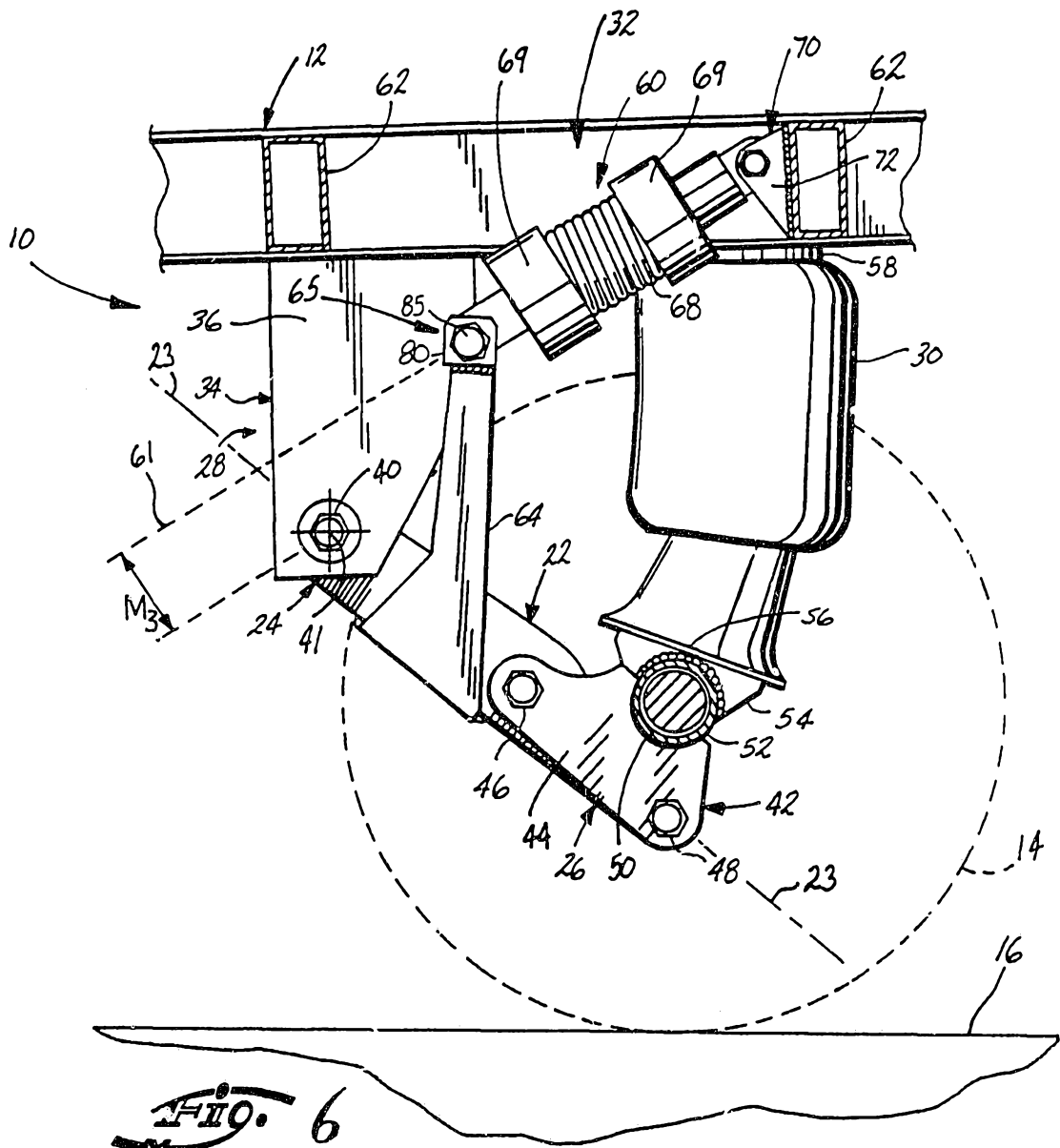

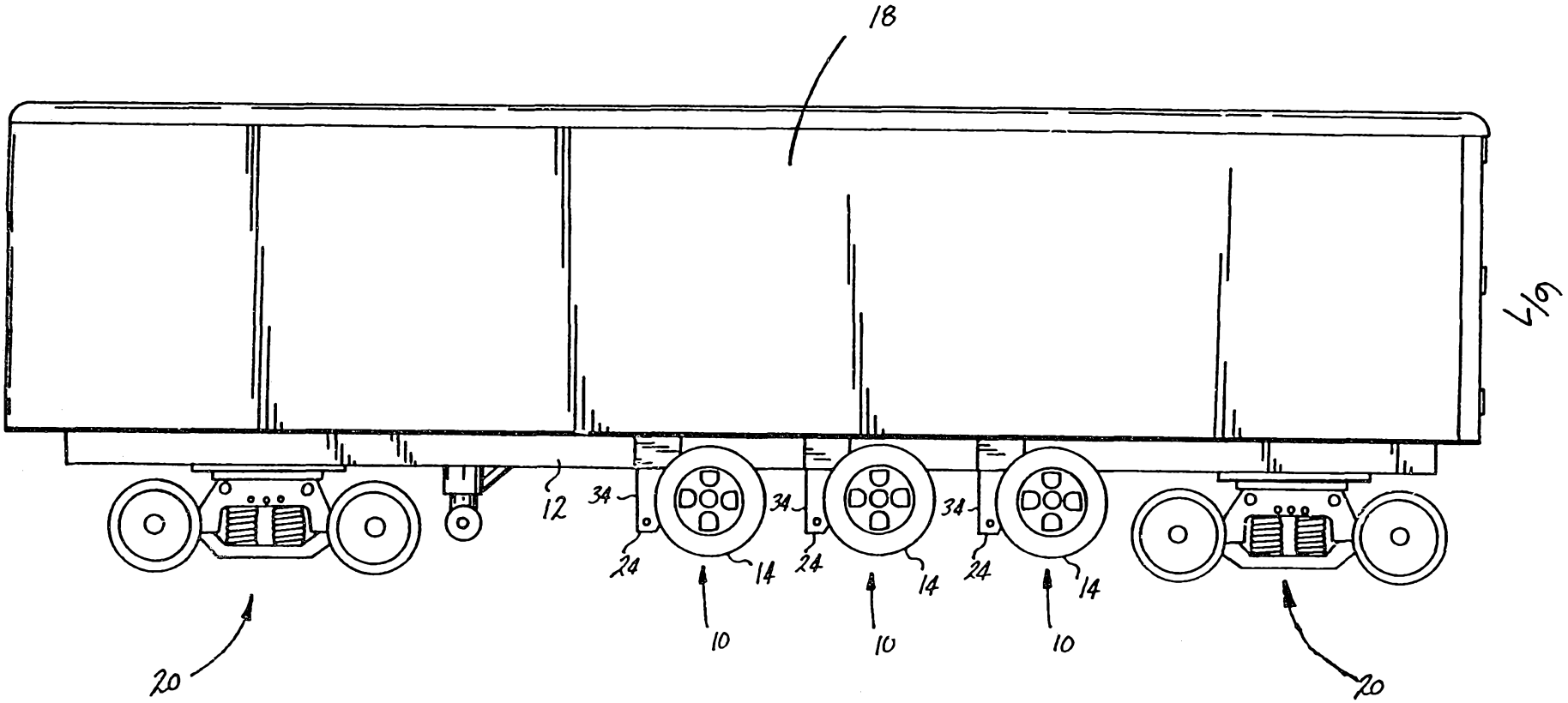
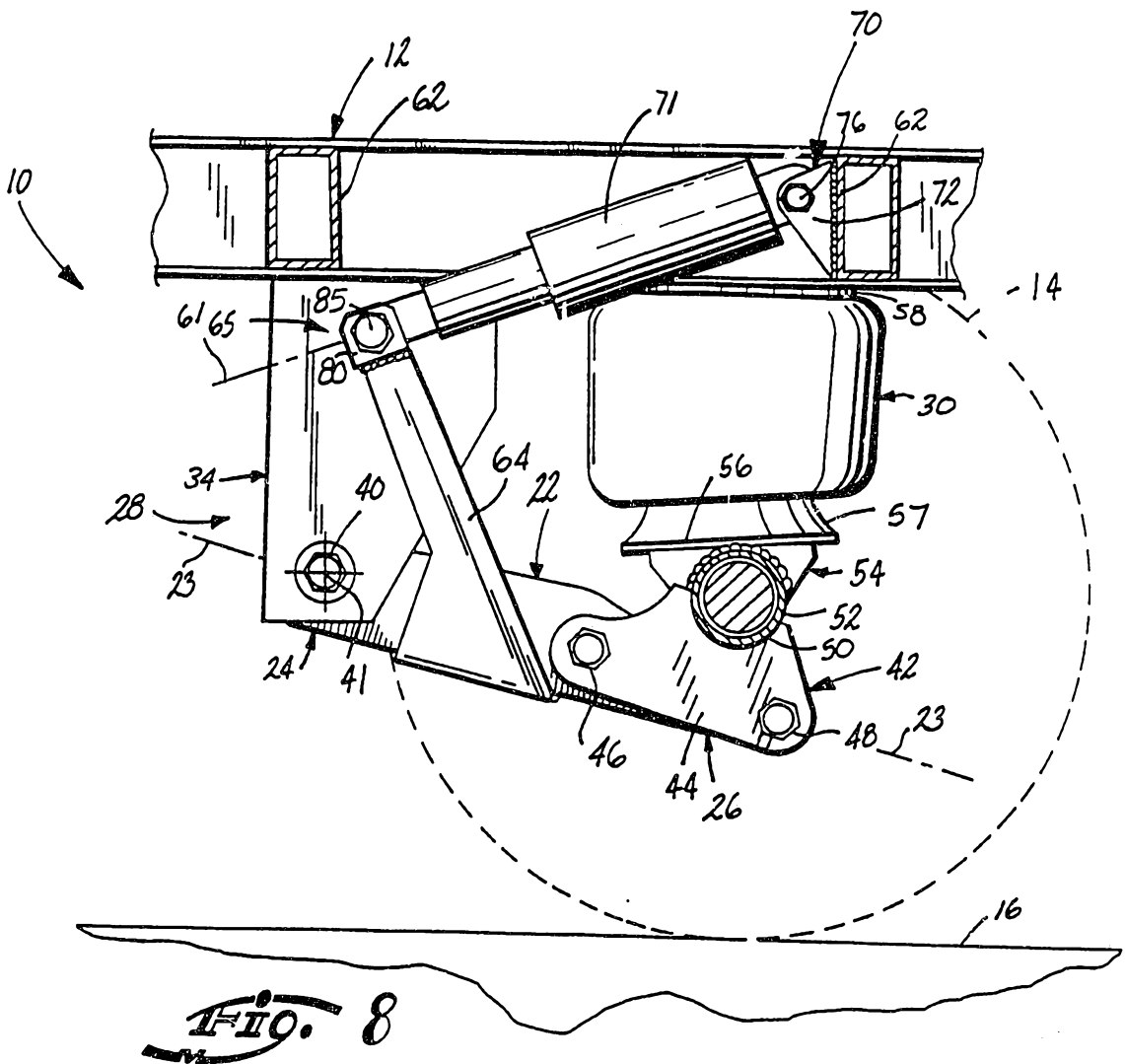

FIG. 7

7/7



# INTERNATIONAL SEARCH REPORT

International Application No  
**PCT/US 94/04228**

**A. CLASSIFICATION OF SUBJECT MATTER**  
IPC 6 B62D61/12 B60G9/00 B60G11/56

According to International Patent Classification (IPC) or to both national classification and IPC

**B. FIELDS SEARCHED**

Minimum documentation searched (classification system followed by classification symbols)  
IPC 6 B62D B60G

Documentation searched other than minimum documentation to the extent that such documents are included in the fields searched

Electronic data base consulted during the international search (name of data base and, where practical, search terms used)

**C. DOCUMENTS CONSIDERED TO BE RELEVANT**

Category *	Citation of document, with indication, where appropriate, of the relevant passages	Relevant to claim No.
X	US,A,4 166 639 (TAYLOR) 4 September 1979	1-3,7, 15,16,26
Y	see column 1, line 54 - column 2, line 6; figure 1 see column 3, line 64 - column 4, line 2 ---	8-12
X	US,A,4 293 145 (TAYLOR) 6 October 1981  see abstract; figures 1,2 ---	1-3,7, 15,16,26
X	FR,A,2 543 889 (GRANNING SUSPENSIONS) 12 October 1984	26
Y	see page 5, line 30 - line 34; figures 1,2	8-12, 18-24
A	---	1-5
Y	EP,A,0 298 929 (FIAT) 11 January 1989	18-24
A	see figures 1-3 ---	25
	-/--	

Further documents are listed in the continuation of box C.

Patent family members are listed in annex.

\* Special categories of cited documents:

- \*A° document defining the general state of the art which is not considered to be of particular relevance
- \*E° earlier document but published on or after the international filing date
- \*L° document which may throw doubts on priority claim(s) or which is cited to establish the publication date of another citation or other special reason (as specified)
- \*O° document referring to an oral disclosure, use, exhibition or other means
- \*P° document published prior to the international filing date but later than the priority date claimed

- \*T° later document published after the international filing date or priority date and not in conflict with the application but cited to understand the principle or theory underlying the invention
- \*X° document of particular relevance; the claimed invention cannot be considered novel or cannot be considered to involve an inventive step when the document is taken alone
- \*Y° document of particular relevance; the claimed invention cannot be considered to involve an inventive step when the document is combined with one or more other such documents, such combination being obvious to a person skilled in the art.
- \*&° document member of the same patent family

Date of the actual completion of the international search

22 December 1995

Date of mailing of the international search report

**16. 01. 96'**

Name and mailing address of the ISA

European Patent Office, P.B. 5818 Patentlaan 2  
NL - 2280 HV Rijswijk  
Tel. (+31-70) 340-2040, Tx. 31 651 epo nl,  
Fax: (+31-70) 340-3016

Authorized officer

Torsius, A

## INTERNATIONAL SEARCH REPORT

 International Application No  
 PCT/US 94/04228

C.(Continuation) DOCUMENTS CONSIDERED TO BE RELEVANT

Category *	Citation of document, with indication, where appropriate, of the relevant passages	Relevant to claim No.
X A	US,A,3 674 249 (MCGEE) 4 July 1972 see figures 1,2,5 ----	26 1-3,7-12
A	US,A,3 771 812 (PIERCE ETAL) 13 November 1973 cited in the application see figures 2-5 ----	1,15-17
A	DE,U,93 07 587 (WACHE) 5 August 1993  see figures 1,2 ----	18,19, 21-24
A	REIMPELL 'Fahrwerktechnik: Stoss- und Schwingungsdämpfer' 1989 , VOGEL VERLAG , WÜRZBURG see page 12 - page 17 ----	18
A	US,A,4 634 141 (HAGAN ETAL) 6 January 1987 cited in the application ----	
A	FR,A,2 579 144 (RENAULT) 26 September 1986 -----	



INTERNATIONAL SEARCH REPORT

International application No.

PCT/US 94/ 04228

Box I Observations where certain claims were found unsearchable (Continuation of item 1 of first sheet)

This international search report has not been established in respect of certain claims under Article 17(2)(a) for the following reasons:

1.  Claims Nos.:  
because they relate to subject matter not required to be searched by this Authority, namely:
  
2.  Claims Nos.:  
because they relate to parts of the international application that do not comply with the prescribed requirements to such an extent that no meaningful international search can be carried out, specifically:
  
3.  Claims Nos.:  
because they are dependent claims and are not drafted in accordance with the second and third sentences of Rule 6.4(a).

Box II Observations where unity of invention is lacking (Continuation of item 2 of first sheet)

This International Searching Authority found multiple inventions in this international application, as follows:

SEE ANNEX SHEET B

1.  As all required additional search fees were timely paid by the applicant, this international search report covers all searchable claims.
  
2.  As all searchable claims could be searched without effort justifying an additional fee, this Authority did not invite payment of any additional fee.
  
3.  As only some of the required additional search fees were timely paid by the applicant, this international search report covers only those claims for which fees were paid, specifically claims Nos.:
  
4.  No required additional search fees were timely paid by the applicant. Consequently, this international search report is restricted to the invention first mentioned in the claims; it is covered by claims Nos.:

Remark on Protest

The additional search fees were accompanied by the applicant's protest.

No protest accompanied the payment of additional search fees.

LACK OF UNITY OF INVENTION

## 1. Claims: 1-17,26

Suspension with an axle mounted on two trailing arms with a lever arm extending upwardly from at least a trailing arm and a force generating member to raise the trailing arm to a retracted position mounted between the lever arm and the frame

## 2. Claims: 18-25

Suspension with an axle mounted on two trailing arms with a lever arm extending upwardly from at least one trailing arm and a dampening member mounted between the lever arm and a frame

The independent claims 1, 18 and 26 and their respective dependent claims solve the following problems:

claim 1: improve an axle retracting mechanism loaded by a spring for a trailing arm axle.

claim 18: improve the dampening element mounting on a trailing arm axle.

claim 26: improve an axle retracting mechanism loaded by a force generating member for a trailing arm axle.

The common technical features in the subject matter of independent claims 1, 18 and 26 are the following:

A suspension for a vehicle comprising  
- an axle mounted on two trailing arms,  
- a spring mounted between the trailing arms and the frame of the vehicle and  
- a lever arm, mounted to at least one trailing arm and extending upwardly therefrom.

INTERNATIONAL SEARCH REPORT

International application No.  
PCT/US 94/04228

2

The special technical features that distinguish the independent claims are the following:

For claim 1: - the spring is a selectively variable force spring,  
- a compression spring is mounted between the lever arm and the frame, whereby the compression spring tends to raise the trailing arm to a retracted position.

For claim 18: - a dampening member is mounted between the lever arm and the frame.

For claim 26: - a force generating member is mounted between the lever arm and the frame to force the at least one trailing arm to the retracted position when the force on the (variable force) spring is reduced.

The common technical features are well known in the art, see for example US-A-4166639.

The technical relation between the special technical features of claim 1 and its dependent claims and the special technical features of claim 26 is a force generating member to raise the trailing arm to a retracted position.

There is no technical relation between the special technical features of claim 18 and its dependent claims and the special technical features of claims 1 or 26.

Therefore there exists non unity (Rule 13.2 PCT) between claims 1 - 17 and 26 and claims 18 - 25.

CONCLUSIONS

Claims searched: 1 - 17 and 26.

Claims not searched: 18 - 25.

A partial search report was drawn up accordingly.

# INTERNATIONAL SEARCH REPORT

Information on patent family members

International Application No

PCT/US 94/04228

Patent document cited in search report	Publication date	Patent family member(s)	Publication date
US-A-4166639	04-09-79	US-A- 4293145	06-10-81
US-A-4293145	06-10-81	US-A- 4166639	04-09-79
FR-A-2543889	12-10-84	US-A- 4497507 CA-A- 1193294 DE-A- 3404050 GB-A- 2138368 SE-B- 455779 SE-A- 8401985	05-02-85 10-09-85 11-10-84 24-10-84 08-08-88 12-10-84
EP-A-298929	11-01-89	DE-A- 3874033 US-A- 4830396	01-10-92 16-05-89
US-A-3674249	04-07-72	CA-A- 921496	20-02-73
US-A-3771812	13-11-73	CA-A- 971583	22-07-75
DE-U-9307587	05-08-93	NONE	
US-A-4634141	06-01-87	AU-B- 575709 AU-B- 5281886 EP-A- 0233958 US-A- 4729579	04-08-88 30-07-87 02-09-87 08-03-88
FR-A-2579144	26-09-86	NONE	