

[54] AUTOMOBILE TIRE

[75] Inventor: Masayuki Kato, Hyogo, Japan

[73] Assignee: Sumitomo Rubber Industries, Ltd., Hyogo, Japan

[**] Term: 14 Years

[21] Appl. No.: 908,526

[22] Filed: Sep. 17, 1986

[30] Foreign Application Priority Data

Mar. 19, 1986 [JP] Japan 61-10197

[52] U.S. Cl. D12/147

[58] Field of Search D12/136, 146-151; 152/209 R, 209 D, 209 B

[56] References Cited

U.S. PATENT DOCUMENTS

D. 295,399 4/1988 Nishio et al. D12/147

OTHER PUBLICATIONS

1985 Tread Design Guide, p. 145, Alliance Ice & Snow 288 Tire, top center of page.

1985 Tread Design Guide, p. 151, Centennial Tradition Traction Tire, top left side of page.

1985 Tread Design Guide, p. 230, Dick Cepeck Fun Country ATC Tire, bottom center of page.

Primary Examiner—James M. Gandy

Attorney, Agent, or Firm—Birch, Stewart, Kolasch & Birch

CLAIM

[57] The ornamental design for an automobile tire, as shown and described.

DESCRIPTION

FIG. 1 is a perspective view of an automobile tire showing my new design it being understood that the tread design is repeated uniformly throughout the circumference of the tire and the opposite side is the same as that shown;

FIG. 2 is a front elevational view thereof; and FIG. 3 is a side elevational view thereof.

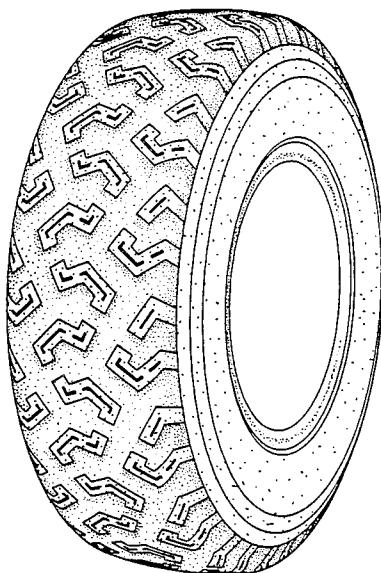

FIG. 1

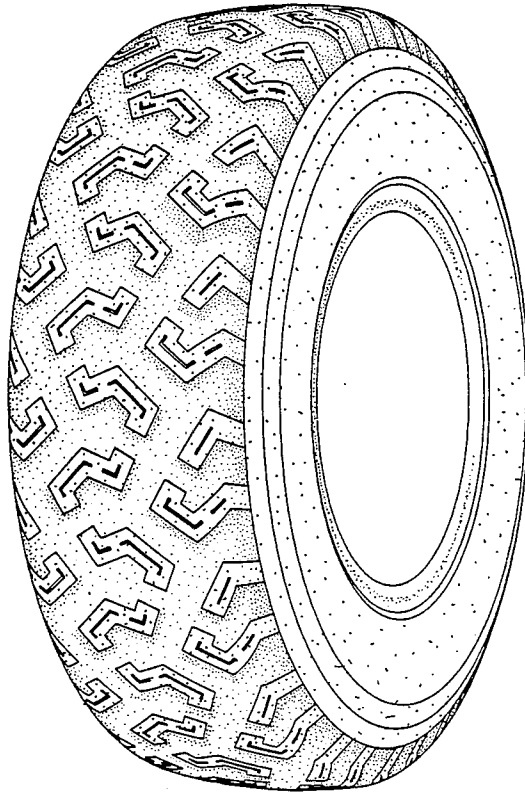

FIG. 2

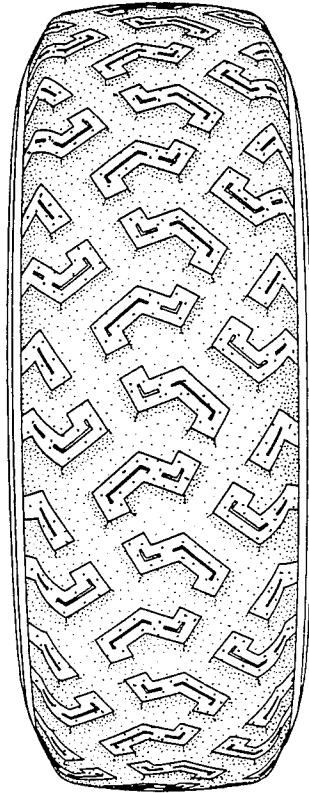

FIG. 3

