



US00D366684S

# United States Patent [19]

[11] Patent Number: **Des. 366,684**

Lin

[45] Date of Patent: **\*\*Jan. 30, 1996**

[54] **GOLF CLUB HEAD**

[75] Inventor: **Shih-An Lin**, Ping-Tung, Taiwan

[73] Assignee: **ROCS Precision Casting Co., Ltd.**,  
Ping-Tung, Taiwan

[\*\*] Term: **14 Years**

[21] Appl. No.: **32,355**

[22] Filed: **Dec. 16, 1994**

[52] U.S. Cl. .... **D21/214**

[58] Field of Search ..... **D21/214; 273/167-175**

[56] **References Cited**

**U.S. PATENT DOCUMENTS**

D. 240,748	7/1976	Bock	.....	D21/214
D. 310,254	8/1990	Take et al.	.....	D21/214
D. 351,441	10/1994	linuma et al.	.....	D21/214
4,890,840	1/1990	Kobayashi	.....	273/167 F X
5,271,622	12/1993	Rogerson	.....	273/167 E X

**OTHER PUBLICATIONS**

Golf World; Feb. 22, 1974; p. 3; "Pedersen" wood.

*Primary Examiner*—Ted Shooman  
*Assistant Examiner*—Mitchell I. Siegel

[57] **CLAIM**

The ornamental design for a golf club head, as shown and described.

**DESCRIPTION**

FIG. 1 is a perspective view of gold club head showing my new design;  
FIG. 2 is a front elevational view thereof;  
FIG. 3 is a rear elevational view thereof;  
FIG. 4 is a left side elevational view thereof;  
FIG. 5 is a right side elevational view thereof;  
FIG. 6 is a top plan view thereof; and,  
FIG. 7 is a bottom plan view thereof.

**1 Claim, 4 Drawing Sheets**

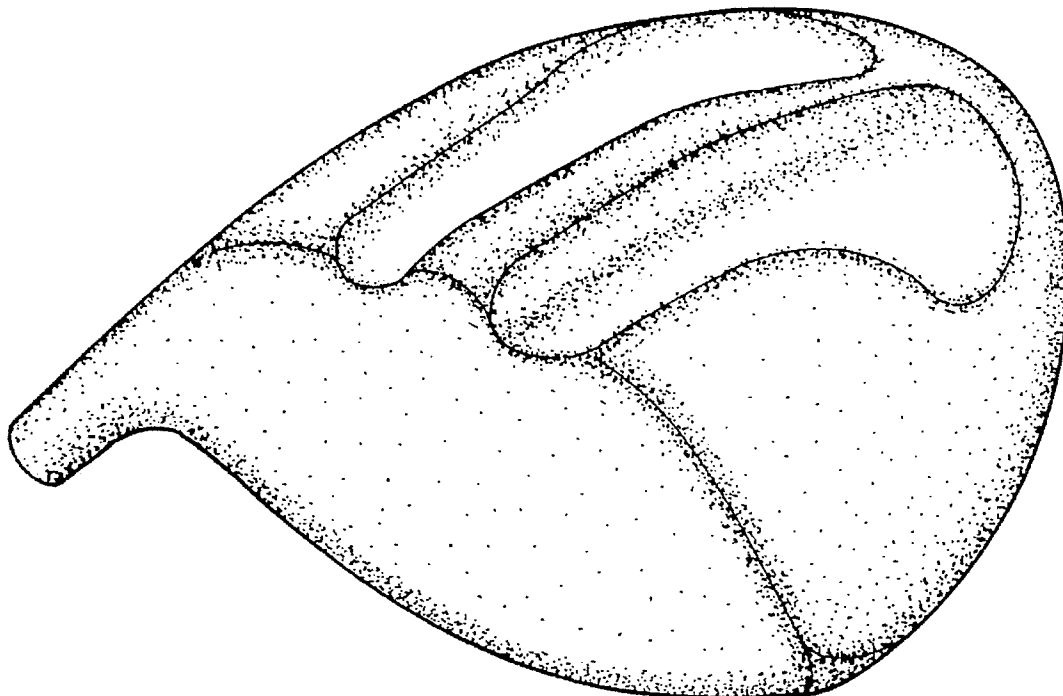

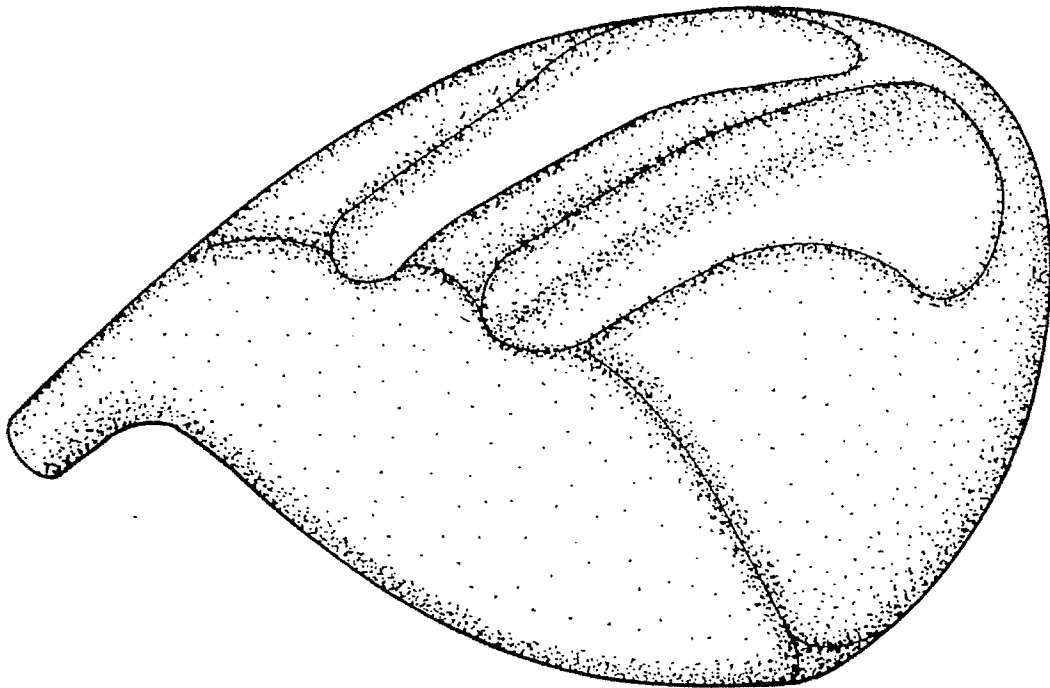

FIG . 1

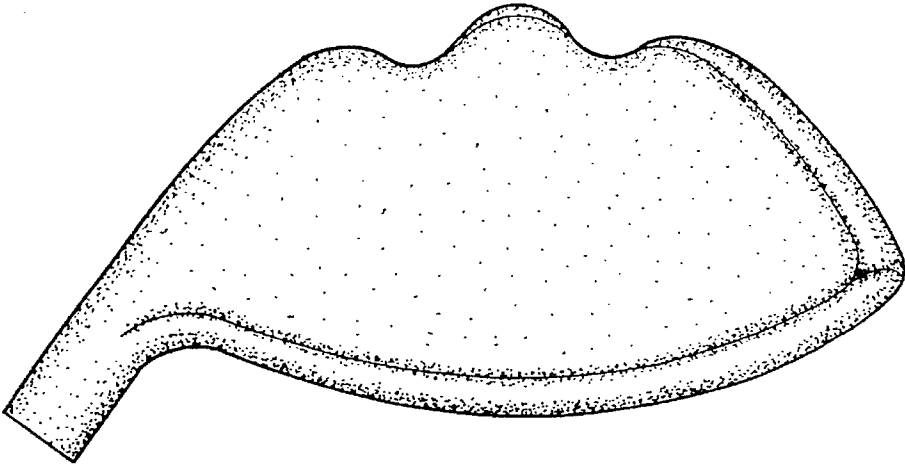

FIG . 2

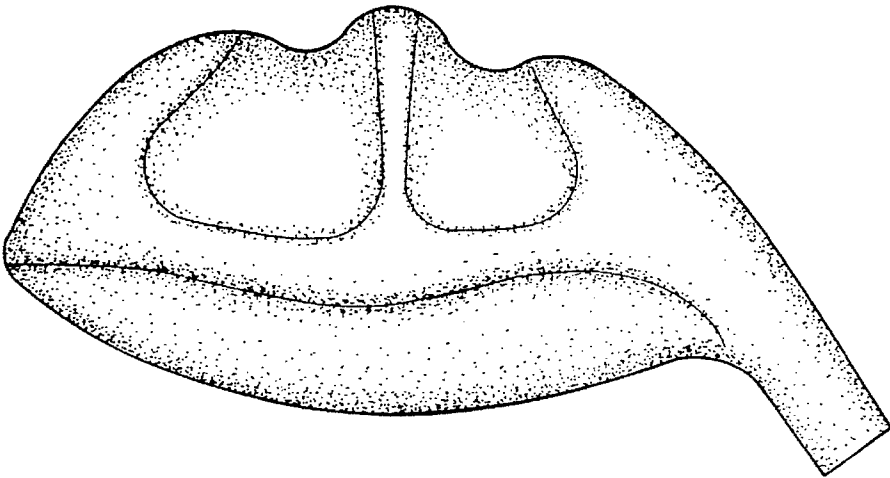

FIG . 3

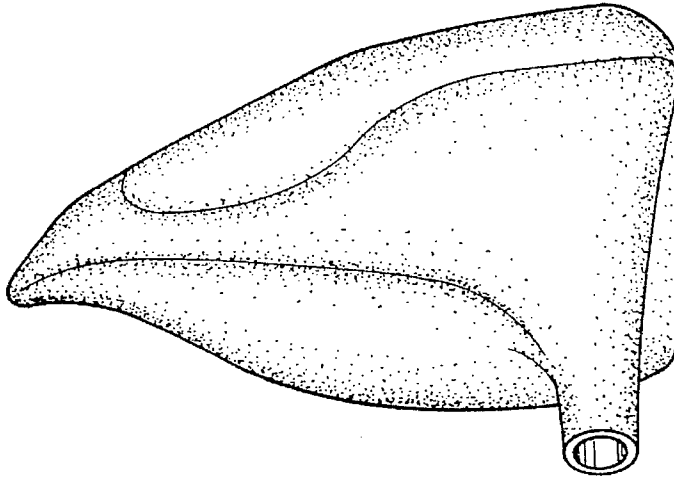

FIG . 4

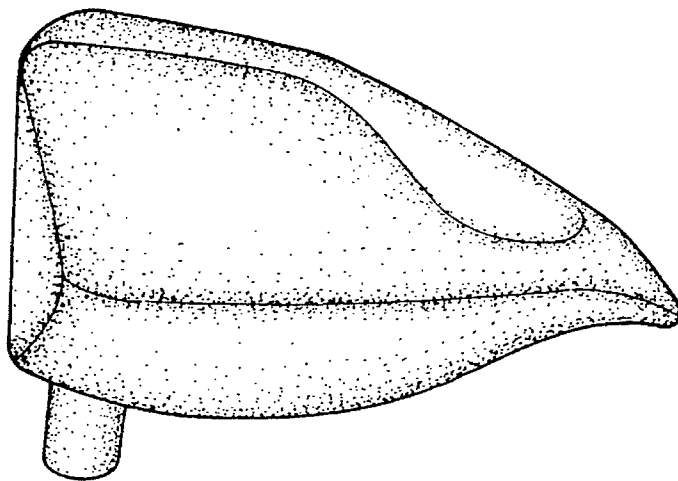

FIG . 5

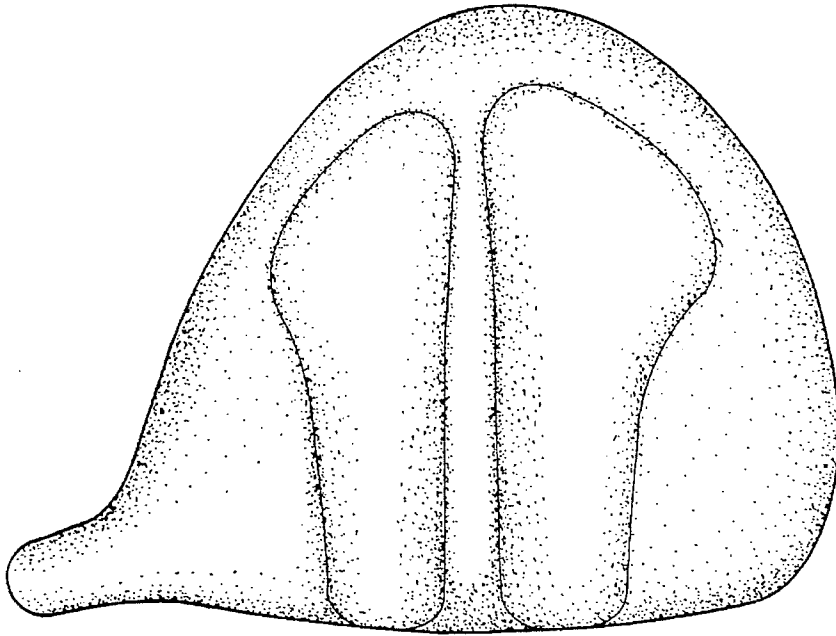

FIG . 6

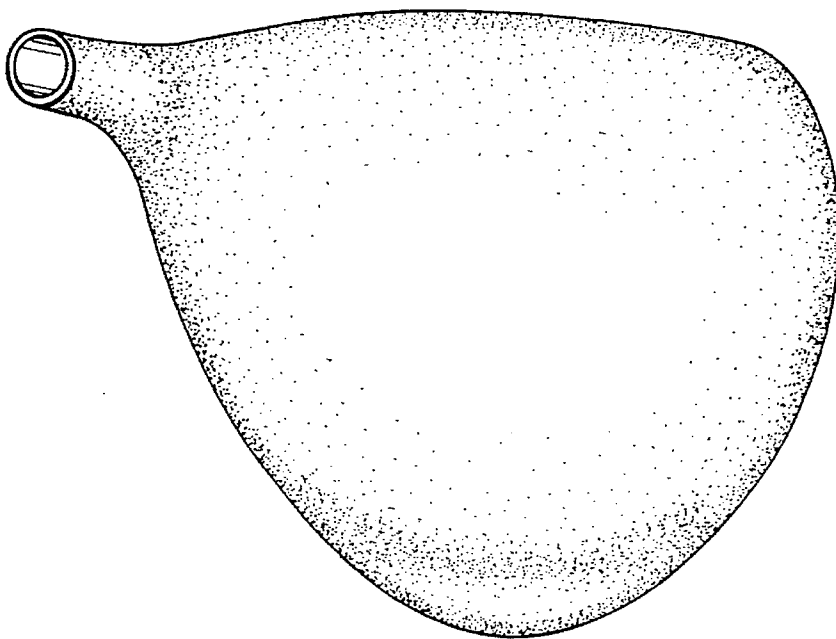

FIG . 7