



- (51) **International Patent Classification:**
A61F 2/44 (2006.01) A61F 2/46 (2006.01)
- (21) **International Application Number:**
PCT/US2019/019060
- (22) **International Filing Date:**
22 February 2019 (22.02.2019)
- (25) **Filing Language:** English
- (26) **Publication Language:** English
- (30) **Priority Data:**
62/633,952 22 February 2018 (22.02.2018) US
- (71) **Applicant: WARSAW ORTHOPEDIC, INC.** [US/US];
2500 Silveus Crossing, Warsaw, Indiana 46582 (US).
- (72) **Inventors: MILLER, Keith E.**; 2793 Hunters Forest Drive,
Germantown, Tennessee 38138 (US). **CAPOTE, Cristian A.**;
4467 Chickasaw Road, Memphis, Tennessee 38117 (US). **NOORDIN, Zain**;
10527 North Ashglen Circle, Collierville, Tennessee 38017 (US).
- (74) **Agent: MELINE, Jennifer et al.**; Medronic, Inc., 1800
Pyramid Place, Memphis, TN 38132 (US).

- (81) **Designated States** (unless otherwise indicated, for every kind of national protection available): AE, AG, AL, AM, AO, AT, AU, AZ, BA, BB, BG, BH, BN, BR, BW, BY, BZ, CA, CH, CL, CN, CO, CR, CU, CZ, DE, DJ, DK, DM, DO, DZ, EC, EE, EG, ES, FI, GB, GD, GE, GH, GM, GT, HN, HR, HU, ID, IL, IN, IR, IS, JO, JP, KE, KG, KH, KN, KP, KR, KW, KZ, LA, LC, LK, LR, LS, LU, LY, MA, MD, ME, MG, MK, MN, MW, MX, MY, MZ, NA, NG, NI, NO, NZ, OM, PA, PE, PG, PH, PL, PT, QA, RO, RS, RU, RW, SA, SC, SD, SE, SG, SK, SL, SM, ST, SV, SY, TH, TJ, TM, TN, TR, TT, TZ, UA, UG, US, UZ, VC, VN, ZA, ZM, ZW.
- (84) **Designated States** (unless otherwise indicated, for every kind of regional protection available): ARIPO (BW, GH, GM, KE, LR, LS, MW, MZ, NA, RW, SD, SL, ST, SZ, TZ, UG, ZM, ZW), Eurasian (AM, AZ, BY, KG, KZ, RU, TJ, TM), European (AL, AT, BE, BG, CH, CY, CZ, DE, DK, EE, ES, FI, FR, GB, GR, HR, HU, IE, IS, IT, LT, LU, LV, MC, MK, MT, NL, NO, PL, PT, RO, RS, SE, SI, SK, SM, TR), OAPI (BF, BJ, CF, CG, CI, CM, GA, GN, GQ, GW, KM, ML, MR, NE, SN, TD, TG).

Published:
— with international search report (Art. 21(3))

(54) **Title:** EXPANDABLE SPINAL IMPLANT SYSTEM AND METHOD OF USING SAME

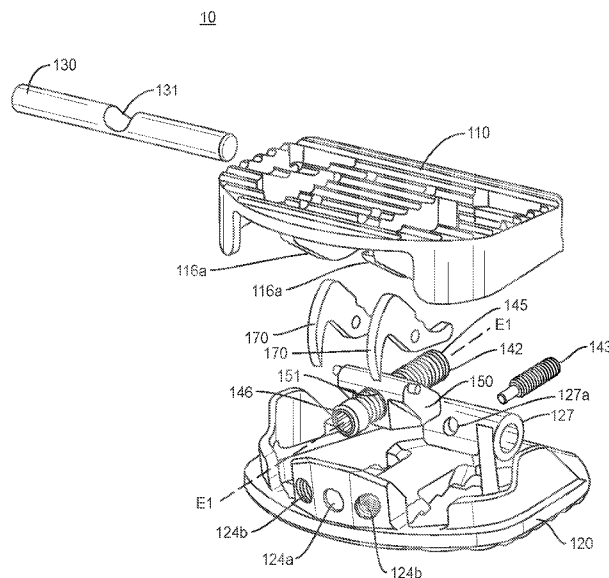

FIG. 6

(57) **Abstract:** An expandable spinal implant is provided having first and second endplates hinged along one end and an expansion mechanism disposed therebetween configured to expand the first and second endplates from each other to provide a lordotic angle of up to 60 degrees. Various implants, systems and methods are disclosed.



EXPANDABLE SPINAL IMPLANT SYSTEM AND METHOD OF USING SAME

CROSS-REFERENCE TO RELATED U.S. PATENT APPLICATION

[0001] This Application claims benefit to U.S. Provisional Patent Application Serial No. U.S. 62/633,952, entitled "EXPANDABLE SPINAL IMPLANT SYSTEM AND METHOD OF USING SAME", filed February 22, 2018, which is incorporated herein by reference in its entirety.

TECHNICAL FIELD

[0002] The present disclosure generally relates to medical devices for the treatment of musculoskeletal disorders, and more particularly to a surgical system that includes an expandable spinal implant, systems for implanting an expandable spinal implant, and a method for treating a spine.

BACKGROUND

[0003] Spinal disorders such as degenerative disc disease, disc herniation, osteoporosis, spondylolisthesis, stenosis, scoliosis and other curvature abnormalities, kyphosis, tumor, and fracture may result from factors including trauma, disease and degenerative conditions caused by injury and aging. Spinal disorders typically result in symptoms including pain, nerve damage, and partial or complete loss of mobility.

[0004] Non-surgical treatments, such as medication, rehabilitation and exercise can be effective, however, may fail to relieve the symptoms associated with these disorders. Surgical treatment of these spinal disorders includes fusion, fixation, correction, discectomy, laminectomy and implantable prosthetics. As part of these surgical treatments, spinal constructs, such as, for example, bone fasteners, spinal rods and interbody devices can be used to provide stability to a treated region. For example, during surgical treatment, interbody devices may be introduced to a space between adjacent vertebral bodies (the interbody space) to properly space the vertebral bodies and provide a receptacle for bone growth promoting materials.

[0005] More recently, interbody devices have been introduced that provide additional capability beyond static spacing of the vertebral bodies. For example, some devices have expansion capability such that the implant may be introduced to the interbody space in a collapsed state and then expanded to produce additional spacing and, in some cases, introduce or restore curvature to the spine by expanding selectively on only one end or portion of the implant. However, many existing expandable interbody designs have limited ranges of expansion.

[0006] An additional problem exists related to subsidence of spinal surfaces due to existing interbody devices having inadequately-sized load-bearing surfaces. In the case of expandable devices, the loads on the load-bearing surfaces, including loads generated during expansion of the implant, are often significant. An expandable implant with relatively large surface areas is needed to bear the loads, including the loads generated during implant expansion, in an attempt to avoid a need for follow-on surgery due to subsidence of spinal surfaces.

[0007] A further problem is instability of existing expandable interbody devices as they are expanded. Often, the load-bearing surfaces move relative to one another, as well as relative to an inserter, as the interbody device is expanded such that there is a risk of undesired shifts in the positioning of the interbody device within the intervertebral space.

[0008] The present invention seeks to address these and other shortcomings in the existing art.

SUMMARY

[0009] In one aspect, the present disclosure provides an expandable spinal implant deployable between a contracted position and an expanded position in a disc space between two vertebral bodies, the expandable spinal implant comprising a first endplate, the first endplate including an outer surface and an inner surface, a first endplate first end, a first endplate second end, a first endplate first lateral surface extending between the first endplate first end and the first endplate second end, an opposing first endplate second lateral surface extending between the first endplate first

end and the first endplate second end; a second endplate, the second endplate including an outer surface and an inner surface, a second endplate first end, a second endplate second end, a second endplate first lateral surface extending between the second endplate first end and the second endplate second end, and an opposing second endplate second lateral surface extending between the second endplate first end and the second endplate second end, wherein the second endplate first end is pivotably engaged with the first endplate first end; an expansion mechanism disposed between the first endplate and the second endplate, the expansion mechanism including a wedge disposed between the first endplate and second endplate, the wedge including an upper surface, a lower surface, a wedge first end, a wedge second end, a wedge first lateral surface extending between the wedge first end and the wedge second end, and an opposing wedge second lateral surface extending between the wedge first end and the wedge second end, wherein the wedge comprises a wedge aperture between the wedge second end and wedge first end; a rod assembly, the rod assembly having a first end and a second end defining a longitudinal axis, wherein at least a portion of the rod assembly is disposed within the wedge aperture and operably engaged with the wedge to translate the wedge along the longitudinal axis of the rod; and wherein the wedge is operably engaged with at least one of the first endplate or second endplate and configured to expand the implant when the wedge is translated along the rod assembly in a first direction, and contract the implant when the wedge is translated along the rod assembly in a second direction.

[0010] In some embodiments, the rod assembly comprises a threaded outer surface, and the wedge aperture comprises a threaded inner surface operably engaged with the threaded outer surface of the rod.

[0011] In some embodiments, the translation of the wedge along the longitudinal axis of the rod in a first direction is towards the first and second endplate first ends. In some embodiments, translation of the wedge along the longitudinal axis of the rod in the first direction is towards the first and second endplate second ends.

[0012] In some embodiments, at least one of the first endplate or the second endplate further comprises at least one protrusion from its inner surface configured to

engage a surface of the wedge. In some embodiments, at least one of the wedge first lateral surface and the wedge second lateral surface comprises a lateral post extending therefrom.

[0013] In some embodiments, at least one of the first endplate or second endplate further comprises at least one protrusion from its inner surface, wherein the at least one protrusion defines at least one lateral channel configured to receive the lateral post such that when the wedge is translated in the first direction, the lateral post of the wedge is moved in the first direction in the lateral channel to expand the implant and that when the wedge is translated in the second direction, the lateral post of the wedge is moved in the second direction in the lateral channel to contract the implant.

[0014] In some embodiments, the expandable spinal implant further comprises at least one vertebral endplate engagement component operably engaged to at least one of the first endplate or the second endplate and configured to engage with the wedge such that it protrudes from the outer surface of the first or second endplate when the wedge is translated in the first direction. In some embodiments, the vertebral endplate engagement component is configured to engage with the wedge such that it retracts from the outer surface of the first or second endplate when the wedge is translated in the second direction.

[0015] In some embodiments, the expandable spinal implant is capable of expanding up to 30 degrees, 35 degrees, 40 degrees, 45 degrees, 50 degrees, or 60 degrees or anywhere in between these amounts from 0 to 60 degrees.

[0016] In some embodiments, the expansion mechanism is secured to the second endplate. In some embodiments, the first end of the second endplate comprises a first aperture and the second end of the second endplate comprises a second aperture, and wherein the first end of the rod assembly is disposed within the first aperture and the second end of the rod assembly is disposed within the second aperture. In some embodiments, the rod assembly comprises a rod having a first and second end and a securing pin comprising a first and second end, the first end of the rod engaged with the second end of the securing pin, wherein the securing pin is disposed through the first aperture and the second end of the rod is disposed within the second aperture.

[0017] In some embodiments, the first endplate first end further comprises at least one protrusion comprising a lumen therethrough extending laterally along the first endplate first end; the second endplate first end further comprises at least one protrusion comprising a lumen therethrough extending laterally along the second endplate first end; and the lumen through the at least one protrusion on the first endplate first end is co-axially aligned with the lumen through the at least one protrusion on the second endplate first end, and a rod is disposed through the lumens to pivotably engage first endplate first end with the second endplate first end.

[0018] In some embodiments, at least one of the first or second endplate comprises an aperture disposed therethrough from the outer surface to the inner surface, the aperture configured to receive an external screw for securing the first or second endplate to a vertebral body. In some embodiments, at least one of the first or second endplate comprises a tab extending from the first or second end, wherein the tab comprises an aperture therethrough configured to receive an external screw for securing first or second endplate to a vertebral body.

[0019] In some embodiments, at least one of the outer surfaces of the first or second endplates comprise anti-migration and/or anti-expulsion features. In some embodiments, at least one of the first or second endplates comprise apertures between the inner and outer surfaces thereof to allow bone growth material to be loaded into the implant. In some embodiments, at least one of the first or second endplates is porous.

[0020] In another aspect, the present disclosure provides an expandable spinal implant system comprising an insertion instrument comprising a drive cannula and a drive shaft removably and rotatably disposed within the drive cannula, and further comprising an attachment cannula and an attachment shaft removably and rotatably disposed within the attachment cannula; and an expandable spinal implant deployable between a contracted position and an expanded position in a disc space between two vertebral bodies, the expandable spinal implant comprising a first endplate, the first endplate including an outer surface and an inner surface, a first endplate first end, a first endplate second end, a first endplate first lateral surface extending between the first endplate first end and the first endplate second end, an opposing first endplate second

lateral surface extending between the first endplate first end and the first endplate second end; a second endplate, the second endplate including an outer surface and an inner surface, a second endplate first end, a second endplate second end, a second endplate first lateral surface extending between the second endplate first end and the second endplate second end, and an opposing second endplate second lateral surface extending between the second endplate first end and the second endplate second end, wherein the second endplate first end is pivotably engaged with the first endplate first end; an expansion mechanism disposed between the first endplate and the second endplate, the expansion mechanism including a wedge disposed between the first endplate and second endplate, the wedge including an upper surface, a lower surface, a wedge first end, a wedge second end, a wedge first lateral surface extending between the wedge first end and the wedge second end, and an opposing wedge second lateral surface extending between the wedge first end and the wedge second end, wherein the wedge comprises a wedge aperture between the wedge second end and wedge first end; a rod assembly, the rod assembly having a first end and a second end defining a longitudinal axis, wherein at least a portion of the rod assembly is disposed within the wedge aperture and operably engaged with the wedge to translate the wedge along the longitudinal axis of the rod; and wherein the wedge is operably engaged with at least one of the first endplate or second endplate and configured to expand the implant when the wedge is translated along the rod assembly in a first direction, and contract the implant when the wedge is translated along the rod assembly in a second direction.

[0021] In another aspect, the present disclosure provides a method of deploying an expandable spinal implant in a disc space between two vertebral bodies, the method comprising utilizing an expandable spinal implant deployable between a contracted position and an expanded position in a disc space between upper and lower vertebral bodies, the expandable spinal implant comprising a first endplate, the first endplate including an outer surface and an inner surface, a first endplate first end, a first endplate second end, a first endplate first lateral surface extending between the first endplate first end and the first endplate second end, an opposing first endplate second lateral surface extending between the first endplate first end and the first endplate second

end; a second endplate, the second endplate including an outer surface and an inner surface, a second endplate first end, a second endplate second end, a second endplate first lateral surface extending between the second endplate first end and the second endplate second end, and an opposing second endplate second lateral surface extending between the second endplate first end and the second endplate second end, wherein the second endplate first end is pivotably engaged with the first endplate first end; an expansion mechanism disposed between the first endplate and the second endplate, the expansion mechanism including a wedge disposed between the first endplate and second endplate, the wedge including an upper surface, a lower surface, a wedge first end, a wedge second end, a wedge first lateral surface extending between the wedge first end and the wedge second end, and an opposing wedge second lateral surface extending between the wedge first end and the wedge second end, wherein the wedge comprises a wedge aperture between the wedge second end and wedge first end; a rod assembly, the rod assembly having a first end and a second end defining a longitudinal axis, wherein at least a portion of the rod assembly is disposed within the wedge aperture and operably engaged with the wedge to translate the wedge along the longitudinal axis of the rod; and wherein the wedge is operably engaged with at least one of the first endplate or second endplate and configured to expand the implant when the wedge is translated along the rod assembly in a first direction, and contract the implant when the wedge is translated along the rod assembly in a second direction; inserting the implant in the collapsed position into the disc space between the upper and lower vertebral bodies; and expanding the first and second endplates.

[0022] In other aspects of the present disclosure, various other implants, systems and methods are disclosed.

BRIEF DESCRIPTION OF THE DRAWINGS

[0023] The present disclosure is further informed by the specific description accompanied by the following drawings, in which:

[0024] FIG. 1 is a perspective view of one embodiment of an expandable spinal implant in a closed configuration in accordance with the principles of the present disclosure;

[0025] FIG. 2 is a perspective view of one embodiment of an expandable spinal implant in an expanded configuration in accordance with the principles of the present disclosure;

[0026] FIG. 3 is a side view of one embodiment of an expandable spinal implant in a closed configuration in accordance with the principles of the present disclosure;

[0027] FIG. 4 is a side view of one embodiment of an expandable spinal implant in an expanded configuration in accordance with the principles of the present disclosure;

[0028] FIG. 5 is a side view of one embodiment of an expandable spinal implant in an expanded configuration in accordance with the principles of the present disclosure;

[0029] FIG. 6 is an exploded perspective view of one embodiment of an expandable spinal implant in an expanded configuration in accordance with the principles of the present disclosure;

[0030] FIG. 7 is an exploded perspective view of one embodiment of an expandable spinal implant in an expanded configuration in accordance with the principles of the present disclosure;

[0031] FIG. 8 is an exploded side view of one embodiment of an expandable spinal implant in an expanded configuration in accordance with the principles of the present disclosure;

[0032] FIG. 9 is an exploded end view of one embodiment of an expandable spinal implant in an expanded configuration in accordance with the principles of the present disclosure;

[0033] FIG. 10 is a perspective view of one embodiment of an expandable spinal implant in a closed configuration in accordance with the principles of the present disclosure;

[0034] FIG. 11 is a perspective view of the inner surface of one embodiment of an endplate in accordance with the principles of the present disclosure;

[0035] FIG. 12 is a perspective view of the outer surface of one embodiment of an endplate in accordance with the principles of the present disclosure;

[0036] FIG. 13 is a top cutaway view of one embodiment of an expandable spinal implant and inserter in accordance with the principles of the present disclosure;

[0037] FIG. 14 is a perspective view of one embodiment of an expandable spinal implant in a closed configuration in accordance with the principles of the present disclosure;

[0038] FIG. 15 is a perspective view of one embodiment of an expandable spinal implant in an expanded configuration in accordance with the principles of the present disclosure;

[0039] FIG. 16 is a side view of one embodiment of an expandable spinal implant in a closed configuration in accordance with the principles of the present disclosure;

[0040] FIG. 17 is a side view of one embodiment of an expandable spinal implant in an expanded configuration in accordance with the principles of the present disclosure;

[0041] FIG. 18 is a perspective view of one embodiment of an expandable spinal implant in an expanded configuration in accordance with the principles of the present disclosure;

[0042] FIG. 19 is a perspective view of one embodiment of an expandable spinal implant in an expanded configuration in accordance with the principles of the present disclosure;

[0043] FIG. 20A-B is a (A) perspective view and (B) plane view of the outer surface of one embodiment of an endplate in accordance with the principles of the present disclosure;

[0044] FIG. 21A-B is a (A) perspective view and (B) plane view of the outer surface of one embodiment of an endplate in accordance with the principles of the present disclosure;

[0045] FIG. 22A-B is a (A) perspective view and (B) plane view of the outer surface of one embodiment of an endplate in accordance with the principles of the present disclosure;

[0046] FIG. 23A-B is a (A) perspective view and (B) plane view of the outer surface of one embodiment of an endplate in accordance with the principles of the present disclosure;

[0047] FIG. 24A-C depict one embodiment of an expandable spinal implant and inserter in various positions (A, B, C) in accordance with the principles of the present disclosure;

[0048] FIG. 25 is a top view of one embodiment of an expandable spinal implant as used in a spinal procedure in accordance with the principles of the present disclosure;

[0049] FIG. 26 is a top view of one embodiment of an expandable spinal implant as used in a spinal procedure in accordance with the principles of the present disclosure;

[0050] FIG. 27 is a side view of one embodiment of an expandable spinal implant in a closed configuration in accordance with the principles of the present disclosure;

[0051] FIG. 28 is a side view of one embodiment of an expandable spinal implant in an expanded configuration in accordance with the principles of the present disclosure;

[0052] FIG. 29 is a cutaway side view of one embodiment of an expandable spinal implant in a closed configuration in accordance with the principles of the present disclosure;

[0053] FIG. 30 is a perspective view of one embodiment of an expandable spinal implant in a partially expanded configuration in accordance with the principles of the present disclosure;

[0054] FIG. 31A-B is a (A) perspective view and (B) plane view of the outer surface of one embodiment of an endplate in accordance with the principles of the present disclosure;

[0055] FIG. 32A-B is a (A) perspective view and (B) plane view of the outer surface of one embodiment of an endplate in accordance with the principles of the present disclosure;

[0056] FIG. 33A-B is a (A) perspective view and (B) plane view of the outer surface of one embodiment of an endplate in accordance with the principles of the present disclosure;

[0057] FIG. 34A-B is a (A) perspective view and (B) plane view of the outer surface of one embodiment of an endplate in accordance with the principles of the present disclosure;

[0058] FIG. 35 is an end view of one embodiment of an expansion mechanism wedge in accordance with the principles of the present disclosure;

[0059] FIG. 36 is a top view of one embodiment of an endplate in accordance with the principles of the present disclosure;

[0060] FIG. 37 is a side view of one embodiment of an expandable spinal implant as used in a spinal procedure in accordance with the principles of the present disclosure;

[0061] FIG. 38 is a side view of one embodiment of an expandable spinal implant as used in a spinal procedure in accordance with the principles of the present disclosure;

[0062] FIG. 39 is a side view of one embodiment of an expandable spinal implant as used in a spinal procedure in accordance with the principles of the present disclosure.

[0063] Common numbering schemes in FIGS. 1-39 (e.g., 1xx, 2xx and 3xx), indicate similar components of implants 10, 20, and 30.

DETAILED DESCRIPTION

[0064] The exemplary embodiments of the surgical system and related methods of use disclosed are discussed in terms of medical devices for the treatment of musculoskeletal disorders and more particularly, in terms of an expandable surgical implant system that may include an expandable spinal implant, an insertion instrument,

specialized instruments such as, for example, an expandable retractor and a spinal surgical table that rotates and bends the patient in various directions, and/or a method or methods for treating a spine.

[0065] In some embodiments, the present system includes an expandable spinal implant suitable for insertion from an oblique, postero-lateral procedures and/or transforaminal lumbar interbody fusions (sometimes referred to as TLIF procedures), direct posterior (sometimes referred to as PLIF procedures), direct lateral (sometimes referred to as DLIF procedures), anterior lumbar interbody fusions (sometimes referred to as ALIF procedures), or variations of these procedures, in which the present implant is inserted into an intervertebral space and then expanded in order to impart and/or augment a lordotic and/or kyphotic curve of the spine.

[0066] In some embodiments, the spinal implant system may also be employed to restore and/or impart sagittal balance to a patient by increasing and/or restoring an appropriate lordotic and/or kyphotic angle between vertebral bodies at a selected level where the spinal implant is implanted and expanded. In the various embodiments described, the spinal implant system may be useful in a variety of complex spinal procedures for treating spinal conditions beyond one-level fusions. Furthermore, the spinal implant system described in the enclosed embodiments may also be used as a fusion device with an expandable height for tailoring the implant to a particular interbody disc space to restore the spacing between adjacent vertebral bodies and facilitate spinal fusion between the adjacent vertebral bodies.

[0067] In some embodiments, and as mentioned above, the present disclosure may be employed to treat spinal disorders such as, for example, degenerative disc disease, disc herniation, osteoporosis, spondylolisthesis, stenosis, scoliosis and other curvature abnormalities, kyphosis, tumor and fractures. In some embodiments, the present disclosure may be employed with other osteal and bone related applications, including those associated with diagnostics and therapeutics. In some embodiments, the disclosed spinal implant system may be alternatively employed in a surgical treatment with a patient in a prone or supine position, and/or employ various surgical approaches to the spine, including anterior, posterior, posterior mid-line, direct lateral, postero-lateral

oblique, and/or antero lateral oblique approaches, and in other body regions. The present disclosure may also be alternatively employed with procedures for treating the lumbar, cervical, thoracic, sacral and pelvic regions of a spinal column. The spinal implant system of the present disclosure may also be used on animals, bone models and other non-living substrates, such as, for example, in training, testing and demonstration.

[0068] The present disclosure may be understood more readily by reference to the following detailed description of the embodiments taken in connection with the accompanying drawing figures, which form a part of this disclosure. It is to be understood that this application is not limited to the specific devices, methods, conditions or parameters described and/or shown herein, and that the terminology used herein is for the purpose of describing particular embodiments by way of example only and is not intended to be limiting. In some embodiments, as used in the specification and including the appended claims, the singular forms “a,” “an,” and “the” include the plural, and reference to a particular numerical value includes at least that particular value, unless the context clearly dictates otherwise. Ranges may be expressed herein as from “about” or “approximately” one particular value and/or to “about” or “approximately” another particular value. When such a range is expressed, another embodiment includes from the one particular value and/or to the other particular value. Similarly, when values are expressed as approximations, by use of the antecedent “about,” it will be understood that the particular value forms another embodiment. It is also understood that all spatial references, such as, for example, horizontal, vertical, top, upper, lower, bottom, left and right, are for illustrative purposes only and can be varied within the scope of the disclosure. For example, the references “upper” and “lower” are relative and used only in the context to the other, and are not necessarily “superior” and “inferior”. Generally, similar spatial references of different aspects or components, e.g., a “first end” of an end plate and a “first end” of a wedge, indicate similar spatial orientation and/or positioning, *i.e.*, that each “first end” is situated on or directed towards the same end of the device. Further, the use of various spatial terminology herein should not be interpreted to limit the various insertion techniques or orientations of the implant relative to the positions in the spine.

[0069] As used in the specification and including the appended claims, “treating” or “treatment” of a disease or condition refers to performing a procedure that may include administering one or more drugs, biologics, bone grafts (including allograft, autograft, xenograft, for example) or bone-growth promoting materials to a patient (human, normal or otherwise or other mammal), employing implantable devices, and/or employing instruments that treat the disease, such as, for example, micro-discectomy instruments used to remove portions bulging or herniated discs and/or bone spurs, in an effort to alleviate signs or symptoms of the disease or condition. Alleviation can occur prior to signs or symptoms of the disease or condition appearing, as well as after their appearance. Thus, treating or treatment includes preventing or prevention of disease or undesirable condition (e.g., preventing the disease from occurring in a patient, who may be predisposed to the disease but has not yet been diagnosed as having it). In addition, treating or treatment does not require complete alleviation of signs or symptoms, does not require a cure, and specifically includes procedures that have only a marginal effect on the patient. Treatment can include inhibiting the disease, e.g., arresting its development, or relieving the disease, e.g., causing regression of the disease. For example, treatment can include reducing acute or chronic inflammation; alleviating pain and mitigating and inducing re-growth of new ligament, bone and other tissues; as an adjunct in surgery; and/or any repair procedure. Also, as used in the specification and including the appended claims, the term “tissue” includes soft tissue, ligaments, tendons, cartilage and/or bone unless specifically referred to otherwise. The term “bone growth promoting material” as used herein may include, but is not limited to: bone graft (autograft, allograft, xenograft) in a variety of forms and compositions (including but not limited to morselized bone graft); osteoinductive material such as bone morphogenetic proteins (BMP) (including but not limited to INFUSE® available from Medtronic) and alternative small molecule osteoinductive substances; osteoconductive materials such as demineralized bone matrix (DBM) in a variety of forms and compositions (putty, chips, bagged (including but not limited to the GRAFTON® family of products available from Medtronic)); collagen sponge; bone putty; ceramic-based void fillers; ceramic powders; and/or other substances suitable for inducing, conducting or facilitating bone growth

and/or bony fusion of existing bony structures. Such bone growth promoting materials may be provided in a variety of solids, putties, liquids, colloids, solutions, or other preparations suitable for being packed or placed into or around the various implant 10, 20, 30 embodiments described herein.

[0070] The following discussion includes a description of a surgical system including one or more spinal implants, related components and methods of employing the surgical system in accordance with the principles of the present disclosure. Various alternate embodiments are disclosed and individual components of each embodiment may be used with other embodiments. Reference is made in detail to the exemplary embodiments of the present disclosure, which are illustrated in the accompanying figures. Turning to FIGS. 1-36, there are illustrated components of a surgical system, such as, for example, an expandable spinal implant 10, 20, and 30.

[0071] The components of the expandable spinal implant systems described herein can be fabricated from biologically acceptable materials suitable for medical applications, including metals, synthetic polymers, ceramics and bone material and/or their composites. For example, the components of expandable spinal implant system, individually or collectively, can be fabricated from materials such as stainless steel alloys, commercially pure titanium, titanium alloys, Grade 5 titanium, super-elastic titanium alloys, cobalt-chrome alloys, stainless steel alloys, superelastic metallic alloys (e.g., Nitinol, super elasto-plastic metals, such as GUM METAL®), ceramics and composites thereof such as calcium phosphate (e.g., SKELITE™), thermoplastics such as polyaryletherketone (PAEK) including polyetheretherketone (PEEK), polyetherketoneketone (PEKK) and polyetherketone (PEK), carbon-PEEK composites, PEEK-BaSO₄ polymeric rubbers, polyethylene terephthalate (PET), fabric, silicone, polyurethane, silicone-polyurethane copolymers, polymeric rubbers, polyolefin rubbers, hydrogels, semi-rigid and rigid materials, elastomers, rubbers, thermoplastic elastomers, thermoset elastomers, elastomeric composites, rigid polymers including polyphenylene, polyamide, polyimide, polyetherimide, polyethylene, epoxy, bone material including autograft, allograft, xenograft or transgenic cortical and/or corticocancellous bone, and tissue growth or differentiation factors, partially resorbable materials, such as, for

example, composites of metals and calcium-based ceramics, composites of PEEK and calcium based ceramics, composites of PEEK with resorbable polymers, totally resorbable materials, such as, for example, calcium based ceramics such as calcium phosphate, tri-calcium phosphate (TCP), hydroxyapatite (HA)-TCP, calcium sulfate, or other resorbable polymers such as polyacetide, polyglycolide, polytyrosine carbonate, polycaprolactone and their combinations.

[0072] Various components of spinal implant system may be formed or constructed of material composites, including but not limited to the above-described materials, to achieve various desired characteristics such as strength, rigidity, elasticity, compliance, biomechanical performance, durability and radiolucency or imaging preference. The components of expandable spinal implant system, individually or collectively, may also be fabricated from a heterogeneous material such as a combination of two or more of the above-described materials. The components of the expandable spinal implant systems may be monolithically formed, integrally connected or include fastening elements and/or instruments, as described herein. For example, in some embodiments the expandable spinal implant systems may comprise expandable spinal implants 10, 20, 30 comprising PEEK and/or titanium structures with radiolucent markers (such as tantalum pins and/or spikes) selectively placed in the implant to provide a medical practitioner with placement and/or sizing information when the expandable spinal implant 10, 20, 30 is placed in the spine. The components of the expandable spinal implant system may be formed using a variety of subtractive and additive manufacturing techniques, including, but not limited to machining, milling, extruding, molding, 3D-printing, sintering, coating, vapor deposition, and laser/beam melting. Furthermore, various components of the expandable spinal implant system may be coated or treated with a variety of additives or coatings to improve biocompatibility, bone growth promotion or other features. For example, the endplates 110, 120, 210, 220, 310, 320 may be selectively coated with bone growth promoting or bone ongrowth promoting surface treatments that may include, but are not limited to: titanium coatings (solid, porous or textured), hydroxyapatite coatings, or titanium plates (solid, porous or textured).

[0073] The expandable spinal implant system may be employed, for example, with a minimally invasive procedure, including percutaneous techniques, mini-open and open surgical techniques to deliver and introduce instrumentation and/or one or more spinal implants at a surgical site within a body of a patient, for example, a section of a spine. In some embodiments, the expandable spinal implant system may be employed with surgical procedures, as described herein, and/or, for example, corpectomy, discectomy, fusion and/or fixation treatments that employ spinal implants to restore the mechanical support function of vertebrae. In some embodiments, the expandable spinal implant system may be employed with surgical approaches, including but not limited to: anterior lumbar interbody fusions (ALIF), posterior lumbar interbody fusion (PLIF), oblique lumbar interbody fusion, transforaminal lumbar interbody fusion (TLIF), various types of anterior fusion procedures, and any fusion procedure in any portion of the spinal column (sacral, lumbar, thoracic, and cervical, for example).

[0074] Generally in FIGS. 1-36, three exemplary embodiments of an expandable spinal implant 10, 20, and 30 are shown (implant 10 is highlighted in exemplary FIGS. 1-13, implant 20 is highlighted in exemplary FIGS. 14-26, and implant 30 is highlighted in exemplary FIGS. 27-36). Expandable spinal implants 10, 20, and 30 may comprise first and second endplates operably engaged via a hinge mechanism that lordotically or angularly expands the endplates relative to one another via a wedge mechanism driven perpendicularly to the axis of the hinge joint. In some embodiments, the wedge drive direction may be oriented at an oblique angle between 0 and 90 degrees to the hinge axis. In some embodiments, the first and second endplates may lordotically expand when the wedge mechanism is driven towards the hinge. In other embodiments, the first and second endplates may lordotically expand when the wedge mechanism is driven away from the hinge.

[0075] As shown in FIGS. 1-13, an expandable spinal implant 10 is configured to be inserted in an intervertebral disc space between adjacent vertebral bodies. The implant 10 includes a first end 12 and a second end 14 defining a mid-longitudinal axis L1-L1 therebetween. In some embodiments, the expandable spinal implant 10 comprises a first endplate 110 and second endplate 120. First endplate 110

includes a first end 112, a second end 114, two opposing side surfaces 115 extending from the first end 112 of the first endplate to a portion of the second end 114 of the first endplate, and with the first endplate being therebetween, an inner surface 116, and an outer surface 118. Second endplate 120 includes a first end 122, a second end 124, two opposing side surfaces 125 extending from the first end 122 of the second endplate to a portion of the second end 124 of the second endplate, and with the second endplate being therebetween, an inner surface 126, and an outer surface 128. In one embodiment, endplates 110, 120 include projections 111, 121 configured to engage a surface of an endplate of an adjacent vertebral body (not shown). Projections 111, 121 may comprise various anti-migration, anti-expulsion, and/or osseointegration features including, but not limited to: ridges, teeth, pores, and coatings (including but not limited to porous titanium coatings such as those provided on Capstone PTC™ implants available from Medtronic). The endplates 110, 120 may further comprise at least one opening 113, 123 defined therein, configured to allow bone growth materials to be packed, placed, or loaded into implant 10.

[0076] Referring generally to FIGS. 1-12, endplates 110, 120 may be operably engaged via a hinge mechanism located near or on first ends 112 and 122. For example, as shown in FIG. 7, first end 112 of first endplate 110 may comprise first and second hinge protrusions 117 extending along at least a portion of the length of first end 112 perpendicular to mid-longitudinal axis L1-L1. In some embodiments, first and second hinge protrusions are cylindrical and extend from lateral side surfaces 115 towards the mid-longitudinal axis L1-L1, and further comprise lumen 117b extending therethrough. First end 122 of second endplate 120 may also comprise a hinge protrusion 127. In some embodiments, hinge protrusion 127 is cylindrical and extends laterally along first end 122, and further comprises a lumen 127b extending therethrough. The lumen of first and second hinge protrusions 117 and lumen of hinge protrusion 127 may be co-axially aligned along a hinge axis H1-H1. A pin 130 may be disposed within the lumen of hinge protrusions 117, 127 to pivotably engage first endplate 110 to second endplate 120. In this way, first endplate 110 may hinge and/or rotate away from second endplate 120 such that the distance between second ends 114 and 124 is increased along radial arc R. While a simple pin and lumen hinge is shown in some of the pictured embodiments, it should be understood that other types of hinge and/or connection mechanisms may also be used to

operably engage the endplates 110, 120 of the implant. For example, in some embodiments, a “living hinge” may be utilized wherein the endplates 110, 120 are at least partially integrally formed at the hinge point but with cut-outs or flex points that allow the endplates 110, 120 to rotate about the hinge connection. Endplates 110, 120 may be operably engaged in a number of different ways including but not limited to: integral connections, separable connections, mechanically fixed connections using fastener or adhesives, releasable connections (including, but not limited to keyways and partially open hinges), and other connection types. In some embodiments, endplates 110, 120 may be integrally formed using additive manufacturing techniques such as 3D printing, sintering laser/beam melting, casting, extruding, or machined in an integral form using subtractive manufacturing techniques from one or more stock materials.

[0077] As described herein, the implant 10 may include an expansion mechanism for expanding endplates 110, 120 to increase the lordotic angle R of implant 10. In some embodiments, the expansion mechanism of implant 10 includes a rod assembly 140 having a longitudinal axis E3-E3 comprising a rod 142, a securing pin 143 and wedge 150 mounted within the implant between first endplate 110 and second endplate 120. Wedge 150 may comprise a first end 152, a second end 154, an upper surface 158, a lower surface 156, and opposing lateral surfaces 155 extending between the first and second ends. Wedge 150 may further comprise an aperture 151 between the first and second ends. Rod assembly 140 may comprise rod 142 disposed within aperture 151. In some embodiments, rod 142 comprises a threaded outer surface 141 configured to be engaged with a complimentary inner threaded surface of aperture 151 of wedge 150 such that the wedge 150 travels forward and backwards along rod 142 between first and second ends of implant 10 when rod 142 is rotated relative to wedge 150. In some embodiments, rod 142 and securing pin 143 may be integrally formed, and in such embodiments, it will be understood that integral rod assembly 140 may be interchanged with rod 142 in the discussions below.

[0078] The expansion mechanism of implant 10 may be operably engaged with first or second endplates 110, 120. In some embodiments, the expansion mechanism of implant 10 is secured to second endplate 120. Hinge protrusion 127 of second endplate 120 may comprise a first end aperture 127a through the walls of hinge

protrusion 127 and generally perpendicular to lumen 127b therethrough. Second end 124 of second endplate 120 may further comprise an aperture 124a therethrough. In some embodiments, apertures 127a and 124a are generally co-axial. One or both ends of rod assembly 140 may be secured within one or both of aperture 124a of second end 124 and first aperture 127a of hinge protrusion 127 along first end 122 to operably engage the expansion mechanism of implant 10 with second endplate 120. In the embodiment shown, second end of rod 142 is secured within aperture 124a, and a cylindrical securing pin 143 disposed through aperture 127a coaxially engages an end of rod 142 to further secure the expansion mechanism within implant 10. Pin 130 disposed within the lumen of hinge protrusions 117, 127 may include a cut out portion 131 to allow rod 142 and/or cylindrical securing pin 143 to be disposed through aperture 127a. In some embodiments, rod assembly 140 is disposed such that longitudinal axis E1-E1 is substantially parallel to mid-longitudinal axis L1-L1 of implant 10 (*i.e.*, perpendicular to hinge axis H1-H1). In some embodiments, apertures 124a and 127a may be aligned such that rod assembly 140 is disposed such that longitudinal axis E1-E1 is at an oblique angle to the mid-longitudinal axis L1-L1 of implant 10 (*e.g.*, between zero and 90 degrees).

[0079] Rod 142 may be rotatable within apertures 124a, 127a relative to implant 10. Inner surface 116 of first endplate 110 may comprise guidewalls 116a extending away from the inner surface 116 of first endplate 110. In some embodiments, guidewalls 116a extend perpendicularly away from inner surface 116 of first endplate 110. In some embodiments, guidewalls 116a are oriented substantially parallel to the longitudinal axis L of rod 142 and are disposed a width W apart from one another. In some embodiments, the width W is substantially similar to the width of wedge 150, with wedge 150 being disposed between guidewalls 116a. Lateral sides 155 of wedge 150 engage with guidewalls 116a such that rotation of wedge 150 relative to implant 10 is prevented. In this way, the interaction between threaded surfaces 141, 151 cause wedge 150 to translate along longitudinal axis L of rod 142 when rod 142 is rotated.

[0080] Wedge 150 may include an upper surface 158 configured to engage with inner surface 116 of first endplate 110 and lordotically expand first endplate 110 away from second endplate 120 when wedge 150 is moved towards first end 12 of implant 10. For example,

upper surface 158 may be ramped or wedge-shaped and suitable for urging a complementary ramped or contoured surface on the inside of first endplate 110 so as to gradually move first endplate 140 away from second endplate 150 as wedge 150 is advanced towards first end 12 along rod 142. In the embodiment depicted, inner surface 116 of first endplate 110 may further comprise ramps 116b to engage upper surface 158 of wedge 150. In some embodiments, the expansion mechanism may be configured such that lower surface 156 of wedge 150 engages inner surface 126 of second endplate 120 alternatively to, or in addition to, upper surface 158 engaging inner surface 116 of first endplate 110. In some embodiment, the expansion mechanism may be configured to lordotically expand implant 10 when wedge 150 is moved towards the second end 14 of implant 10.

[0081] In some embodiments, the ramp mechanism 158/116b may cooperate with one or more paired lateral posts 155a and channel 116c system in order to optimize the opening and/or expansion of implant 10. Guidewalls 116a may comprise lateral channels 116c. Channels 116c may be angled or partially angled to provide a mechanism for assisting in the expansion of implant 10 as wedge 150 is advanced along rod 142 towards the hinge at first end 12 of implant 10. Wedge 150 may comprise one or more lateral posts 155a that engage with channels 116c to provide an expansion mechanism configured to urge first endplate 110 away from second endplate 120 when wedge 150 is moved towards first end 12 of implant 10. Post 155a and channel 116c mechanism may also aid in making expansion of the implant 10 substantially reversible such that when wedge 150 is moved away from the hinge, lateral posts 155a are moved in a second direction in the lateral channels 116c to contract first endplate 110 towards second endplate 120 (which may result in implant 10 returning to the closed or unexpanded configuration shown generally in FIG. 1). This reversible feature, combined with the threaded interaction between rod 142 and wedge 150, renders implant 10 capable of being incrementally expanded or contracted through a substantially infinite adjustable range of motion (bounded only by the length of the channels 116c). The length and orientation of channels 116c may be adjusted to determine the amount of lordotic expansion. In some embodiments, the design of the expansion mechanism, including the length and orientation of channels 116c, is configured to allow up to 30 degrees, 35 degrees, 40 degrees, 45 degrees, 50 degrees, or

60 degrees or anywhere in between these amounts from 0 to 60 degrees or more of lordotic expansion as wedge 150 is moved towards the hinge assembly.

[0082] In some embodiments, various designs may be used to optimize the interaction of wedge 150 with first endplate 110. Such configurations may include, but are not limited to: sequential ramps or tapered surfaces with varying angles; shallow angle sequential ramps or tapered surfaces leading into higher angle sequential ramps or tapered surfaces, as well as other opening mechanisms (such as the lateral post 155a and channel 116c system described above that may combine to assist the ramps in expanding implant 10).

[0083] As described above, the expansion mechanism 140, 150 of implant 10 is secured to second endplate 120 such that first endplate 110 is urged away from expansion mechanism 140, 150 and second endplate 120 when wedge 150 is moved towards first end 12 of implant 10. In some embodiments, only a first end 145 of rod assembly 140 may be secured to first and/or second endplates 110, 120 such that the a second end 146 of rod assembly 140 may move relative to endplates 110, 120 as implant 10 is expanded or contracted. In such embodiments, lower surface 156 of wedge 150 may be ramped or wedge-shaped and suitable for urging a complementary ramped or contoured surface on the inside of second endplate 120 so as to gradually move the endplates 110, 120 away from each other as the wedge 150 is advanced along the rod 142. Inner surface 126 of second endplate 120 comprise ramps to engage lower surface 156 of wedge 150, and/or may comprise guidewalls with channels disposed therein to engage lateral posts extending from wedge 150, similar to those described above for the interaction of upper surface 158 of wedge 150 with inner surface 116 of first endplate 110. In some embodiments, various designs may be used to optimize the interaction of wedge 150 with endplates 110, 120. Such configurations may include, but are not limited to: sequential ramps or tapered surfaces with varying angles; shallow angle sequential ramps or tapered surfaces leading into higher angle sequential ramps or tapered surfaces, as well as other opening mechanisms (such as the lateral post 155a and channel 116c system described above that may combine to assist the ramps in expanding the implant 10).

[0084] As wedge 150 moves towards the hinge, the mechanism loses mechanical advantage because the lever arm between the wedge and hinge joint decreases during expansion. This provides increased force feedback to a medical practitioner using implant

10, giving the medical practitioner a better feel of anatomical constraints. To supplement the expansion force, implant 10 may be specifically paired or used with other surgical instruments that manipulate the spine. These surgical instruments include, for example, surgical tables, patient positioning frames, and the like, that manipulate the patient and may for example further facilitate and/or adjust access to one or more disc spaces by bending the spine of a patient in various directions and adjusting the orientation of the patient to ease or facilitate access to the spinal surgical location(s). Exemplary surgical tables, patient positioning frames, and the like, and related methods of using them include those described in, e.g., U.S. Patent Application Serial Nos. 15/239,239, 15/239,256, 15/337,157, 15/638,802, 15/639,080, 15/672,005, and 15/674,456, all incorporated herein by reference in their entirety.

[0085] In some embodiments, second end 146 of rod 142 may comprise an interface 144 configured to be operably engaged by a drive shaft (not shown) to rotate rod 142. Rod interface 144 may comprise a drive receptacle configured to cooperate with an implant-engaging end of the drive shaft. The drive connection between the driver shaft and rod interface 144 may comprise a variety of drive interfaces including but not limited to: multi-lobular drives; hexalobular drives; cross or Phillips head drives; straight or “flat head” drives; square or other polygonal drives; and/or combinations thereof. In other embodiments, first end 145 of rod assembly 140 (via rod 142 or securing pin 143) may further comprise an interface configured to be operably engaged by a drive shaft to rotate rod assembly 140. In this way, implants of the present disclosure may be expanded from both an anterior/oblique and posterior approach.

[0086] In some embodiments, implant 10 may further comprise vertebral endplate engagement components 170 which are configured to engage the vertebral endplate as the implant 10 is expanding. In some embodiments, vertebral endplate engagement components 170 may be claw- or hook-shaped. It is contemplated that vertebral endplate engagement components 170 may comprise various configurations suitable to engage the vertebral endplate to decrease or prevent potential migration or expulsion of the device from the intervertebral space. As shown in FIGS. 1 and 3, when implant 10 is in a collapsed, closed, or unexpanded state, vertebral endplate engagement components 170 may be retracted within the device to allow for easy insertion into the

disc space. As shown in FIGS. 2 and 4, as implant 10 is expanded, and vertebral endplate engagement components 170 protrude from implant 10 and engage the vertebral endplate to decrease potential migration of the device. In the embodiment depicted in FIGS. 1-12, the vertebral endplate engagement components 170 are mounted between guidewalls 116a and disposed adjacent upper surface 158 of wedge 150. Guidewalls 116a may each comprise an aperture 171 through which a pin 172 is disposed to mount vertebral endplate engagement components 170 to first endplate 110. In some embodiments, vertebral endplate engagement components 170 are at least partially rotatable about pin 172. Vertebral endplate engagement components 170 may be shaped to engage upper surface 158 of wedge 150 as wedge 150 is moved towards first end 12 of implant 10, causing the teeth 170 to partially rotate about pin 172 and protrude through apertures 119 of first endplate 110 and engage the vertebral endplate. As wedge 150 is moved away from first end 12, a separate portion of vertebral endplate engagement components 170 may engage upper surface 158 of wedge 150 to retract vertebral endplate engagement components 170 back into the interior of implant 10. In an alternative embodiment (not shown), vertebral endplate engagement components 170 could be incorporated into a piston. Wedge 150 would engage the piston as implant 10 is expanded. In another embodiment (not shown), vertebral endplate engagement components 170 could be mounted onto a rotating gear. A mating gear on wedge 150 would engage the rotating gear and rotate vertebral endplate engagement components 170 into engagement with the vertebral endplate as the wedge 150 expands implant 10. In another embodiment (not shown), rod assembly 140 may engage vertebral endplate engagement components 170 directly, via, e.g., threaded outer surface 141.

[0087] Although FIGS. 1-12 depict vertebral endplate engagement components 170 protruding only from first endplate 110, other embodiments may include vertebral endplate engagement components protruding from second endplate 120, or from both endplates 110, 120. In some embodiments, implant 10 may be secured through intrinsic screws placed through apertures between inner and outer surfaces of endplates 110 or 120 (as depicted for implant 20 in FIGS. 18, 19 and discussed below). These screws may be further held in place by external locking mechanisms such as washers,

springs, plates or covers that cover or push against at least a portion of the screw top or head. In other embodiments the screws may be held in place by interference fit in the screw hole and/or by features in the screw hole adding friction fit and/or holding force to the screw top or head. In other embodiments, implant 10 may be secured through integrated tabs on endplates 110 or 120 (as depicted for implant 30 in FIG. 30 and as discussed below) or separable plates that may cover a portion of the intervertebral implant.

[0088] FIG. 13 shows an implant 10 in use with an insertion instrument 40 to form an expandable spinal implant system according to one embodiment. As shown generally in FIG. 13, the system may comprise an insertion instrument 40 comprising an attachment cannula 410 and a driver cannula 420. Insertion instrument 40 may further comprise an attachment shaft 411 removably and rotatably disposed within attachment cannula 410 and a drive shaft 421 removably and rotatably disposed within driver cannula 420. The implant engaging end of attachment shaft 411 may comprise a threaded outer surface. Insertion instrument 40 may further comprise a drive engagement component 422 connected to the end of drive shaft 421 via, for example, a u-joint 423.

[0089] The system may also further comprise an expandable spinal implant 10 configured to be operably engaged with the insertion instrument 40 using a variety of mechanisms. As described herein, second end 14 of implant 10 may be configured to receive the tool end of insertion instrument 40 to manipulate expandable implant 10. In one embodiment, second end 124 of second endplate 120 of implant 10 comprises attachment apertures 124b disposed laterally adjacent to aperture 124a. These apertures 124b may be spaced and angled relative to mid-longitudinal axis L1-L1 of implant 10 as desired for particular surgical techniques. In some embodiments, apertures 124b may be parallel to mid-longitudinal axis L1-L1 of implant 10. In the depicted embodiment, the axis of apertures 124b is angled at approximately 15 degrees relative to mid-longitudinal axis L1-L1. Apertures 124b may comprise an inner threaded surface for engaging the threaded outer surface on the implant engaging end of attachment shaft 411. In other embodiments, the implant engaging end of attachment shaft 411 may interact with tabs or slots defined by one or both of endplates 110, 120. The attachment shaft 411 may be

coaxially placed within the attachment cannula 410 and rotatable therein using the manual end of the attachment cannula (not shown). The manual end of the attachment shaft 411 may comprise a keyed or faceted surface configured for engagement with a quick-release handle (not shown) or a powered driver (not shown) for rotating attachment shaft 411.

[0090] In some embodiments, as shown in FIG. 13, interface 144 of rod 142 may be configured to be operably engaged by an implant engaging end of drive shaft 421 to translate (by threaded rotation, for example) wedge 150 along rod 142. Drive shaft 421 may be coaxially placed within drive cannula 420 and rotatable therein using the manual end of drive shaft 421 (not shown). The manual end of drive shaft 421 may comprise a keyed or faceted surface configured for engagement with a quick-release handle (not shown) or a powered driver (not shown) for rotating the drive shaft 421. Furthermore, rod interface 144 may comprise a drive receptacle configured to cooperate with an implant engaging end of drive shaft 421. The drive connection between drive shaft 421 and rod interface 144 may comprise a variety of drive interfaces including but not limited to: multi-lobular drives; hexalobular drives; cross or Phillips head drives; straight or "flat head" drives; square or other polygonal drives; and/or combinations thereof. In some embodiments, drive shaft 421 engages rod interface 144 via a drive engagement component 422 connected to the end of drive shaft 421 via, for example, a u-joint 423. U-joint 423 allows for angulation between the drive shaft 421 and rod assembly 140.

[0091] FIGS.14-26 show various configurations of an implant 20 embodiment according to the present disclosure. Implant 20 is generally similar in construction to implant 10 described above and implant 30 described below, and comprises a first endplate 210 and second endplate 220 operably engaged to one another via a hinge mechanism along an implant first end 22, and an expansion mechanism comprising a rod assembly 240 and a wedge 250 disposed therebetween. First endplate 210 includes a first end 212, a second end 214, opposing side surfaces 215 extending from the first end 212 of the first endplate to a portion of the second end 214 of the first endplate, and with the first endplate being therebetween, an inner surface 216, and an outer surface 218. Second endplate 220 includes a first end 222, a second end 224, two opposing side

surfaces 225 extending from the first end 222 of the second endplate to a portion of the second end 224 of the second endplate, and with the second endplate being therebetween, an inner surface 226, and an outer surface 228. In one embodiment, the endplates 210, 220 includes projections 211, 221 configured to engage a surface of the endplate of the adjacent vertebral body (not shown). Projections 211, 221 may comprise various anti-migration, anti-expulsion, and/or osseointegration features including, but not limited to: ridges, teeth, pores, and coatings (including but not limited to porous titanium coatings such as those provided on Capstone PTC™ implants available from Medtronic). Endplates 210, 220 may further comprise at least one opening 213, 223 defined therein, configured to allow bone growth materials to be packed, placed, or loaded into implant 20.

[0092] The endplates 210, 220 may be operably engaged via a hinge mechanism located near or on the first ends 212 and 222. For example, first end 212 of first endplate 210 may comprise first and second hinge protrusions 217 extending along at least a portion of the length of first end 212 perpendicular to mid-longitudinal axis L2-L2. In some embodiments, first and second hinge protrusions are cylindrical and extend from lateral side surfaces 215 towards the mid-longitudinal axis L2-L2, and further comprise lumen 217b extending therethrough. First end 222 of second endplate 220 may also comprise a hinge protrusion 227. In some embodiments, hinge protrusion 227 is cylindrical and extends laterally along first end 122, and further comprises a lumen 227b extending therethrough. Lumens 217b, 227b of hinge protrusions 217, 227 may be co-axially aligned along a hinge axis H2-H2. A pin 230 may be disposed within lumens 217b, 227b of hinge protrusions 217, 227 to pivotably engage first endplate 210 to second endplate 220.

[0093] The expansion mechanism 240, 250 is designed to expand first endplate 210 and second endplate 220 away from each other as wedge 250 is translated towards second end 24 of implant 20 along rod assembly 240. Rod assembly 240 may be integrally formed, or may be formed of multiple components for, e.g., ease of manufacturing and/or assembly, like rod assembly 140 above. Rod assembly 240 may be secured to first and/or second endplates 210, 220 at a rod first end 245 such that a second rod end 246 may move relative to endplates 210, 220 as implant 20 is expanded or contracted (i.e., moved into an opened or closed configuration). In some embodiments, longitudinal axis

E2-E2 of expansion mechanism 240, 250 may be aligned along mid-longitudinal axis L2-L2 of implant 20. In other embodiments, longitudinal axis E2-E2 of expansion mechanism 240, 250 may be offset from mid-longitudinal axis L2-L2 of implant 20, as depicted in FIG. 25, and/or may be angled obliquely to mid-longitudinal axis L2-L2, as depicted in FIG. 26. As described above for implant 10, second end 246 of rod assembly 240 may comprise an interface 244 configured to be operably engaged by a drive shaft (not shown) to rotate rod assembly 240. Rod interface 244 may comprise a drive receptacle configured to cooperate with an implant engaging end of the drive shaft. The drive connection between the drive shaft and rod interface 244 may comprise a variety of drive interfaces including but not limited to: multi-lobular drives; hexalobular drives; cross or Phillips head drives; straight or "flat head" drives; square or other polygonal drives; and/or combinations thereof. In other embodiments, first end 245 of rod assembly 240 may further comprise an interface configured to be operably engaged by a drive shaft to rotate rod assembly 240. In this way, implants of the present disclosure may be expanded from both an anterior/oblique and posterior approach, as depicted in FIGS. 25 and 26.

[0094] In some embodiments, upper surface 258 and lower surface 256 of wedge 250 may be ramped or wedge-shaped and suitable for urging a complementary ramped or contoured surface on the inside of endplates 210, 220 so as to gradually move endplates 210, 220 away from each other as wedge 250 is advanced along the rod assembly 240 towards second end 24 of implant 20. In some embodiments, various designs may be used to optimize the interaction of wedge 250 with endplates 210, 220. Such configurations may include, but are not limited to: sequential ramps or tapered surfaces with varying angles; shallow angle sequential ramps or tapered surfaces leading into higher angle sequential ramps or tapered surfaces, as well as other opening mechanisms (such as a lateral post and channel system). As shown in FIGS. 21 and 23, inner surfaces 216, 226 of endplates 210, 220 may comprise guidewalls 216a, 226a with lateral channels 216c, 226c disposed therein to engage lateral posts 255a extending from wedge 250. The mechanism provided by posts 255a and channels 216c, 226c may also aid in making the implant 20 expansion substantially reversible. For example, in the depicted embodiment, when wedge 250 is moved towards second end 24 of implant 20, posts 255a are moved in a first direction in channels 216c, 226c to expand first endplate 210 and second endplate 220 away from each other (which may result in implant 20 opening to the expanded configuration shown

generally in FIG. 15), and when wedge 250 is moved towards first end 22 of implant 20, posts 255a are moved in a second direction in channels 216c, 226c to contract first endplate 210 and second endplate 220 towards each other (which may result in implant 20 returning to the closed or unexpanded configuration shown generally in FIG. 14). This reversible feature, combined with the threaded interaction between rod assembly 240 and wedge 250 renders implant 20 capable of being incrementally expanded or contracted through a substantially infinite adjustable range of motion (bounded only by the length of channels 216c, 226c). The design of the expansion mechanism, including the length and orientation of channels 216c, 226c, may be adjusted to determine the amount of lordotic expansion. In some embodiments, implant 20 provides 12 degrees of lordotic correction when in a collapsed/closed state and is capable of up to 32 degrees, 60 degrees, or more of lordotic or hyperlordotic expansion as wedge 250 is moved towards second end 24 of implant 20.

[0095] In the depicted embodiment, second endplate 220 may comprise apertures 229 through which one or more screws 270 may be disposed to secure endplate 220 within an intervertebral space. Screws 270 may comprise a threaded outer surface 271 that engages with the inner surface of aperture 229, which may also be threaded. The engagement between threaded outer surface 271 and inner surface of aperture 229 may be via pitch lock, major/minor lock, or any other thread/pitch interface.

[0096] In some embodiments, second end 224 of second endplate 220 of implant 20 comprises inserter apertures 224b to engage with an insertion instrument 50 to form an expandable spinal implant system. As shown in FIGS. 24A-C, the number and arrangement of inserter apertures 224b allows the insertion instrument 50 to be attached to implant 20 in multiple orientations. This provides user flexibility to place implant 20 within intervertebral space with first endplate 210 superior to second endplate 220 or with first endplate 210 inferior to second endplate 220 such that screws 270 may be placed in either the cephalad or caudad vertebral bodies. In one embodiment, the inserter apertures are offset from mid-longitudinal axis which allows the inserter to be attached at a 15 degree angle allowing the device to be placed from an oblique approach.

[0097] FIGS. 27-36 show various configurations of an implant 30 embodiment according to the present disclosure. Implant 30 is generally similar in construction to

implants 10, 20 described above and comprises a first endplate 310 and second endplate 320 operably engaged to one another via a hinge mechanism along the first end 32, and an expansion mechanism comprising a rod assembly 340 and a wedge 350 disposed between first and second endplates 310, 320. First endplate 310 includes a first end 312, a second end 314, opposing side surfaces 315 extending from the first end 312 of the first endplate to a portion of the second end 314 of the first endplate, and with the first endplate being therebetween, an inner surface 316, and an outer surface 318. Second endplate 320 includes a first end 322, a second end 324, opposing side surfaces 325 extending from the first end 322 of the second endplate to a portion of the second end 324 of the second endplate, and with the second endplate being therebetween, an inner surface 326, and an outer surface 328. In one embodiment, the endplates 310, 320 includes projections 311, 321 configured to engage a surface of the endplate of the adjacent vertebral body (not shown). Projections 311, 321 may comprise various anti-migration, anti-expulsion and/or osseointegration features including, but not limited to: ridges, teeth, pores, and coatings (including but not limited to porous titanium coatings such as those provided on Capstone PTC™ implants available from Medtronic). Endplates 310, 320 may further comprise at least one opening 313, 323 defined therein, configured to allow bone growth materials to be packed, placed, or loaded into implant 30.

[0098] The endplates 310, 320 may be operably engaged via a hinge mechanism located near or on the first ends 312 and 322. For example, first end 312 of first endplate 310 may comprise first and second hinge protrusions 317 extending along at least a portion of the length of first end 312 perpendicular to mid-longitudinal axis L3-L3. In some embodiments, first and second hinge protrusions are cylindrical and extend from lateral side surfaces 315 towards the mid-longitudinal axis L3-L3, and further comprise lumen 317b extending therethrough. First end 322 of second endplate 320 may also comprise a hinge protrusion 327. In some embodiments, hinge protrusion 327 is cylindrical and extends laterally along first end 322, and further comprises a lumen 327b extending therethrough. Lumens 317b, 327b of hinge protrusions 317, 327 may be co-axially aligned along a hinge axis H3-H3. A pin 330 may be disposed within lumens 317b, 327b of hinge protrusions 317, 327 to pivotably engage first endplate 310 to second endplate 320.

[0099] The expansion mechanism 340, 350 is designed to expand first endplate 310 and second endplate 320 away from each other as wedge 350 is translated along rod assembly 340 towards second end 34 of implant 30. Rod assembly 340 may be integrally formed, or may be formed of multiple components for, e.g., ease of manufacturing and/or assembly, like rod assembly 140 above. Rod assembly 340 may be secured to first and/or second endplates 310, 320 at a first end 345 such that the second end 346 may move relative to endplates 310, 320 as implant 30 is expanded or contracted. In some embodiments, the longitudinal axis E3-E3 of expansion mechanism 340, 350 may be angled obliquely to mid-longitudinal axis L3-L3 at an angle θ , as depicted in FIG. 36. The shown device is angled at 15 degrees to optimize access for an oblique approach. As depicted in FIGS. 32, 34 and 35, first endplate 310, second endplate 320, and wedge 350 are designed with compound surface angles to ensure proper contact between wedge 350 and endplates 310, 320 throughout the range of translation

[00100] As described above for implants 10, 20, the second end 346 of rod assembly 340 may comprise an interface 344 configured to be operably engaged by a drive shaft (not shown) to rotate the rod assembly 340. Rod interface 344 may comprise a drive receptacle configured to cooperate with an implant engaging end of the drive shaft. The drive connection between the drive shaft and rod interface 344 may comprise a variety of drive interfaces including but not limited to: multi-lobular drives; hexalobular drives; cross or Phillips head drives; straight or "flat head" drives; square or other polygonal drives; and/or combinations thereof. In other embodiments, first end 345 of rod assembly 340 may further comprise an interface configured to be operably engaged by a drive shaft to rotate rod assembly 340. In this way, implants of the present disclosure may be expanded from both an anterior/oblique and posterior approach, as depicted in FIG. 36.

[00101] In some embodiments, upper surface 358 and lower surface 356 of wedge 350 may be ramped or wedge-shaped and suitable for urging a complementary ramped or contoured surface on the inner surfaces 316, 326 of endplates 310, 320 so as to gradually move the endplates 310, 320 away from each other as wedge 350 is advanced along rod assembly 340. In some embodiments, various designs may be used to optimize the interaction of the wedge 350 with the endplates 210, 220. For example, as depicted in FIG. 35, one lateral side 355 of

wedge 350 may be taller than opposing lateral side 355 of wedge 350 such that upper surface 358 and lower surface 356 may be angled. Inner surfaces 316, 326 of endplates 310, 320 are angled in a complementary manner in order to ensure proper contact between wedge 350 and endplates 310, 320 as wedge 350 is translated along rod assembly 340 at an angle oblique to mid-longitudinal axis L3-L3 of implant 30. Other configurations may include, but are not limited to: sequential ramps or tapered surfaces with varying angles; shallow angle sequential ramps or tapered surfaces leading into higher angle sequential ramps or tapered surfaces, as well as other opening mechanisms (such as a lateral post and channel system). In some embodiments, inner surfaces 316, 326 of endplates 310, 320 may comprise guidewalls 316a, 326a with lateral channels 316c, 326c disposed therein to engage lateral posts 355a extending from wedge 350. The mechanism provided by posts 355a and channels 316c, 326c may also aid in making the implant 30 expansion substantially reversible. For example, in the depicted embodiment, when wedge 350 is moved towards second end 34 of implant 30, posts 355a are moved in a first direction in channels 316c, 326c to expand first endplate 310 and second endplate 320 away from each other (which may result in implant 30 opening to the expanded configuration shown generally in FIG. 28), and when wedge 350 is moved towards second end 32 of implant 30, posts 355a are moved in a second direction in channels 316c, 326c to contract the first endplate 310 and second endplate 320 towards each other (which may result in the implant 30 returning to the closed or unexpanded configuration shown generally in FIG. 27). This reversible feature, combined with the threaded interaction between rod assembly 340 and wedge 350 renders implant 30 capable of being incrementally expanded or contracted through a substantially infinite adjustable range of motion (bounded only by the length of the channels 316c, 326c). The design of the expansion mechanism, including the length and orientation of the channels 316c, 326c, may be adjusted to determine the amount of lordotic expansion. In some embodiments, implant 30 provides 12 degrees of lordotic correction when in a collapsed/closed state and is capable of up to 30 degrees, 60 degrees, or more of lordotic or hyperlordotic expansion as the wedge 350 is moved towards second end 34 of implant 30.

[00102] In some embodiments, endplate 320 may comprise one or more tabs 329 comprising an aperture 329a through which one or more screws 370 may be disposed to secure endplate 320 within an intervertebral space. Screws 370 may comprise a

threaded outer surface 371 that engages with the inner surface of aperture 329a, which may also be threaded. The engagement between threaded outer surface 371 and the inner surface of aperture 329a may be via pitch lock, major/minor lock, or any other thread/pitch interface.

[00103] In some embodiments, second end 324 of second endplate 320 of implant 30 comprises inserter apertures 324b to engage with an insertion instrument (not shown) to form an expandable spinal implant system. The number and arrangement of inserter apertures 324b allows the insertion instrument to be attached to implant 30 in multiple orientations. This provides user flexibility to place implant 30 within intervertebral space with first endplate 310 superior to second endplate 320 or with first endplate 310 inferior to second endplate 320 such that the tab 329 may be used to secure second endplate 320 in either the cephalad or caudad vertebral bodies.

[00104] Spinal implant systems of the present disclosure can be employed with a surgical arthrodesis procedure, such as, for example, an interbody fusion for treatment of an applicable condition or injury of an affected section of a spinal column and adjacent areas within a body, such as, for example, intervertebral disc space between adjacent vertebrae, and with additional surgical procedures and methods. In some embodiments, spinal implant systems can include an intervertebral implant that can be inserted with intervertebral disc space to space apart articular joint surfaces, provide support and maximize stabilization of vertebrae. In some embodiments, spinal implant systems may be employed with one or a plurality of vertebra.

[00105] A medical practitioner obtains access to a surgical site including vertebrae such as through incision and retraction of tissues. Spinal implant systems of the present disclosure can be used in any existing surgical method or technique including open surgery, mini-open surgery, minimally invasive surgery and percutaneous surgical implantation, whereby vertebrae are accessed through a mini-incision, retractor, tube or sleeve that provides a protected passageway to the area, including, for example, an expandable retractor wherein the sleeve is formed from multiple portions that may be moved apart or together and may be inserted with the portions closed or together and then expanded to allow for insertion of implants of larger size than the closed cross

section of the unexpanded retractor portions. In one embodiment, the components of the spinal implant system are delivered through a surgical pathway to the surgical site along a surgical approach into intervertebral disc space between vertebrae. Various surgical approaches and pathways may be used. For example, FIGS. 37-39 depict various views of a typical anterior lumbar interbody fusion (ALIF) approach using a spinal implant of the present disclosure. Unilateral approaches such as a transforaminal lumbar interbody fusion (TLIF) approach may also be used to place the implant in a substantially oblique position relative to the vertebrae. Multilateral approaches such as those disclosed in U.S. Patent No. 9,730,684, incorporated herein by reference in its entirety, may also be used with spinal implant systems of the present disclosure.

[00106] As will be appreciated by one of skill in the art, a preparation instrument (not shown) may be employed to remove disc tissue, fluids, adjacent tissues and/or bone, and scrape and/or remove tissue from endplate surfaces of a first vertebra and/or endplate surface of a second vertebra in preparation for or as part of the procedures utilizing a system of the present disclosure. In some embodiments, the size of implant 10, 20, 30 is selected after trialing using trialing instruments (not shown) that may approximate the size and configuration of the implants 10, 20, 30. In some embodiments, such trials may be fixed in size and/or be fitted with expansion mechanisms similar to the various implant 10, 20, 30 embodiments described herein. In some embodiments, implant 10 may be visualized by fluoroscopy and oriented before introduction into intervertebral disc space. Furthermore, the insertion instruments 40, 50 and implants 10, 20, 30 may be fitted with fiducial markers to enable image guided surgical navigation to be used prior to and/or during a procedure.

[00107] Components of a spinal implant system of the present disclosure including implant 10, 20, 30 can be delivered or implanted as a pre-assembled device or can be assembled in situ. Components of spinal implant system including implant 10, 20, 30 may be expanded, contracted, completely or partially revised, removed or replaced in situ. In some embodiments, one or all of the components of spinal implant system 10, 20, 30 can be delivered to the surgical site via mechanical manipulation and/or a free hand technique.

[00108] In some embodiments, the spinal implant system includes an agent, including but not limited to the bone growth promoting materials described herein, which may be disposed, packed, coated or layered within, on or about the components and/or surfaces of the spinal implant system. In some embodiments the bone growth promoting materials may be pre-packed in the interior of the implant, and/or may be packed during or after implantation of the implant via a tube, cannula, syringe or a combination of these or other access instruments and may be further tamped into the implant before, during or after implantation. In some embodiments, the agent may include bone growth promoting material to enhance fixation of implants 10, 20, 30 with bony structures. In some embodiments, the agent may include one or a plurality of therapeutic agents and/or pharmacological agents for release, including sustained release, to treat, for example, pain, inflammation and degeneration.

[00109] In one embodiment, implants 10, 20, 30 may include fastening elements, which may include locking structure, configured for fixation with vertebrae to secure joint surfaces and provide complementary stabilization and immobilization to a vertebral region. In some embodiments, locking structure may include fastening elements, such as, for example, rods, plates, clips, hooks, adhesives and/or flanges. In some embodiments, the components of spinal implant system 20, 30 can be used with screws to enhance fixation. The components of the spinal implant system can be made of radiolucent materials such as polymers. Radiopaque markers may be included for identification under x-ray, fluoroscopy, CT or other imaging techniques. The insertion instruments 40, 50 may be radiolucent and may optionally include markers added at the tip and/or along the length of one or both of insertion instruments 40, 50 and the tube to permit them to be seen on fluoroscopy/x-ray while advancing into the patient. If the implants 10, 20, 30 includes radiolucent markers placed near the end this may permit visualization of the proximity of the tip of the tube moving toward the second ends 14, 24, 34 of implants 10, 20, 30.

[00110] In some embodiments, the use of microsurgical, minimally-invasive and image guided technologies may be employed to access, view and repair spinal deterioration or damage, with the aid of spinal implant system. Upon completion of the procedure, the non-implanted components, surgical instruments and assemblies of spinal

implant system may be removed and the incision is closed. In some embodiments, the various instruments disclosed may be provided with fiducial markers or other elements suitable for use with surgical navigation systems (including, but not limited to the STEALTHSTATION® Navigation system available from Medtronic), such that a surgeon may view a projected trajectory or insertion pathway of the implants 10, 20, 30 relative to a patient's anatomy in real time and/or in near-real time.

[00111] It will be understood that the various independent components of the expandable spinal implants 10, 20, 30, and insertion instruments 40, 50 described herein may be combined in different ways according to various embodiments.

[00112] It will be understood that various modifications may be made to the embodiments disclosed herein. Other embodiments of the invention will be apparent to those skilled in the art from consideration of the specification and practice of the invention disclosed herein. It is intended that the specification and examples be considered as exemplary only, with the true scope and spirit of the invention being indicated by the following claims.

WHAT IS CLAIMED IS:

1. An expandable spinal implant deployable between a contracted position and an expanded position in a disc space between two vertebral bodies, the expandable spinal implant comprising:

a first endplate, the first endplate including an outer surface and an inner surface, a first endplate first end, a first endplate second end, a first endplate first lateral surface extending between the first endplate first end and the first endplate second end, an opposing first endplate second lateral surface extending between the first endplate first end and the first endplate second end;

a second endplate, the second endplate including an outer surface and an inner surface, a second endplate first end, a second endplate second end, a second endplate first lateral surface extending between the second endplate first end and the second endplate second end, and an opposing second endplate second lateral surface extending between the second endplate first end and the second endplate second end, wherein the second endplate first end is pivotably engaged with the first endplate first end;

an expansion mechanism disposed between the first endplate and the second endplate, the expansion mechanism including

a wedge disposed between the first endplate and second endplate, the wedge including an upper surface, a lower surface, a wedge first end, a wedge second end, a wedge first lateral surface extending between the wedge first end and the wedge second end, and an opposing wedge second lateral surface extending between the wedge first end and the wedge second end, wherein the wedge

comprises a wedge aperture between the wedge second end and wedge first end; and

a rod assembly, the rod assembly having a first end and a second end defining a longitudinal axis, wherein at least a portion of the rod assembly is disposed within the wedge aperture and operably engaged with the wedge to translate the wedge along the longitudinal axis of the rod; and

wherein the wedge is operably engaged with at least one of the first endplate or second endplate and configured to expand the implant when the wedge is translated along the rod assembly in a first direction, and contract the implant when the wedge is translated along the rod assembly in a second direction.

2. The expandable spinal implant of claim 1, wherein the rod assembly comprises a threaded outer surface, and the wedge aperture comprises a threaded inner surface operably engaged with the threaded outer surface of the rod.
3. The expandable spinal implant of claim 1, wherein the first direction is towards the first and second endplate first ends.
4. The expandable spinal implant of claim 1, wherein the first direction is towards the first and second endplate second ends.
5. The expandable spinal implant of claim 3, wherein at least one of the first endplate or the second endplate further comprises at least one protrusion from its inner surface configured to engage a surface of the wedge.

6. The expandable spinal implant of claim 1, wherein at least one of the wedge first lateral surface and the wedge second lateral surface comprises a lateral post extending therefrom.
7. The expandable spinal implant of claim 6, wherein at least one of the first endplate or second endplate further comprises at least one protrusion from its inner surface, wherein the at least one protrusion defines at least one lateral channel configured to receive the lateral post such that such that when the wedge is translated in the first direction, the lateral post of the wedge is moved in the first direction in the lateral channel to expand the implant and that when the wedge is translated in the second direction, the lateral post of the wedge is moved in the second direction in the lateral channel to contract the implant.
8. The expandable spinal implant of claim 1, further comprising at least one vertebral endplate engagement component operably engaged to at least one of the first endplate or second endplate and configured to engage with the wedge such that it protrudes from the outer surface of the first or second endplate when the wedge is translated in the first direction.
9. The expandable spinal implant of claim 8, wherein the vertebral endplate engagement component is configured to engage with the wedge such that it retracts from the outer surface of the first or second endplate when the wedge is moved in the second direction.
10. The expandable spinal implant of claim 1, wherein the spinal implant is capable of expanding up to 60 degrees.
11. The expandable spinal implant of claim 1, wherein the expansion mechanism is secured to the second endplate.

12. The expandable spinal implant of claim 11, wherein the first end of the second endplate comprises a first aperture and the second end of the second endplate comprises a second aperture, and wherein the first end of the rod assembly is disposed within the first aperture and the second end of the rod assembly is disposed within the second aperture.
13. The expandable spinal implant of claim 12, wherein the rod assembly comprises a rod having a first and second end and a securing pin comprising a first and second end, the first end of the rod engaged with the second end of the securing pin, wherein the securing pin is disposed through the first aperture and the second end of the rod is disposed within the second aperture.
14. The expandable spinal implant of claim 1, wherein
 - the first endplate first end further comprises at least one protrusion comprising a lumen therethrough extending laterally along the first endplate first end;
 - the second endplate first end further comprises at least one protrusion comprising a lumen therethrough extending laterally along the second endplate first end; and
 - wherein the lumen through the at least one protrusion on the first endplate first end is co-axially aligned with the lumen through the at least one protrusion on the second endplate first end, and wherein a rod is disposed through the lumens to pivotably engage first endplate first end with the second endplate first end.
15. The expandable spinal implant of claim 1, wherein at least one of the first or second endplate comprises an aperture disposed therethrough from the outer surface to the inner surface, the aperture configured to receive an external screw for securing the first or second endplate to a vertebral body.

16. The expandable spinal implant of claim 1, wherein at least one of the first endplate or the second endplate comprises a tab extending from the second end thereof, wherein the tab comprises an aperture therethrough configured to receive an external screw for securing the first or second endplate to a vertebral body.
17. The expandable implant of claim 1, wherein at least one of the outer surfaces of the first or second endplates comprise anti-migration features.
18. The expandable implant of claim 1, wherein at least one of the first or second endplates comprise apertures between the inner and outer surfaces thereof to allow bone growth material to be loaded into the implant.
19. An expandable spinal implant system comprising:
 - an insertion instrument comprising a drive cannula and a drive shaft removably and rotatably disposed within the drive cannula, and further comprising an attachment cannula and an attachment shaft removably and rotatably disposed within the attachment cannula;
 - an expandable spinal implant deployable between a contracted position and an expanded position in a disc space between two vertebral bodies, the expandable spinal implant comprising:
 - a first endplate, the first endplate including an outer surface and an inner surface, a first endplate first end, a first endplate second end, a first endplate first lateral surface extending between the first endplate first end and the first endplate second end, an opposing first endplate second lateral surface extending between the first endplate first end and the first endplate second end;
 - a second endplate, the second endplate including an outer surface and an inner surface, a second endplate first end, a second endplate second end, a second endplate first lateral surface extending between the second endplate first end and the second endplate

second end, and an opposing second endplate second lateral surface extending between the second endplate first end and the second endplate second end, wherein the second endplate first end is pivotably engaged with the first endplate first end;

an expansion mechanism disposed between the first endplate and the second endplate, the expansion mechanism including

a wedge disposed between the first endplate and second endplate, the wedge including an upper surface, a lower surface, a wedge first end, a wedge second end, a wedge first lateral surface extending between the wedge first end and the wedge second end, and an opposing wedge second lateral surface extending between the wedge first end and the wedge second end, wherein the wedge comprises a wedge aperture between the wedge second end and wedge first end; and

a rod assembly, the rod assembly having a first end and a second end defining a longitudinal axis, wherein at least a portion of the rod assembly is disposed within the wedge aperture and operably engaged with the wedge to translate the wedge along the longitudinal axis of the rod; and

wherein the wedge is operably engaged with at least one of the first endplate or second endplate and configured to expand the implant when the wedge is translated along the rod assembly in a first direction, and contract the implant when the wedge is translated along the rod assembly in a second direction.

20. A method of deploying an expandable spinal implant in a disc space between two vertebral bodies, the method comprising:

utilizing an expandable spinal implant deployable between a contracted position and an expanded position in a disc space between two vertebral bodies, the expandable spinal implant comprising:

a first endplate, the first endplate including an outer surface and an inner surface, a first endplate first end, a first endplate second end, a first endplate first lateral surface extending between the first endplate first end and the first endplate second end, an opposing first endplate second lateral surface extending between the first endplate first end and the first endplate second end;

a second endplate, the second endplate including an outer surface and an inner surface, a second endplate first end, a second endplate second end, a second endplate first lateral surface extending between the second endplate first end and the second endplate second end, and an opposing second endplate second lateral surface extending between the second endplate first end and the second endplate second end, wherein the second endplate first end is pivotably engaged with the first endplate first end;

an expansion mechanism disposed between the first endplate and the second endplate, the expansion mechanism including

a wedge disposed between the first endplate and second endplate, the wedge including an upper surface, a lower surface, a wedge first end, a wedge second end, a wedge first lateral surface extending between the wedge first end and the wedge second end, and an opposing wedge second lateral surface extending between the wedge first end and the wedge second end, wherein the wedge comprises a wedge aperture between the wedge second end and wedge first end; and

a rod assembly, the rod assembly having a first end and a second end defining a longitudinal axis, wherein at least a portion of the rod assembly is disposed within the wedge aperture and operably engaged with the wedge to translate the wedge along the longitudinal axis of the rod; and

wherein the wedge is operably engaged with at least one of the first endplate or second endplate and configured to expand the implant when the wedge is translated along the rod assembly in a first direction, and contract the implant when the wedge is translated along the rod assembly in a second direction;

inserting the implant in the collapsed position into the disc space between the upper and lower vertebral bodies; and
expanding the implant.

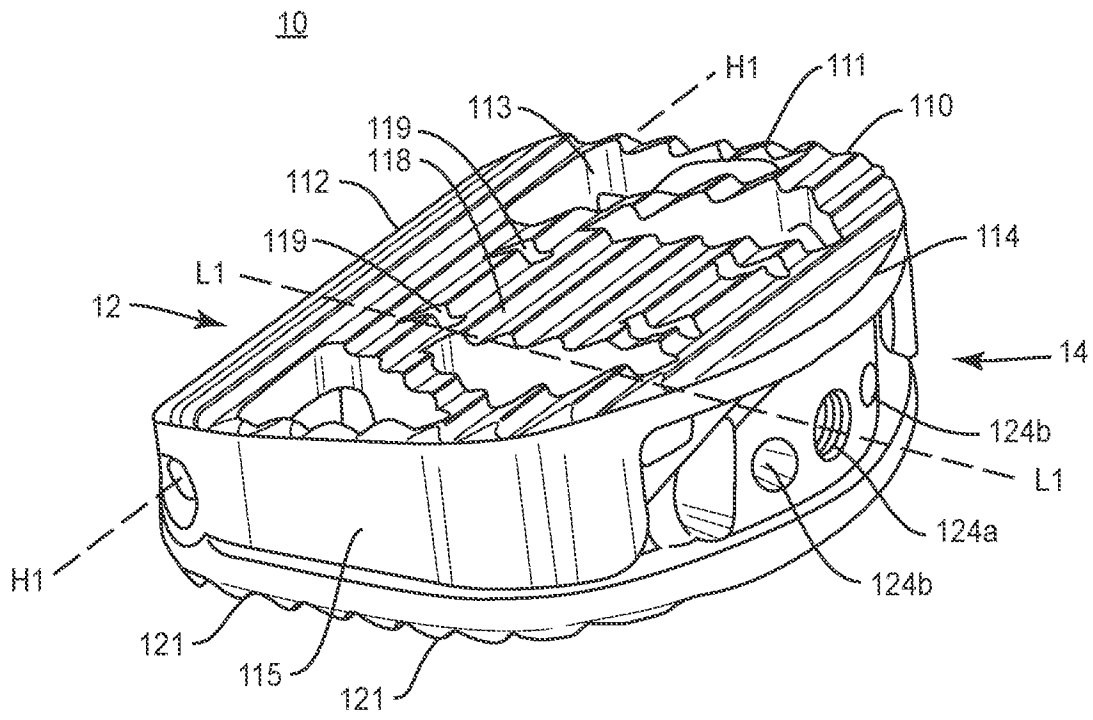

FIG. 1

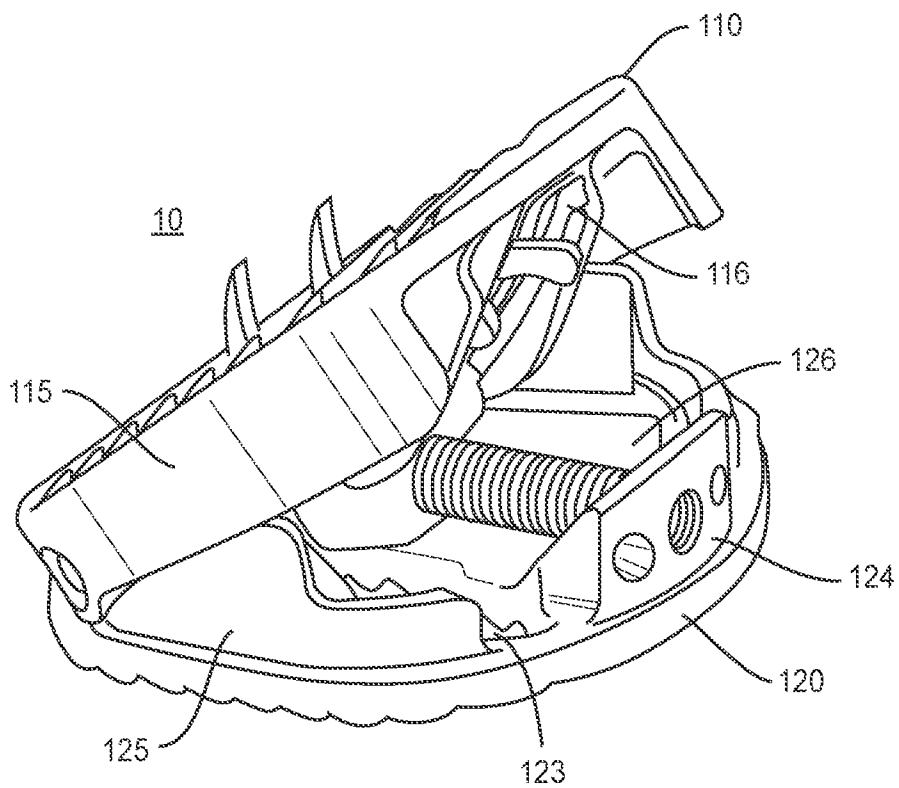

FIG. 2

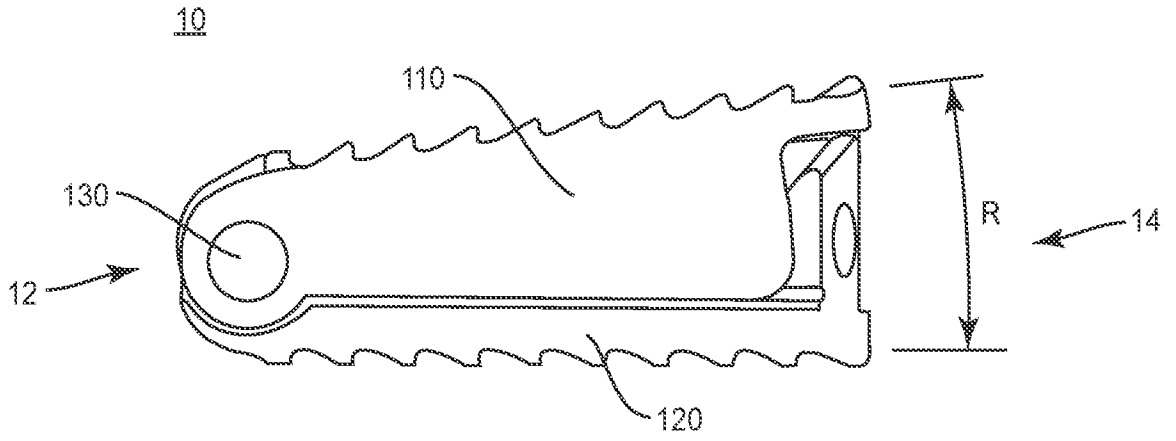

FIG. 3

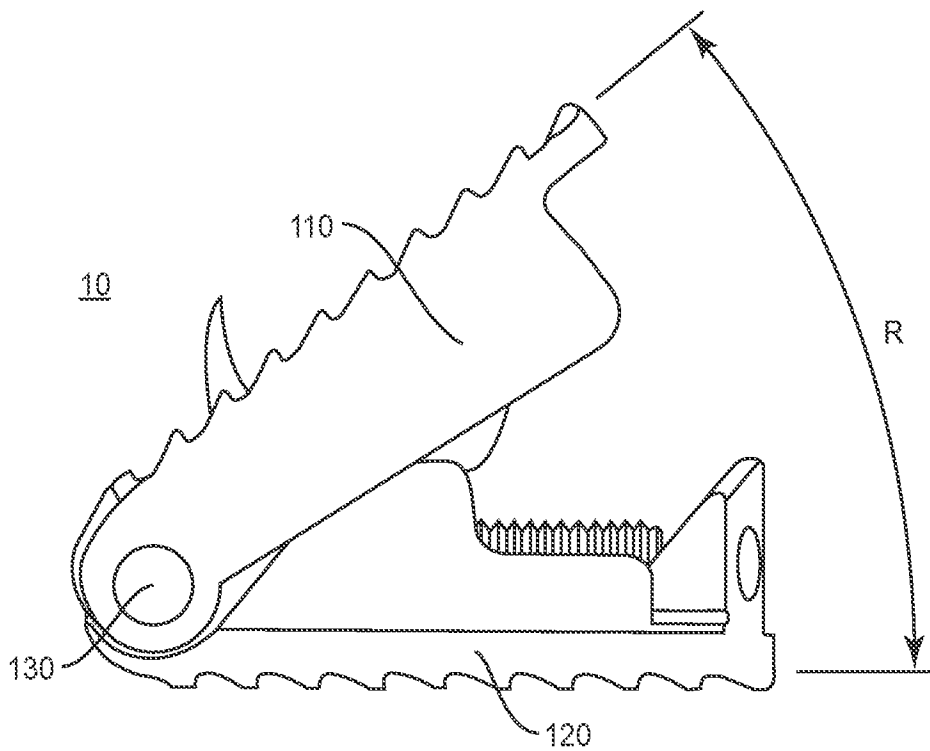

FIG. 4

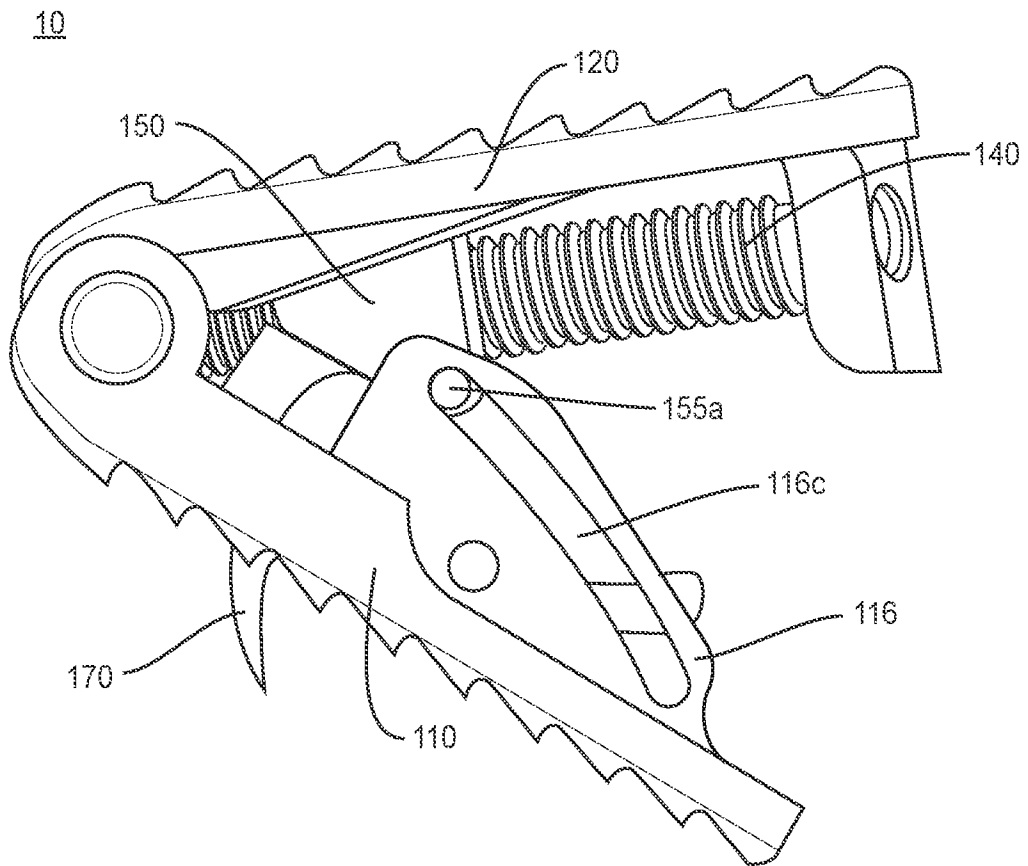

FIG. 5

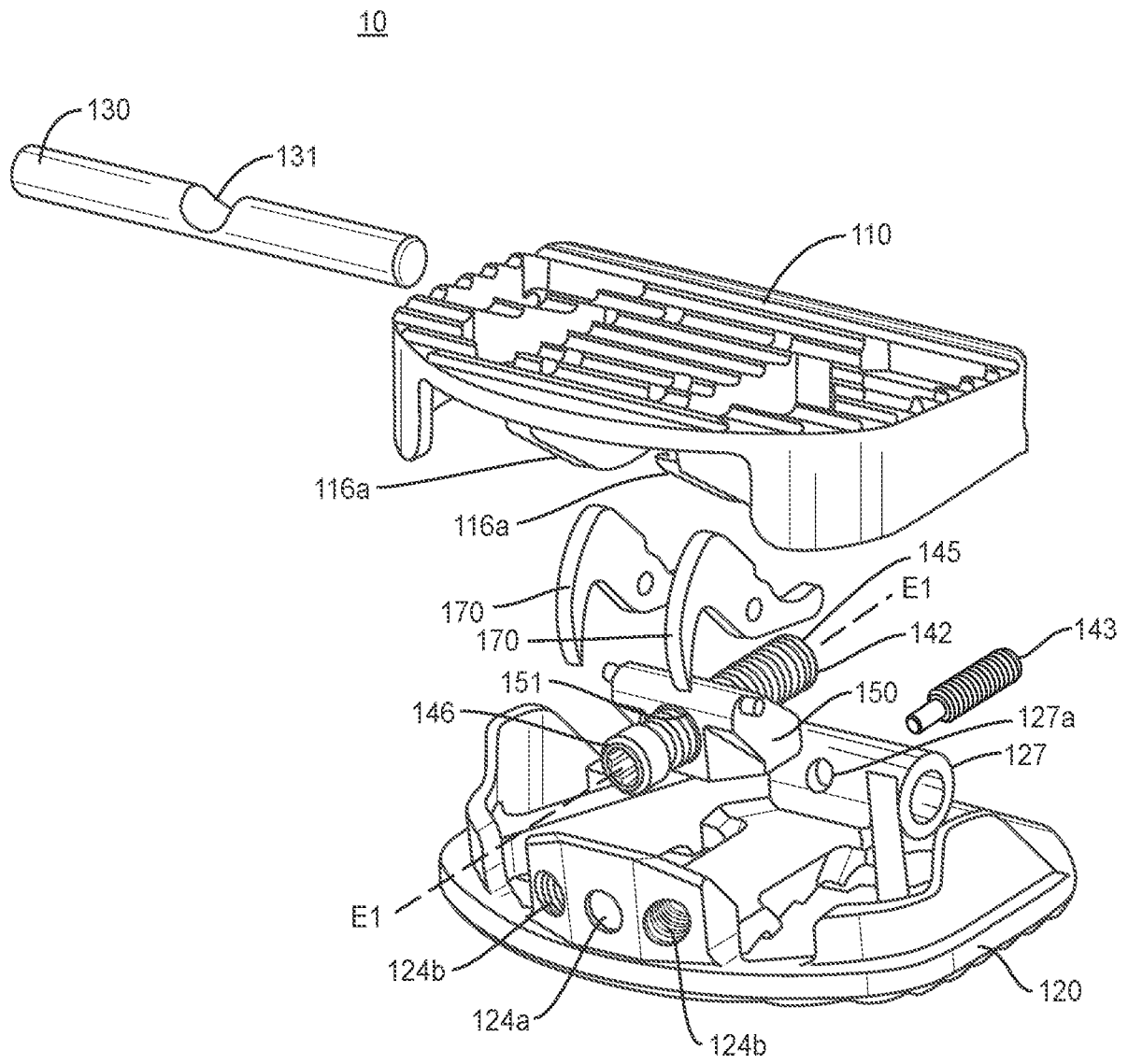

FIG. 6

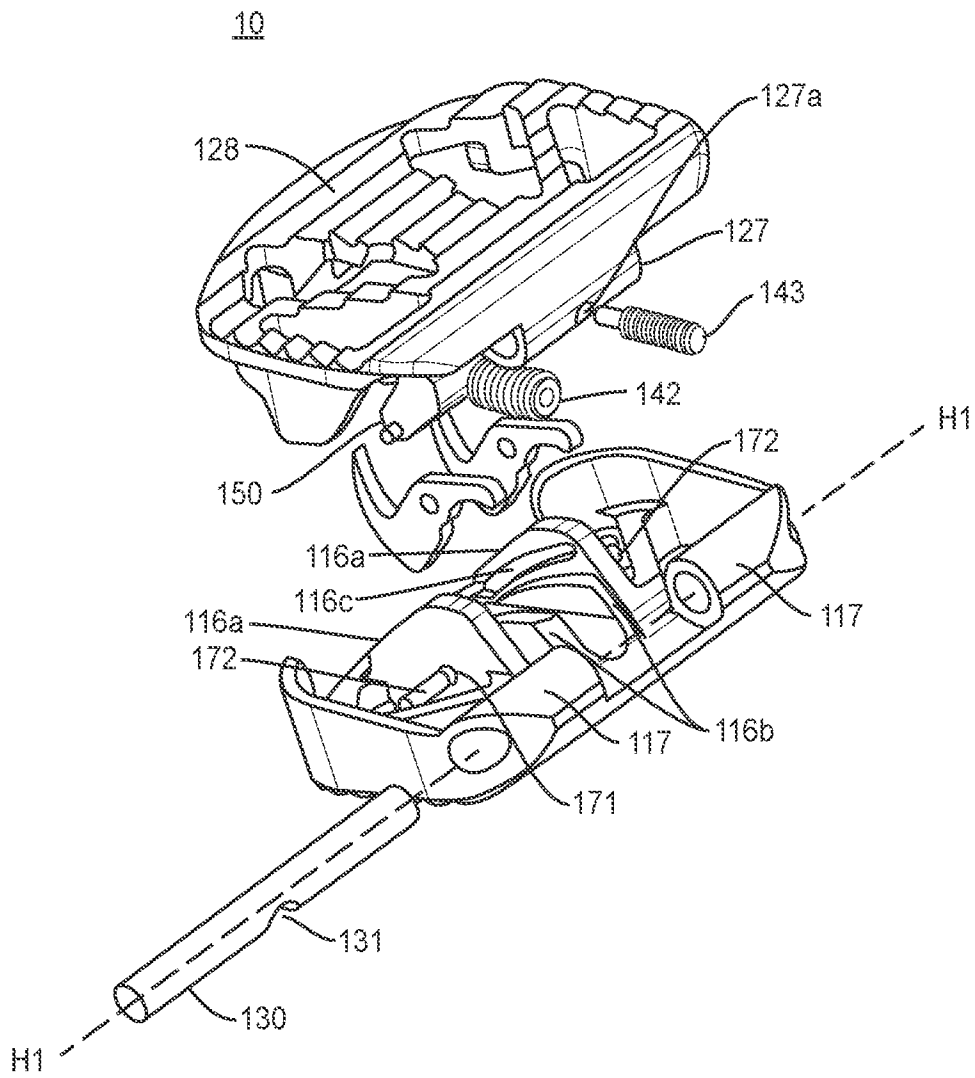

FIG. 7

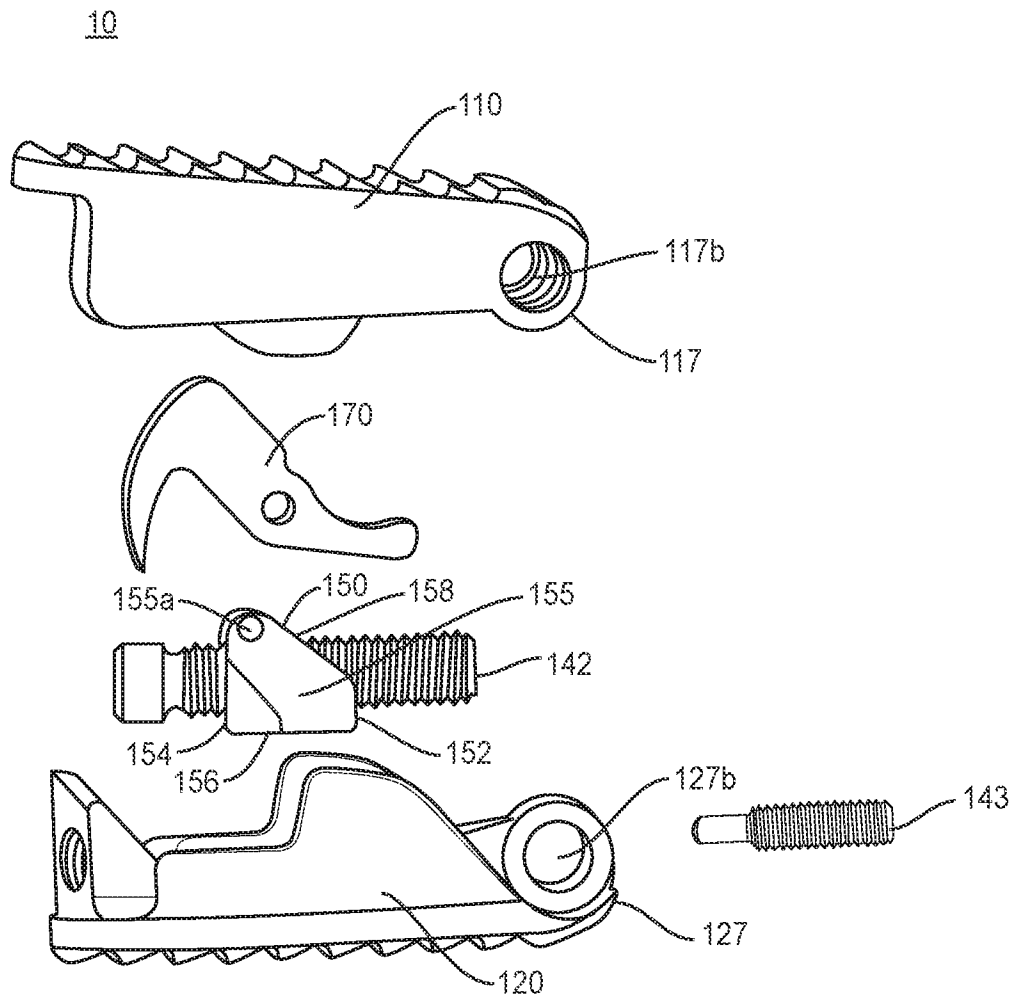

FIG. 8

7/32

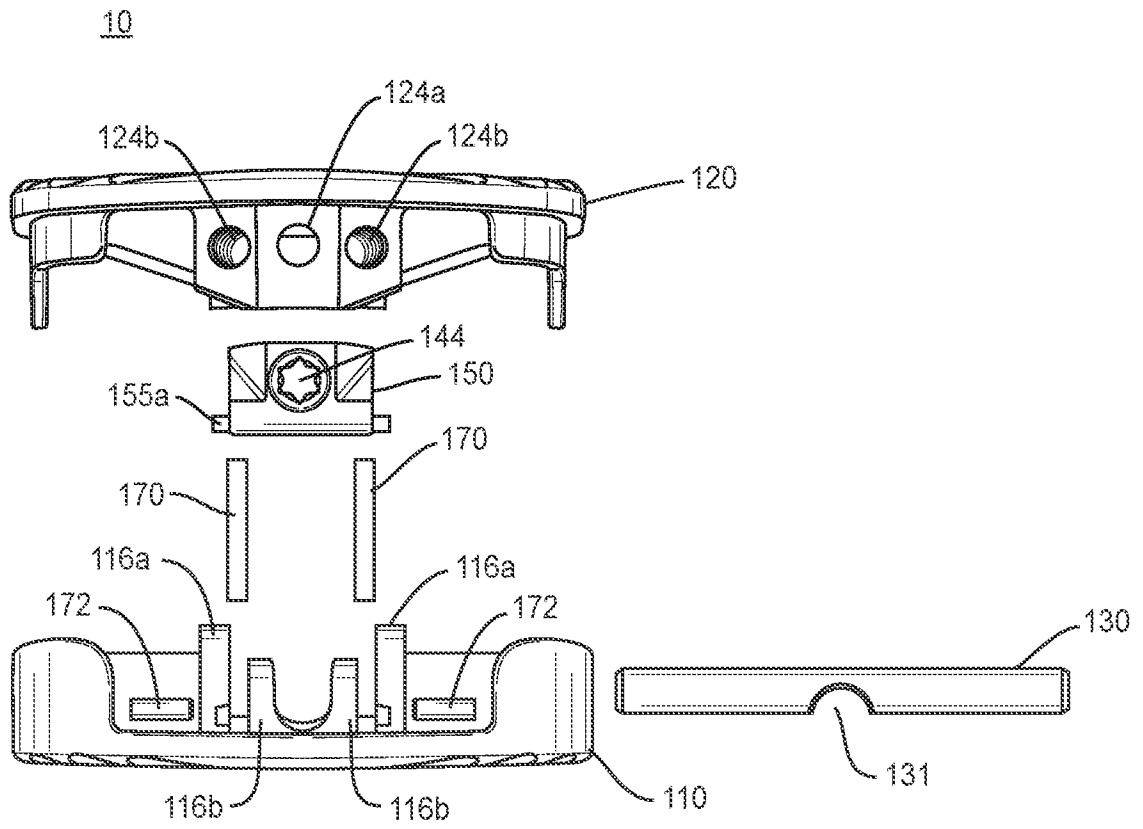

FIG. 9

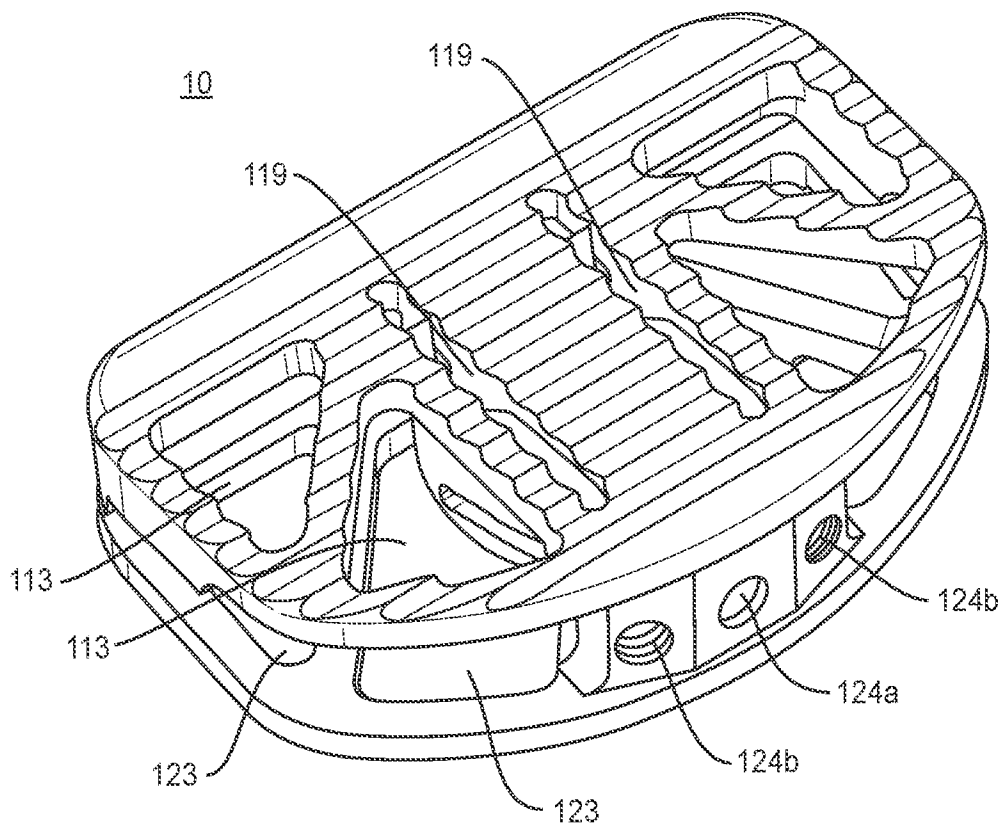

FIG. 10

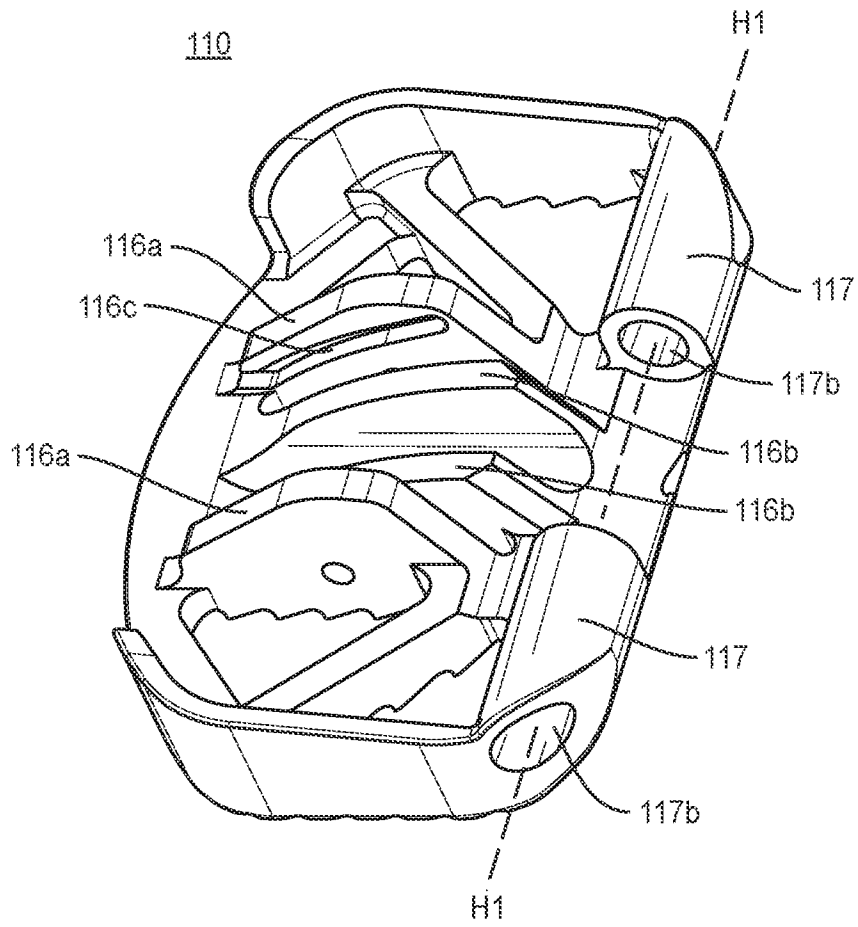

FIG. 11

10/32

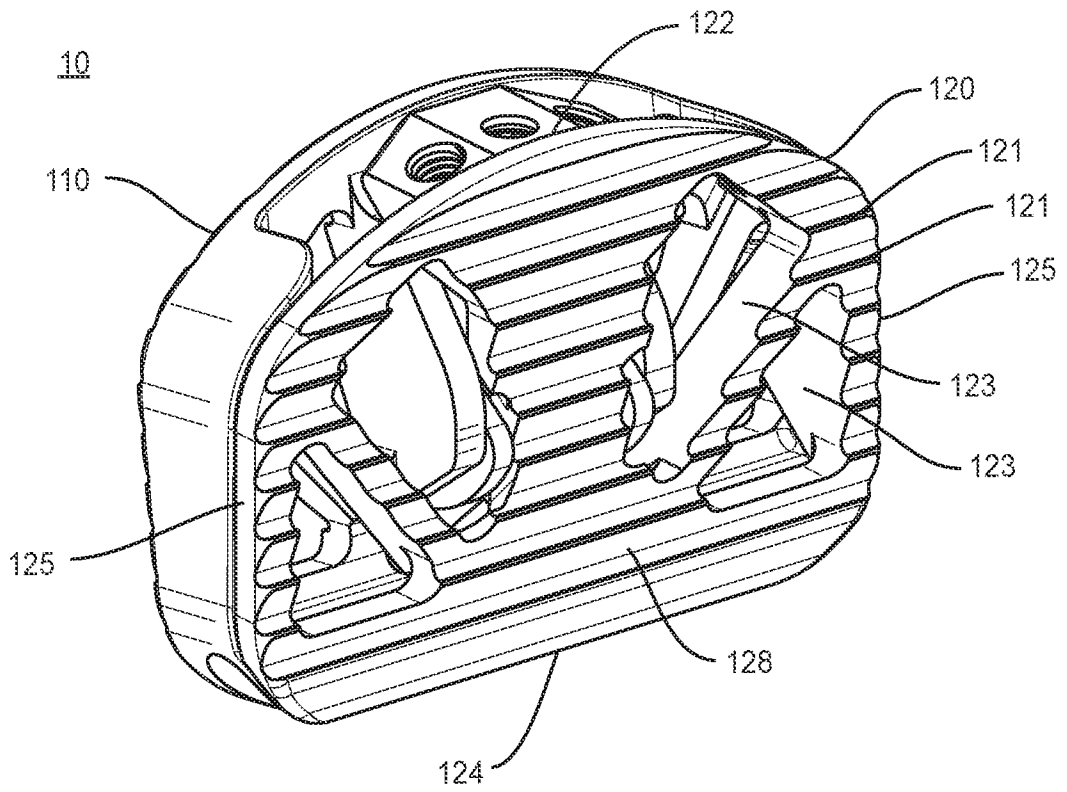

FIG. 12

11/32

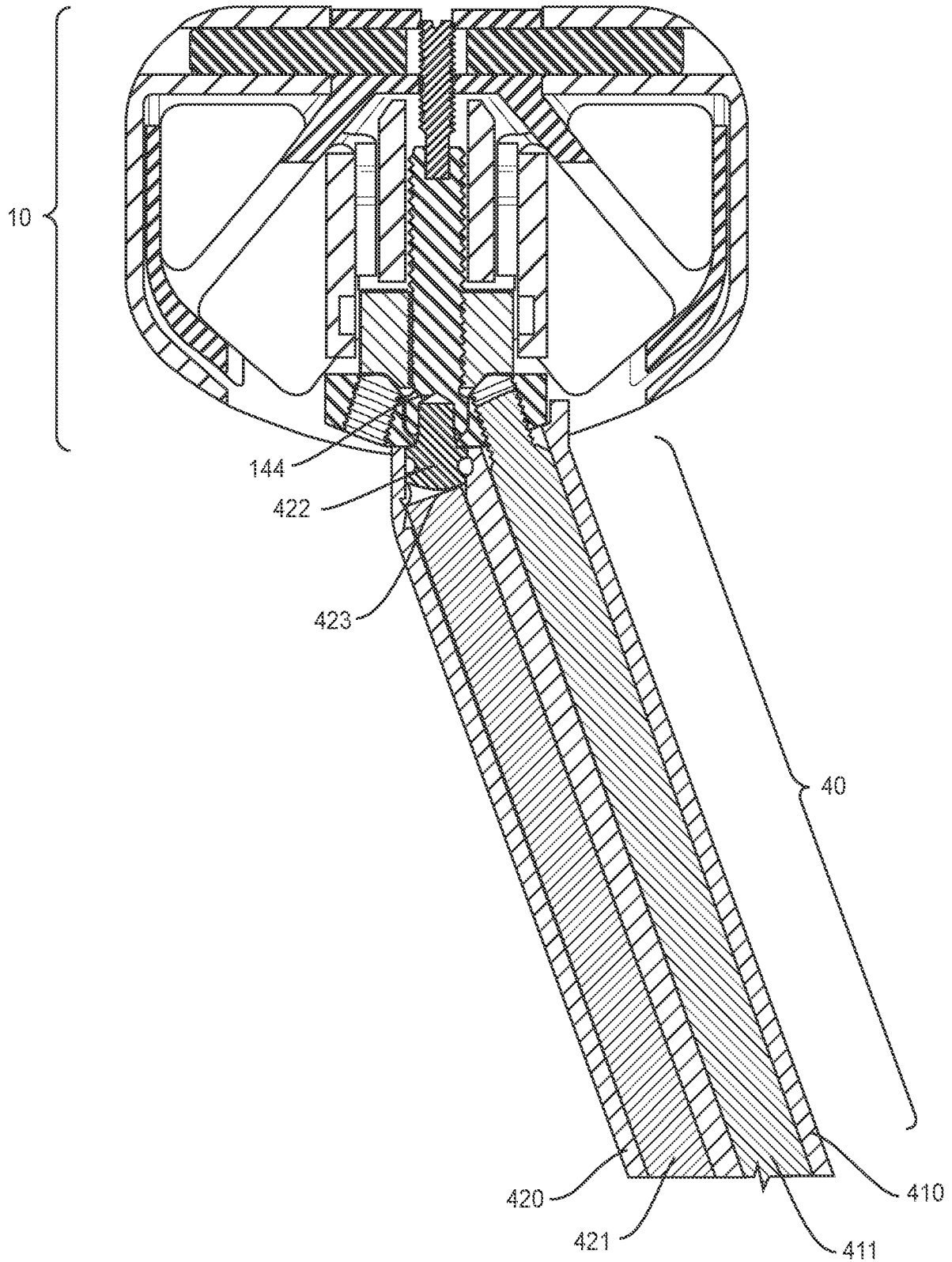

FIG. 13

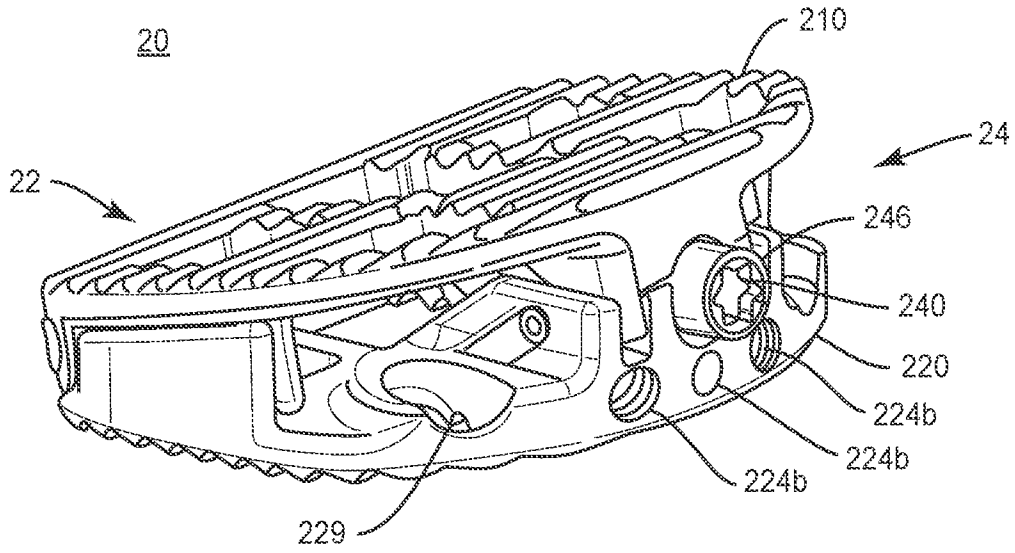

FIG. 14

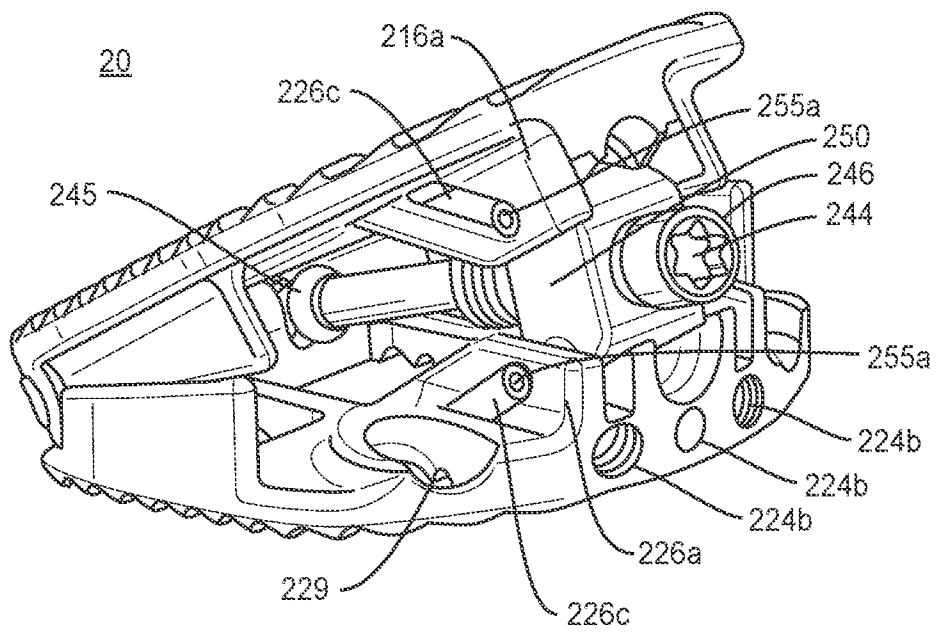

FIG. 15

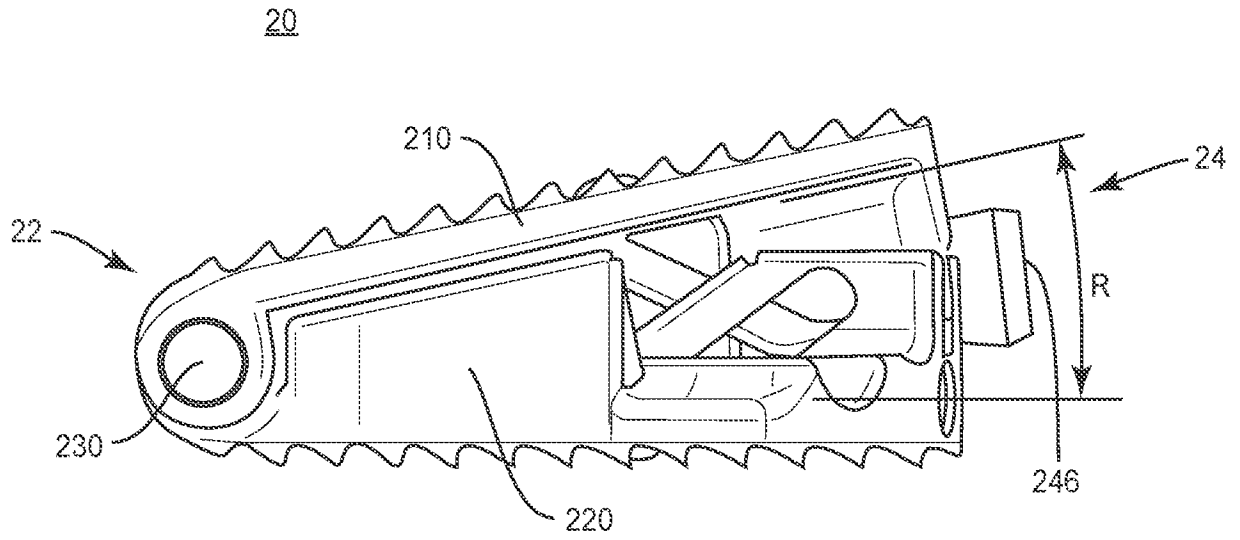

FIG. 16

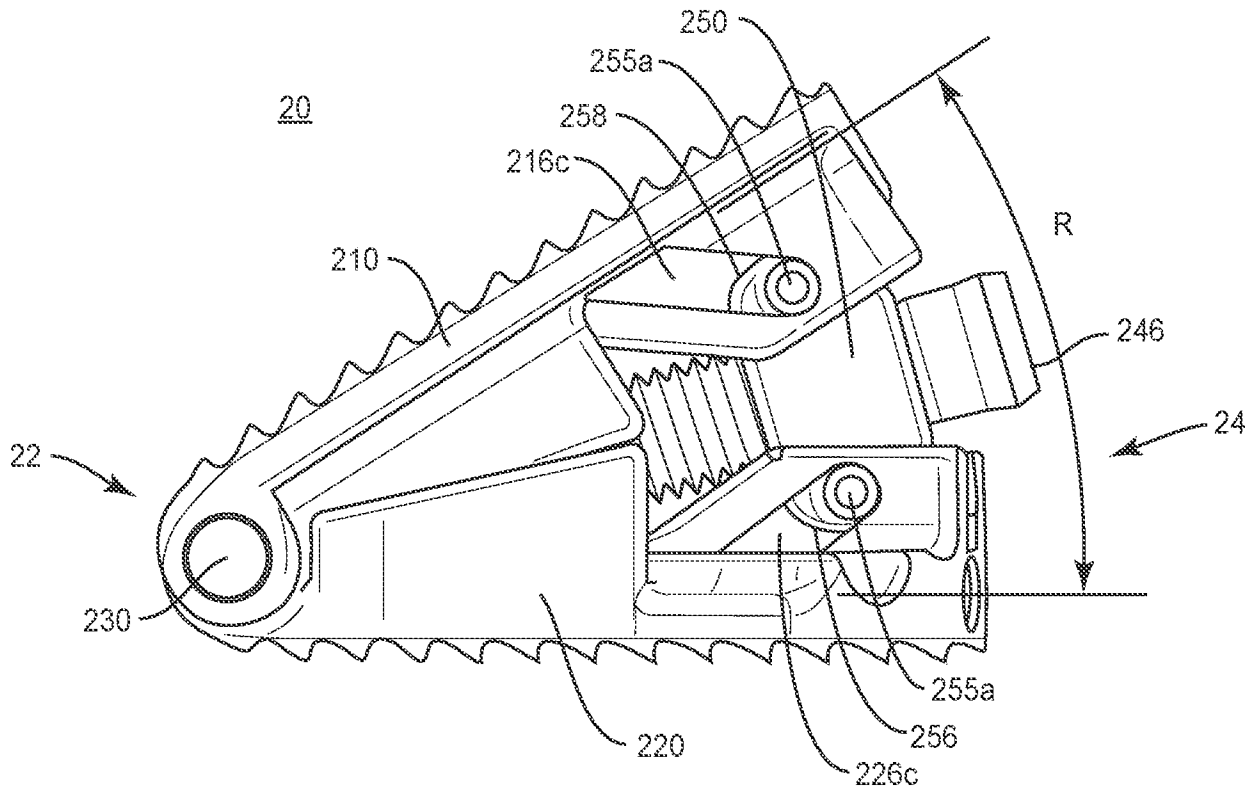

FIG. 17

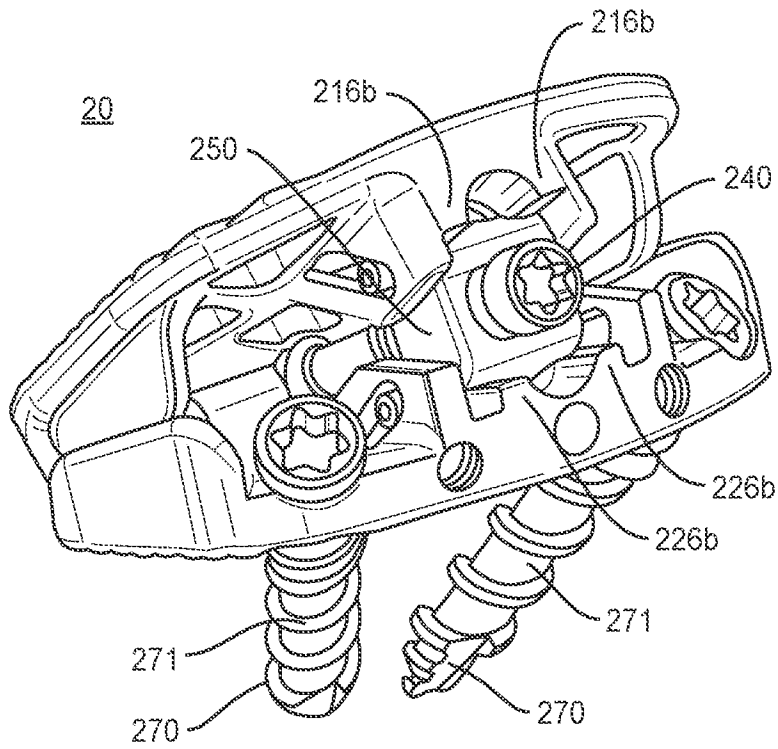

FIG. 18

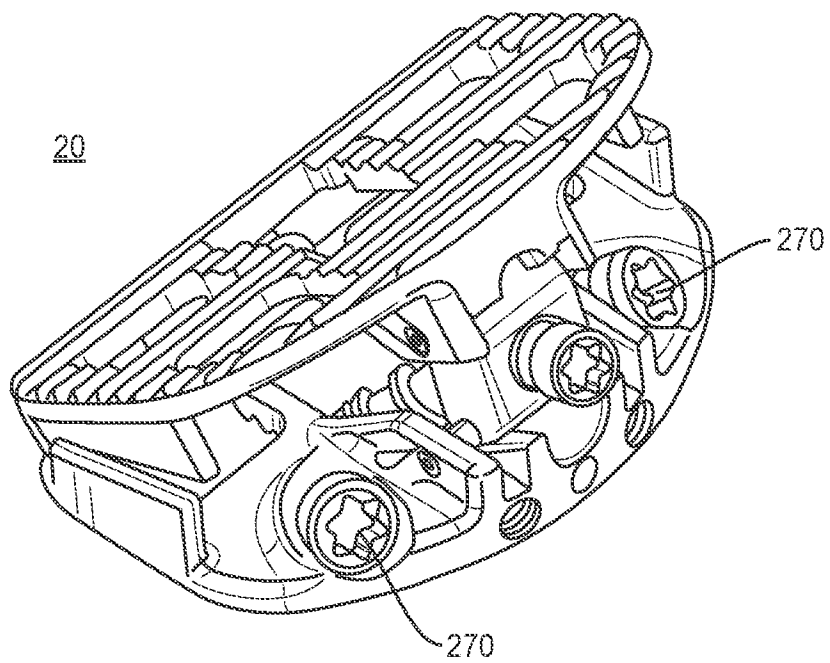

FIG. 19

15/32

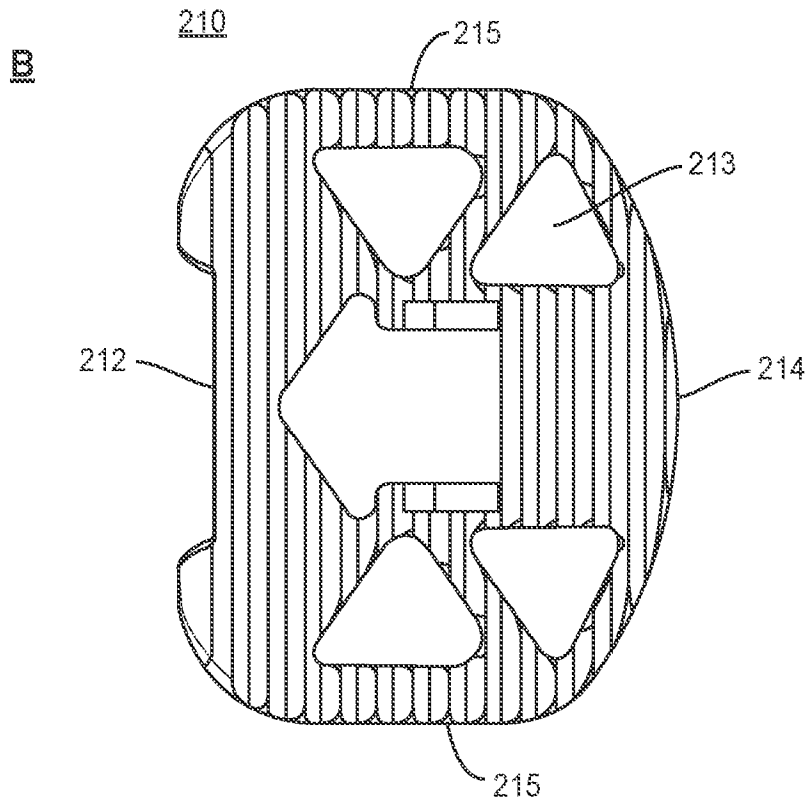
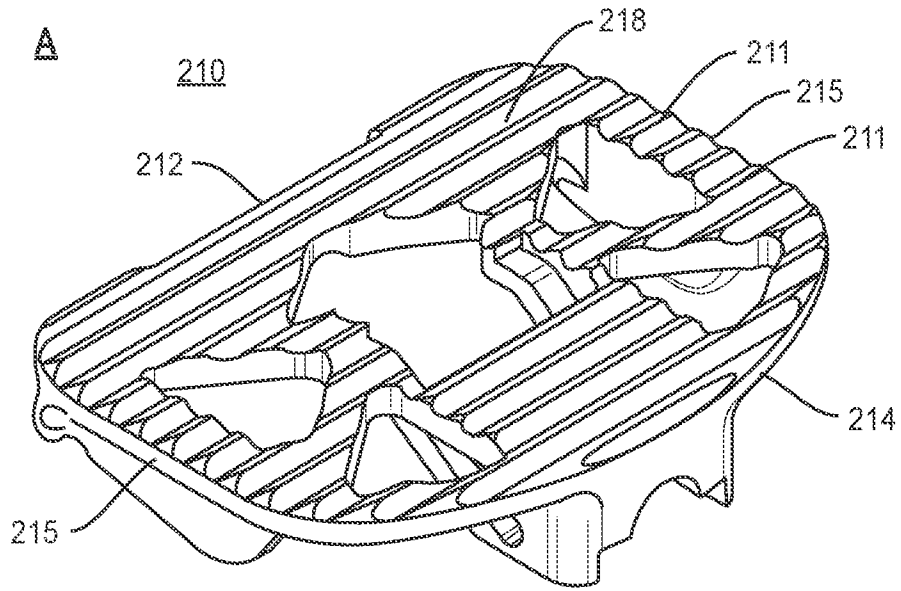

FIG. 20

16/32

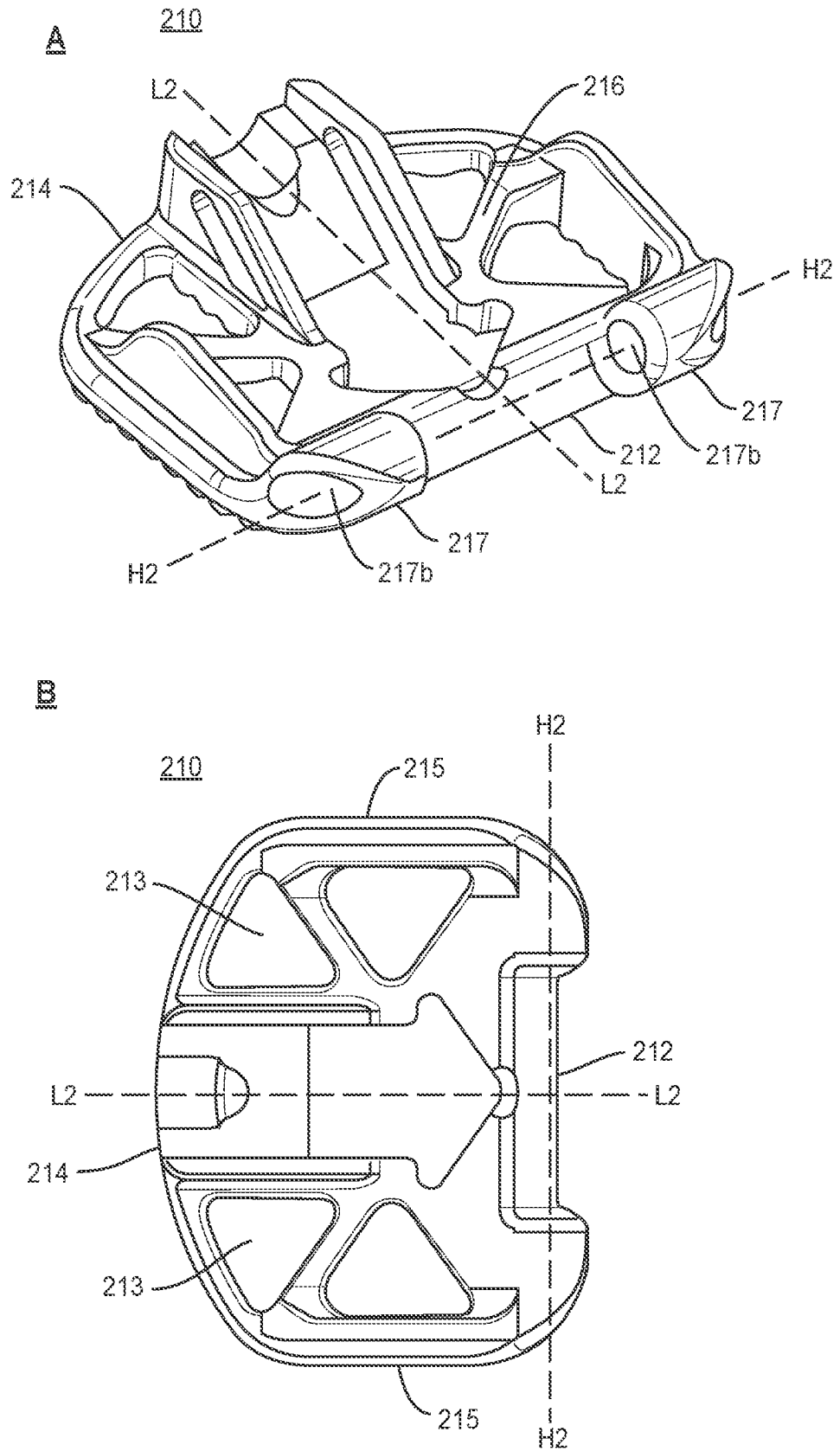
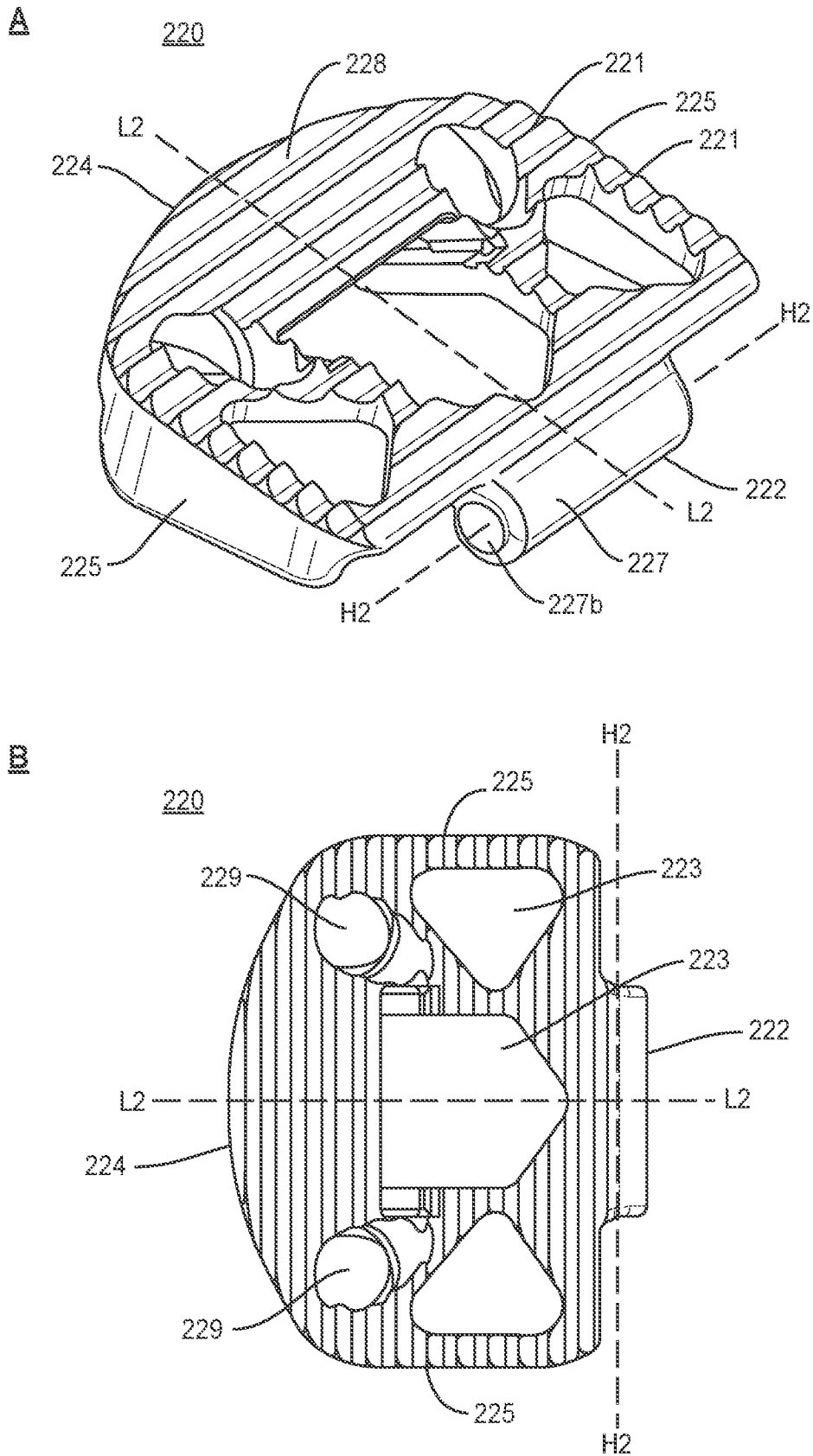

FIG. 21

17/32



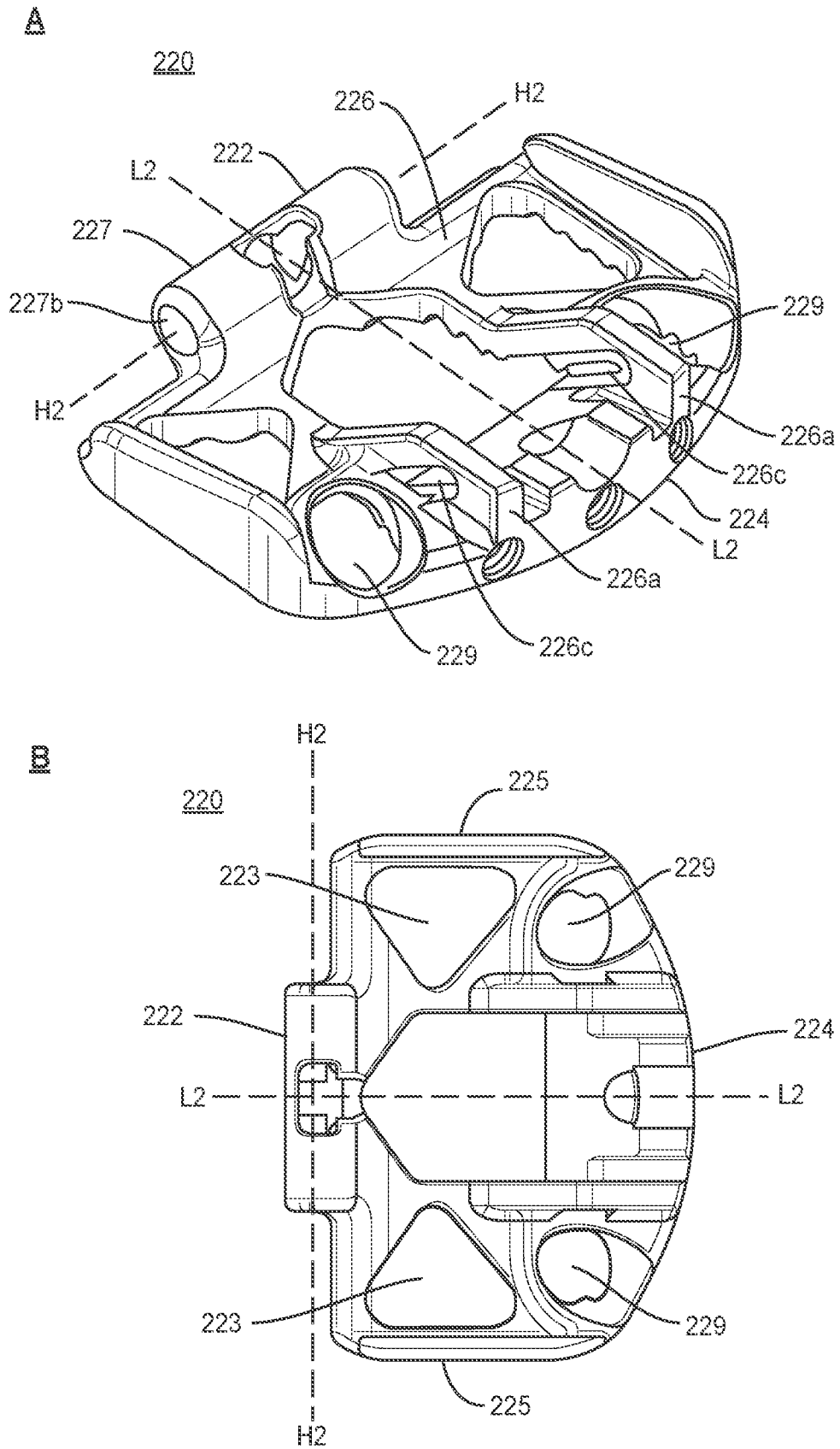

FIG. 23

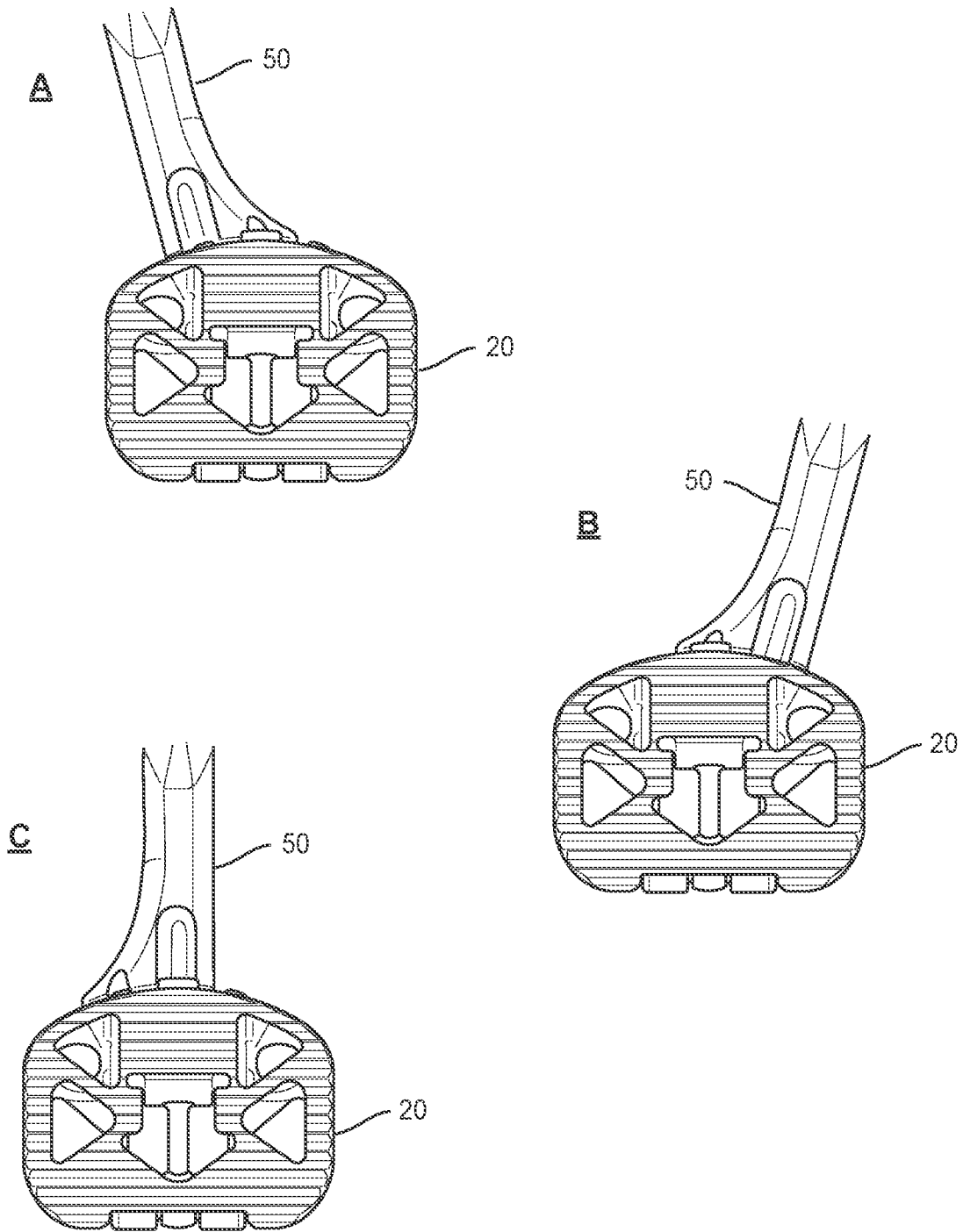

FIG. 24

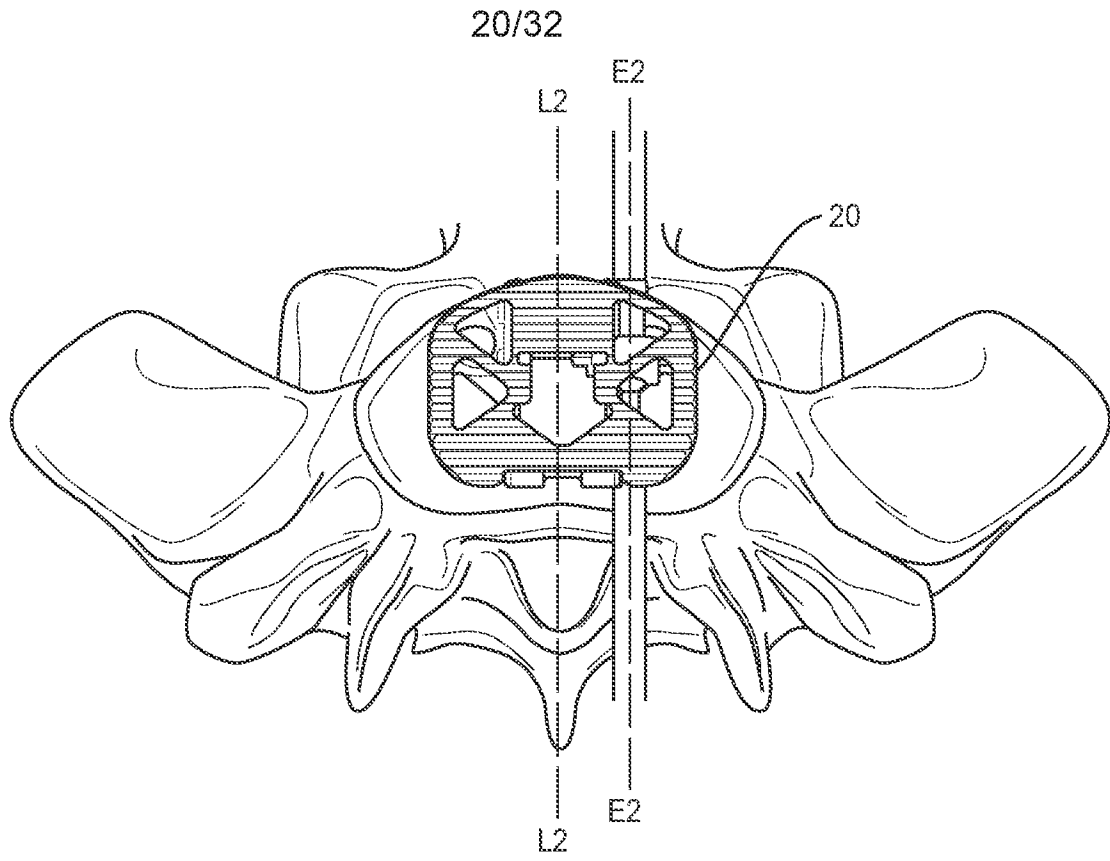

FIG. 25

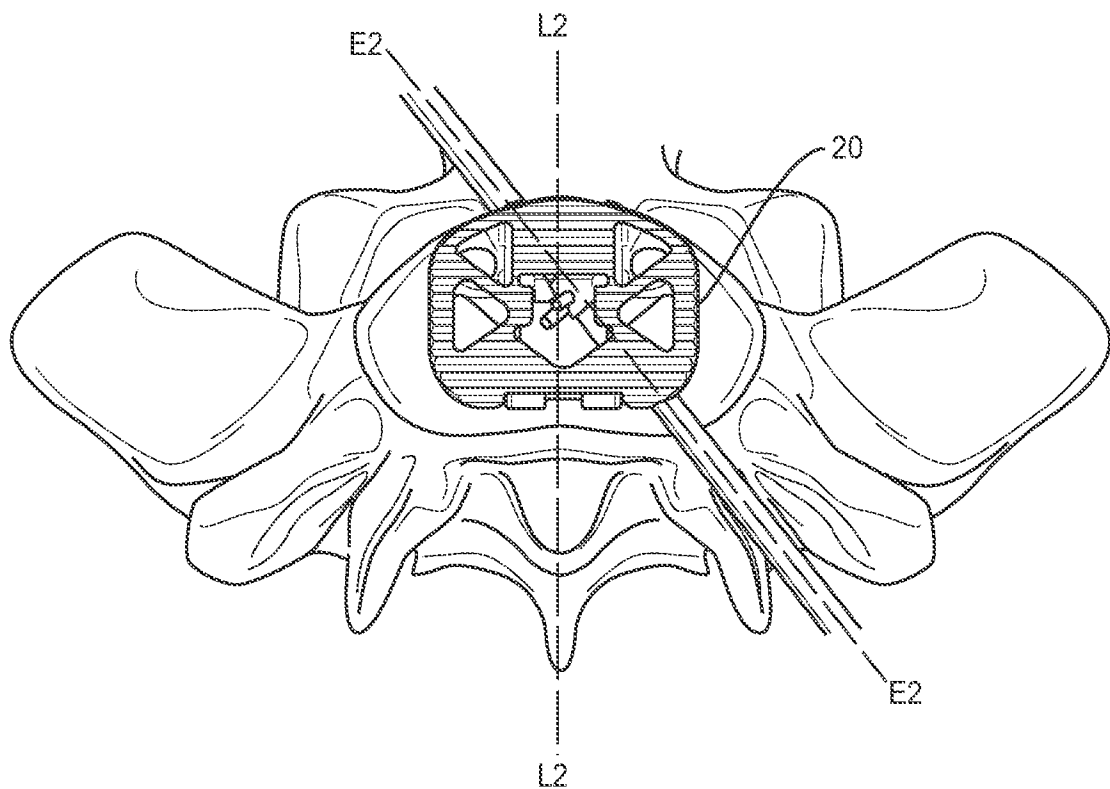

FIG. 26

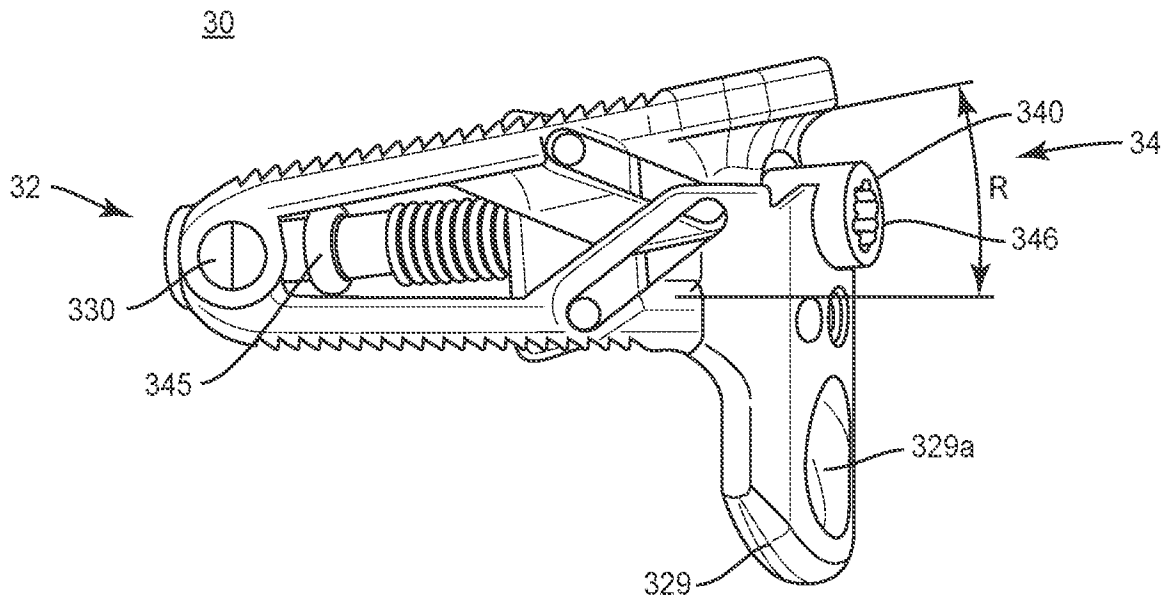

FIG. 27

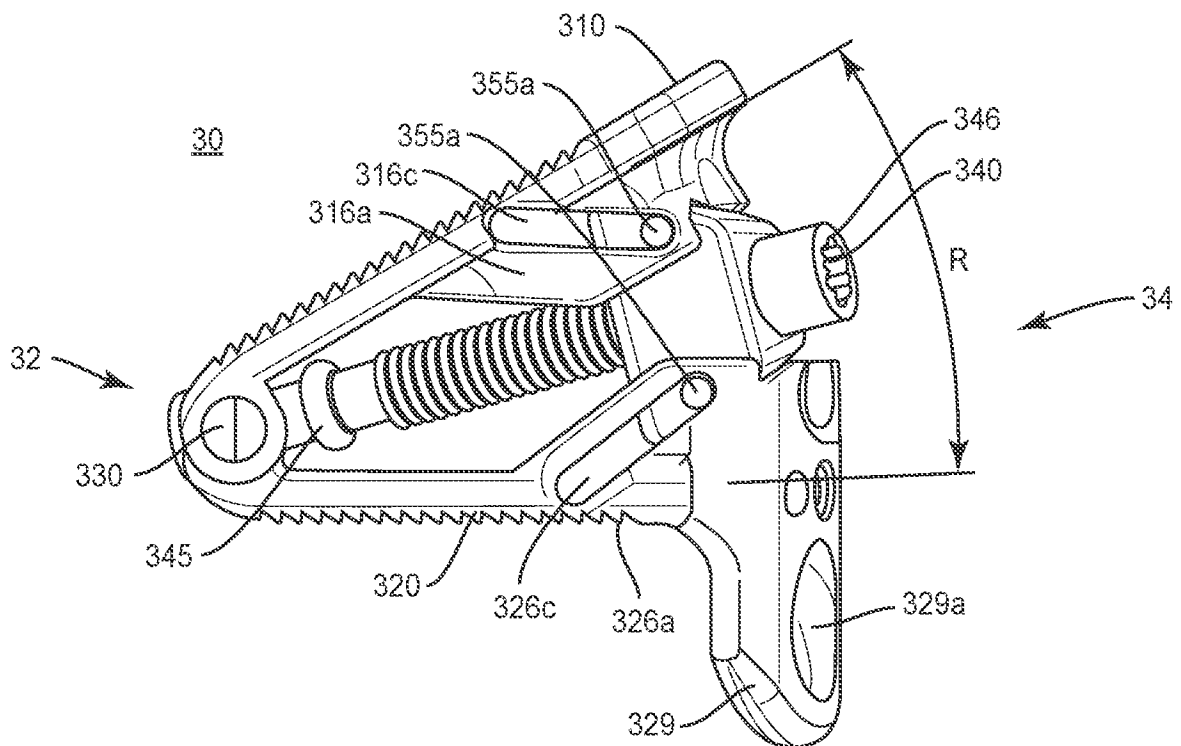

FIG. 28

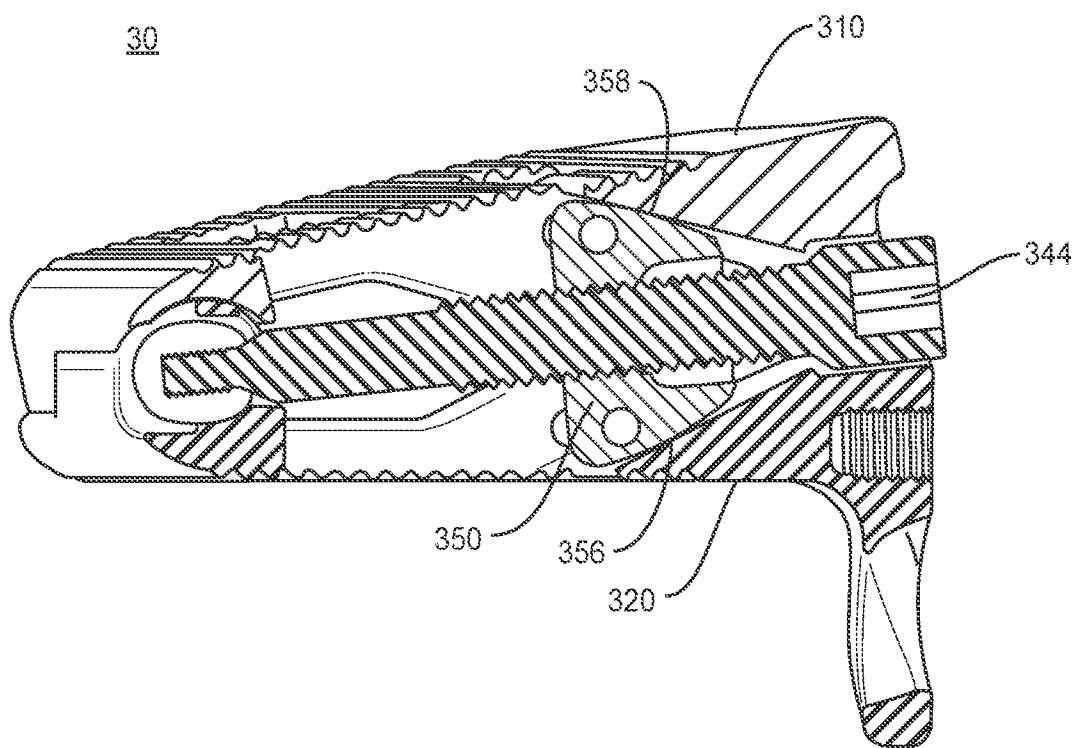

FIG. 29

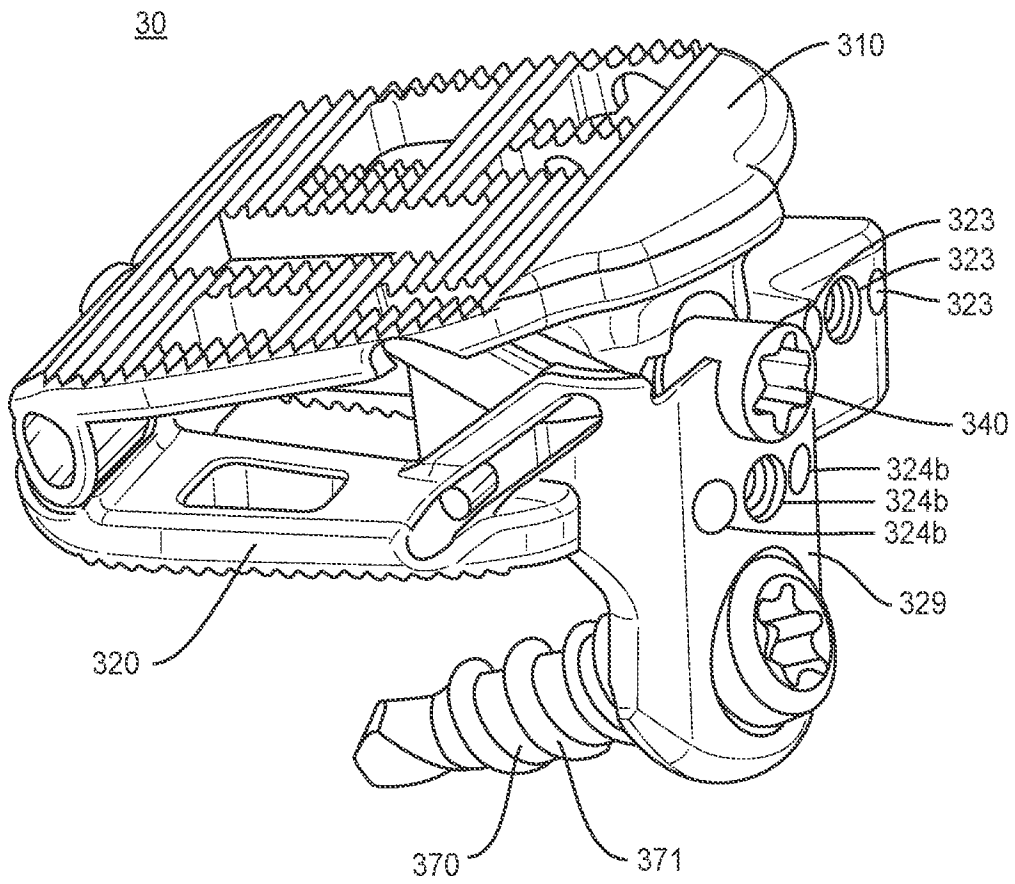

FIG. 30

24/32

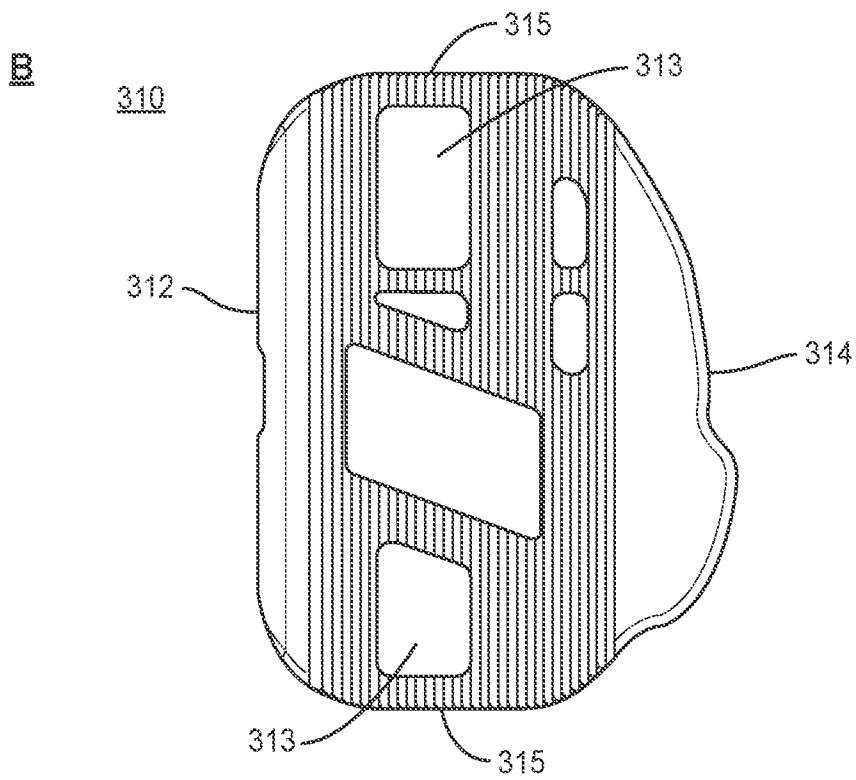
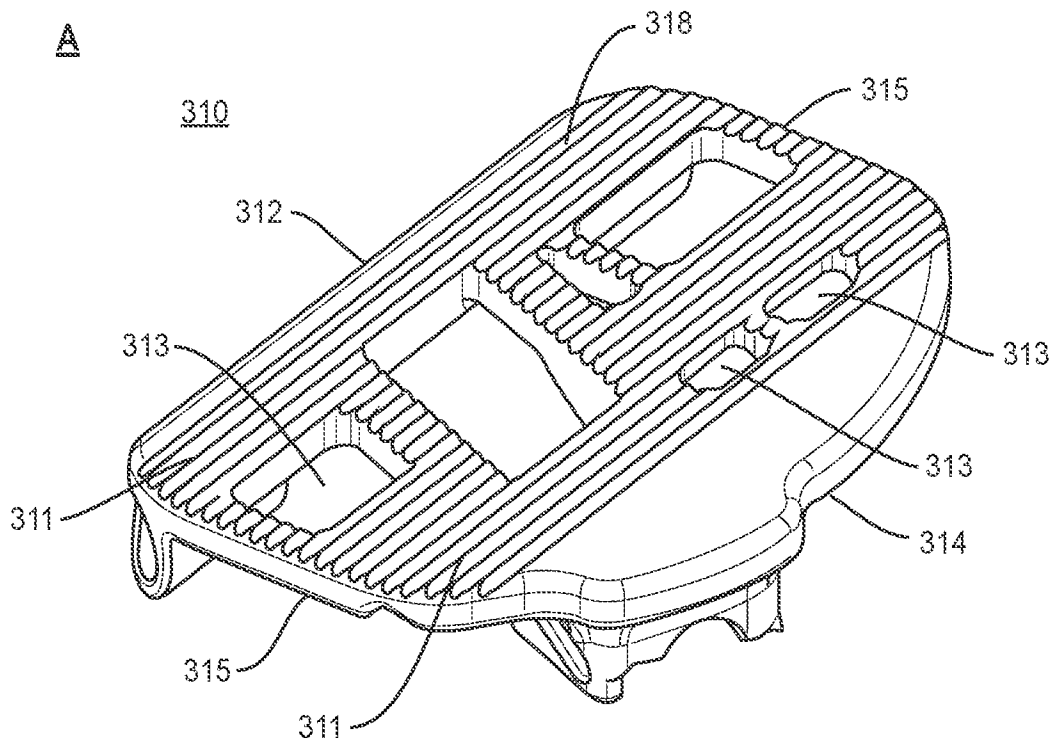

FIG. 31

25/32

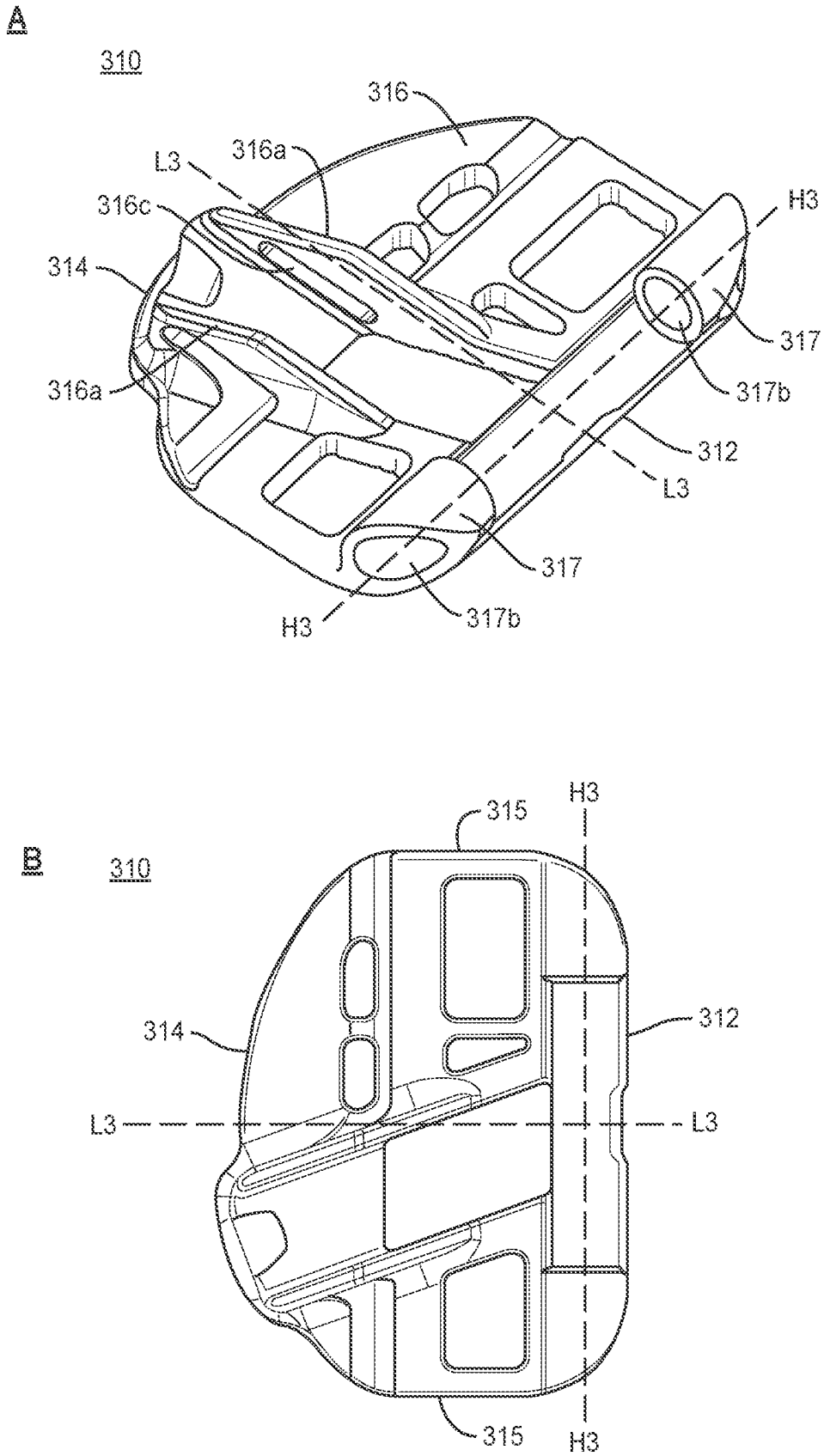
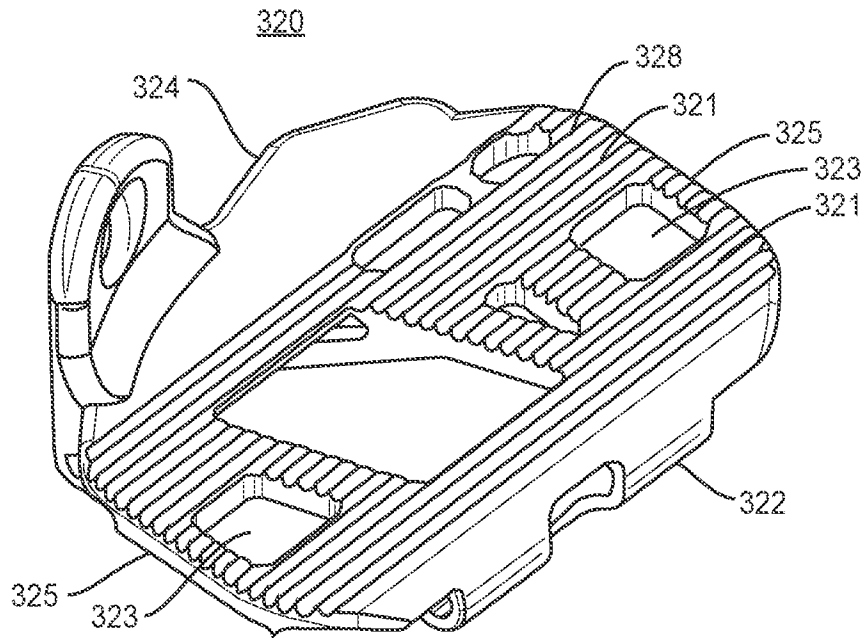

FIG. 32

26/32

A



B

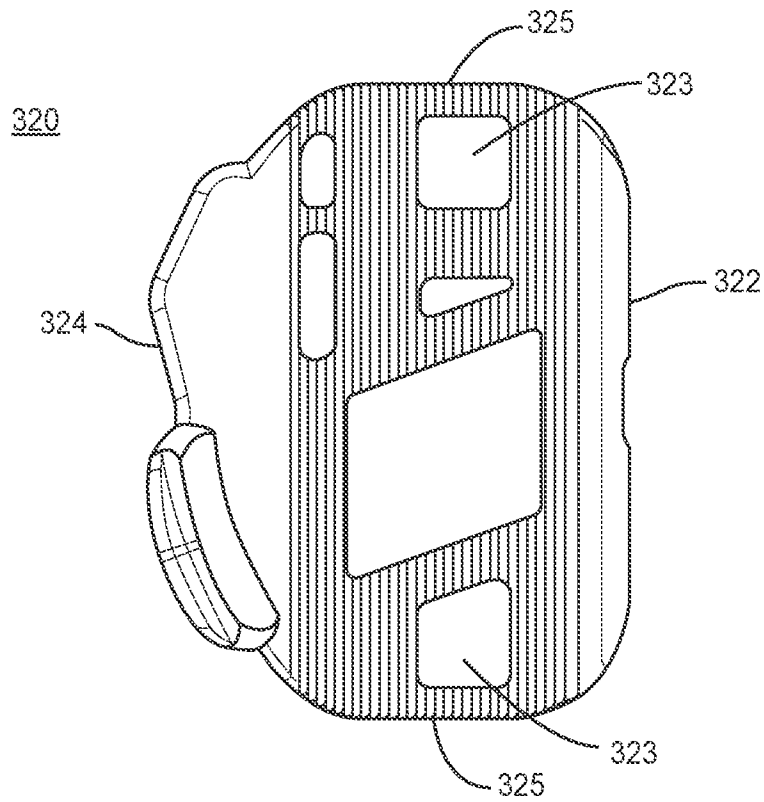

FIG. 33

27/32

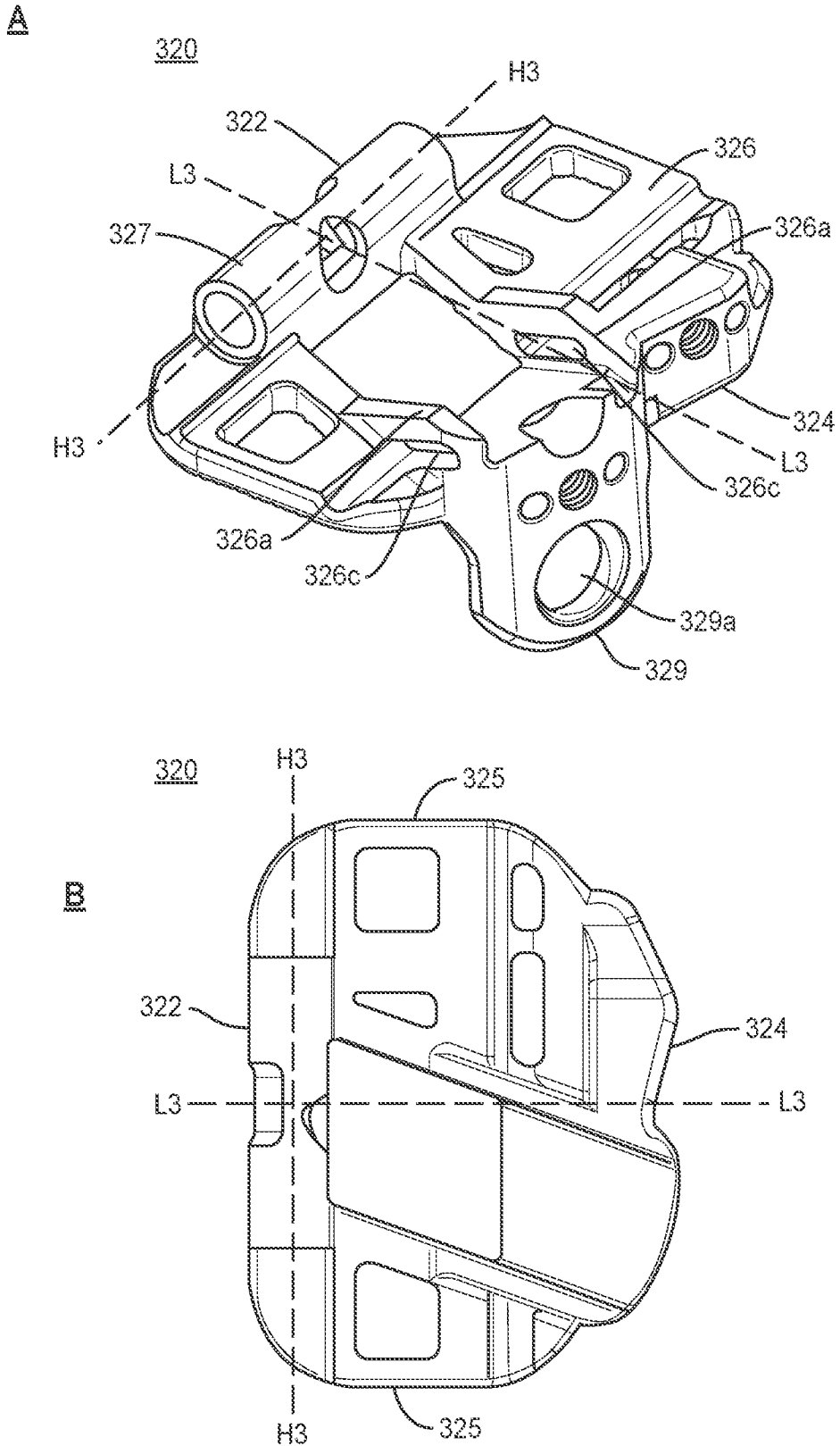

FIG. 34

28/32

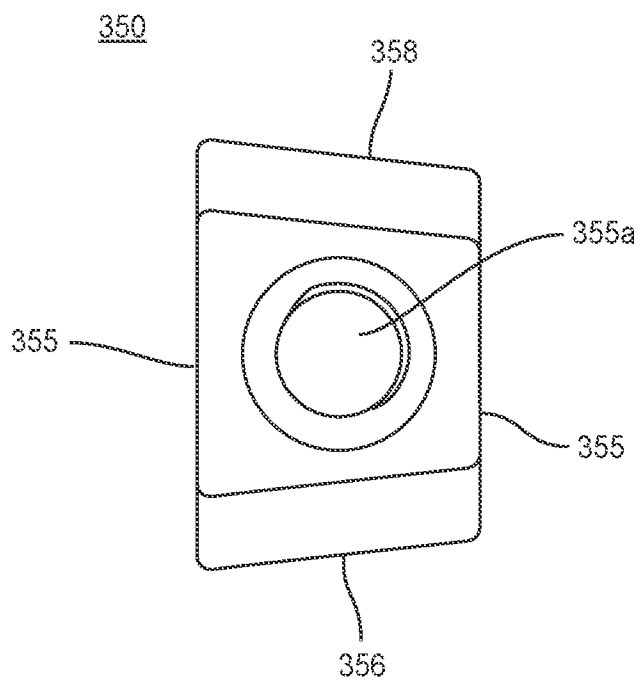

FIG. 35

29/32

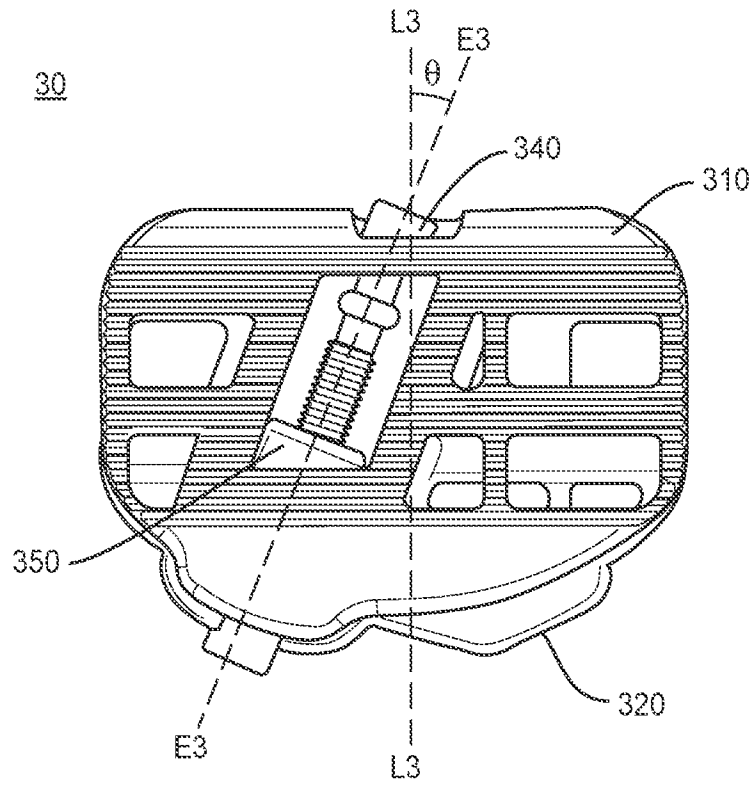

FIG. 36

30/32

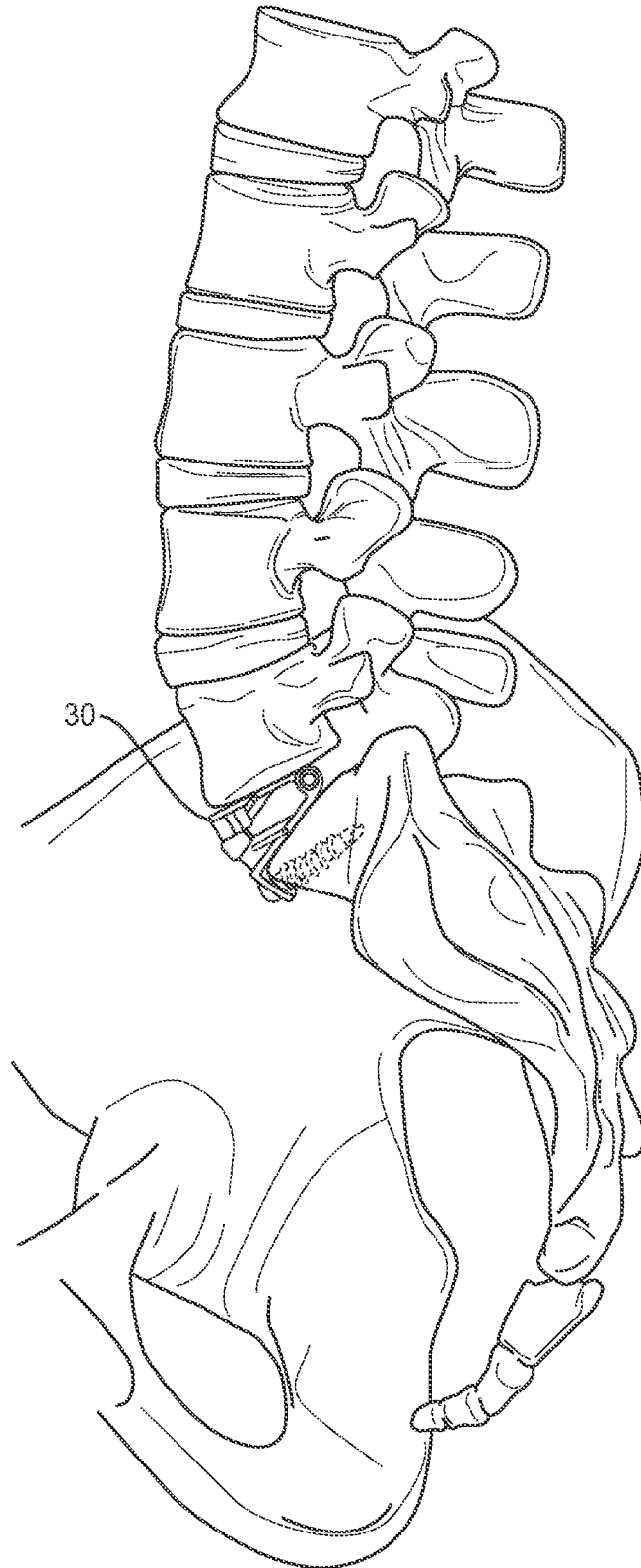

FIG. 37

31/32



FIG. 38

32/32

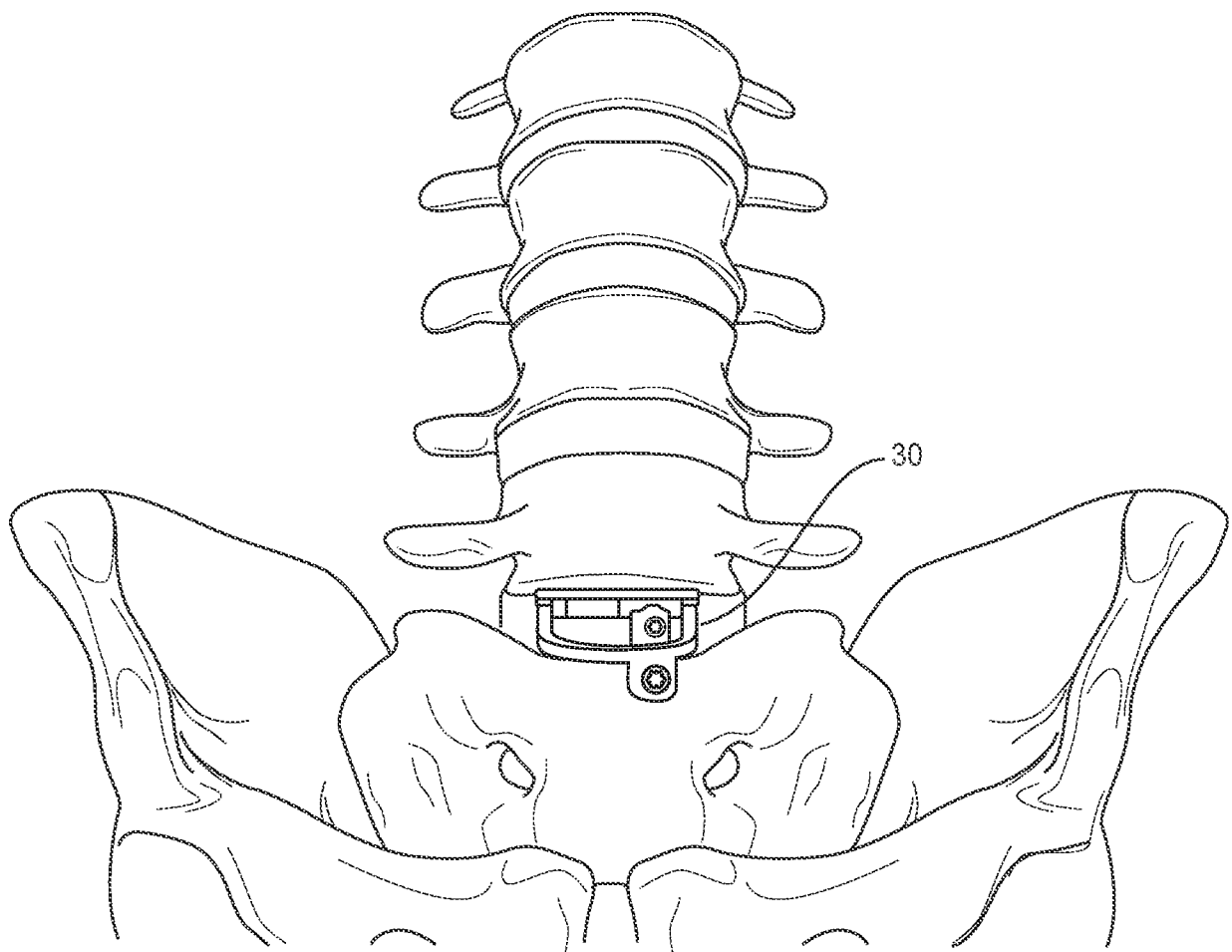

FIG. 39

A. CLASSIFICATION OF SUBJECT MATTER**A61F 2/44(2006.01)i, A61F 2/46(2006.01)i**

According to International Patent Classification (IPC) or to both national classification and IPC

B. FIELDS SEARCHEDMinimum documentation searched (classification system followed by classification symbols)
A61F 2/44; A61F 2/46Documentation searched other than minimum documentation to the extent that such documents are included in the fields searched
Korean utility models and applications for utility models
Japanese utility models and applications for utility modelsElectronic data base consulted during the international search (name of data base and, where practicable, search terms used)
eKOMPASS(KIPO internal) & Keywords: spine, implant, expandable, rod, wedge**C. DOCUMENTS CONSIDERED TO BE RELEVANT**

Category*	Citation of document, with indication, where appropriate, of the relevant passages	Relevant to claim No.
X	US 2017-0105844 A1 (WARSAW ORTHOPEDIC, INC.) 20 April 2017 See paragraphs [0037]-[0053] figs. 1-5, 10, 17.	1-7, 10, 11, 14-19
A		8, 9, 12, 13
X	US 9713536 B2 (WARSAW ORTHOPEDIC, INC.) 25 July 2017 See paragraphs [0060]-[0072]; figs. 1, 4-9.	1-4, 10, 11, 15-18
A	US 6953477 B2 (BRET BERRY) 11 October 2005 See the whole document	1-19
A	US 9585762 B2 (K2M, INC.) 07 March 2017 See the whole document	1-19
A	US 2018-0036138 A1 (SPECTRUM SPINE IP HOLDINGS, LLC) 08 February 2018 See the whole document	1-19

 Further documents are listed in the continuation of Box C. See patent family annex.

* Special categories of cited documents:

"A" document defining the general state of the art which is not considered to be of particular relevance

"E" earlier application or patent but published on or after the international filing date

"L" document which may throw doubts on priority claim(s) or which is cited to establish the publication date of another citation or other special reason (as specified)

"O" document referring to an oral disclosure, use, exhibition or other means

"P" document published prior to the international filing date but later than the priority date claimed

"T" later document published after the international filing date or priority date and not in conflict with the application but cited to understand the principle or theory underlying the invention

"X" document of particular relevance; the claimed invention cannot be considered novel or cannot be considered to involve an inventive step when the document is taken alone

"Y" document of particular relevance; the claimed invention cannot be considered to involve an inventive step when the document is combined with one or more other such documents, such combination being obvious to a person skilled in the art

"&" document member of the same patent family

Date of the actual completion of the international search

05 June 2019 (05.06.2019)

Date of mailing of the international search report

05 June 2019 (05.06.2019)

Name and mailing address of the ISA/KR

International Application Division
Korean Intellectual Property Office
189 Cheongsa-ro, Seo-gu, Daejeon, 35208, Republic of Korea

Facsimile No. +82-42-481-8578

Authorized officer

HAN, Inho

Telephone No. +82-42-481-3362



Box No. II Observations where certain claims were found unsearchable (Continuation of item 2 of first sheet)

This international search report has not been established in respect of certain claims under Article 17(2)(a) for the following reasons:

1. Claims Nos.: 20
because they relate to subject matter not required to be searched by this Authority, namely:
Claim 20 pertains to a method for treatment of the human body and thus relates to a subject-matter which this International Searching Authority is not required, under PCT Article 17(2)(a)(i) and PCT Rule 39.1(iv), to search.
2. Claims Nos.:
because they relate to parts of the international application that do not comply with the prescribed requirements to such an extent that no meaningful international search can be carried out, specifically:
3. Claims Nos.:
because they are dependent claims and are not drafted in accordance with the second and third sentences of Rule 6.4(a).

Box No. III Observations where unity of invention is lacking (Continuation of item 3 of first sheet)

This International Searching Authority found multiple inventions in this international application, as follows:

1. As all required additional search fees were timely paid by the applicant, this international search report covers all searchable claims.
2. As all searchable claims could be searched without effort justifying an additional fees, this Authority did not invite payment of any additional fees.
3. As only some of the required additional search fees were timely paid by the applicant, this international search report covers only those claims for which fees were paid, specifically claims Nos.:
4. No required additional search fees were timely paid by the applicant. Consequently, this international search report is restricted to the invention first mentioned in the claims; it is covered by claims Nos.:

Remark on Protest

- The additional search fees were accompanied by the applicant's protest and, where applicable, the payment of a protest fee.
- The additional search fees were accompanied by the applicant's protest but the applicable protest fee was not paid within the time limit specified in the invitation.
- No protest accompanied the payment of additional search fees.

INTERNATIONAL SEARCH REPORT

Information on patent family members

International application No.

PCT/US2019/019060

Patent document cited in search report	Publication date	Patent family member(s)	Publication date
US 2017-0105844 A1	20/04/2017	AU 2016-339970 A1 CN 108135710 A EP 3362000 A1 JP 2018-530384 A WO 2017-066463 A1	22/03/2018 08/06/2018 22/08/2018 18/10/2018 20/04/2017
US 9713536 B2	25/07/2017	US 2017-0042695 A1 WO 2017-027277 A1	16/02/2017 16/02/2017
US 6953477 B2	11/10/2005	AT 402673 T AU 2003-286706 A1 CA 2504584 A1 EP 1567096 A1 EP 1567096 B1 JP 2006-504485 A JP 4358745 B2 US 2004-0088054 A1 US 2004-0172134 A1 US 6723126 B1 WO 2004-041130 A1	15/08/2008 07/06/2004 21/05/2004 31/08/2005 30/07/2008 09/02/2006 04/11/2009 06/05/2004 02/09/2004 20/04/2004 21/05/2004
US 9585762 B2	07/03/2017	AU 2015-330678 A1 EP 3203939 A1 US 2016-0100951 A1 US 2017-143506 A1 US 9808352 B2 WO 2016-057940 A1 WO 2016-057940 A8	13/04/2017 16/08/2017 14/04/2016 25/05/2017 07/11/2017 14/04/2016 14/04/2016
US 2018-0036138 A1	08/02/2018	CA 2976000 A1 EP 3253335 A1 JP 2018-504245 A WO 2016-127139 A1	11/08/2016 13/12/2017 15/02/2018 11/08/2016