

(19) World Intellectual Property  
Organization  
International Bureau



(43) International Publication Date  
21 April 2005 (21.04.2005)

PCT

(10) International Publication Number  
**WO 2005/036725 A1**

- (51) International Patent Classification<sup>7</sup>: **H02M 7/06**, 3/156
- (21) International Application Number:  
PCT/IB2004/051973
- (22) International Filing Date: 5 October 2004 (05.10.2004)
- (25) Filing Language: English
- (26) Publication Language: English
- (30) Priority Data:  
03103787.2 14 October 2003 (14.10.2003) EP
- (71) Applicant (for all designated States except US): **KONINKLIJKE PHILIPS ELECTRONICS N.V.** [NL/NL]; Groenewoudseweg 1, NL-5621 BA Eindhoven (NL).
- (72) Inventor; and
- (75) Inventor/Applicant (for US only): **SCHETTERS, Cornelis, J., A.** [NL/NL]; c/o Prof. Holstlaan 6, NL-5656 AA Eindhoven (NL).
- (74) Agent: **STEENBEEK, Leonardus, J.**; Prof. Holstlaan 6, NL-5656 AA Eindhoven (NL).
- (81) Designated States (unless otherwise indicated, for every kind of national protection available): AE, AG, AL, AM, AT, AU, AZ, BA, BB, BG, BR, BW, BY, BZ, CA, CH, CN, CO, CR, CU, CZ, DE, DK, DM, DZ, EC, EE, EG, ES, FI, GB, GD, GE, GH, GM, HR, HU, ID, IL, IN, IS, JP, KE, KG, KP, KR, KZ, LC, LK, LR, LS, LT, LU, LV, MA, MD, MG, MK, MN, MW, MX, MZ, NA, NI, NO, NZ, OM, PG, PH, PL, PT, RO, RU, SC, SD, SE, SG, SK, SL, SY, TJ, TM, TN, TR, TT, TZ, UA, UG, US, UZ, VC, VN, YU, ZA, ZM, ZW.
- (84) Designated States (unless otherwise indicated, for every kind of regional protection available): ARIPO (BW, GH, GM, KE, LS, MW, MZ, NA, SD, SL, SZ, TZ, UG, ZM, ZW), Eurasian (AM, AZ, BY, KG, KZ, MD, RU, TJ, TM), European (AT, BE, BG, CH, CY, CZ, DE, DK, EE, ES, FI, FR, GB, GR, HU, IE, IT, LU, MC, NL, PL, PT, RO, SE, SI, SK, TR), OAPI (BF, BJ, CF, CG, CI, CM, GA, GN, GQ, GW, ML, MR, NE, SN, TD, TG).

**Declaration under Rule 4.17:**

— as to applicant's entitlement to apply for and be granted a patent (Rule 4.17(ii)) for the following designations AE, AG, AL, AM, AT, AU, AZ, BA, BB, BG, BR, BW, BY, BZ,

[Continued on next page]

(54) Title: POWER CONVERTER

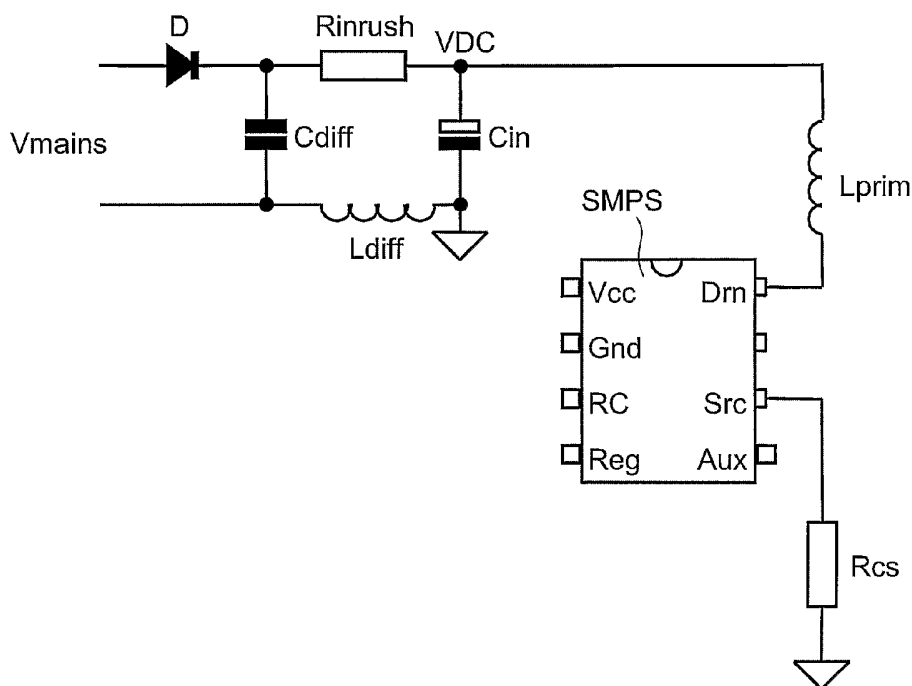

(57) Abstract: A power converter, comprising an input circuit having a single diode rectifier (D); and a switcher mode power supply IC (SMPS).

WO 2005/036725 A1



CA, CH, CN, CO, CR, CU, CZ, DE, DK, DM, DZ, EC, EE, EG, ES, FI, GB, GD, GE, GH, GM, HR, HU, ID, IL, IN, IS, JP, KE, KG, KP, KR, KZ, LC, LK, LR, LS, LT, LU, LV, MA, MD, MG, MK, MN, MW, MX, MZ, NA, NI, NO, NZ, OM, PG, PH, PL, PT, RO, RU, SC, SD, SE, SG, SK, SL, SY, TJ, TM, TN, TR, TT, TZ, UA, UG, UZ, VC, VN, YU, ZA, ZM, ZW, ARIPO patent (BW, GH, GM, KE, LS, MW, MZ, NA, SD, SL, SZ, TZ, UG, ZM, ZW), Eurasian patent (AM, AZ, BY, KG, KZ, MD, RU, TJ, TM), European patent (AT, BE, BG, CH, CY, CZ, DE, DK, EE, ES, FI, FR, GB, GR, HU, IE, IT, LU, MC, NL, PL, PT, RO, SE, SI, SK, TR), OAPI patent (BF, BJ, CF, CG, CI, CM, GA, GN, GQ, GW, ML, MR, NE, SN, TD, TG)

**Published:**

- with international search report
- before the expiration of the time limit for amending the claims and to be republished in the event of receipt of amendments

For two-letter codes and other abbreviations, refer to the "Guidance Notes on Codes and Abbreviations" appearing at the beginning of each regular issue of the PCT Gazette.

## Power converter

The invention relates to a power converter.

The Philips Semiconductors datasheet for the TEA 152x family shows a Switched Mode Power Supply (SMPS) controller IC that operates directly from a rectified universal mains voltage. Its figure 7 shows an application diagram in which the TEA152xP IC is preceded by an input section that comprises a resistor, a full bridge rectifier, and a filter. The mains voltage is rectified, buffered and filtered in the input section and connected to the primary winding of the transformer. Philips Semiconductors has also published an application note AN00055 for this IC family, of which figure 12 basically shows the same application diagram. Both documents, and more particularly the mentioned figures, are incorporated by reference herein.

It is, inter alia, an object of the invention to provide a cheaper power converter without sacrificing performance. To this end, the invention provides a power converter as defined in the independent claims. Advantageous embodiments are defined in the dependent claims.

The invention is based on the recognition that in the input section before a switched mode power supply IC, a full bridge rectifier can be replaced by a single diode without sacrificing performance for major applications like battery chargers for mobile devices like GSM phones, and standby power supplies. In a preferred embodiment, the SMPS IC is the Philips Semiconductors IC TEA1520P.

These and other aspects of the invention will be apparent from and elucidated with reference to the embodiments described hereinafter.

25

In the drawings, Fig. 1 shows a partial circuit diagram of an embodiment of a power converter in accordance with the present invention.

In a preferred embodiment, an AC input voltage  $V_{\text{mains}}$  is applied to a single diode  $D$  connected in series with a non-electrolytic capacitor  $C_{\text{diff}}$  of typically 100 nF. The capacitor  $C_{\text{diff}}$  is part of a filter that further comprises an inrush resistor  $R_{\text{inrush}}$ , a coil  $L_{\text{diff}}$ ,  
5 and an electrolytic capacitor  $C_{\text{in}}$  of typically 10  $\mu\text{F}$ . The DC voltage  $V_{\text{DC}}$  at the output of the filter is applied to a series connection of a primary winding  $L_{\text{prim}}$ , a switched mode power supply IC SMPS, and a resistor  $R_{\text{cs}}$ . While the invention can be used with any commercially available SMPS IC, the SMPS IC is preferably the Philips Semiconductors IC TEA1520P, which is further connected as described in the above-mentioned datasheet and application  
10 note. As those further connections are irrelevant to understanding the main idea of this invention, viz. that when such a switched mode power supply is used, a single diode rectifier  $D$  can be used rather than a full bridge rectifier without sacrificing performance for major applications, those further connections are not described in the present description. As a further result of this inventive recognition on which the invention relies, i.e. if an SMPS IC is used, the input circuit can be simplified, in comparison with the prior art only a single  
15 electrolytic capacitor  $C_{\text{in}}$  of typically 10  $\mu\text{F}$  is needed for smoothening the output signal of the diode  $D$ . As a result, the capacitor  $C_{\text{diff}}$  can be a non-electrolytic capacitor (typically only 100 nF) that is much smaller than an electrolytic capacitor because it no longer needs to participate in smoothening the output signal of the diode  $D$ . The combination of the coil  $L_{\text{diff}}$   
20 and the non-electrolytic capacitor  $C_{\text{diff}}$  only serves to filter distortions caused by the SMPS IC so that the mains network is not polluted. For this SMPS-caused distortions filtering function a non-electrolytic capacitor  $C_{\text{diff}}$  is even preferred as such a non-electrolytic capacitor has a much smaller series resistance than an electrolytic capacitor, so that a better SMPS-caused distortions filter is obtained.

25

The Philips IC TEA1520P is preferred as it has a high gain feedback loop having a multiplier by a factor 10 as described in Section 3.4 of the above-mentioned application note. This multiplier serves to diminish any 100 Hz ripple caused by using a small mains capacitor.

30

This Philips IC is also preferred as it has an internal start-up circuit comprising an accurate high-voltage start-up current source instead of a dissipative bleeder resistor, as described in Section 3.4 of the above-mentioned application note. As a result of using a current source, the start-up time is less dependent on the input voltage, which is preferable if a less stable input voltage is applied to the IC.

A preferred embodiment can be summarized as follows. The component count of the input section can be reduced in a power converter having an integrated fly-back controller that is able to withstand large voltage variations on the input, preferably Philips  
5 Semiconductor' STARplug Family. Fig. 1 shows a typical example, while those skilled in the art will notice that Rinrush and Cdiff can be connected in different ways. In this example, the STARplug IC omits the need for a stabilized DC voltage and therefore reduces the input section component count (reduction of three mains diodes and replacement of one mains electrolytic capacitor by a standard capacitor). All this leads to price and PCB area reduction.

10

It should be noted that the above-mentioned embodiments illustrate rather than limit the invention, and that those skilled in the art will be able to design many alternative embodiments without departing from the scope of the appended claims. In the claims, any reference signs placed between parentheses shall not be construed as limiting the claim. The  
15 word "comprising" does not exclude the presence of elements or steps other than those listed in a claim. The word "a" or "an" preceding an element does not exclude the presence of a plurality of such elements. In the device claim enumerating several means, several of these means may be embodied by one and the same item of hardware. The mere fact that certain measures are recited in mutually different dependent claims does not indicate that a  
20 combination of these measures cannot be used to advantage.

## CLAIMS:

1. A power converter, comprising:  
an input circuit having a single diode rectifier (D); and  
a switched mode power supply IC (SMPS).
- 5 2. A power converter as claimed in claim 1, wherein the input circuit further  
comprises a filter (Rinrush, Cdiff, Ldiff, Cin) having a non-electrolytic capacitor (Cdiff).

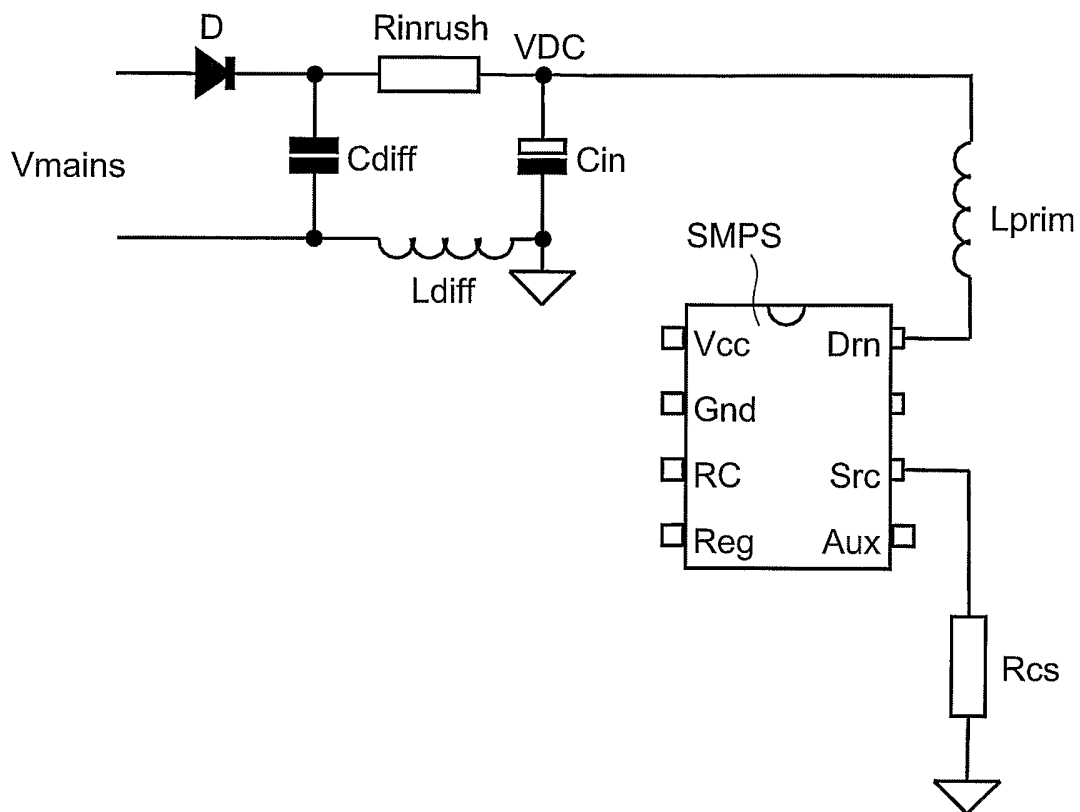

FIG.1

## INTERNATIONAL SEARCH REPORT

 Internat. Application No  
 PCT/IB2004/051973

<b>A. CLASSIFICATION OF SUBJECT MATTER</b> IPC 7 H02M7/06 H02M3/156		
According to International Patent Classification (IPC) or to both national classification and IPC		
<b>B. FIELDS SEARCHED</b> Minimum documentation searched (classification system followed by classification symbols) IPC 7 H02M		
Documentation searched other than minimum documentation to the extent that such documents are included in the fields searched		
Electronic data base consulted during the international search (name of data base and, where practical, search terms used) EPO-Internal		
<b>C. DOCUMENTS CONSIDERED TO BE RELEVANT</b>		
Category °	Citation of document, with indication, where appropriate, of the relevant passages	Relevant to claim No.
X	VARIOUS AUTHORS: "Application Note 32, AC-DC power supply design" December 1999 (1999-12), APEX MICROTECHNOLOGY CORP. , TUCSON (US) , XP002309644 Retrieved from the Internet: URL: <a href="http://eportal.apexmicrotech.com/main/site/pdf/an35u.pdf?guid=&amp;item_id=&amp;f_page=&gt;page%201%20-%20page%205">http://eportal.apexmicrotech.com/main/site/pdf/an35u.pdf?guid=&amp;item_id=&amp;f_page=&gt;page 1 - page 5</a>	1
Y	----- -/--	2
<input checked="" type="checkbox"/> Further documents are listed in the continuation of box C.		
<input type="checkbox"/> Patent family members are listed in annex.		
° Special categories of cited documents :		
*A* document defining the general state of the art which is not considered to be of particular relevance		
*E* earlier document but published on or after the international filing date		
*L* document which may throw doubts on priority claim(s) or which is cited to establish the publication date of another citation or other special reason (as specified)		
*O* document referring to an oral disclosure, use, exhibition or other means		
*P* document published prior to the international filing date but later than the priority date claimed		
*T* later document published after the international filing date or priority date and not in conflict with the application but cited to understand the principle or theory underlying the invention		
*X* document of particular relevance; the claimed invention cannot be considered novel or cannot be considered to involve an inventive step when the document is taken alone		
*Y* document of particular relevance; the claimed invention cannot be considered to involve an inventive step when the document is combined with one or more other such documents, such combination being obvious to a person skilled in the art.		
*&* document member of the same patent family		
Date of the actual completion of the international search 20 January 2005		Date of mailing of the international search report 08/02/2005
Name and mailing address of the ISA European Patent Office, P.B. 5818 Patentlaan 2 NL - 2280 HV Rijswijk Tel. (+31-70) 340-2040, Tx. 31 651 epo nl, Fax: (+31-70) 340-3016		Authorized officer Braccini, R



## INTERNATIONAL SEARCH REPORT

Intern Application No  
PCT/IB2004/051973

C.(Continuation) DOCUMENTS CONSIDERED TO BE RELEVANT		
Category °	Citation of document, with indication, where appropriate, of the relevant passages	Relevant to claim No.
Y	<p>VARIOUS AUTHORS: "Data Sheet TEA 152x family" 8 September 2000 (2000-09-08), PHILIPS SEMICONDUCTORS , EINDHOVEN (NL) , XP002309645 Retrieved from the Internet: URL:http://www.semiconductors.philips.com/pip/TEA1520P_N2.html&gt; cited in the application - figure 7</p>	2
A	<p>----- RALPH E. TARTER: "Solid-state power conversion handbook" 1993, JOHN WILEY &amp; SONS , NEW YORK (US) , XP002309646 page 239 - page 241 -----</p>	1,2