



US00D705500S

(12) **United States Design Patent**
Gambino

(10) **Patent No.:** **US D705,500 S**

(45) **Date of Patent:** **** May 20, 2014**

(54) **PET BOWL**

(71) Applicant: **Fathiya Faye Molette Gambino**,
Charlotte, NC (US)

(72) Inventor: **Fathiya Faye Molette Gambino**,
Charlotte, NC (US)

(**) Term: **14 Years**

(21) Appl. No.: **29/462,792**

(22) Filed: **Aug. 8, 2013**

(51) **LOC (10) Cl.** **30-03**

(52) **U.S. Cl.**
USPC **D30/129**

(58) **Field of Classification Search**
USPC D30/121, 122, 129-133; 119/61.5,
119/51.01, 61.56, 51.03, 59, 62, 63, 51.5,
119/57.8, 74, 61.54, 61.55; 312/204;
248/151, 188; 108/156, 153.1-157;
220/23.87, 630, 737, 743, 9.4, 495.01,
220/574, 212, 255, 23.83; 206/515;
D7/586, 543, 550.1, 587, 505, 584,
D7/545, 500, 553.1-553.8, 546, 555, 556,
D7/504, 565, 562, 602; D9/429; 43/109;
D22/122; 99/430, DIG. 15

See application file for complete search history.

D133,262 S *	8/1942	Schmitz	D7/564
2,338,072 A *	12/1943	Quinn	119/78
2,592,638 A *	4/1952	Andrew	119/61.1
D168,031 S *	10/1952	Hedu	D7/564
D182,114 S *	2/1958	Rauch et al.	D7/564
D188,614 S *	8/1960	Niclaus	D7/532
D196,777 S *	11/1963	Haynes	D30/132
D211,535 S *	6/1968	Gerow	D7/544
3,491,724 A *	1/1970	Sunner	119/61.54
D221,099 S *	7/1971	Alparone	D7/584
D226,725 S *	4/1973	Mirow	D7/564
D242,972 S *	1/1977	Day	D7/564
4,085,706 A *	4/1978	Evans	119/61.54
D253,272 S *	10/1979	Ottier	D7/545
D253,569 S *	12/1979	Gruber	D7/505
D261,465 S *	10/1981	Minchew	D7/555
4,364,335 A *	12/1982	Livingston	119/61.1
D275,255 S *	8/1984	Durand	D7/562
D281,661 S *	12/1985	Unger	D7/560
D284,632 S *	7/1986	Durand	D7/564
D295,707 S *	5/1988	Durand	D7/564
D302,753 S *	8/1989	Zelinger	D30/129
D304,536 S *	11/1989	Blaser	D7/584

(Continued)

Primary Examiner — Susan Moon Lee

(74) Attorney, Agent, or Firm — Trego, Hines & Ladenheim,
PLLC

(57) **CLAIM**

I claim the ornamental design for a pet bowl, as shown and described.

(56) **References Cited**

U.S. PATENT DOCUMENTS

D5,742 S *	4/1872	Bryce	D7/564
D6,002 S *	7/1872	Baggs	D7/564
1,562,620 A *	11/1925	Dill	119/61.1
D107,862 S *	1/1938	Fuerst	D7/519
D118,363 S *	1/1940	Betz	D11/149
D120,220 S *	4/1940	Guild	D7/572
D126,997 S *	5/1941	Bentzen et al.	D30/129
D127,279 S *	5/1941	Ramsthal	D7/539

DESCRIPTION

FIG. 1 is a perspective view of a pet bowl, showing my design;
FIG. 2 is a right elevation of the pet bowl of FIG. 1;
FIG. 3 is a left elevation of the pet bowl of FIG. 1;
FIG. 4 is a top view of the pet bowl of FIG. 1;
FIG. 5 is a bottom view of the pet bowl of FIG. 1; and,
FIG. 6 is a cross sectional view of the pet bowl of FIG. 1.

1 Claim, 6 Drawing Sheets

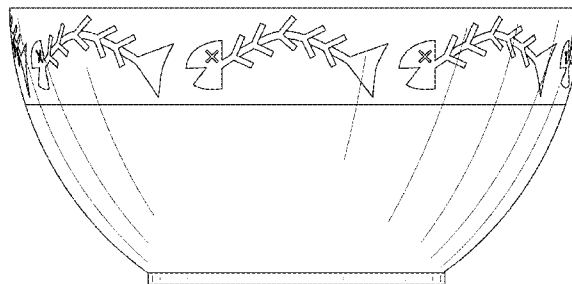
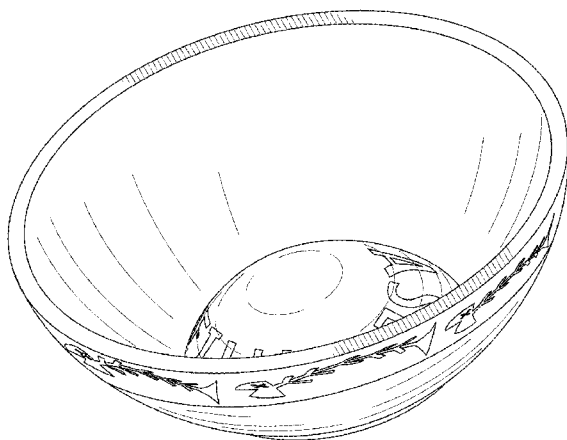

(56)

References Cited

U.S. PATENT DOCUMENTS

D326,542 S *	5/1992	Bain, Jr.	D30/129	D466,256 S *	11/2002	Kaplan	D30/129
D330,785 S *	11/1992	Jordan	D30/129	D466,655 S *	12/2002	Zelinger	D30/129
D338,288 S *	8/1993	Key	D30/129	D563,608 S *	3/2008	Kitchen	D30/129
D344,370 S *	2/1994	Dryden et al.	D30/129	7,654,402 B2 *	2/2010	Kusuma et al.	220/8
D345,896 S *	4/1994	Matt	D7/564	D623,806 S *	9/2010	Modi et al.	D30/129
D399,029 S *	9/1998	Falcone et al.	D30/130	D651,866 S *	1/2012	Smyers	D7/630
D405,561 S *	2/1999	Willinger et al.	D30/129	D682,481 S *	5/2013	Krueger	D30/124
D422,844 S *	4/2000	Reimer	D7/564	2005/0039689 A1 *	2/2005	Mossmer	119/61.5
D423,291 S *	4/2000	Reimer	D7/573	2005/0127073 A1 *	6/2005	Kusuma et al.	220/6
				2005/0127074 A1 *	6/2005	Kusuma et al.	220/6
				2006/0005774 A1 *	1/2006	Newman Bornhofen	119/61.5

* cited by examiner

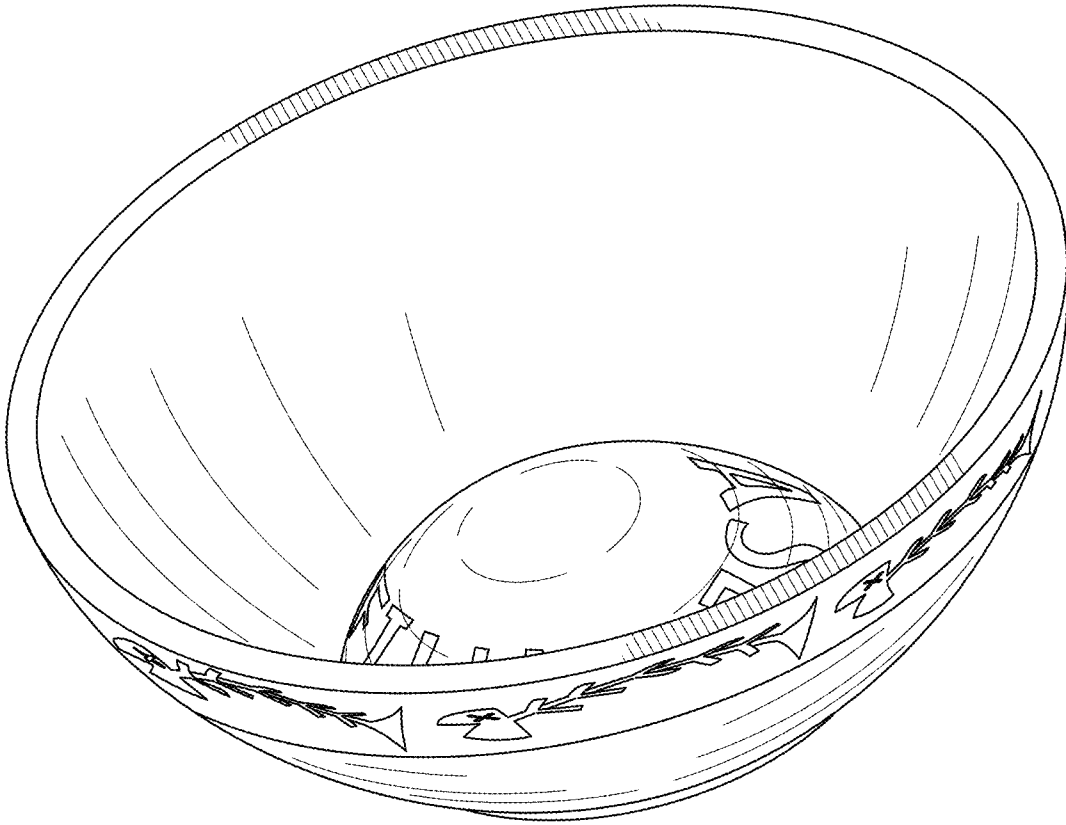

FIG. 1

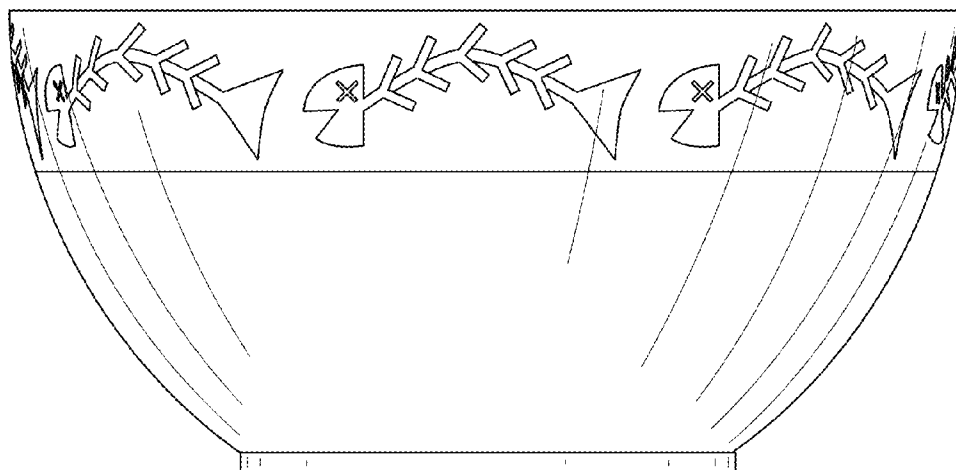

FIG. 2

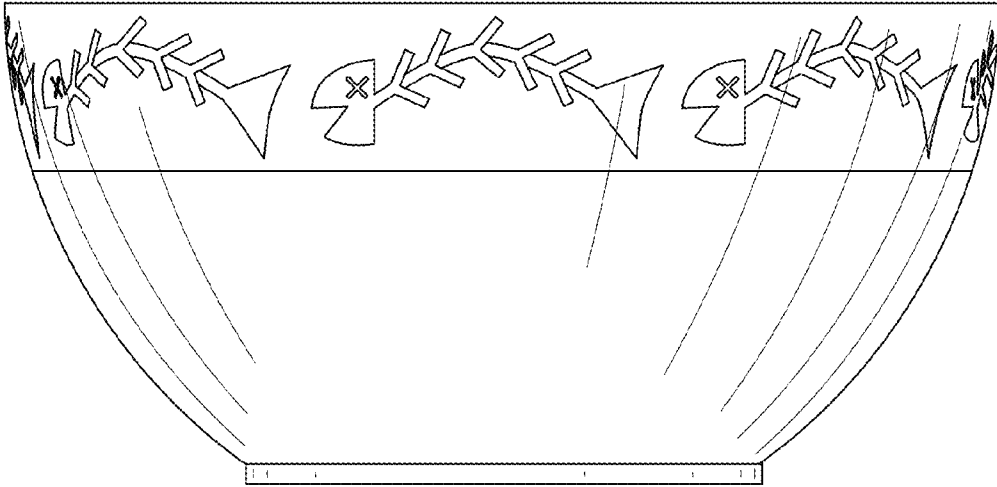

FIG. 3

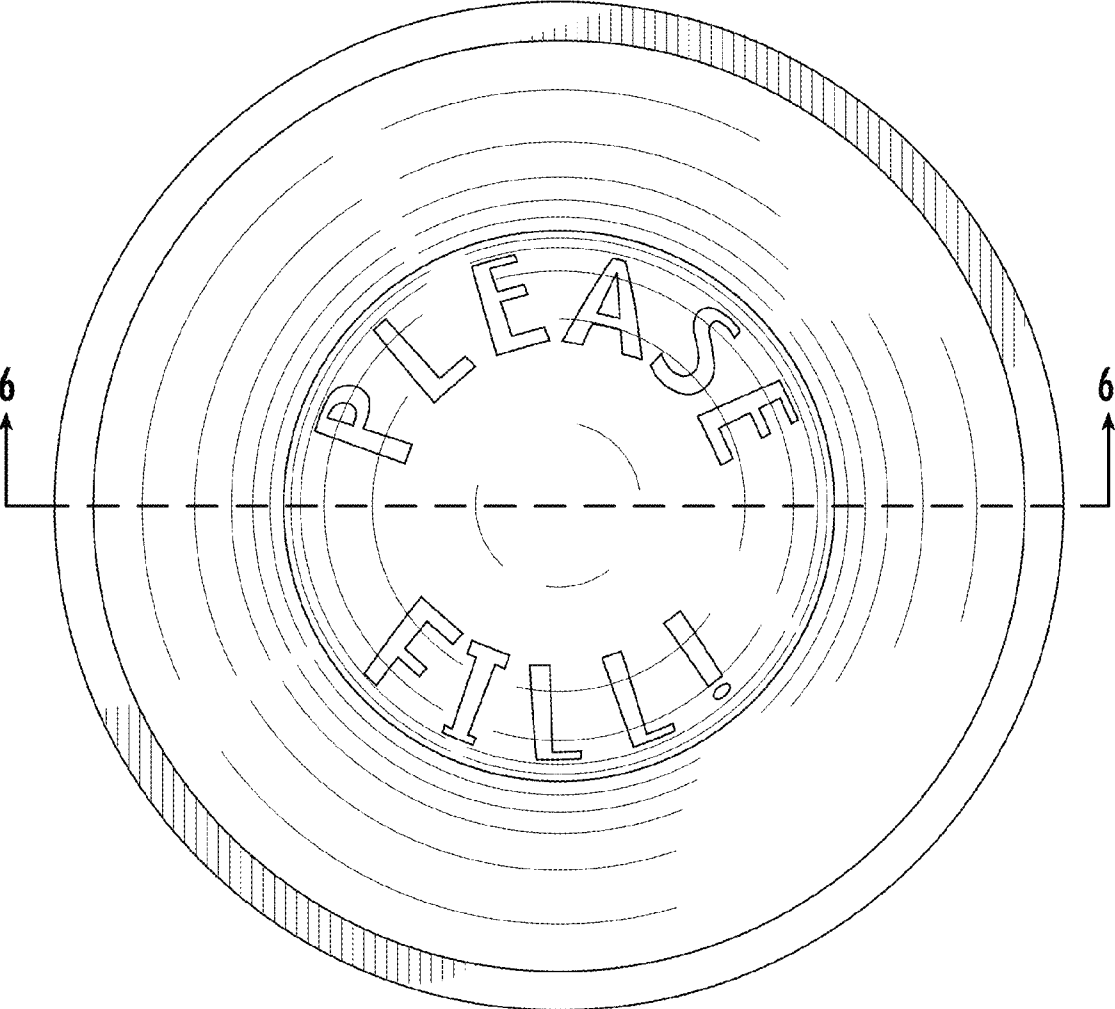

FIG. 4

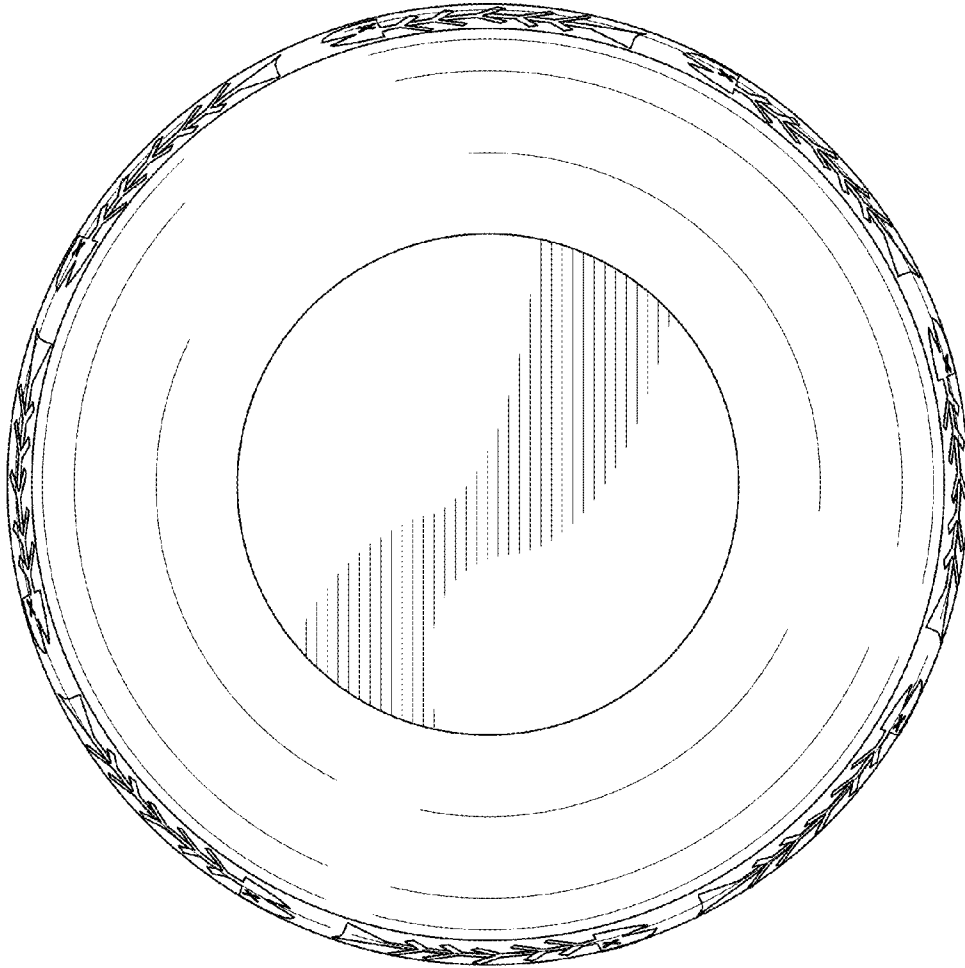

FIG. 5

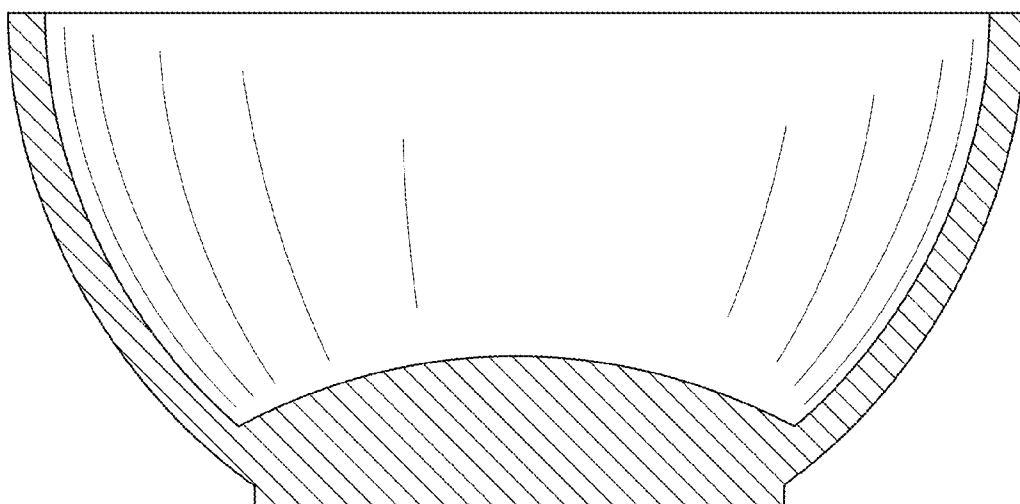

FIG. 6