



US00D798036S

(12) **United States Design Patent**
Opie

(10) **Patent No.:** **US D798,036 S**

(45) **Date of Patent:** **** Sep. 26, 2017**

- (54) **SHOE SOLE**
- (71) Applicant: **NFINITY IP, LLC**, Atlanta, GA (US)
- (72) Inventor: **Stephen David Opie**, Arlington, MA (US)
- (73) Assignee: **NFINITY IP, LLC**, Atlanta, GA (US)
- (**) Term: **15 Years**
- (21) Appl. No.: **29/534,504**
- (22) Filed: **Jul. 29, 2015**
- (51) **LOC (10) Cl.** **02-04**
- (52) **U.S. Cl.**
USPC **D2/953; D2/951; D2/957**
- (58) **Field of Classification Search**
USPC D2/902, 906, 908, 916, 918, 925,
D2/946-962, 977; 36/3 B, 22 R, 24.5,
36/25 R, 28, 32 R, 34 R, 59 C, 67 A, 103
CPC A43B 13/00; A43B 13/02; A43B 13/023;
A43B 13/026; A43B 13/04; A43B 13/08;
A43B 13/10; A43B 13/12; A43B 13/14;
A43B 13/141; A43B 13/143; A43B
13/16; A43B 13/18; A43B 13/181; A43B
13/187; A43B 13/189; A43B 13/20; A43B
13/22; A43B 13/223; A43B 13/24; A43B
13/28; A43B 13/30; A43B 13/32; A43B
13/34; A43B 13/36
See application file for complete search history.

- (56) **References Cited**
U.S. PATENT DOCUMENTS
5,647,145 A * 7/1997 Russell A43B 3/0052
36/25 R
6,076,283 A * 6/2000 Boie A43B 3/0057
36/114
D447,856 S * 9/2001 Rake D2/951

6,289,611 B1 *	9/2001	Patterson	A43B 5/001	36/127
D461,946 S *	8/2002	Burt	D2/951	
D509,047 S *	9/2005	Hansen	D2/947	
D512,817 S *	12/2005	Ammon	D2/953	
D513,840 S *	1/2006	Urie	D2/947	
D530,492 S *	10/2006	McClaskie	D2/953	
D554,840 S *	11/2007	McClaskie	D2/953	
D566,933 S *	4/2008	McClaskie	D2/953	
D571,986 S *	7/2008	Horton	D2/947	
D604,488 S *	11/2009	Amphyon	D2/951	
D604,933 S *	12/2009	Anderson	D2/951	
D633,284 S *	3/2011	Opie	D2/908	
D633,695 S *	3/2011	Opie	D2/908	
D645,237 S *	9/2011	McClaskie	D2/951	
D674,584 S *	1/2013	Klein	D2/951	
D698,134 S *	1/2014	Abshire	D2/951	

(Continued)

Primary Examiner — T. Chase Nelson
(74) *Attorney, Agent, or Firm* — Thomas | Horstemeyer, LLP

(57) **CLAIM**
The ornamental design for a shoe sole, as shown and described.

DESCRIPTION

FIG. 1 is a bottom perspective view of a shoe sole showing my design;
FIG. 2 is a front elevational view of the shoe sole of FIG. 1;
FIG. 3 is a back elevational view of the shoe sole of FIG. 1;
FIG. 4 is a right side elevational view of the shoe sole of FIG. 1;
FIG. 5 is a left side elevational view of the shoe sole of FIG. 1;
FIG. 6 is a top plan view of the shoe sole of FIG. 1; and
FIG. 7 is a bottom plan view of the shoe sole of FIG. 1.
The broken lines shown on the shoe upper in FIGS. 1-7 are for illustrative purposes only and form no part of the claimed design.

1 Claim, 6 Drawing Sheets

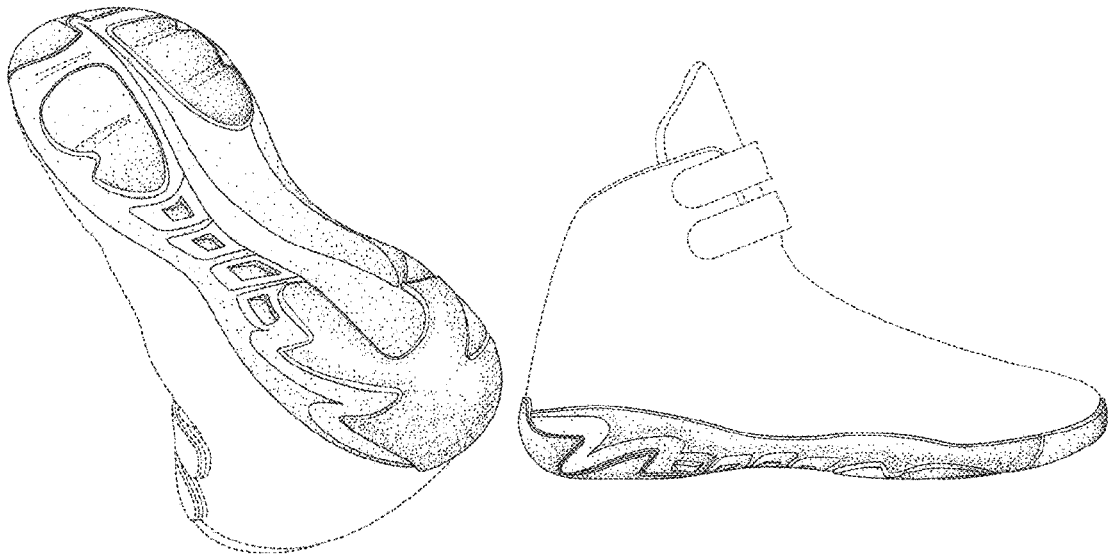

(56)

References Cited

U.S. PATENT DOCUMENTS

D717,527	S *	11/2014	Truelsen	D2/951
D728,910	S *	5/2015	Hansen	D2/951
D731,765	S *	6/2015	Opie	D2/907
D734,930	S *	7/2015	Bikowski	D2/951
D740,530	S *	10/2015	Truelsen	D2/951
D746,561	S *	1/2016	Bikowski	D2/951
D756,093	S *	5/2016	Mahoney	D2/951
2002/0092201	A1 *	7/2002	Kraeuter	A43B 5/00 36/25 R
2003/0061731	A1 *	4/2003	Turner	A43B 7/144 36/28
2004/0098881	A1 *	5/2004	Flavio	A43B 3/26 36/25 R
2011/0185590	A1 *	8/2011	Nishiwaki	A43B 5/06 36/28
2013/0031804	A1 *	2/2013	Abshire	A43B 7/1425 36/103
2014/0237851	A1 *	8/2014	Goldston	A43B 13/181 36/27
2015/0040425	A1 *	2/2015	Adams	A43B 7/088 36/29
2016/0000181	A1 *	1/2016	Chalk, Jr.	A43B 7/1465 36/102

* cited by examiner



FIG. 1

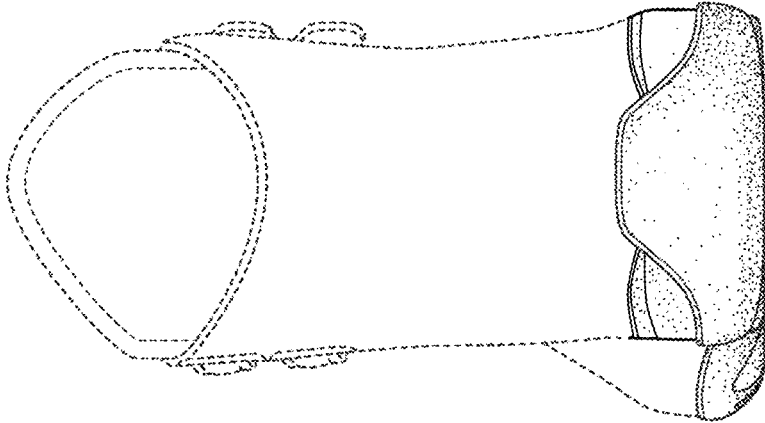

FIG. 3

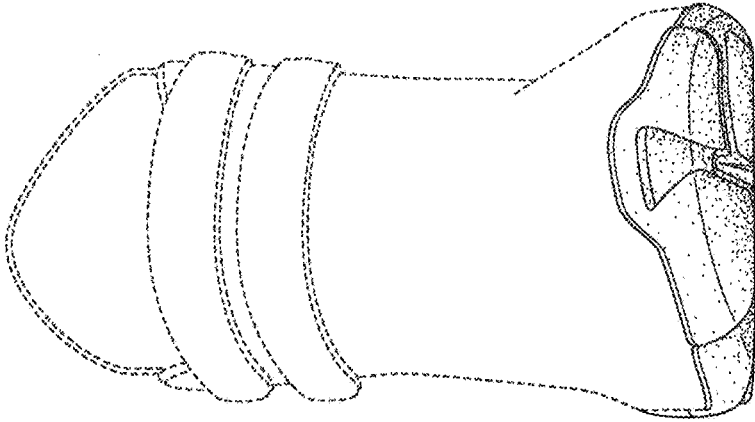

FIG. 2

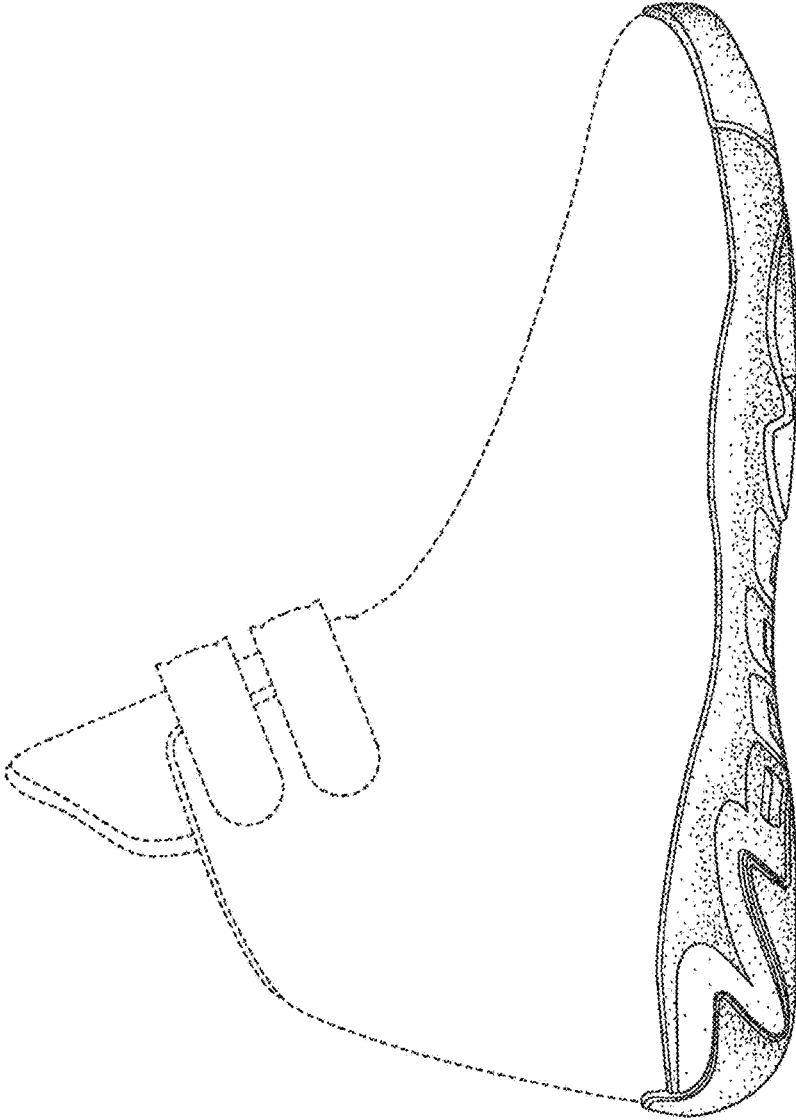

FIG. 4

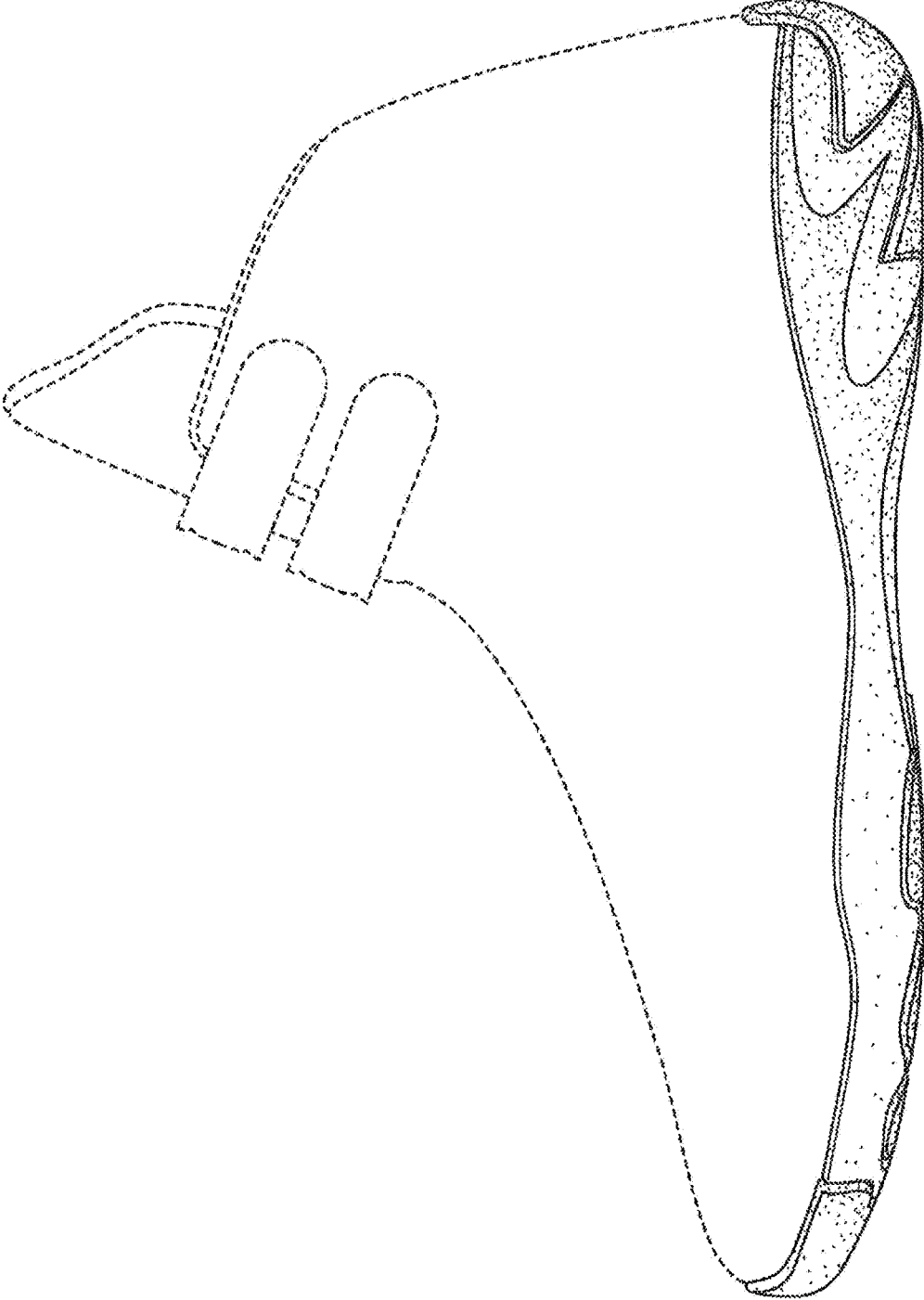

FIG. 5

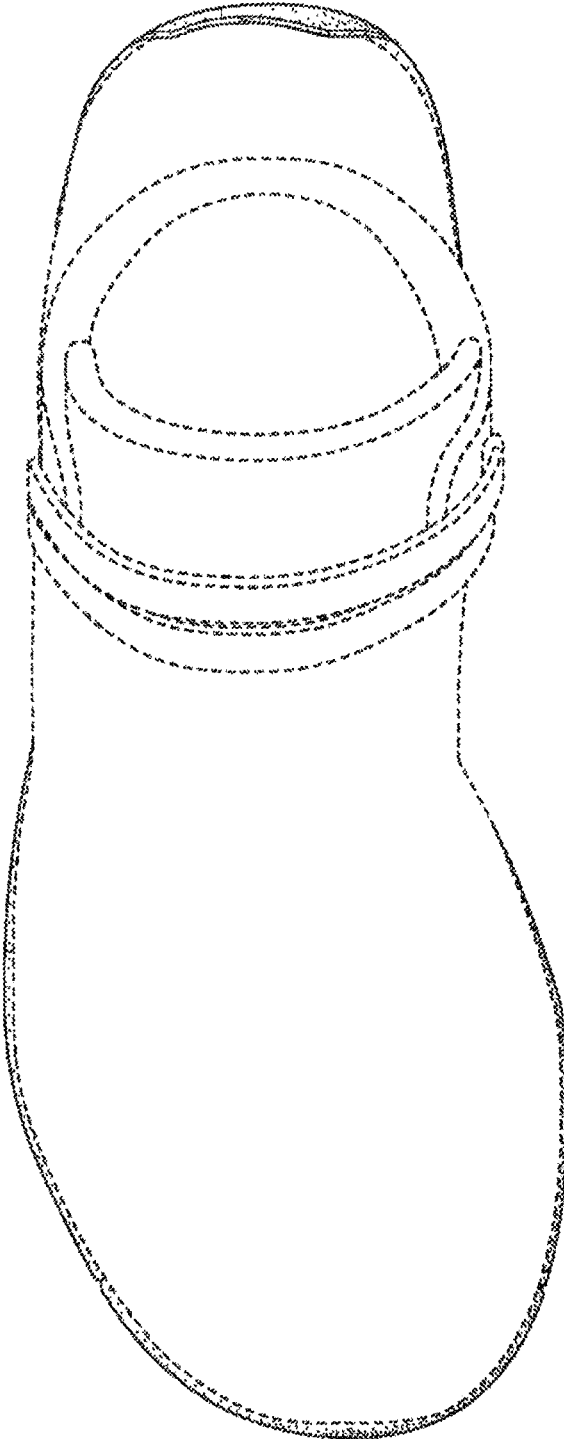

FIG. 6

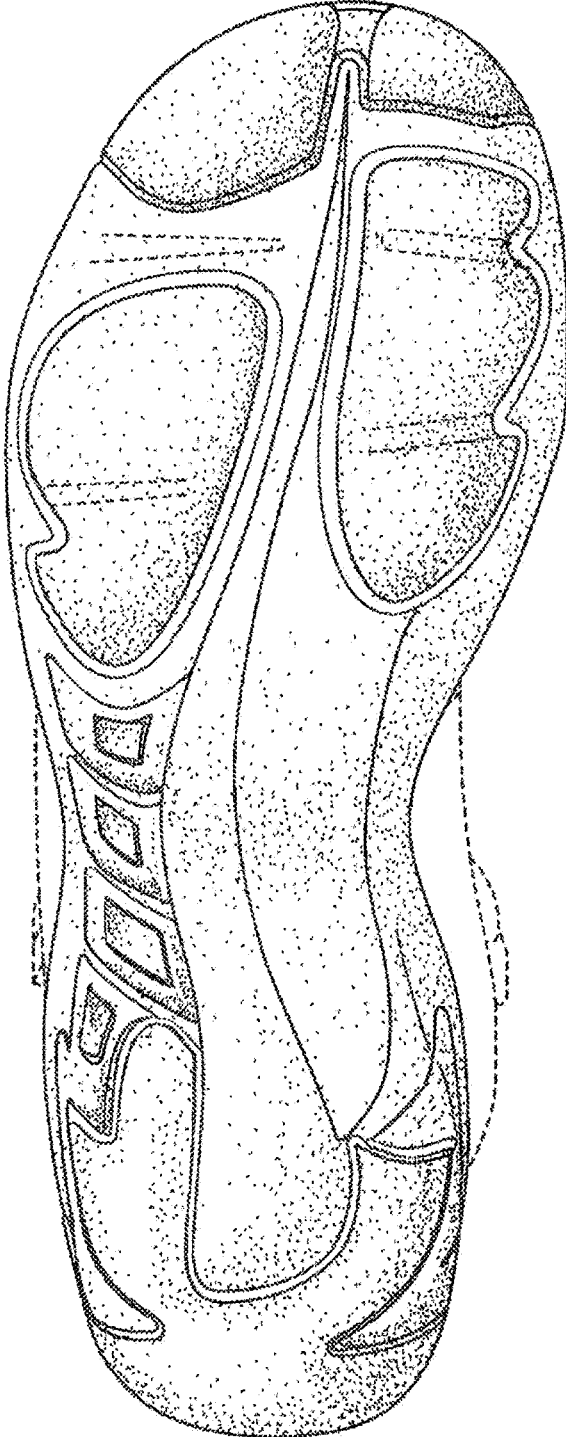

FIG. 7