



US 20070268257A1

(19) **United States**

(12) **Patent Application Publication**  
**Aharanson et al.**

(10) **Pub. No.: US 2007/0268257 A1**

(43) **Pub. Date: Nov. 22, 2007**

(54) **METHOD OF AND STATION FOR INTEGRATED TYPED DATA AND OPTICALLY SCANNED DATA CAPTURE FOR COMPUTER INTERFACING AND THE LIKE**

**Related U.S. Application Data**

(60) Division of application No. 08/729,341, filed on Oct. 16, 1996, which is a division of application No. 08/472,573, filed on Jun. 7, 1995, now Pat. No. 5,623,285, which is a division of application No. 08/251,743, filed on May 31, 1994, now Pat. No. 5,477,238, which is a continuation-in-part of application No. 07/835,229, filed on Feb. 13, 1992, now abandoned.

(76) Inventors: **Ophira Rosolio Aharanson**, Herzlia (IL); **Dov Aharanson**, Herzlia (IL)

Correspondence Address:  
**ROBERT H. RINES**  
**RINES & RINES**  
24 Warren St.  
Concord, NH 03301 (US)

**Publication Classification**

(51) **Int. Cl.**  
**G06F 3/02** (2006.01)  
(52) **U.S. Cl.** ..... **345/168**

(57) **ABSTRACT**

A novel integrated keyboard and flatbed optical scanner, preferably of shape and size corresponding to that of standard conventional keyboard, sharing common mechanical support and electrical and electronic functions.

(21) Appl. No.: **11/888,604**

(22) Filed: **Aug. 1, 2007**

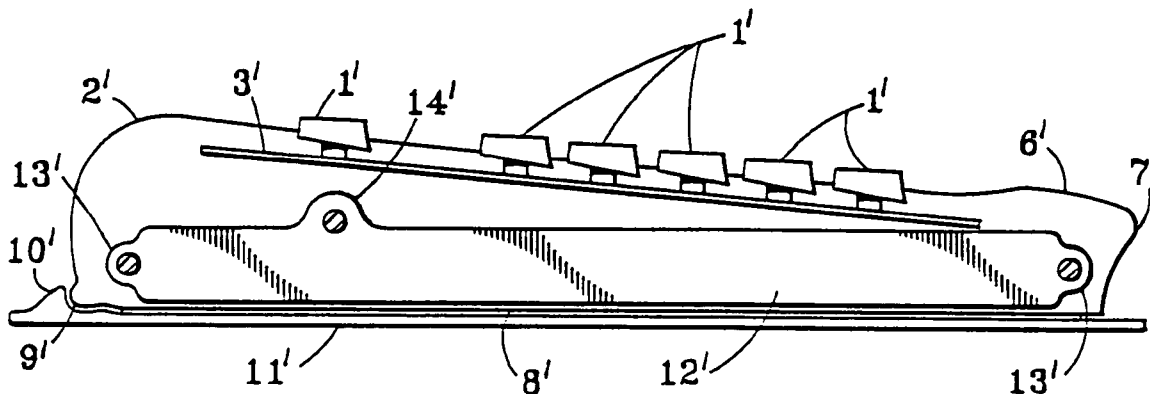

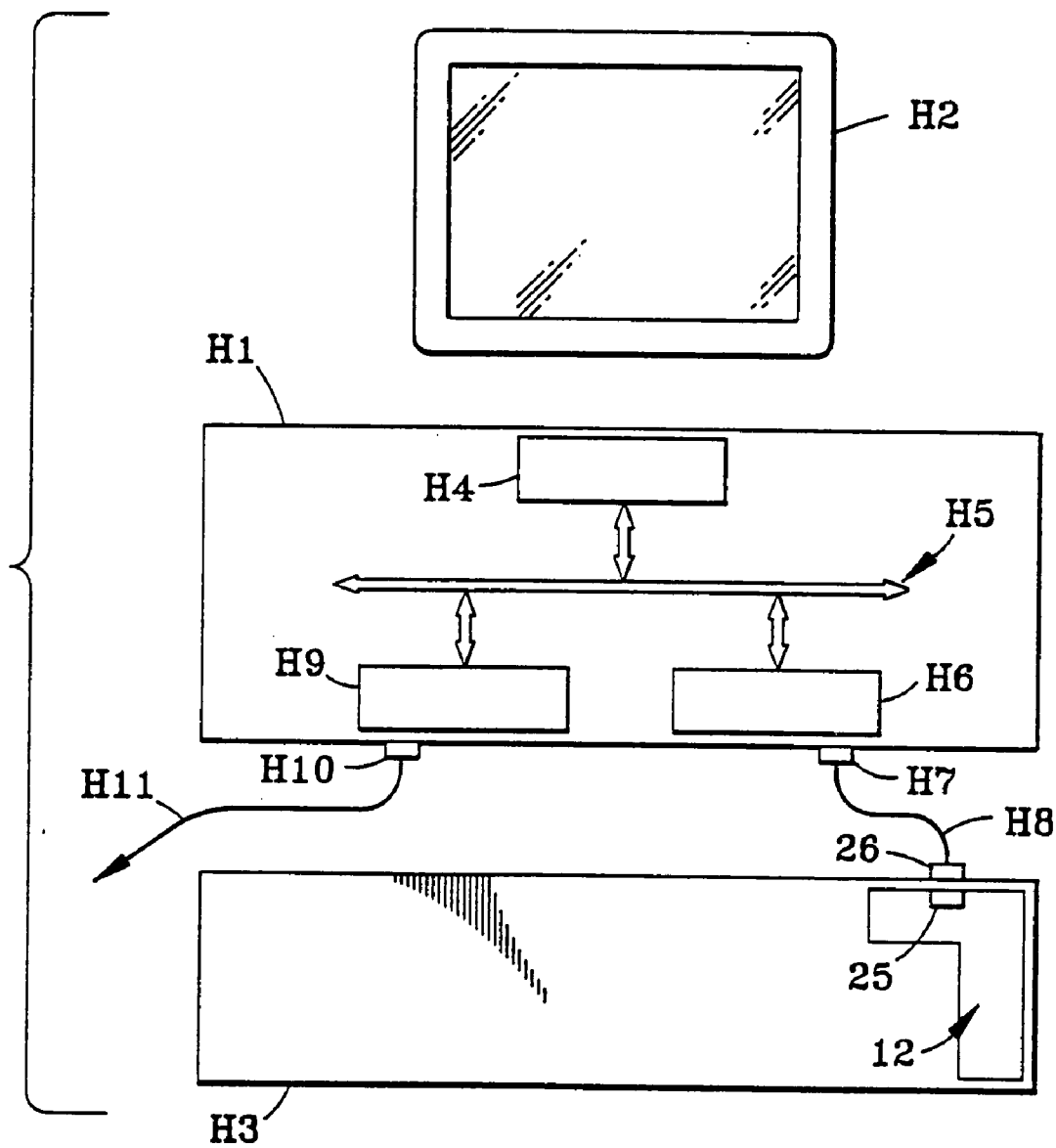

FIG. 1

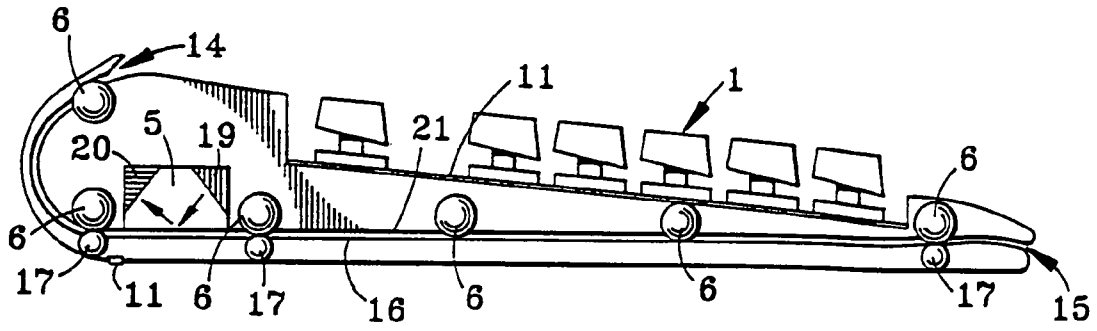

FIG. 2

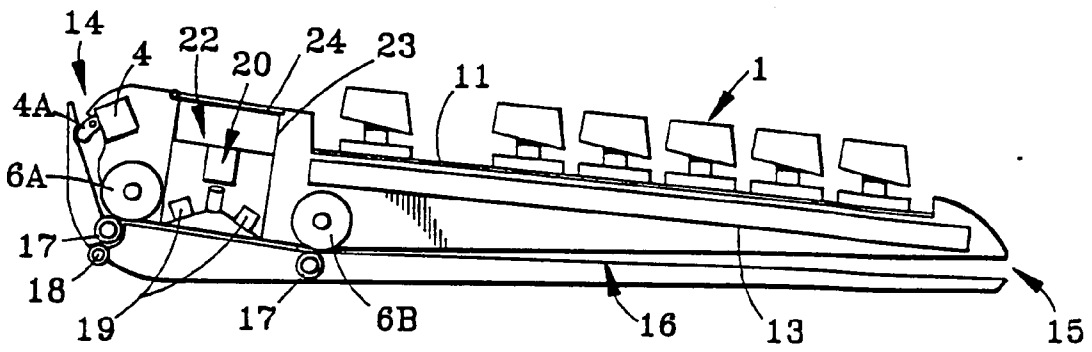

FIG. 2A

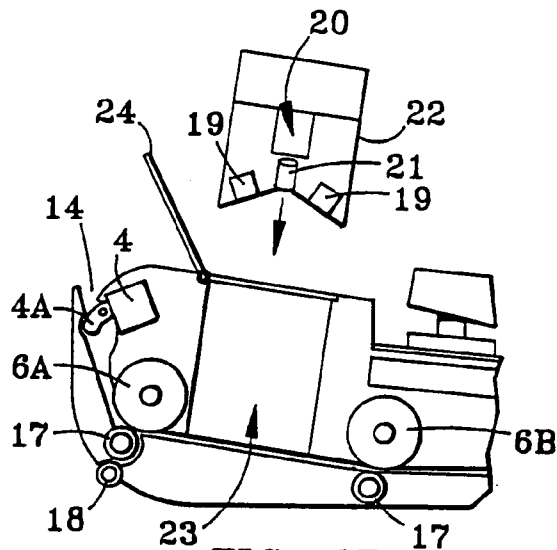

FIG. 2B

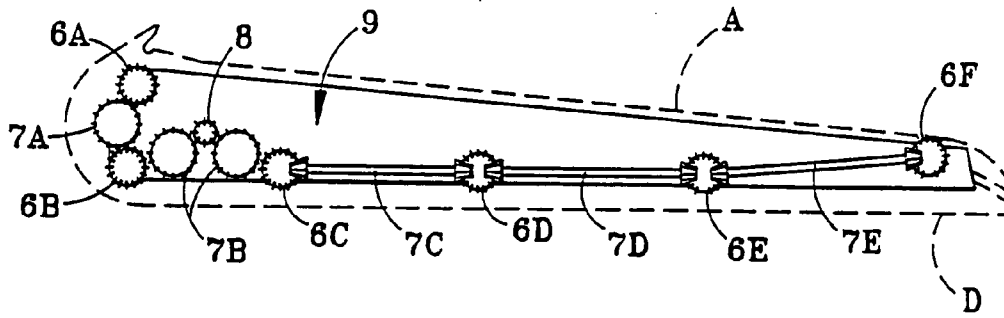

FIG. 3

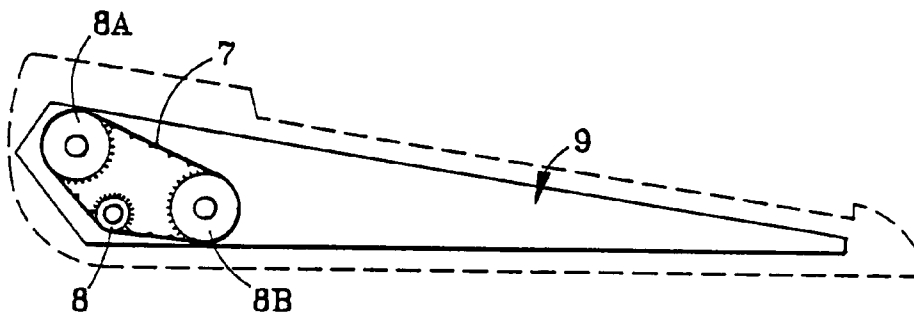

FIG. 3A

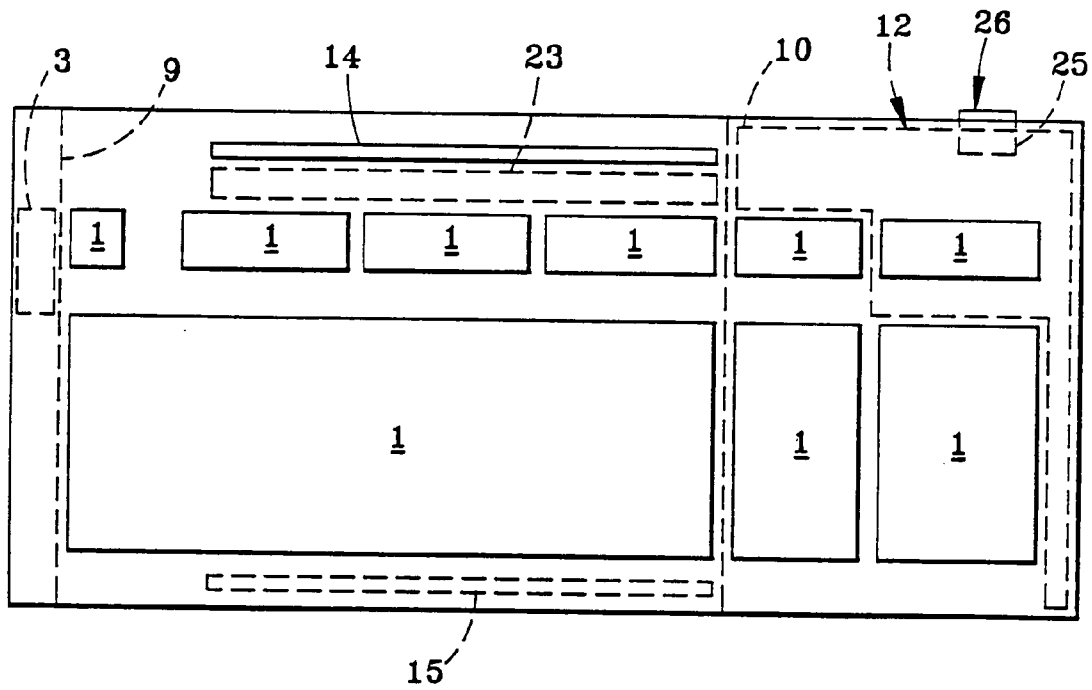

FIG. 4

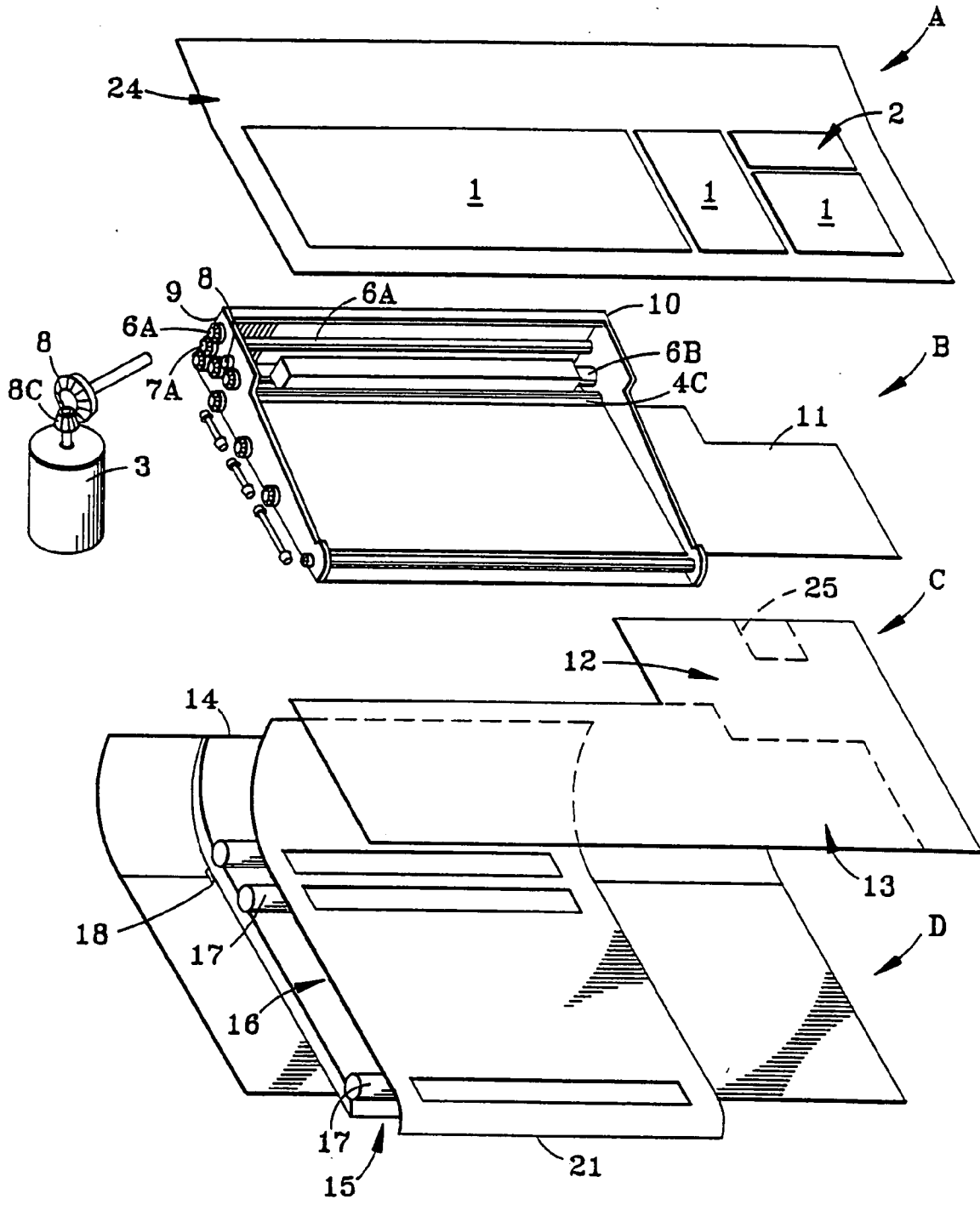

FIG. 5

FIG. 5
FIG. 5A

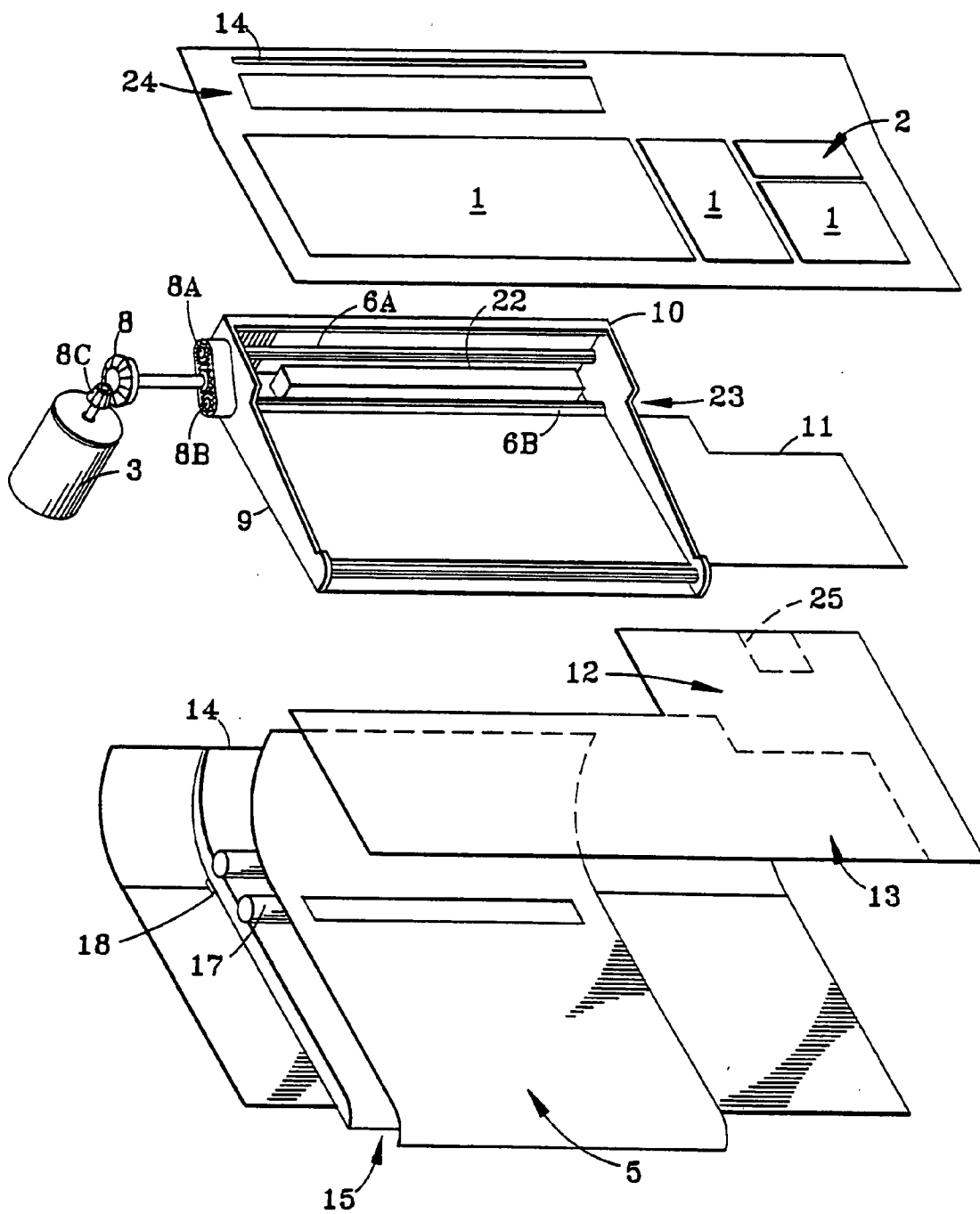

FIG. 5A

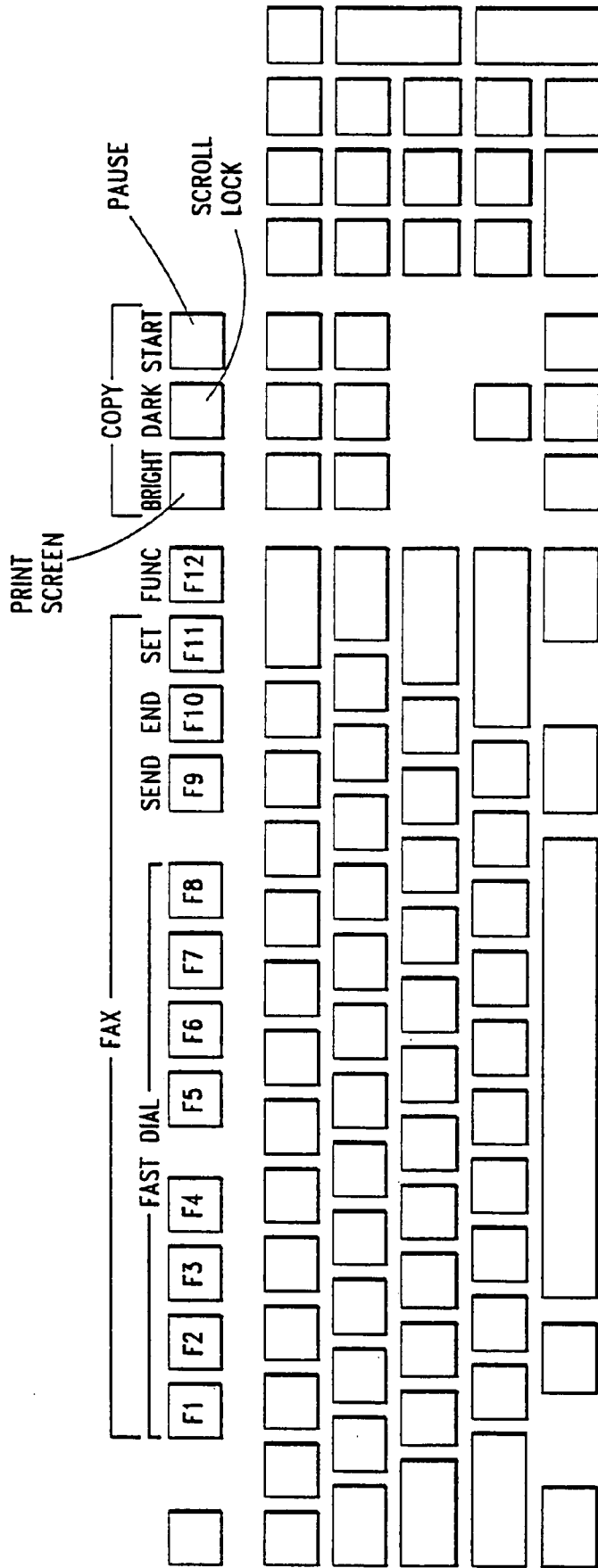

FIG. 6

FIG. 7

FIG. 7A
FIG. 7B
FIG. 7C
FIG. 7D
FIG. 7E
FIG. 7F
FIG. 7G

FIG. 7A

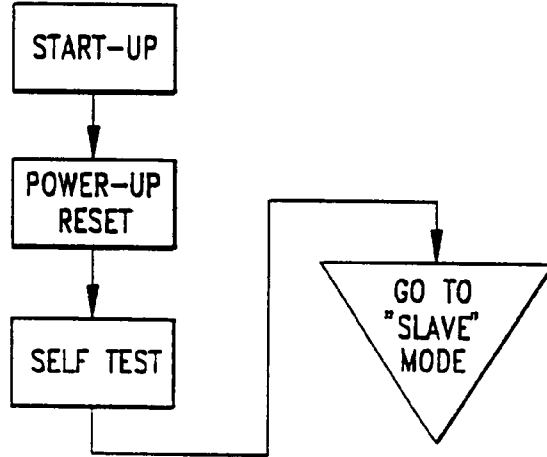
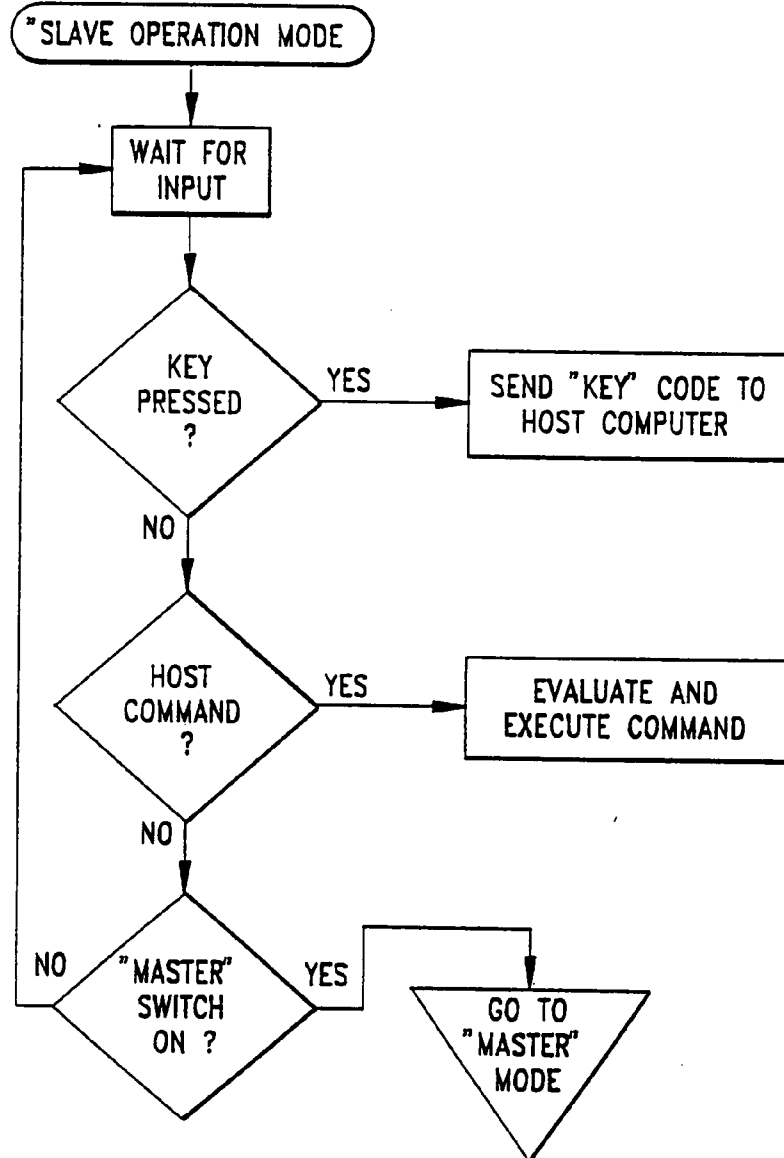

FIG. 7B





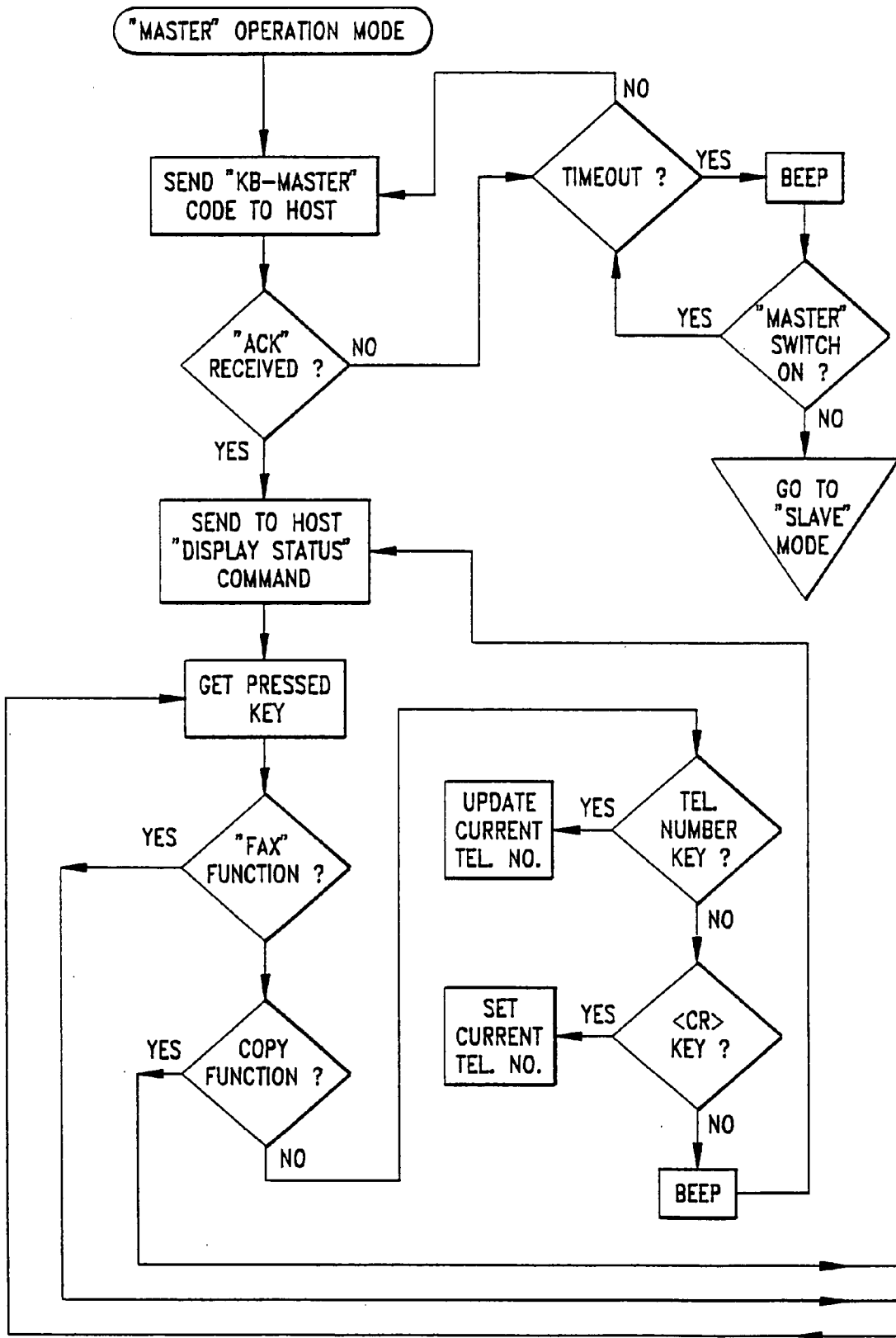

FIG. 7C

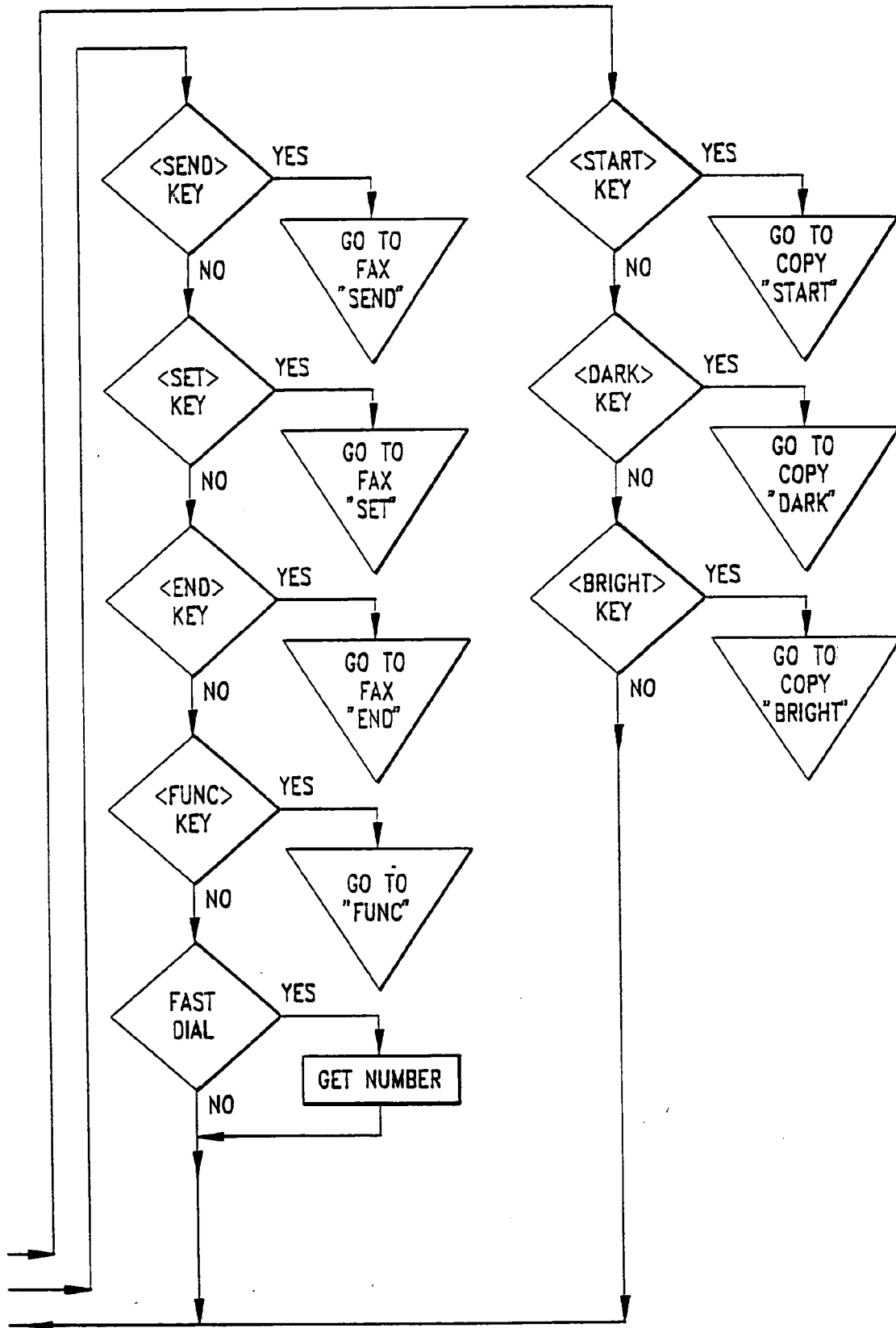

FIG. 7D

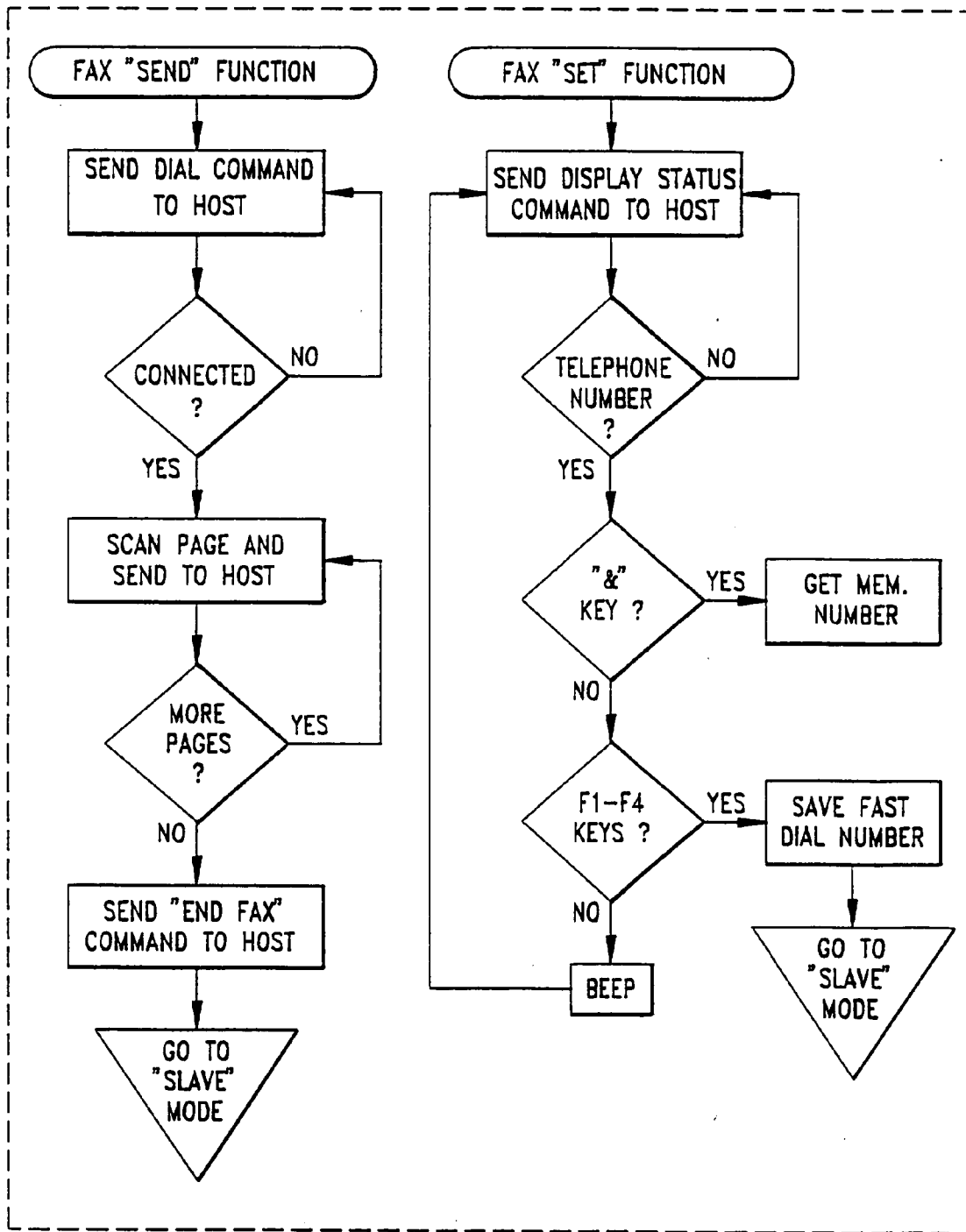

FIG. 7E

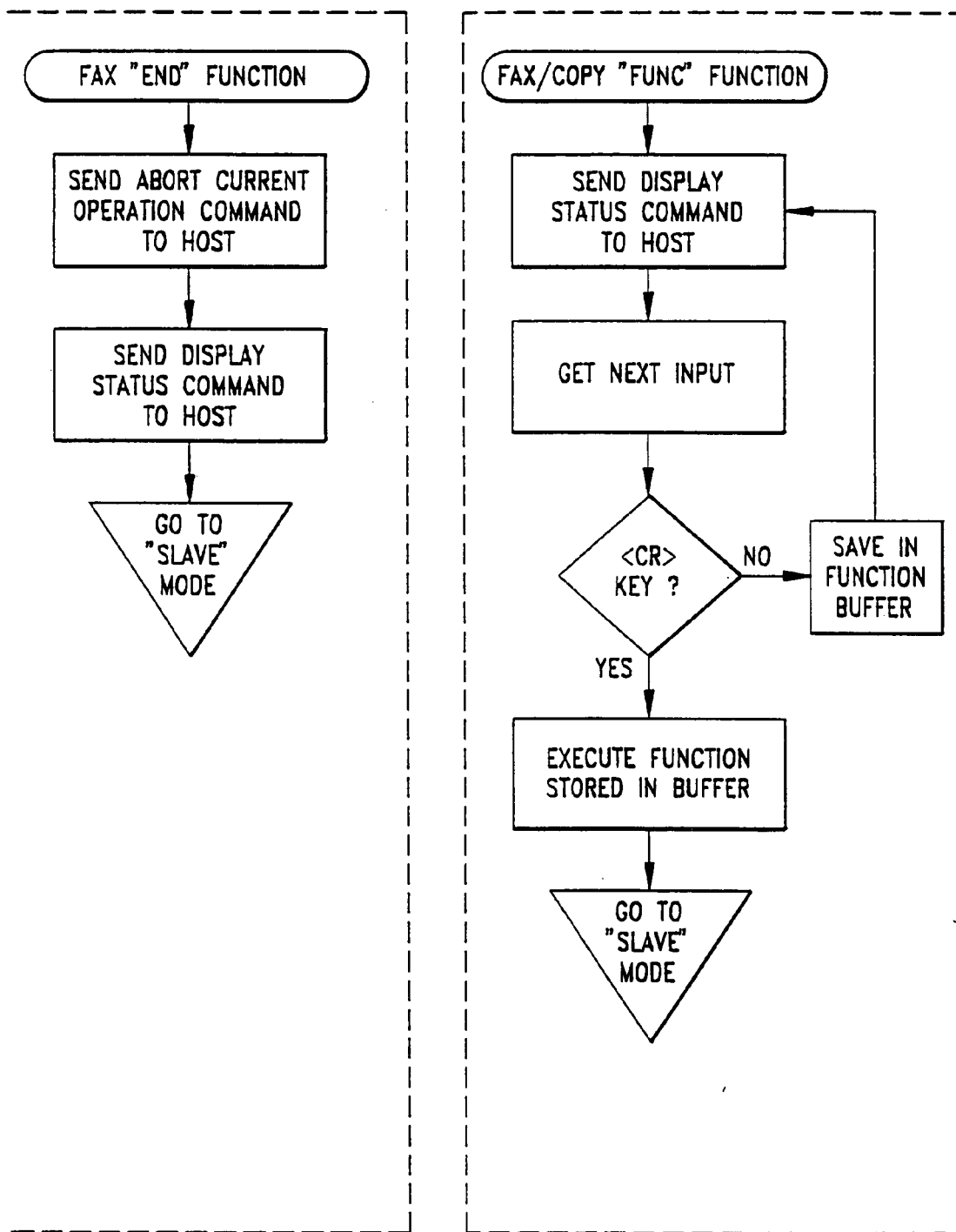

FIG. 7F

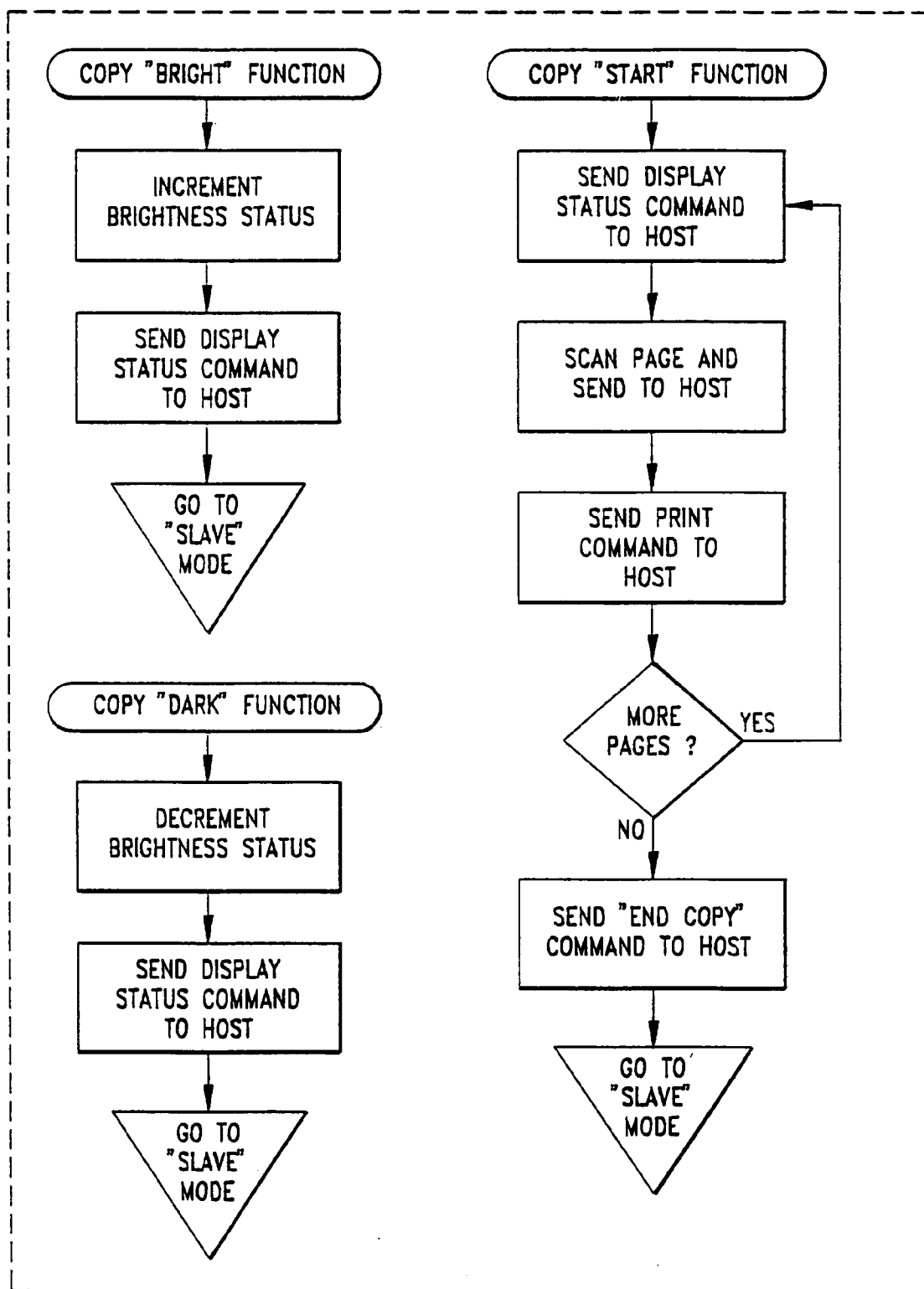

FIG. 7G

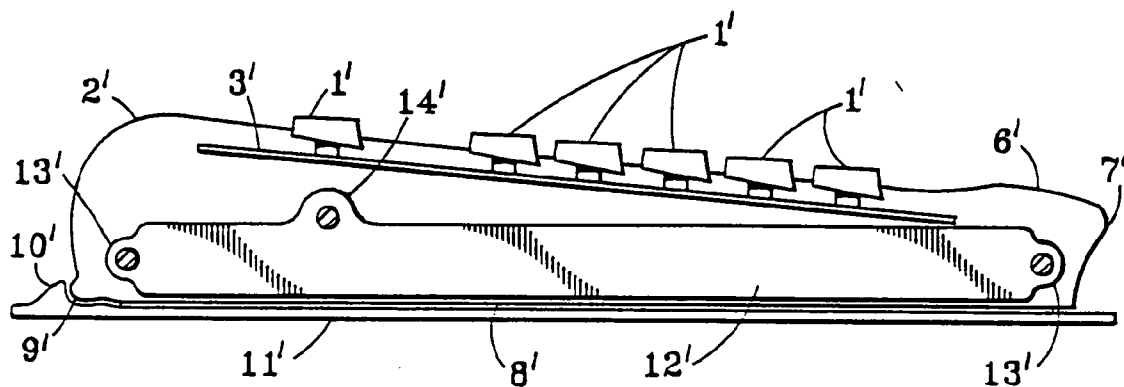

FIG. 8

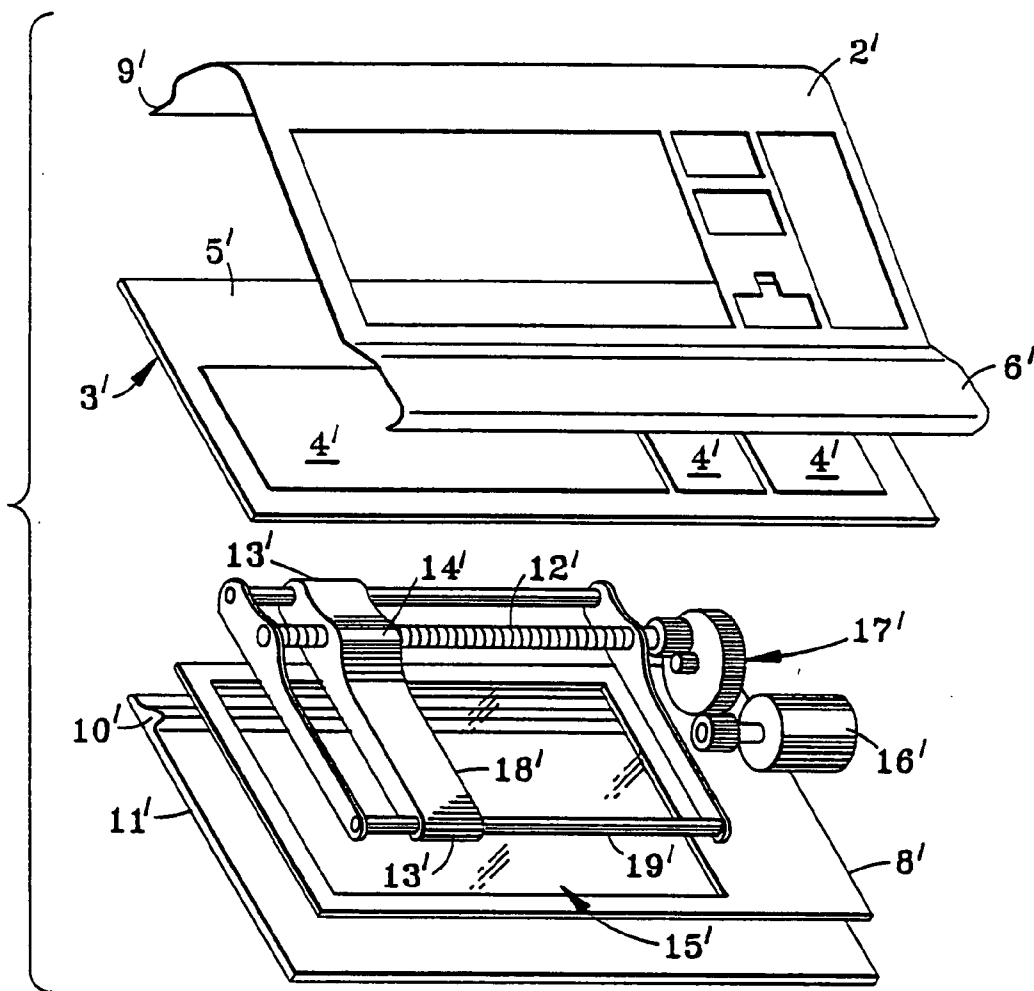

FIG. 9

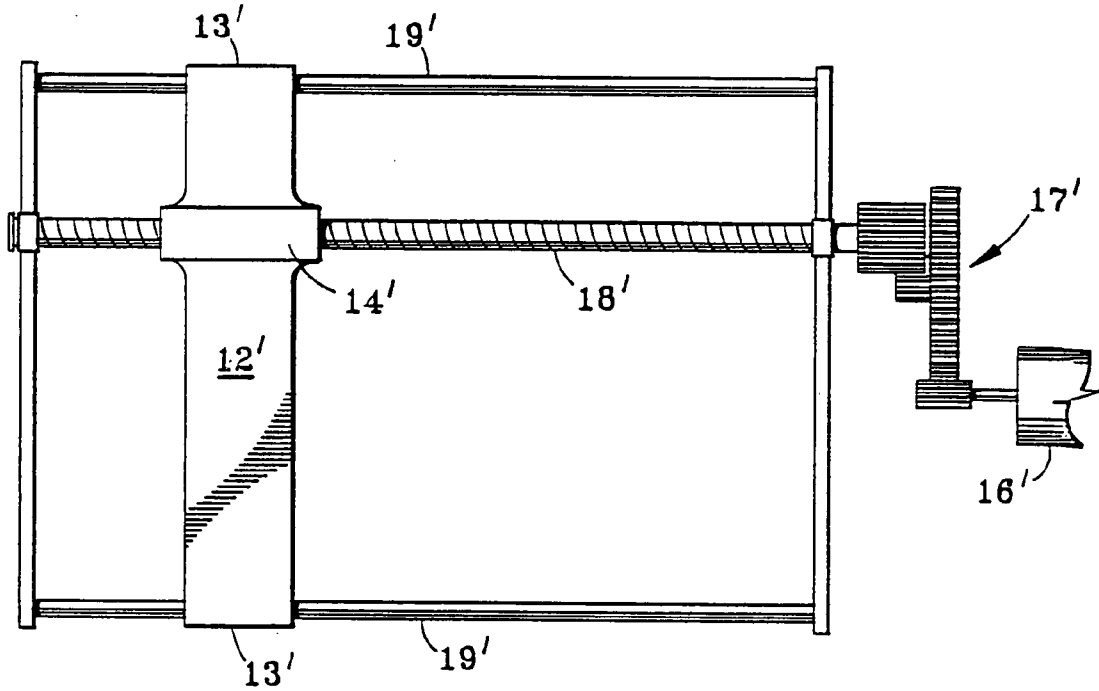

FIG. 10

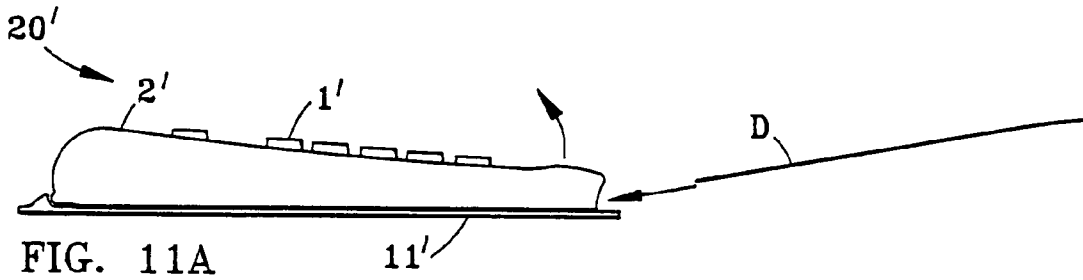

FIG. 11A

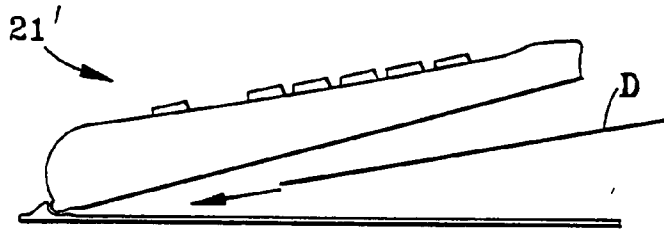

FIG. 11B

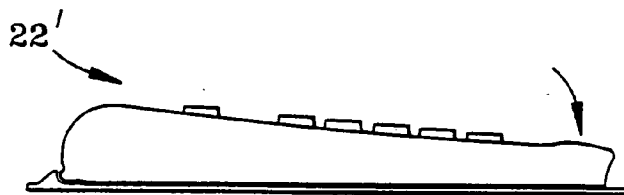

FIG. 11C

**METHOD OF AND STATION FOR INTEGRATED  
TYPED DATA AND OPTICALLY SCANNED DATA  
CAPTURE FOR COMPUTER INTERFACING AND  
THE LIKE**

[0001] This application is a division of co-pending U.S. application Ser. No. 08/729,341, filed Oct. 16, 1996, in turn a division of parent application Ser. No. 472,573, filed Jun. 7, 1995 and now U.S. Pat. No. 5,623,285, and which was a division of parent application serial No. 251, 742, filed May 31, 1994 and now U.S. Pat. No. 5,477,238, and which was a continuation-in-part of Ser. No. 835,229, filed Feb. 13, 1992, and abandoned.

[0002] The present invention relates to multi-function data capture devices for computers and the like, being more specifically concerned with data entry of both typed and similar documents and optically scanned image data into computer and other processing or similar systems.

**BACKGROUND OF INVENTION**

[0003] The art is replete with various methods of data capture for computerized data processing systems and the like, each using separate and different devices, such as:

[0004] a) the use of text input devices (keyboard) for data entry of typed edited alphanumeric documents;

[0005] b) the use of image capture devices (scanner) electronically to capture drawings, photographs and textual alphanumeric documents, such scanners varying from hand scanners, page scanners to large scale drawing scanners;

[0006] c) the use of local and/or remote communication lines for transfer of data generated elsewhere by such devices above-mentioned.

[0007] Separate keyboards are very widely used as input and control devices adjacent computers and multi-processor systems and the like, each having a fixed number of keys, local indicator lamps, internal control units and a communication interface. The internal control unit monitors the keys, analyzes and filters the keystrokes and generates the appropriate codes sent through the communication port to the host computer. In addition, the control unit handles the indicator lamps on the keyboard. Examples of such are following: Northgate OmniKey Keyboard (101N1), (102, Ultra); Key Tronic 101 keyboards as described, for example, in their KB101 Plus and Eurotech brochures of 1992; Cherry; BTC 5339, FC3001. The generally used and accepted defacto standard keyboard contour and dimensions for such related keyboards, including also the IBM PC and 101 Keyboard of 101 keys, with variants such as the 102 key layout and the Apple 105 key layout, implies the wedge shape with a height dimension (with legs opened) from about 1" in the front up to about 3" in the rear, a length of the order of less than 21" and a depth of less than about 9". It is such that is herein referred to as a standard keyboard.

[0008] In the daily operations of any computerized environment, however, much of the data captured from external sources or from old files is in the form of printed documents (text, graphics, photos and images). Scanning of documents into electronic format is thus an integral part of the computerized personal working station, also.

[0009] Separate, independent scanners are accordingly also widely used, generally of two basic types: flat bed

scanners and hand-held scanners. Such flat bed scanners embody an electro-mechanical system for document feeding and handling, an electro-optical unit to convert the scanned optical data into electronic signals, an operator control panel, an electronic control and processing unit to control the various system operations, the user input and indicators, and to filter and compress scanned data and generally handle communications with the host computer, and embodying a power supply unit for the electrical and electronic components. This type of scanner can handle high resolution and accurate scanning of a complete range of standard document sizes. Examples of such are the following: AVR 3000/GS Plus; HP Scan-Jet Plus; Microtek MSF-300G; The Complete Flatbed Scanner; UMAX UG80; Abaton Scan 300/GS; Canon IX-30F; Dest PC Scan3000; Xerox Data-copy GS Plus.

[0010] Hand scanners have similar components including an electro-mechanical unit for scan speed detection, an electro-optical unit to convert the scanned optical data into electronic signals, control switches and indicators, and an electronic control unit to control the scanning process and to handle communications with the host computer. This type of scanner, however, is far less accurate than the flat bed scanner, since the motion of the scanner along the scanned document is done by hand; and thus such is limited to lower resolution, and consequently to applications which do not require a high level of accuracy. This type is also limited to a narrow scanning path up to about 4.5" only. Examples of such are the following: Nisca Inc. Niscan/GS; Logitech Inc. Scanman 256/GS; The Complete Half-Page Scanner/GS; DFL Inc. DFI CHS-4000; Marstek Inc. Mars M-6000 CG; Mirgraph Inc. Mirgraph CS-4096; KYE International Corp. Geniscan GS-C105, Geniscan GS-B105G; Mouse Systems, PC pageBrush/Color; NCL America Clearscan Model 400; Prolab Technology Co. Proscan PS-4000c, PS-4200c.

[0011] While currently a keyboard is attached adjacent nearly every computerized working station, such is not the case for scanners. The customary flat bed scanner is far too large to fit on many user tables in addition to the working station CRT-monitor and the keyboard. Due to its size and cost, furthermore, the scanner is generally placed in a central common location within the company and is actually a shared common resource.

[0012] While a hand scanner, introduced to provide a solution for "personal scanning" may be small enough to be placed near or at the work station, such a device is at best an inaccurate, low resolution apparatus with limited (4.5") scan width which is much less than the width of standard office documents (8.5×11"). It should be pointed out, moreover, that hand scanner operation is neither easy nor simple.

[0013] Since both keyboard and scanner methods of data capture for computerized systems have required different and separate devices, the daily operation is cumbersome and often inefficient. This creates a myriad of problems: file cabinets take up valuable floor space, misfiling causes confusion, paper is easily destroyed, etc. In addition, each of the distinct devices used for data entry has its own direct and indirect costs, and requires its own valuable table space.

[0014] It is to the improvement of this requirement for different and usually separate-location data-capture keyboard and scanner devices that the present invention, in a principal measure, is directed; the invention being con-



cerned with the integration of the devices in a novel, efficient and relatively low cost manner.

[0015] Before mentioned U.S. Pat. Nos. 5,477,238 and 5,623,285 that issued on said parent applications, embrace integration of feed-type scanners into the keyboard housing. The present divisional application, on the other hand, is directed to the integration of flatbed type scanners (later-described FIGS. 8-11) into the keyboard unit.

OBJECTS OF INVENTION

[0016] A primary object of the invention of this divisional application, accordingly, is to provide a new and improved method of and station apparatus for integrating keyboard and flat-bed type scanner data capture device mechanically and electronically into a single standard key-board apparatus for interfacing with a computer or the like.

[0017] A further object is to provide in such a novel integrated apparatus for sharing keyboard and scanner electronic functions.

[0018] Other and further object will be explained hereinafter and are more particularly delineated in the appended claims.

SUMMARY OF INVENTION

[0019] In summary, however, from one of its broadest aspects, the invention provides an integrated typed data and optically scanned data capture station for computer interfacing and the like comprising a standard keyboard serving as a common package to include therein and therebelow, a flat-bed type optical scanner. When desired, keyboard control of the scanner is enabled, as is the sharing of keyboard and scanner electronic functions including one or all of cpu, memory and computer communication functions.

[0020] Preferred and best mode embodiments and design features are later presented in detail.

DRAWINGS

[0021] The invention will now be described in connection with the accompanying drawings, FIG. 1 of which is a system diagram of integrated apparatus of the invention shown in the form of the document feed-type scanners described and claimed in said patents:

[0022] FIG. 2 is a longitudinal section and side view showing details of the construction;

[0023] FIG. 2A is a similar view of a simplified mechanical feeding construction on a substantially 1:1 scale of an actual standard keyboard;

[0024] FIG. 2B is a similar fragmentation view showing the modification of an insertable and removable electro-optic module compartment;

[0025] FIG. 3 is a similar view showing document feed power train of the scanner, and FIG. 3A, a simplified mechanical transmission version;

[0026] FIG. 4 is an outline or plan view;

[0027] FIG. 5 is an exploded isometric view showing the various layers of the apparatus before integrated assembly, and FIG. 5A shows a modified mechanical feed system incorporated in the structure of FIG. 5;

[0028] FIG. 6 is a plan view of the keys with special controls for facsimile and other modified features of the invention;

[0029] FIGS. 7A-7G are a flowchart for implementing such modified operation.

[0030] FIG. 8 is a side elevation similar to FIG. 2 of a modified structure which is the thrust of this divisional application, adapted for integrating a flatbed type scanner within the standard type keyboard in accordance with the invention;

[0031] FIG. 9 is an exploded isometric view similar to FIG. 5 of the system of FIG. 8;

[0032] FIG. 10 is a section of an illustrative structure for implementing the electro-mechanical system that controls the movement of the scanner electro-optical head in the system of FIGS. 8 and 9; and

[0033] FIG. 11A-C illustrate successive positions of document insertion under the keyboard for scanning in the flatbed scanner modification of FIGS. 8-10 of the present invention.

DESCRIPTION OF PREFERRED EMBODIMENT OF INVENTION

[0034] Before proceeding to a description of the preferred construction of FIGS. 1-3, it is believed that an overview of the philosophy and features underlying such construction will be useful in appreciating the context of the invention and its significance in the art.

[0035] As above explained, the scanner-keyboard station apparatus of the invention integrates the two basic methods for data capture: typing data using a standard keyboard, and scanning documents using a scanner. The resulting integrated scanner-keyboard is made similar in shape and in sizes to the standard keyboard; but unlike a conventional keyboard, the scanner-keyboard integrates also high-quality capabilities.

[0036] Integration housing of the scanner into the standard keyboard structure enables bringing high quality scanning into each personal computer or work station without losing more table space for additional equipment. The mechanical structure is designed to support an accurate feeding system for the integrated scanner, gaining high quality scanning without the extra space normally required for a bed scanner.

[0037] In addition, having the scanner integrated with the keyboard and closely related to the computer enables major cost reductions and efficiency. Among such cost reduction considerations are those achieved by the use of the host computer for power supply needs and for display of scan status and modes; by the use of the keyboard keys for operator control of the scanner; by having one external packaging for both devices; by using the internal keyboard frame to support the scanner mechanical feeding system; and by sharing the same electronic board, CPU, memory and communication with the computer by both the keyboard and the scanner.

[0038] The major advantage of the scanner keyboard of the invention, of course, is the ability to enter at each user station both typed-in information and high quality scanned documents, using a single, common and compact device.

[0039] The basic scanner-keyboard station of the invention using the document feed form claimed in said patents issued on said parent applications, comprises the following basic components: a) external packaging (shown at A and D in FIG. 5, as later more fully discussed); b) internal mechanical frames for the standard keyboard and incorporating the scanner (shown at 9, 10 and 11); c) document or paper feed system (shown at 3-4-6-7-8-17); d) document feed path (shown at 14-15-16-21); e) electronic control unit (shown at 12); and f) communication facility (shown at 12, 25 and 26).

[0040] Referring to FIG. 1, the integrated scanner-keyboard of the invention is shown at H3, interconnected with a host computer main unit H1 having its monitor H2, main cpu H4, internal bus H5, communication controller H6 and port H7 to the scanner-keyboard H1, the interconnecting cable being illustrated at H8. For possible facsimile use, later explained in detail, a fax modem controller may be provided at H9. Connection to the telephone network is shown effected by a cable H11 from the communications port H10.

[0041] Turning to the scanner-keyboard assembly of the invention, in the plan and longitudinal sectional views of FIGS. 4, 2 and 2A, the keyboard keys 1 are shown mounted upon an internal panel 11 serving as the mechanical support therefor, within an internal standard keyboard frame with sidewalls 9, 10 that also support the scanner assembly below the keyboard, with its document guide path 16, 21 under the keyboard, document feed inlet 14 located beyond the top edge of the keyboard, and document outlet 15 disposed beyond the lower edge, adjacent the keyboard user.

[0042] As more particularly shown in the exploded view of FIG. 5, there are preferably four principal layers to the integrated scanner-keyboard construction of the invention; the uppermost scanner-keyboard packaging plate with the keys, labeled A; an internal mechanical support and document feeding system B; a main scanner-keyboard printed circuit board C; and the base or bottom guide plate D.

[0043] Security—the received fax on the computer can be protected from unauthorized reading by regular security tools such as password, magnetic card, etc.

[0044] Quality—both for receive and transmit modes, additional inexpensive software tools can be used to improve the images. The office printer can be used for the production of high quality hardcopy output.

[0045] Cost—The additional FAX/modem board required, using the equipment of the invention, is considerably less expensive than the cost of fax machines.

[0046] The system above described has incorporated the scanner integrally within the standard keyboard frame. While keyboard capability may not change during the life time of the computer, the scanning requirements may evolve in time and may change dramatically even in day-to-day work with different applications (text scanning, OCR applications, high resolution color image processing, etc.).

[0047] It may thus be desirable in some applications to have the flexibility and option to add a scanning module to the standard keyboard structure or to remove the same, in a convertible manner.

[0048] The scanner electro-optic converter 20, the light source 19 the lens 21 (optionally with the motor) may thus

be organized as a detachable unit 22 as in FIG. 2A. The user can then have a unit without the detachable scanner module for use as a regular keyboard and later, if needed, add the scanning detachable unit and upgrade with scanning capabilities, FIG. 2B. In the office environment, a major cost saving can indeed be achieved by sharing the scanning unit among several such keyboards.

[0049] The separation, as described above, has a major advantage. Since the keyboard can be upgraded with a scanning module required for given functions, there may be several scanning detachable units provided with different resolutions, color or black and white capabilities. In the office environment, various detachable units can then be shared by a number of keyboard systems in the same way the old typing machines could switch typing heads for multi-lingual, multi-font operation.

[0050] In FIGS. 2A and 2B, the light source of the electro-optic module is shown at 19 and the electro-optic converter (such as linear CCD device) of the electro-optic module at 20. The lens of the electro-optic module is 21, and the detachable (or fixed) electro-optic module 22 is shown with its electro-optic module compartment 23 and cover 24. In FIG. 2B, the electro-optic module is shown removed from its compartment.

[0051] As before discussed, keyboards and scanners are used as input devices for computer software applications. As such, they operate in a “slave” mode. The user may choose to use a scanner for data input by picking scan operation from a menu or typing a special command. The application sets up the scanner into scan mode and the user inserts the paper into the paper feeding slot. A sensor detects the document, scans it and sends the data back to the computer. The application switches the scanner back to the idle state. This is the regular way a scanner keyboard and other auxiliary I/O devices work with the computer.

[0052] The main drawback of the “slave” mode of operation, however, is that the user needs to know how to operate the computer and its software applications. There are cases where a user is not familiar with computers but does operate, in day-to-day work, its fax or copy machine. This functionally may exist in the computer but will not be available for such users.

[0053] In accordance with a further extension of the present invention, operation in the before-described “master mode” can be attained. In this mode of operation, the master device is the keyboard-scanner of the invention, and the computer is used as a slave output device for display communication and printing. When operating in “master” mode, the key-board scanner device can function as three totally different devices. It serves the computer as a regular keyboard: but when the user inserts a document into the document feeding slot 14, a sensor 4, 4a, senses the document and converts the operation of the device from a regular keyboard (slave input device) into an independent fax or copy machine, where the keyboard-scanner is the master device and the computer is used (transparently to the user) as a slave output device.

[0054] This operation is shown in the flow charts of FIGS. 7A-7F, using the supplemental key controls of FIG. 6. First, the keyboard may operate in its default “slave” mode, as shown in FIGS. 7A and 7B. The user inserts a document into

the scanner input slot 14. The inserted document moves the mechanical arm 4A of the document sensor 4. The sensor sets flag "MASTER" ON, which causes the keyboard operation to switch to "fax/copy" machine "MASTER" mode, FIG. 7B, and starts a communication protocol with the host computer to switch its keyboard driver to "keyboard master" mode. In this mode, the keyboard special functions keys automatically converts to "fax/copy" machine functions, FIG. 6, with predefined functions such as SEND FAX, START COPY, FAST DIAL, etc.—the operations found on any fax or copy machine.

[0055] For "fax machine" operation, the user may dial a number or press one of the auto-dial number function keys and then select the "SEND FAX" key. The keyboard-scanner initiates a protocol with the computer which activates the fax transmit driver to send the fax. It may also use the computer display to display the dialed number, the transmitted fax status information, and operation instructions, FIGS. 7C, 7D, 7E, 7F. For "copy machine" operation, the user simply presses the "START" function key and the keyboard-scanner initiates a protocol with the computer to activate a special application which receives the scanned data from the scanner and prints it on the printer, FIGS. 7C, 7D, 7G.

[0056] The master mode of operation, moreover, enables untrained people easily to operate the computer as familiar FAX or COPY machines.

[0057] More generally, in summary, advantages stemming from the invention include:

[0058] 1. Reduced space required for the various data capture devices. Scan-keyboard actually brings scan-copy of a document to efficient desktop computer operation without losing any desk space.

[0059] 2. Enhanced data input operation, ability to combine data entry of typed alphanumeric information and high quality scanning of drawings and documents.

[0060] 3. Improved hardware price/performance and reduced direct costs required for data capture devices: instead of keyboards, scanner and fax machines, only the scanner-keyboard of the invention is required, for which only one port of the computer system is sufficient.

[0061] 4. Reduced indirect costs such as; maintenance cost, down-time cost, amortization, etc.

[0062] 5. Dramatic improvement in use of many computer applications, such as office and desktop publishing, engineering, educational and medical applications, etc.

[0063] Turning to the modified version covered by this divisional application the invention, as before stated, is also useful with flatbed type scanners, as shown in FIGS. 8-11, providing the same features of improvement of prior art systems. In the embodiment of FIGS. 8-11, the keyboard structure carrying the scanning head and drive on its underside, rearwardly hinged by lifted open in the direction of the arrows in FIG. 11 at 20' and 21', to receive the document D that is to be scanned upon the bottom flat plate 11' that serves as the document bed. Once the document is so inserted, the integrated keyboard-scanner is then hinged downwardly as at 22' in FIG. 11 to permit the scanning.

[0064] In FIGS. 8 and 9, a portion 4' of the printed circuit board 3' is used to mount the keyboard keys 1', with the

portion 5' of the board used for the separate and common scanner/keyboard control electronics, as before described. An upper cover 2' is provided for the device and, at 6', an ergonomic pad to support the hands while typing or entering control commands on the keyboard. The forward end 7' is shown preferably curved to ease the above-described lifting open of the keyboard-scanner structure for insertion of the document D as just described with reference to FIG. 11. The structure is provided with a bottom cover 8' including a transparent window 15', FIG. 9 for the integrated scanner, with the before-mentioned document bed plate 11' serving also as a protective bottom cover for the scanner transparent window 15'. A pivot knob 9' is provided to support the keyboard-scanner when lifted from end 7' in order to insert the document, the knob being disposed in an open housing 10'. This construction it is different from conventional flatbed type scanners, wherein the optical scanner mechanism is disposed on the bottom, and the document placed on a window positioned above the bottom scanner, unlike the reverse or upside down construction for achieving the novel purposes of the integrated keyboard-scanner of the present invention.

[0065] The scanner electro-optical head, as of the before-mentioned types, is shown at 12', provided with a mounting handle 13'. A nut handle 14' and screw 18' translate the electro-mechanical rotation into a longitudinal motion of the scanner head along support rails 19'. The electric drive motor, controlled in response to keyboard command ("slave mode" as earlier discussed), or, if desired, automatic operation ("master mode" switch or trigger as earlier discussed) upon the closing of the keyboard-scanner after the document has been received, is illustrated at 16' with its speed-reducing gear system 17', FIG. 10. The particular electro-mechanical system shown implemented in FIG. 10 is, of course, by way of illustration only, with the screw system 18', 14' that translates rotation into longitudinal motion replaceable with other well-known suitable structures such as timing belts and the like.

[0066] While the invention has been described in a preferred constructional format, clearly other well known keyboard-scanner integrating constructions and details may be used or substituted, such being considered, however, to fall within the spirit and scope of the invention as defined in the appended claims.

What is claimed is:

1. An integrated typed data and optically scanned data capture station for computer interfacing and the like, having, in combination, a single frame housing mounting and containing both a keyboard and an electro-optical flat-bed type scanner mounted underneath the keyboard, wherein the scanner is disposed facing downward in the housing in such a way that it can scan documents placed below the capture station; electronic control and signal-processing circuits contained with the housing for controlling the electronic data developed by typing upon the keyboard and the electron signal data generated by the optical scanning, and interfacing such data with an external computer; and wherein means is provided for enabling the electro-optical scanner to scan a document placed underneath the capture station.

2. The integrated typed data and optically scanned data capture station as claimed in claim 1 and in which the bottom face of the capture station is made of transparent material at least of the size required for the document to be scanned.

3. The integrated typed data and optically scanned data capture station claimed in claim 1 and in which the housing is rearwardly hinged to a flat bottom bed plate, such that, upon pivotally lifting the housing open about the hinge, a document-to-be-scanned may be introduced upon the bed plate and the housing then closed thereover; and means is provided for causing the electro-optical scanner to scan the document on the bed plate underneath the keyboard within the housing as closed over the bed plate; and means for pivotally lifting open the housing to enable removal of the scanned document.

4. The integrated typed data and optically scanned data capture station as claimed in claim 1 and in which the electronic control and signal processing circuits control such functions as CPU, memory and communication with the computer.

5. The integrated typed data and optically scanned data capture station claimed in claim 1 and in which the computer interfacing includes means at the scanner for enabling the scanner automatically to start scanning upon the closing of the keyboard housing over the document which has been inserted underneath it, in a master mode, and to initiate communications protocol with the computer so that the computer may receive the scanned data.

6. The integrated typed data and optically scanned data-capture station claimed in claim 1 wherein a thin plastic plate is placed below the scanner serving as a document plate having hinges for lifting the scanner upward when inserting the document below the scanner and also serving as protection for the scanner transparent material.

\* \* \* \* \*