



(51) International Patent Classification:

A24F 47/00 (2006.01) A61M 16/00 (2006.01)  
A61M 15/06 (2006.01)

(21) International Application Number:

PCT/GB2016/051729

(22) International Filing Date:

10 June 2016 (10.06.2016)

(25) Filing Language:

English

(26) Publication Language:

English

(30) Priority Data:

1511566.0 1 July 2015 (01.07.2015) GB

(71) Applicant: **NICOVENTURES HOLDINGS LIMITED** [—/GB]; Globe House, 1 Water Street, London WC2R 3LA (GB).

(72) Inventors: **DICKENS, Colin**; Nicoventures Holdings Limited, Globe House, 1 Water Street, London WC2R 3LA (GB). **FRASER, Rory**; Nicoventures Holdings Limited, Globe House, 1 Water Street, London WC2R 3LA (GB).

(74) Agent: **LEWIS, Darren**; D Young & Co LLP, 120 Holborn, London EC1N 2DY (GB).

(81) Designated States (unless otherwise indicated, for every kind of national protection available):

AE, AG, AL, AM, AO, AT, AU, AZ, BA, BB, BG, BH, BN, BR, BW, BY, BZ, CA, CH, CL, CN, CO, CR, CU, CZ, DE, DK, DM, DO, DZ, EC, EE, EG, ES, FI, GB, GD, GE, GH, GM, GT, HN, HR, HU, ID, IL, IN, IR, IS, JP, KE, KG, KN, KP, KR, KZ, LA, LC, LK, LR, LS, LU, LY, MA, MD, ME, MG, MK, MN, MW, MX, MY, MZ, NA, NG, NI, NO, NZ, OM, PA, PE, PG, PH, PL, PT, QA, RO, RS, RU, RW, SA, SC, SD, SE, SG, SK, SL, SM, ST, SV, SY, TH, TJ, TM, TN, TR, TT, TZ, UA, UG, US, UZ, VC, VN, ZA, ZM, ZW.

(84) Designated States (unless otherwise indicated, for every kind of regional protection available):

ARIPO (BW, GH, GM, KE, LR, LS, MW, MZ, NA, RW, SD, SL, ST, SZ, TZ, UG, ZM, ZW), Eurasian (AM, AZ, BY, KG, KZ, RU, TJ, TM), European (AL, AT, BE, BG, CH, CY, CZ, DE, DK, EE, ES, FI, FR, GB, GR, HR, HU, IE, IS, IT, LT, LU, LV, MC, MK, MT, NL, NO, PL, PT, RO, RS, SE, SI, SK, SM, TR), OAPI (BF, BJ, CF, CG, CI, CM, GA, GN, GQ, GW, KM, ML, MR, NE, SN, TD, TG).

Published:

— with international search report (Art. 21(3))

(54) Title: ELECTRONIC AEROSOL PROVISION SYSTEM

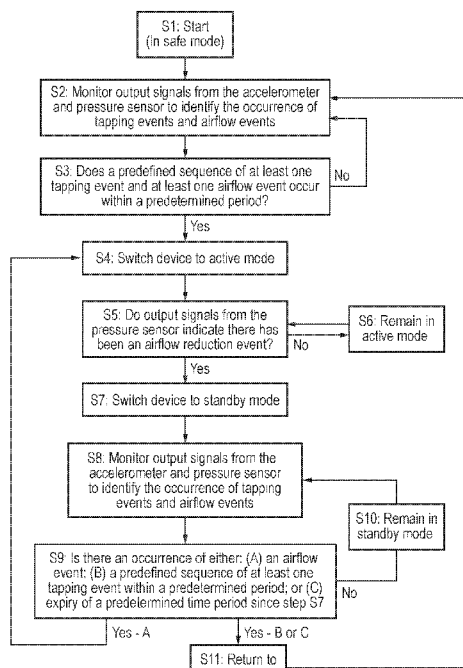

FIG. 5

(57) Abstract: An aerosol delivery device (10) comprising: control circuitry (550) for controlling an operating mode of the device; a motion sensor (560) arranged to detect motion of the device and to output corresponding motion detection signals to the control circuitry; and an airflow sensor (215) arranged to detect a flow of air in the device and to output corresponding airflow detection signals to the control circuitry; wherein the control circuitry is configured to determine from the motion detection signals when there is a tapping event corresponding to the device being tapped by a user and to determine from the airflow detection signals when there is an airflow event corresponding a flow of air in the device, and wherein the control circuitry is configured to control the device to switch from a first operating mode to a second operating mode in response to the detection of a predefined sequence of events comprising at least one tapping event and at least one airflow event.

WO 2017/001817 A1

## **ELECTRONIC AEROSOL PROVISION SYSTEM**

### **Field**

The present disclosure relates to electronic aerosol provision systems such as nicotine delivery systems (e.g. electronic cigarettes and the like).

### **Background**

Electronic aerosol provision systems such as electronic cigarettes (e-cigarettes) generally contain a reservoir of a source liquid containing a formulation, typically including nicotine, from which an aerosol is generated, e.g. through heat vaporisation. An aerosol source for an aerosol provision system may thus comprise a heater having a heating element arranged to receive source liquid from the reservoir, for example through wicking / capillary action. While a user inhales on the device, electrical power is supplied to the heating element to vaporise source liquid in the vicinity of the heating element to generate an aerosol for inhalation by the user. Such devices are usually provided with one or more air inlet holes located away from a mouthpiece end of the system. When a user sucks on a mouthpiece connected to the mouthpiece end of the system, air is drawn in through the inlet holes and past the aerosol source. There is a flow path connecting between the aerosol source and an opening in the mouthpiece so that air drawn past the aerosol source continues along the flow path to the mouthpiece opening, carrying some of the aerosol from the aerosol source with it. The aerosol-carrying air exits the aerosol provision system through the mouthpiece opening for inhalation by the user.

Electronic cigarettes will include a mechanism for activating the heater to vaporise the source liquid during use. One approach is to provide a manual activation mechanism, such as a button, which the user presses to activate the heater. In such devices, the heater may be activated (i.e. supplied with electrical power) while the user is pressing the button, and deactivated when the user releases the button. Another approach is to provide an automatic activation mechanism, such as a pressure sensor arranged to detect when a user is drawing air through the device by inhaling on the mouthpiece. In such devices, the heater may be activated when it is detected the user is inhaling through the device and deactivated when it is detected the user has stopped inhaling through the device.

One consideration is for electronic cigarettes to seek to avoid accidental or unintended activation of the heater, which could happen for a number of reasons. For example, with an activation mechanism based on a button, there is a risk the button will be pressed accidentally while the device is in a user's pocket. As another example, with an activation mechanism based on a pressure sensor, there is a risk of ambient pressure changes activating the heater, for example when entering or exiting a tunnel when travelling, or when changing altitude (e.g. on a plane). There is also a potential risk of the heater (and

hence vapour generation) being activated by someone who is not an intended user but who picks up the e-cigarette and simply mimics the action of inhalation.

Accidental / unintended heater activation can be undesirable for a number of reasons, for example it can waste battery power, and in more serious cases may result in damage to the electronic cigarette and / or injury to a user, or allow the supply of vapour to an unintended user.

Various approaches are described which seek to help address some of these issues.

### **Summary**

In accordance with some embodiments described herein, there is provided an aerosol delivery device comprising: control circuitry for controlling an operating mode of the device; a motion sensor arranged to detect motion of the device and to output corresponding motion detection signals to the control circuitry; and an airflow sensor arranged to detect a flow of air in the device and to output corresponding airflow detection signals to the control circuitry; wherein the control circuitry is configured to determine from the motion detection signals when there is a tapping event corresponding to the device being tapped by a user and to determine from the airflow detection signals when there is an airflow event corresponding a flow of air in the device, and wherein the control circuitry is configured to control the device to switch from a first operating mode to a second operating mode in response to the detection of a predefined sequence of events comprising at least one tapping event and at least one airflow event.

In accordance with some embodiments described herein, there is provided a method of operating an aerosol delivery device to control an operating mode comprising: detecting, using a motion sensor arranged to detect motion of the device and to output corresponding motion detection signals to the control circuitry and an airflow sensor arranged to detect a flow of air in the device and to output corresponding airflow detection signals to the control circuitry, when there is a predefined sequence of events comprising at least one tapping event and at least one airflow event, and in response thereto, switching the device from a first operating mode to a second operating mode.

In accordance with some embodiments described herein, there is provided an aerosol delivery device comprising: control means for controlling an operating mode of the device; motion sensor means for detecting motion of the device and for outputting corresponding motion detection signals to the control means; and airflow sensor means for detecting a flow of air in the device and for outputting corresponding airflow detection signals to the control means; wherein the control means is configured to determine from the motion detection signals when there is a tapping event corresponding to the device being tapped by a user and to determine from the airflow detection signals when there is an airflow event corresponding a flow of air in the device, and wherein the control means is configured to

control the device to switch from a first operating mode to a second operating mode in response to the detection of a predefined sequence of events comprising at least one tapping event and at least one airflow event, for example within a predetermined period of time.

In accordance with some embodiments described herein, there is provided an aerosol delivery device comprising: a control element for controlling the operation of the device; a motion sensor for detecting when a user taps the device and outputting a motion detection signal to the control element in response thereto; and an airflow sensor for detecting when a user inhales or blows through the device and outputting an airflow detection signal to the control element in response thereto, wherein the control element is configured to control an operating characteristic of the device in response to a predefined sequence of detection signals comprising at least one motion detection signal and at least one airflow detection signal being received by the control element, for example within a predetermined period of time.

The approaches described herein are not restricted to specific embodiments such as set out below, but include and contemplate any appropriate combinations of features presented herein. For example, an electronic aerosol provision system may be provided in accordance with the approach described herein which includes any one or more of the various features described below as appropriate.

#### **Brief Description of the Drawings**

Embodiments of the invention will now be described, by way of example only, with reference to the accompanying drawings, in which:

Figure 1 is a schematic (exploded) diagram of an electronic aerosol provision system such as an e-cigarette in accordance with some embodiments;

Figure 2 is a schematic diagram of a main body portion of the e-cigarette of Figure 1 in accordance with some embodiments;

Figure 3 is a schematic diagram of an aerosol source portion of the e-cigarette of Figure 1 in accordance with some embodiments;

Figure 4 is a schematic diagram showing certain aspects of one end of the main body portion of the e-cigarette of Figure 1 in accordance with some embodiments; and

Figure 5 is a schematic flow diagram representing operation of an electronic aerosol provision system such as an e-cigarette in accordance with some embodiments.

#### **Detailed Description**

Aspects and features of certain examples and embodiments are discussed / described herein. Some aspects and features of certain examples and embodiments may be implemented conventionally and these are not discussed / described in detail in the interests of brevity. It will thus be appreciated that aspects and features of apparatus and methods

discussed herein which are not described in detail may be implemented in accordance with any conventional techniques for implementing such aspects and features.

As described above, the present disclosure relates to an aerosol provision system, such as an e-cigarette. Throughout the following description the term "e-cigarette" is sometimes used but this term may be used interchangeably with aerosol (vapour) provision system.

Figure 1 is a schematic diagram of an aerosol / vapour provision system in the form of an e-cigarette 10 in accordance with some embodiments (not to scale). Certain embodiments of the invention are described herein in connection with some example e-cigarette configurations (e.g. in terms of the devices' overall appearance and general operating characteristics, e.g. the underlying vapour generation technology). However, it will be appreciated the same principles can equally be applied for aerosol delivery system having different overall configurations (e.g. having different overall appearance, structure and / or vapour generation technology).

The e-cigarette 10 in this example has a generally cylindrical shape, extending along a longitudinal axis indicated by dashed line LA, and comprising two main components, namely a body 20 and a cartomiser 30. The cartomiser includes an internal chamber containing a reservoir of a source liquid comprising a liquid formulation from which an aerosol is to be generated, a heating element, and a liquid transport element (in this example a wicking element) for transporting source liquid to the vicinity of the heating element. In some example implementations the heating element may itself provide the liquid transport function. The heating element and the element providing the liquid transport function may sometimes be collectively referred to as an aerosol generator / aerosol source / aerosol forming member / vaporiser / atomiser / distiller. The cartomiser 30 further includes a mouthpiece 35 having an opening through which a user may inhale the aerosol from the aerosol generator. The source liquid may be of a conventional kind used in e-cigarettes, for example comprising 0 to 5% nicotine dissolved in a solvent comprising glycerol, water, and / or propylene glycol. The source liquid may also comprise flavourings. The reservoir for the source liquid may comprise a porous matrix or any other structure within a housing for retaining the source liquid until such time that it is required to be delivered to the aerosol generator / vaporiser. In some examples the reservoir may comprise a housing defining a chamber containing free liquid (i.e. there may not be a porous matrix).

As discussed further below, the body 20 includes a re-chargeable cell or battery to provide power for the e-cigarette 10 and a circuit board including control circuitry for generally controlling the e-cigarette. The circuit board also includes a motion sensor (e.g. an accelerometer) for detecting motion of the electronic cigarette 10 and outputting corresponding motion detection signals to the control circuitry. It will be appreciated the

motion sensor need not necessarily be mounted on the circuit board but could equally be mounted elsewhere in the electronic cigarette 10 with appropriate wiring for communicating motion detection signals to the control circuitry.

In active use, i.e. when the heating element receives power from the battery, as controlled by the control circuitry, the heating element vaporises source liquid in the vicinity of the heating element to generate an aerosol. The aerosol is inhaled by a user through the opening in the mouthpiece. During user inhalation the aerosol is carried from the aerosol source to the mouthpiece opening along an air channel that connects between them.

In this particular example, the body 20 and cartomiser 30 are detachable from one another by separating in a direction parallel to the longitudinal axis LA, as shown in Figure 1, but are joined together when the device 10 is in use by a connection, indicated schematically in Figure 1 as 25A and 25B, to provide mechanical and electrical connectivity between the body 20 and the cartomiser 30. The electrical connector on the body 20 that is used to connect to the cartomiser also serves as a socket for connecting a charging device (not shown) when the body is detached from the cartomiser 30. The other end of the charging device can be plugged into an external power supply, for example a USB socket, to charge or to re-charge the cell / battery in the body 20 of the e-cigarette. In other implementations, a cable may be provided for direct connection between the electrical connector on the body and the external power supply and / or the device may be provided with a separate charging port, for example a port conforming to one of the USB formats.

The e-cigarette 10 is provided with one or more holes (not shown in Figure 1) for air inlet. These holes connect to an air running passage (airflow path) through the e-cigarette 10 to the mouthpiece 35. The air passage includes a region around the aerosol source and a section comprising an air channel connecting from the aerosol source to the opening in the mouthpiece.

When a user inhales through the mouthpiece 35, air is drawn into this air passage through the one or more air inlet holes, which are suitably located on the outside of the e-cigarette. This airflow (or the resulting change in pressure) is detected by an airflow sensor 215, in this case a pressure sensor, for detecting airflow in electronic cigarette 10 and outputting corresponding airflow detection signals to the control circuitry. The airflow sensor 560 may operate in accordance with conventional techniques in terms of how it is arranged within the electronic cigarette to generate airflow detection signals indicating when there is a flow of air through the electronic cigarette (e.g. when a user inhales or blows on the mouthpiece).

When a user inhales (sucks / puffs) on the mouthpiece in use, the airflow passes through the air passage (airflow path) through the electronic cigarette and combines / mixes with the vapour in the region around the aerosol source to generate the aerosol. The

resulting combination of airflow and vapour continues along the airflow path connecting from the aerosol source to the mouthpiece for inhalation by a user. The cartomiser 30 may be detached from the body 20 and disposed of when the supply of source liquid is exhausted (and replaced with another cartomiser if so desired). Alternatively, the cartomiser may be refillable.

Generally, the construction and operation of the e-cigarette may follow established techniques in the field of aerosol provision systems except where modified to provide functionality in accordance with the methods and apparatus described herein. It will therefore be appreciated the e-cigarette 10 shown in Figure 1 is presented as one example implementation of an aerosol provision system according to the present disclosure, and various other implementations can be adopted in the context of other configurations of aerosol provision system. For example, in some embodiments, the cartomiser 30 may be provided as two separable components, namely a cartridge comprising the source liquid reservoir and mouthpiece (which can be replaced when the source liquid from the reservoir is exhausted), and a vaporiser / aerosol generator comprising a heating element (which is generally retained). As another example, the charging facility and/ or the heating element itself may connect to an additional or alternative power source, such as a car cigarette lighter socket. More generally, it will be appreciated that embodiments of the disclosure described herein may be implemented in conjunction with any design of electronic aerosol provision system that is based on vaporising / aerosolising a source liquid and the underlying operating principles and structural design of other aspects of the aerosol provision system are not significant to the principles of operation in accordance with the embodiments described herein.

Figure 2 is a schematic diagram of the body 20 of the e-cigarette of Figure 1. Figure 2 can generally be regarded as a cross-section in a plane through the longitudinal axis LA of the e-cigarette. Note that various components and details of the body, e.g. such as wiring and more complex shaping, have been omitted from Figure 2 for reasons of clarity.

As shown in Figure 2, the body 20 includes a battery or cell 210 for powering the e-cigarette 10, as well as the circuit board 555 comprising the control circuitry 550 and motion sensor 560. In this example the control circuitry 550 is in the form of a chip, such as an application specific integrated circuit (ASIC) or microcontroller, for controlling the e-cigarette 10. The circuit board 555 comprising the control circuitry 550 may be arranged alongside or at one end of the battery 210. The control circuitry 550 may be provided as a single element or a number of discrete elements.

The motion sensor 560 in this example is a conventional solid-state accelerometer, for example a three-axis MEMS accelerometer of the kind frequently used in handheld electronic devices, such as smart phones and games console controllers. The motion sensor

560 may operate in accordance with conventional techniques in terms of how it is arranged to generate motion detection signals indicating when the device undergoes acceleration. More generally, the motion sensor 560 may comprise any form of motion detecting technology for detecting motion of an object. It will furthermore be appreciated the term acceleration is used herein to encompass both acceleration and deceleration, that is to say, the acceleration may be positive or negative along any given direction.

The control circuitry 550 is connected to the pressure sensor 215 to detect an inhalation on mouthpiece 35 and, as mentioned above, this aspect of detecting when there is an airflow in the electronic cigarette and generating corresponding airflow detection signals may be conventional.

In addition to being configured to support the conventional operating aspects of the e-cigarette in accordance with generally established techniques, the control circuitry 550 is further configured in accordance with embodiments of the disclosure as described herein to control an operating mode of the e-cigarette, and in particular to control when the e-cigarette switches between different operating (use) modes, based on signals received from the motion sensor 560 and or the airflow sensor 215, as discussed further below.

The body 20 further includes a cap 225 to seal and protect the far (distal) end of the e-cigarette. There is an air inlet hole provided in or adjacent to the cap 225 to allow air to enter the body and flow past the sensor unit 215 when a user inhales on the mouthpiece 35.

At the opposite end of the body 20 from the cap 225 is the connector 25B for joining the body 20 to the cartomiser 30. The connector 25B provides mechanical and electrical connectivity between the body 20 and the cartomiser 30. The connector 25B includes a body connector 240, which is metallic (silver-plated in some embodiments) to serve as one terminal for electrical connection (positive or negative) to the cartomiser 30. The connector 25B further includes an electrical contact 250 to provide a second terminal for electrical connection to the cartomiser 30 of opposite polarity to the first terminal, namely body connector 240. The electrical contact 250 is mounted on a coil spring 255. When the body 20 is attached to the cartomiser 30, the connector 25A on the cartomiser pushes against the electrical contact 250 in such a manner as to compress the coil spring in an axial direction, i.e. in a direction parallel to (co-aligned with) the longitudinal axis LA. In view of the resilient nature of the spring 255, this compression biases the spring 255 to expand, which has the effect of pushing the electrical contact 250 firmly against connector 25A, thereby helping to ensure good electrical connectivity between the body 20 and the cartomiser 30. The body connector 240 and the electrical contact 250 are separated by a spacer 260, which is made of a non-conductor (such as plastic) to provide good insulation between the two electrical terminals. The spacer 260 is shaped to assist with the mutual mechanical engagement of connectors 25A and 25B.



Figure 3 is a schematic diagram of the cartomiser 30 of the e-cigarette of Figure 1 in accordance with some embodiments. Figure 3 can generally be regarded as a cross-section in a plane through the longitudinal axis LA of the e-cigarette. Note that as with the other figures, various components and details of the device, e.g. such as wiring and more complex shaping, have been omitted for reasons of clarity.

The cartomiser 30 includes an aerosol source 365; 368 arranged in an air passage 335 extending along the central (longitudinal) axis of the cartomiser 30 from the mouthpiece 35 to the connector 25A for joining the cartomiser to the body 20. The aerosol source comprises a resistive heating element 365 adjacent a wicking element (liquid transport element) 368 which is arranged to transport source liquid from a reservoir of source liquid 360 to the vicinity of the heating element 365 for heating.

The reservoir of source liquid 360 in this example is provided around the air passage 335 and may be implemented, for example, by providing cotton or foam soaked in source liquid. Ends of the wicking element 368 are in contact with the source liquid in the reservoir 360 so that the liquid is drawn along the wicking element to locations adjacent the extent of the heating element 365.

The general configuration of the wicking element 368 and the heating element 365 may follow conventional techniques. For example, in some implementations the wicking element and the heating element may comprise separate elements, e.g. a metal heating wire wound around / wrapped over a cylindrical wick, the wick, for instance, consisting of a bundle, thread or yarn of glass fibres. In other implementations, the functionality of the wicking element and the heating element may be provided by a single element. That is to say, the heating element itself may provide the wicking function. Thus, in various example implementations, the heating element / wicking element may comprise one or more of: a metal composite structure, such as porous sintered metal fibre media (Bekipor® ST) from Bakaert, a metal foam structure, e.g. of the kind available from Mitsubishi Materials; a multi-layer sintered metal wire mesh, or a folded single-layer metal wire mesh, such as from Bopp; a metal braid; or glass-fibre or carbon-fibre tissue entwined with metal wires. The "metal" may be any metallic material having an appropriate electric resistivity to be used in connection / combination with a battery. The resultant electric resistance of the heating element will typically be in the range 0.5 - 5 Ohm. Values below 0.5 Ohm could be used but could potentially overstress the battery. The "metal" could, for example, be a NiCr alloy (e.g. NiCr8020) or a FeCrAl alloy (e.g. "Kanthal") or stainless steel (e.g. AISI 304 or AISI 316).

The heating element 365 is powered through lines 366 and 367, which are in turn connectable to opposing polarities (positive and negative, or vice versa) of the battery 210 via connector 25A and under the control of the control circuitry 355 (the details of the wiring

between the power lines 366 and 367 and connector 25A are omitted from Figure 3 for simplicity of representation).

The connector 25A includes an inner electrode 375, which may be silver-plated or made of some other suitable metal. When the cartomiser 30 is connected to the body 20, the inner electrode 375 contacts the electrical contact 250 of the body 20 to provide a first electrical path between the cartomiser and the body. In particular, as the connectors 25A and 25B are engaged, the inner electrode 375 pushes against the electrical contact 250 so as to compress the coil spring 255, thereby helping to ensure good electrical contact between the inner electrode 375 and the electrical contact 250.

The inner electrode 375 is surrounded by an insulating ring 372, which may be made of plastic, rubber, silicone, or any other suitable material. The insulating ring is surrounded by the cartomiser connector 370, which may be silver-plated or made of some other suitable metal or conducting material. When the cartomiser 30 is connected to the body 20, the cartomiser connector 370 contacts the body connector 240 of the body 20 to provide a second electrical path between the cartomiser and the body. In other words, the inner electrode 375 and the cartomiser connector 370 serve as positive and negative terminals (or vice versa) for supplying power from the battery 210 in the body to the heating element 365 in the cartomiser via supply lines 366 and 367 under the control of the control circuitry 550.

The cartomiser connector 370 is provided with two lugs or tabs 380A, 380B, which extend in opposite directions away from the longitudinal axis of the e-cigarette. These tabs are used to provide a bayonet fitting in conjunction with the body connector 240 for connecting the cartomiser 30 to the body 20. This bayonet fitting provides a secure and robust connection between the cartomiser 30 and the body 20, so that the cartomiser and body are held in a fixed position relative to one another, without wobble or flexing, and the likelihood of any accidental disconnection is very small. At the same time, the bayonet fitting provides simple and rapid connection and disconnection by an insertion followed by a rotation for connection, and a rotation (in the reverse direction) followed by withdrawal for disconnection. It will be appreciated that other embodiments may use a different form of connection between the body 20 and the cartomiser 30, such as a snap fit or a screw connection.

Figure 4 is a schematic diagram of certain details of the connector 25B at the end of the body 20 in accordance with some embodiments (but omitting for clarity most of the internal structure of the connector as shown in Figure 2, such as spacer 260). In particular, Figure 4 shows the external housing 201 of the body 20, which generally has the form of a cylindrical tube. This external housing 201 may comprise, for example, an inner tube of metal with an outer covering of paper or similar.

The body connector 240 extends from this external housing 201 of the body 20. The body connector as shown in Figure 4 comprises two main portions, a shaft portion 241 in the shape of a hollow cylindrical tube, which is sized to fit just inside the external housing 201 of the body 20, and a lip portion 242 which is directed in a radially outward direction, away from the main longitudinal axis (LA) of the e-cigarette. Surrounding the shaft portion 241 of the body connector 240, where the shaft portion does not overlap with the external housing 201, is a collar or sleeve 290, which is again in a shape of a cylindrical tube. The collar 290 is retained between the lip portion 242 of the body connector 240 and the external housing 201 of the body, which together prevent movement of the collar 290 in an axial direction (i.e. parallel to axis LA). However, collar 290 is free to rotate around the shaft portion 241 (and hence also axis LA).

As mentioned above, the cap 225 is provided with an air inlet hole to allow air to flow past sensor 215 when a user inhales on the mouthpiece 35. However, for this particular example aerosol provision system, the majority of air that enters the device when a user inhales flows through collar 290 and body connector 240 as indicated by the two arrows in Figure 4.

As noted above, some example aerosol delivery devices in accordance with some embodiments of the present disclosure seek to help address or reduce some of the issues associated with accidental / unintended activation of an aerosol delivery device. This is done in some example implementations by the control circuitry controlling when an aerosol delivery device switches between different operating modes (use modes) based on signalling received from a motion sensor (e.g. an accelerometer) and an airflow sensor (e.g. a pressure sensor).

The electronic cigarette 10 represented in Figures 1 to 4 can operate in a number of different modes. In one operating mode, which may be referred to as an active mode or vapour generation mode, the control circuitry 550 is configured to cause power to be supplied from the battery 210 to the heating element 365 (e.g. by driving an appropriately configured transistor switch) to cause liquid in the vicinity of the heating element to be vaporised for inhalation by a user. In another operating mode, which may be referred to as a standby mode or ready mode, the control circuitry 550 may be configured to cut the supply of power to the heating element 365 so that no vapour is generated, but to automatically switch to the active mode (and hence supply power to the heating element) when it is determined that a user is inhaling on the mouthpiece of the electronic cigarette based on information / signalling received from the pressure sensor 215. In another mode, which may be referred to as a safe mode or an off mode, the control circuitry 550 is configured to prevent the supply of power to the heating element 365 so that no vapour is generated, but unlike the standby mode, in the safe mode the control circuitry is not configured to

automatically switch to the active mode simply in response to a user inhaling on the device. Rather, in the safe mode the control circuitry is configured to switch to the active mode in response to a predefined combination of signals being received from the accelerometer 560 and the pressure sensor 215, for example, within a predefined period of time.

Thus, in accordance with certain example implementations in accordance with some embodiments of the disclosure, the control circuitry is configured to (1) determine from motion detection signals received from the accelerometer when there is a tapping event corresponding to the electronic cigarette being tapped by a user, and (2) to determine from airflow detection signals received from the airflow sensor when there is an airflow event corresponding to a flow of air being detected in the device (e.g. because a user inhales on the mouthpiece). The control circuitry is furthermore configured to control the device to switch from the safe (off) mode to the active (in use) mode in response to the detection of a predefined sequence of events comprising at least one tapping event and at least one airflow event within a predefined period of time. In one particular example the predefined sequence of events may comprise two tapping events followed by an airflow event and the predefined period of time may be three seconds. Thus, to switch the electronic cigarette from the safe mode to the active mode, a user taps the device twice and begins inhaling within a three second period. This switches the device to the active mode in which power is supplied to the heating element, so that as the user continues to inhale on the device, vapour generated by the heating element may be inhaled. It will of course be appreciated the predefined period of time can be different in different implementations. For example, in some cases the predefined period of time could be five seconds, rather than three seconds.

A tapping event may, for example, correspond with a user tapping the electronic cigarette on a surface, or tapping the device with his or her finger. Such a tap will generate a relatively brief acceleration of the electronic cigarette which is reflected in the motion detection signals from the accelerometer. Thus, the control circuitry may be configured to process the motion detection signals received from the accelerometer to determine when there has been a tapping event by identifying when the motion detection signals indicate the occurrence of an acceleration of the electronic cigarette which is greater than a threshold acceleration amount. An appropriate threshold acceleration amount for a given configuration of electronic cigarette may, for example, be determined empirically during a design phase of that particular electronic cigarette. Appropriate values to use will depend on a number of factors, for example the intended activation force to give rise to a tap detection and the mass of the device. For example, in one implementation, it may be determined that a tapping event has occurred if the control circuitry determines the electronic cigarette has undergone an acceleration of greater than around  $5 \text{ m/s}^2$  (0.5g) for less than 50 ms (0.05 s).

An airflow event may, for example, correspond with a user inhaling on the electronic cigarette. This will generate an airflow in the device which is reflected in the airflow detection signals from the pressure sensor in accordance with conventional techniques. Thus, the control circuitry may be configured to process the signals received from the pressure sensor to determine when there is an airflow event by identifying when the airflow detection signals indicate there is a change in pressure in the airflow path of the device which is more than a threshold pressure change amount. The pressure change may, for example, be measured by comparing a current pressure measurement with a running average of pressure measurements over a preceding period, for example over 1, 2, 3, 4, 5, or 10 seconds. In another implementation the control circuitry may be configured to process the signals received from the pressure sensor to determine when there is an airflow event by identifying when the airflow detection signals indicate a pressure in the airflow path of the device has passed (e.g. fallen below) a threshold pressure level. In any event, an appropriate threshold level may again be determined empirically during a design phase of the particular electronic cigarette. Appropriate values to use will depend on a number of factors, for example the intended inhalation effort and corresponding air flow rate intended to give rise to an airflow detection event, as well as how the pressure sensor is coupled to the device's flow path (which will determine the pressure drop at the sensor for a given inhalation effort). In one particular example implementation, the control circuitry 550 may be configured to determine an airflow event has started if the pressure sensor indicates a change (e.g. a drop) in pressure measured relative to a previous pressure measurement (or average of a number of previous pressure measurements) that is greater than 30 Pascals.

When the device is in the active mode, the control circuitry monitors for when the user is deemed to have stopped inhaling on the device. When the control circuitry determines the user has stopped inhaling on the device, the control circuitry controls the device to switch from the active mode to the standby mode. The determination of when the user has stopped inhaling on the device may be based on signalling received from the pressure sensor in accordance with conventional techniques. Thus, the control circuitry may, when in the active mode, be configured to process the signals received from the pressure sensor to determine when there is an airflow reduction event by identifying when the airflow detection signals indicate there is a change in pressure that is more than a threshold pressure change amount. In this regard, the process of detecting an airflow reduction event (when a user stops inhaling on the device) may follow the same general principles as the process for detecting an airflow event (when a user begins inhaling on the device), except the pressure change will be in a different direction. Thus, an airflow reduction event may be deemed to occur when the pressure sensor signals indicate at least a threshold pressure change relative to a running average of pressure measurements over a preceding period, for

example over 0.5, 1 or 2 seconds. In another implementation the control circuitry may be configured to process the signals received from the pressure sensor to determine when there is an airflow reduction event by identifying when the airflow detection signals indicate a pressure in the airflow path of the device has passed (e.g. risen above) a threshold pressure level. In any event, an appropriate threshold level for identifying an airflow reduction event may again be determined empirically during a design phase of the particular electronic cigarette. Appropriate values to use will again depend on a number of factors, for example the magnitude of the drop in air flow rate intended to give rise to an airflow reduction event, as well as how the pressure sensor is coupled to the device's flow path. In one particular example implementation, the control circuitry 550 may be configured to identify an airflow reduction event has occurred if the pressure sensor indicates a change (e.g. an increase) in pressure measured relative to a previous pressure measurement (or average of a number of previous pressure measurements) that is greater than 30 Pascals.

When the device is in the standby mode the control circuitry is configured to monitor for an airflow event correspond with a user inhaling on the electronic cigarette and to switch back into active mode if this is detected. That is to say, the process of switching from standby mode to active mode is different from the process of switching from safe mode to active mode. In particular, switching from safe mode to active mode is based on detecting a predefined sequence of at least one tapping event (acceleration event) and at least one airflow event (inhalation event) within a predefined period of time, whereas switching from standby mode to active mode is based simply on detecting an airflow event (inhalation event).

When the device is in standby mode, in addition to monitoring for an airflow event to determine whether to switch back to active mode, the control circuitry also monitors for a further predefined sequence of events, for example comprising a plurality of tapping events, for example two tapping events, occurring within a predefined period of time, for example within one or two seconds. If such a predefined sequence of events is identified, the control circuitry is configured to switch the electronic cigarette from the standby mode back to the safe mode. This provides a user with a convenient way of returning the device to safe mode once a session of use is completed (i.e. after the user has taken a plurality of puffs spread over a number of minutes during which the electronic cigarette automatically switches between active mode and standby mode according to when the user is inhaling on the device). Alternatively, or in addition, the control circuitry may be configured to switch from the standby mode to the safe mode if it is determined the by the control circuitry that the electronic cigarette has remained in standby mode for longer than a predetermined threshold duration of time (that is to say, no airflow events have been detected within the predetermined threshold duration of time). For example, the control circuitry may be

configured to switch the electronic cigarette from standby mode to safe mode if the device has remained in standby mode for greater than 5, 10, 15 or 20 minutes, or another period depending on how the device has been configured. This, as with other aspects of the operation (such as the predefined sequence of events for switching from safe mode to active mode), may in some example implementations be user configurable.

Figure 5 is a flow diagram schematically representing steps of a method of operating an electronic vapour provision system in accordance with certain embodiments of the disclosure in accordance with the principles described herein. Thus, in the context of the example e-cigarette represented in Figures 1 to 4, the control circuitry 550 is configured to provide functionality in accordance with the method represented in Figure 5.

The processing begins in step S1 in which the device is assumed to be in safe mode. This might, for example, be the default operating mode when the body 20 and cartomiser 30 are first connected and / or the control circuitry is first powered up.

In step S2, the control circuitry monitors output signals from the accelerometer 560 and pressure sensor 215 to identify when tapping events and airflow events occur as discussed above.

In step S3, the control circuitry determines whether or not a predefined sequence of at least one tapping event and at least one airflow event has occurred within a predetermined period. As noted above, in this example implementation the predefined sequence corresponds with two tapping events followed by an airflow event within a 3 second period.

In this case step S3 may be implemented in practice by the control circuitry recording when tapping events occur, and then for each airflow event checking whether there have been two tapping events in the preceding 3 seconds. In this particular example it is assumed the predefined sequence comprises two, and only two, tapping events in the relevant period. That is to say, three (or more) tapping events followed by an airflow event within the predefined period would not be considered to correspond with the predefined sequence and would not cause the control circuitry to switch the electronic cigarette from safe mode to active mode. However, in another implementation the occurrence of two tapping events followed by an airflow event within the predefined period may switch the electronic cigarette from safe mode to active mode regardless of whether there were additional tapping or airflow events in the predefined period prior to this sequence occurring. That is to say, three (or more) tapping events followed by an airflow event within a three second period may in some implementations also switch the device from safe mode to active mode. Similarly, an airflow event followed by two tapping events followed by another airflow event may in some implementations switch the device from safe mode to active mode.

In some other examples, step S3 may be implemented in practice by the control circuitry identifying when there is an occurrence of the relevant number of tapping events associated with the predefined sequence and then monitoring for an airflow detection event within the predefined time. If an airflow detection event is detected within the relevant period of time, it is determined the predefined sequence of event has occurred, and if an airflow detection event is not detected within the period of time, it is determined the predefined sequence of events for switching the device out of safe mode has not occurred (although as discussed below may be taken as an instruction to switch the device into safe mode it is not already in safe mode). In this sense it will be appreciated the predefined period of time in which the sequence of events is to be detected may be associated with the time from the last tapping event of the sequence to a following airflow detection event, rather than the time in which all the tapping events and airflow events occur. That is to say, the detection of a predefined sequence of events comprising at least one tapping event and at least one airflow event within a predefined period of time should be interpreted as the detection of a predefined sequence of events comprising at least one tapping event and at least one airflow event occurring in association with a predefined period of time.

If it is determined in step S3 that the predefined sequence of events has not occurred within the predetermined period of time, processing follows the branch marked "No" from step S3 back to step S2 in which the control circuitry continues to monitor the output signals from the accelerometer and pressure sensor to identify when tapping events and airflow events occur.

If, on the other hand, it is determined in step S3 that the predefined sequence of events has occurred within the predetermined period of time, processing follows the branch marked "Yes" from step S3 to step S4.

In step S4 the control circuitry acts to switch the electronic cigarette from safe mode to active mode. Thus, in this example, the control circuitry causes power to be supplied to the heating element of the electronic cigarette so that vapour is generated and may be inhaled by a user.

Whilst the electronic cigarette remains in active mode, the control circuitry continues to monitor the pressure sensor signals to determine when the user stops inhaling on the electronic cigarette (i.e. when there is an airflow reduction event), as schematically represented in step S5.

If it is determined in step S5 there has not been an airflow reduction event (i.e. the user is still inhaling on the electronic cigarette), the control circuitry maintains the supply of power to the heating element while continuing to monitor for when there is an airflow reduction event, as schematically indicated in Figure 5 by step S6.



If, on the other hand, it is determined in step S5 that there has been an airflow reduction event, that is to say it is determined the user has stopped inhaling on the electronic cigarette, processing follows the branch marked "Yes" from step S5 to step S7.

In step S7 the control circuitry acts to switch the electronic cigarette from active mode to standby mode, i.e., the control circuitry cuts power to the heating element.

In step S8, while in the standby mode, the control circuitry monitors output signals from the accelerometer 560 and pressure sensor 215 to identify when tapping events and airflow events occur.

In step S9, the control circuitry determines from the monitoring in step S8 whether any of the following occurs:

(A) an airflow event is detected (i.e. a user inhales on the electronic cigarette);

(B) a predefined sequence comprising at least one tapping event within a predefined period of time is detected. This predefined sequence is different from the predefined sequence for switching the device from safe mode to active mode, for example it may be a sequence of two tapping events within one second;

(c) a predefined period of time passes with the electronic cigarette remaining in standby mode, for example 15 minutes,.

If none of these situations occur, the control circuitry is configured to maintain the electronic cigarette in standby mode as schematically indicated in Figure 5 in step S10.

If, on the other hand, it is determined that situation (A) has occurred, i.e. an airflow event is detected while the electronic cigarette is in standby mode, the control circuitry is configured to follow the branch marked "Yes - A" from step S9 to return to step S4 in which the electronic cigarette returns to active mode (vapour generation mode).

If, on the other hand, it is determined that situation (B) or situation (C) has occurred, i.e. two tapping events are detected within one second or the electronic cigarette remains in standby mode for more than 15 minutes, the control circuitry is configured to cause the electronic cigarette to switch from standby mode back to safe mode by following the branch marked "Yes - B or C" from step S9 to step S11. Processing may then return to step S2 and continue as discussed above.

Accordingly, the processing of step S9 allows a user to readily return the electronic cigarette from standby mode to active mode during an ongoing session of use by simply inhaling on the device. Alternatively, the user may manually return the electronic cigarette to safe mode by performing the predefined deactivation sequence within the relevant time (i.e. in this particular example two taps within one second) when the user has finished a session of use. If the user takes no action, for example because the user has finished an ongoing session of use but does not manually return the electronic cigarette to the safe mode, the electronic cigarette automatically returns to safe mode after the predetermined time period

spent continuously in standby mode has elapsed (which in this example implementation is 15 minutes).

In some implementations, the predefined sequence of events for switching the device out of safe mode (e.g. in association with step S3 in Figure 5) comprises a given number of tapping events followed by an airflow event within a period of time, and the predefined sequence of events for switching the device back to safe mode (e.g. in association with situation (B) in step S9 in Figure 5) comprises the same given number of tapping events, but without being followed by an airflow event within a period of time (which may or may not be the same as the period of time associated with switching the device out of safe mode).

Thus, in accordance with some of the principles described above, approaches are provided that help reduce a risk of unintended / accidental activation of an aerosol generation operating mode of an aerosol provision system while the devices in a safe mode. This is achieved by relying on the occurrence of a predefined sequence of at least one tapping event and at least one airflow event within a predetermined period to cause the device to switch from the safe mode to the active mode. The device may then automatically switch from the active mode to a standby mode when a user stops inhaling on the device. Furthermore, approaches in accordance with certain embodiments allow for a user to conveniently switch between the active mode and the standby mode during an ongoing session of use by switching between these modes automatically in dependence on whether or not air is being drawn through the device. Furthermore still, once a user has finished a session of use, the user can readily return the device to the safe mode by performing the predefined sequence of at least one tapping event within the corresponding period of time (e.g. two taps in one second in this example). If the device remains in standby mode without use for more than a predetermined period of time, the device may automatically return to safe mode.

In the context of an electronic cigarette, approaches in accordance with the principles described herein may be especially convenient for users since the process of tapping a device before use mimics a common user behaviour associated with conventional cigarettes, which users will often tap, for example to help pack loose tobacco in the end of the cigarette, before use.

It will be appreciated various modifications to the apparatus and methods described above may be implemented in accordance with certain embodiments of the disclosure.

For example, it will be appreciated that various different predefined sequences may be defined for causing the device to switch between different operating modes. For example, rather than rely a sequence of two tapping events and an airflow event within three seconds to activate the device (i.e. to switch from safe mode to active mode), different implementations may adopt different activation sequences. Furthermore, in some examples

a user may be provided with the ability to select their own preferred activation sequence and / or there may be multiple different activation sequences for switching the device from safe mode to active mode.

It will further be appreciated that in addition to the various example operating modes discussed above (safe mode, active mode and standby mode), a device in accordance with some embodiments may also support other modes of operation.

For example, a device may additionally support what may be referred to as a lock mode. The lock mode may be broadly similar to the safe mode in terms of how the device is configured to prevent the supply of power to the heating element, but unlike the safe mode, in the locked mode the device does not switch to the active mode in response to the predefined sequence of tapping and airflow events that switches the device from safe mode to active mode. Instead, a different process is required to switch the device out of lock mode, for example a more complex sequence of tapping and airflow events that may be user defined, or some other user input, for example entry of a Personal Identification Number (PIN) on a device, such as a smart phone, that is communicatively coupled to the device. Thus the locked mode provides what might be seen as an even deeper level of protection against unintended activation of the heater than the safe mode in having a deactivation mechanism that is more complex.

In the examples described above, it is assumed the accelerometer is a three axis accelerometer and a tapping event may be considered to occur whenever there is a threshold amount of acceleration along any direction. However, in other example implementations the control circuitry may be configured to detect tapping events only in response to acceleration along a given direction, for example along a longitudinal axis of the electronic cigarette. This may be because, for example, the accelerometer is only configured to measure acceleration along this axis, or because the control circuitry is configured to process the outputs from a multi-axis accelerometer to determine the component along this axis. Furthermore, the control circuitry may be configured to process the signals from a multi-axis accelerometer and separately detect tapping events in different directions. For example, the control circuitry be configured to distinguish longitudinal tapping events (acceleration along the longitudinal axis of the device) and sideways tapping events (acceleration perpendicular to the longitudinal axis of the device). In this case the a predefined sequence for switching between operating modes may comprise a combination of tapping events along different directions, for example two longitudinal (end-on) taps followed by one sideways (side-on) tap.

Furthermore, whilst in the examples described above the airflow event has primarily corresponded to a user inhaling on the electronic cigarette, in principle, the airflow event could equally correspond a user blowing on an electronic cigarette. For example, the

activation sequence for switching the electronic cigarette from safe mode to active mode might comprise a user tapping the device a number of times and then blowing through the device, before sucking to inhale a generated aerosol.

In some cases the control circuitry may be configured to switch the device from a safe mode to a standby mode, rather than directly to an active mode in response to detecting the predefined sequence of tapping and / or airflow events. In some cases the predefined signals may comprise only tapping events. For example, the control circuitry may be configured to switch the device from a safe mode to a standby mode or to an active mode in response to detecting a predefined sequence of tapping events occurring within a predefined period, with or without an associated airflow event.

It will further be appreciated that the timings presented above are examples in accordance with certain implementations, but may be different, and may furthermore be user configurable, in other implementations. For example, the predefined period of time for the predefined sequence of events for switching from the safe mode (first operating mode) to the active mode (second operating mode) may, instead of being 3 seconds, be a different period of time, for example it may be a period of time in a range selected from the group comprising: 1 second to 1.5 seconds; 1.5 seconds to 2 seconds; 2 seconds to 2.5 seconds; 2.5 seconds to 3 seconds; 3 seconds to 3.5 seconds; 3.5 second to 4 seconds; less than 5 seconds and less than 10 seconds. Similarly, the predetermined period of time after which the device will automatically switch from the standby mode (third operating mode) to the safe mode (first operating mode) may instead of being 15 minutes, be a different time, for example it may be a time in a range selected from the group comprising: 1 minute to 1.5 minutes; 1.5 minutes to 2 minutes; 2 minutes to 2.5 minutes; 2.5 minutes to 3 minutes; 3 minutes to 3.5 minutes; 3.5 minute to 4 minutes; 5 minutes to 10 minutes; and 10 minutes to 20 minutes.

Thus, there has been described an aerosol delivery device comprises control circuitry for controlling an operating mode of the device, a motion sensor arranged to detect motion of the device and to output corresponding motion detection signals to the control circuitry, and an airflow sensor arranged to detect a flow of air in the device and to output corresponding airflow detection signals to the control circuitry. The control circuitry is configured to determine from the motion detection signals when there is a tapping event corresponding to the device being tapped by a user and to determine from the airflow detection signals when there is an airflow event corresponding a flow of air being detected in the device. The control circuitry is further configured to control the device to switch from a first operating mode, such as standby mode, to a second operating mode, such as an active mode, in response to the detection of a predefined sequence of events comprising at least one tapping event and at least one airflow event within a predefined period of time.

While the above described embodiments have in some respects focussed on some specific example aerosol provision systems, it will be appreciated the same principles can be applied for aerosol provision systems using other technologies. That is to say, the specific manner in which various aspects of the aerosol provision system which are not directly relevant to establishing whether a fault condition has arisen for a heating element in accordance with the approaches described herein is not significant to the principles underlying certain embodiments. For example, configurations based on the systems disclosed in US 2011/0226236 [1], could be used in other implementations.

In order to address various issues and advance the art, this disclosure shows by way of illustration various embodiments in which the claimed invention(s) may be practiced. The advantages and features of the disclosure are of a representative sample of embodiments only, and are not exhaustive and/or exclusive. They are presented only to assist in understanding and to teach the claimed invention(s). It is to be understood that advantages, embodiments, examples, functions, features, structures, and/or other aspects of the disclosure are not to be considered limitations on the disclosure as defined by the claims or limitations on equivalents to the claims, and that other embodiments may be utilised and modifications may be made without departing from the scope of the claims. Various embodiments may suitably comprise, consist of, or consist essentially of, various combinations of the disclosed elements, components, features, parts, steps, means, etc. other than those specifically described herein, and it will thus be appreciated that features of the dependent claims may be combined with features of the independent claims in combinations other than those explicitly set out in the claims. The disclosure may include other inventions not presently claimed, but which may be claimed in future.

**CLAIMS**

1. An aerosol delivery device comprising:  
control circuitry for controlling an operating mode of the device;  
a motion sensor arranged to detect motion of the device and to output corresponding motion detection signals to the control circuitry; and  
an airflow sensor arranged to detect a flow of air in the device and to output corresponding airflow detection signals to the control circuitry;  
wherein the control circuitry is configured to determine from the motion detection signals when there is a tapping event corresponding to the device being tapped by a user and to determine from the airflow detection signals when there is an airflow event corresponding a flow of air in the device, and wherein the control circuitry is configured to control the device to switch from a first operating mode to a second operating mode in response to the detection of a predefined sequence of events comprising at least one tapping event and at least one airflow event.
2. The aerosol delivery device of claim 1, wherein the predefined sequence of events comprises at least one tapping event followed by at least one airflow event.
3. The aerosol delivery device of any of claims 1 and 2, wherein the predefined sequence of events comprises a plurality of tapping events.
4. The aerosol delivery device of any of claims 1 to 3, wherein the predefined sequence of events consists of two tapping events followed by one airflow event.
5. The aerosol delivery device of claim 1, wherein the predefined sequence of events comprises the at least one tapping event and the at least one airflow event occurring in association with a predefined period of time.
6. The aerosol delivery device of any of claims 5, wherein the predefined period of time is within a range selected from the group comprising: 1 second to 1.5 seconds; 1.5 seconds to 2 seconds; 2 seconds to 2.5 seconds; 2.5 seconds to 3 seconds; 3 seconds to 3.5 seconds; 3.5 second to 4 seconds; less than 5 seconds and less than 10 seconds.
7. The aerosol delivery device of any of claims 1 to 6, wherein the device comprises a heating element and wherein the switch from the first operating mode to the second

operating mode comprises the control circuitry activating a supply of power to the heating element.

8. The aerosol delivery device of any of claims 1 to 7, wherein the control circuitry is further configured to determine from the airflow detection signals when there is an airflow reduction event corresponding to a reduction in the flow of air in the device when the device is in the second operation mode and, in response thereto, to control the device to switch from the second operating mode to a third operating mode in which the control circuitry is configured to control the device to switch back to the second operating mode in response to the detection of an airflow event.

9. The aerosol delivery device of any of claims 1 to 8, wherein the motion sensor is an accelerometer.

10. The aerosol delivery device of claim 9, wherein the control circuitry is configured to determine a tapping event has occurred when the motion detection signals indicate the device has undergone an acceleration that exceeds a threshold acceleration.

11. The aerosol delivery device of any of claims 1 to 10, wherein the airflow sensor comprises a pressure sensor configured to measure air pressure in an airflow path of the device.

12. The aerosol delivery device of claim 11 wherein the control circuitry is configured to determine an airflow event has occurred when the airflow detection signals indicate there has been a change in pressure in the airflow path of the device that is more than a threshold pressure change and / or when the airflow detection signals indicate the pressure in the airflow path has crossed a threshold pressure level.

13. The aerosol delivery device of any of claims 1 to 12, wherein the control circuitry is further configured to control the device to switch from the second operating mode to the first operating mode in response to the detection of a second predefined sequence of events which is different from the predefined sequence of events for switching the device from the first operating mode to the second operating mode.

14. The aerosol delivery device of claims 13, wherein the second predefined sequence of events comprises at least one tapping event which is not followed by an airflow event within a defined period of time.

15. The aerosol delivery device of any of claims 1 to 14, wherein the control circuitry is further configured to control the device to switch from the second operating mode to the first operating mode in response to no airflow events being detected within a predetermined period of time.
16. The aerosol delivery device of claim 15, wherein the predetermined period of time is within a range selected from the group comprising: 1 minute to 1.5 minutes; 1.5 minutes to 2 minutes; 2 minutes to 2.5 minutes; 2.5 minutes to 3 minutes; 3 minutes to 3.5 minutes; 3.5 minute to 4 minutes; 5 minutes to 10 minutes; and 10 minutes to 20 minutes.
17. The aerosol delivery device of any of claims 15 and 16, wherein the control circuitry is configured to adjust the predetermined period of time in response to receiving configuration setting information.
18. The aerosol delivery device of any of claims 1 to 17, further comprising a power supply, a heating element and a reservoir of source liquid, wherein the control circuitry is configured to control a supply of power from the power supply to the heating element to selectively generate an aerosol from source liquid in the vicinity of the heating element.
19. A method of operating an aerosol delivery device to control an operating mode comprising: detecting, using a motion sensor arranged to detect motion of the device and to output corresponding motion detection signals to the control circuitry and an airflow sensor arranged to detect a flow of air in the device and to output corresponding airflow detection signals to the control circuitry, when there is a predefined sequence of events comprising at least one tapping event and at least one airflow event, and in response thereto, switching the device from a first operating mode to a second operating mode
20. An aerosol delivery device comprising:  
control means for controlling an operating mode of the device;  
motion sensor means for detecting motion of the device and for outputting corresponding motion detection signals to the control means; and  
airflow sensor means for detecting a flow of air in the device and for outputting corresponding airflow detection signals to the control means;  
wherein the control means is configured to determine from the motion detection signals when there is a tapping event corresponding to the device being tapped by a user and to determine from the airflow detection signals when there is an airflow event



corresponding a flow of air in the device, and wherein the control means is configured to control the device to switch from a first operating mode to a second operating mode in response to the detection of a predefined sequence of events comprising at least one tapping event and at least one airflow event.

21. An aerosol delivery device comprising:
  - a control element for controlling the operation of the device;
  - a motion sensor for detecting when a user taps the device and outputting a motion detection signal to the control element in response thereto; and
  - an airflow sensor for detecting when a user inhales or blows through the device and outputting an airflow detection signal to the control element in response thereto,wherein the control element is configured to control an operating characteristic of the device in response to a predefined sequence of detection signals comprising at least one motion detection signal and at least one airflow detection signal being received by the control element.
22. An aerosol delivery device substantially as described herein with reference to the accompanying drawings.
23. A method of operating an aerosol delivery device substantially as described herein with reference to the accompanying drawings.

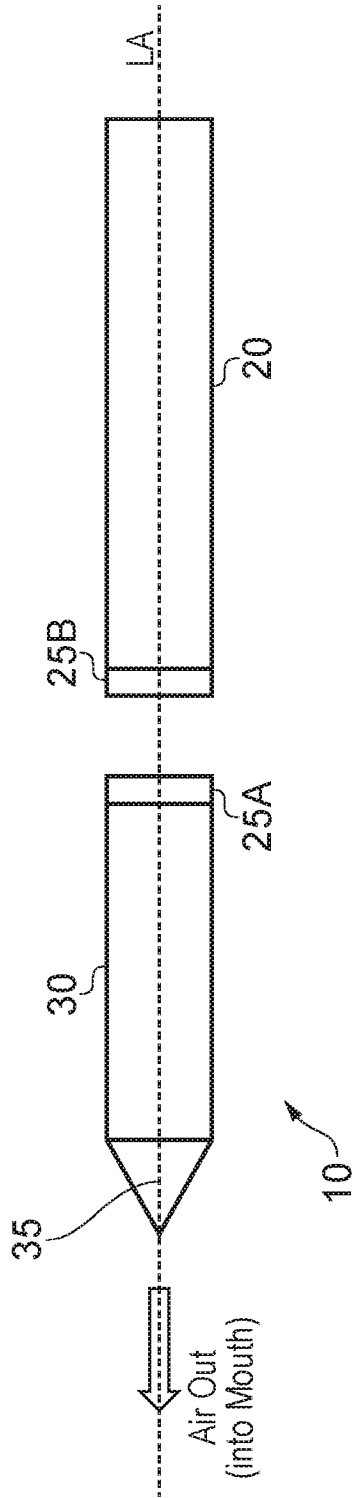

FIG. 1

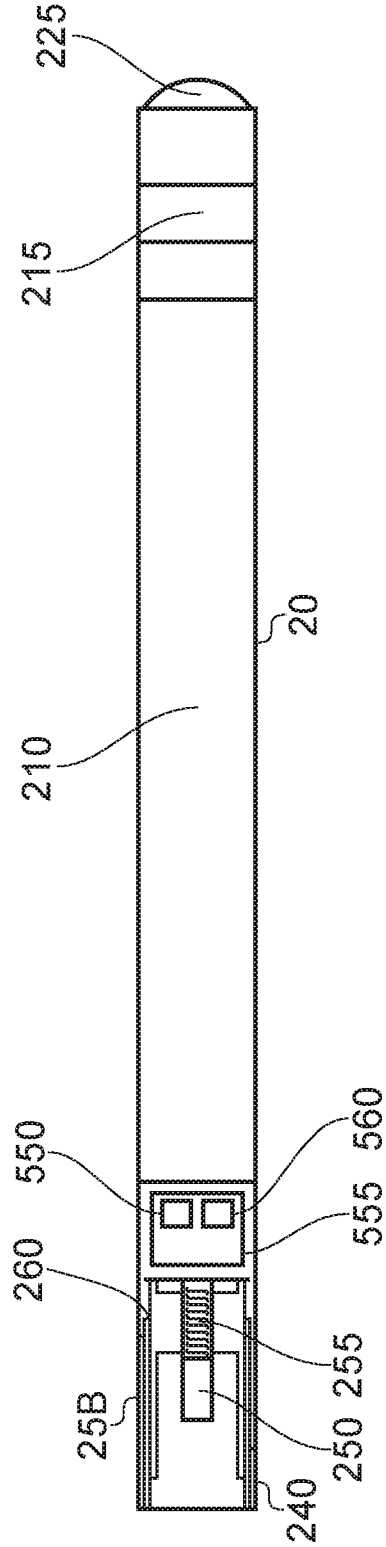

FIG. 2

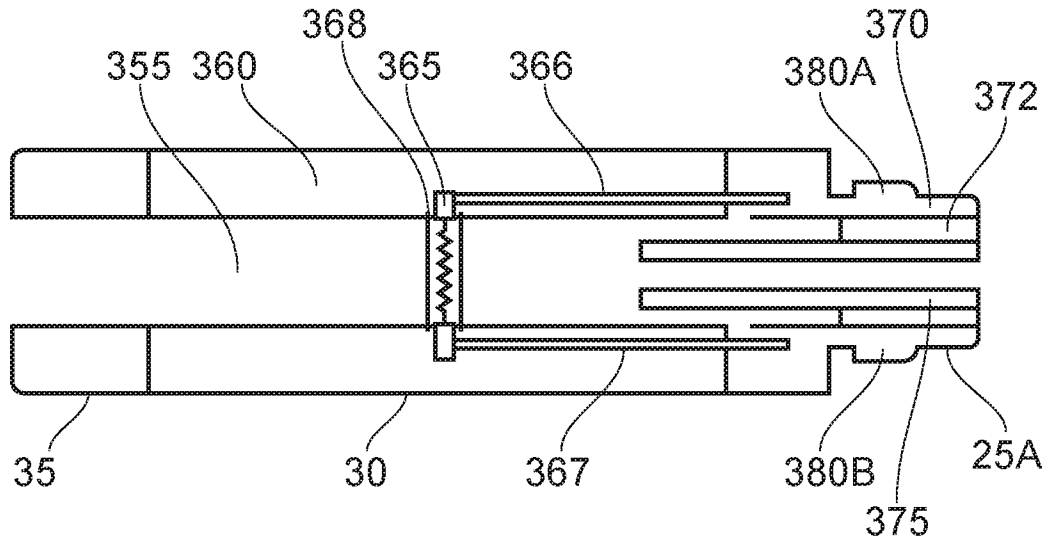

FIG. 3

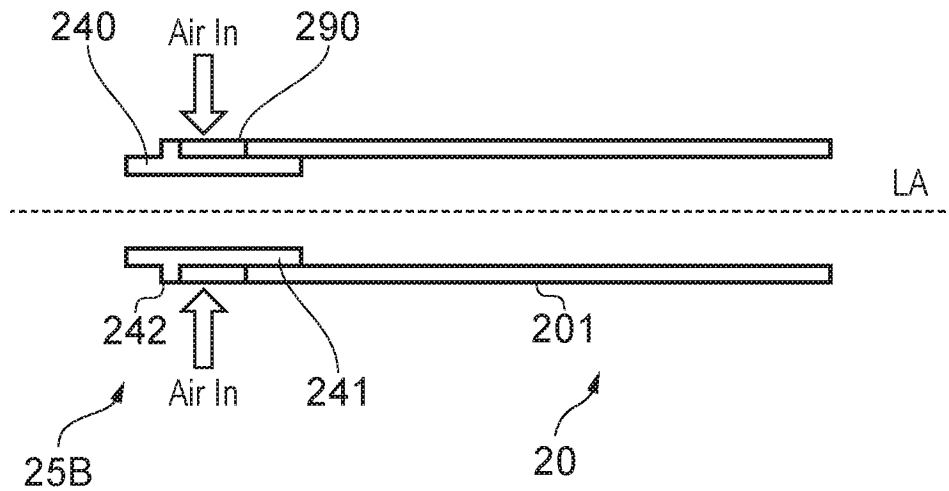

FIG. 4

3/3

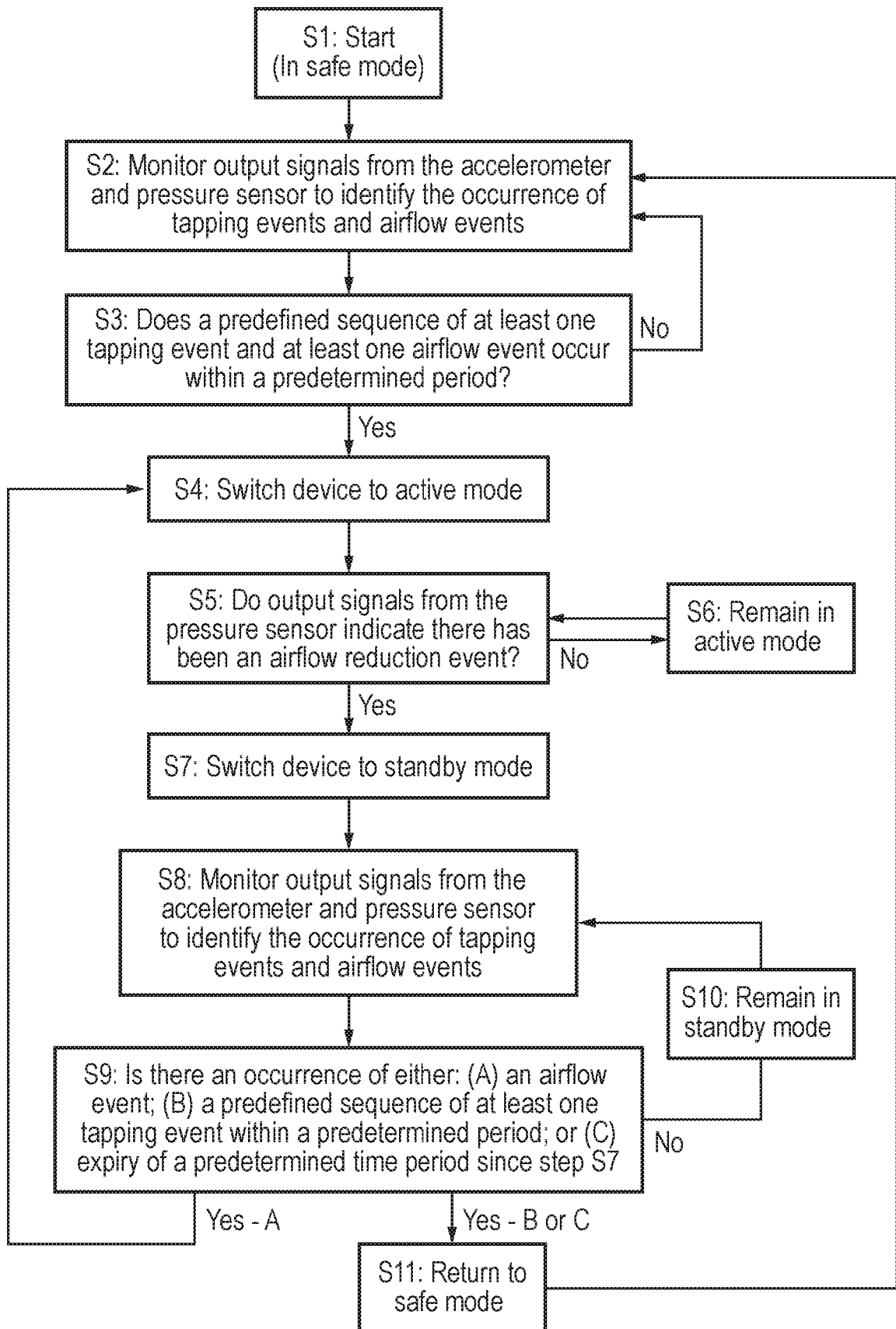

FIG. 5

INTERNATIONAL SEARCH REPORT

International application No  
PCT/GB2016/051729

A. CLASSIFICATION OF SUBJECT MATTER  
INV. A24F47/00 A61M15/06  
ADD. A61M16/00

According to International Patent Classification (IPC) or to both national classification and IPC

B. FIELDS SEARCHED

Minimum documentation searched (classification system followed by classification symbols)  
A24F A61M G05F A63B

Documentation searched other than minimum documentation to the extent that such documents are included in the fields searched

Electronic data base consulted during the international search (name of data base and, where practicable, search terms used)  
EPO-Internal, WPI Data

C. DOCUMENTS CONSIDERED TO BE RELEVANT

Category*	Citation of document, with indication, where appropriate, of the relevant passages	Relevant to claim No.
X	US 2011/036346 A1 (COHEN SCOTT A [US] ET AL) 17 February 2011 (2011-02-17)	1-18, 20-22
Y	paragraph [0002] - paragraph [0007] paragraph [0017] - paragraph [0054] figures 1, 9	1-18
X	CA 2 876 267 A1 (TREMBLAY MARTIN [CA]) 30 June 2015 (2015-06-30)	22
Y	page 1, line 11 - page 9, line 31 page 11, line 19 - page 15, line 2 page 22, line 5 - page 24, line 6 page 26, line 13 - page 27, line 26 page 41, line 16 - page 44, line 27 page 45, line 23 - page 52, line 19 figures 1-6, 11, 23, 26	1-18,20, 21
	----- -/--	

Further documents are listed in the continuation of Box C.

See patent family annex.

\* Special categories of cited documents :

"A" document defining the general state of the art which is not considered to be of particular relevance

"E" earlier application or patent but published on or after the international filing date

"L" document which may throw doubts on priority claim(s) or which is cited to establish the publication date of another citation or other special reason (as specified)

"O" document referring to an oral disclosure, use, exhibition or other means

"P" document published prior to the international filing date but later than the priority date claimed

"T" later document published after the international filing date or priority date and not in conflict with the application but cited to understand the principle or theory underlying the invention

"X" document of particular relevance; the claimed invention cannot be considered novel or cannot be considered to involve an inventive step when the document is taken alone

"Y" document of particular relevance; the claimed invention cannot be considered to involve an inventive step when the document is combined with one or more other such documents, such combination being obvious to a person skilled in the art

"&" document member of the same patent family

Date of the actual completion of the international search	Date of mailing of the international search report
9 August 2016	22/08/2016

Name and mailing address of the ISA/ European Patent Office, P.B. 5818 Patentlaan 2 NL - 2280 HV Rijswijk Tel. (+31-70) 340-2040, Fax: (+31-70) 340-3016	Authorized officer  Aguado, Miguel
--	--

## INTERNATIONAL SEARCH REPORT

International application No  
PCT/GB2016/051729

C(Continuation). DOCUMENTS CONSIDERED TO BE RELEVANT		
Category*	Citation of document, with indication, where appropriate, of the relevant passages	Relevant to claim No.
Y	WO 2012/117376 A1 (KONINKL PHILIPS ELECTRONICS NV [NL]; DIJK ESKO OLAVI [NL]; JANSSEN JOR) 7 September 2012 (2012-09-07) page 1, line 1 - page 6, line 15 page 6, line 30 - page 15, line 20 figures 1-10	1-18,20, 21
X	----- US 2014/060554 A1 (COLLETT WILLIAM ROBERT [US] ET AL) 6 March 2014 (2014-03-06)	22
Y	paragraph [0001] - paragraph [0003] paragraph [0008] - paragraph [0023] paragraph [0035] - paragraph [0066] paragraph [0079] - paragraph [0086]	1-18,20, 21
X	----- CN 204 335 831 U (HUIZHOU KIMREE TECHNOLOGY CO LTD) 20 May 2015 (2015-05-20)	22
A	paragraph [0001] - paragraph [0038] paragraph [0046] - paragraph [0119] figure 1	1-18,20, 21
X,P	----- WO 2015/138589 A1 (REYNOLDS TOBACCO CO R [US]) 17 September 2015 (2015-09-17)  page 1, line 1 - page 6, line 25 page 8, line 7 - page 28, line 26 figures 1-7	1-5, 7-15,17, 18,20-22
X,P	----- WO 2015/192084 A1 (EVOLV LLC [US]) 17 December 2015 (2015-12-17)  paragraph [0002] - paragraph [0008] paragraph [0026] - paragraph [0052] figures 1, 2	1,2,5, 7-10,13, 15,17, 18,20-22
	-----	

# INTERNATIONAL SEARCH REPORT

International application No.  
PCT/GB2016/051729

## Box No. II Observations where certain claims were found unsearchable (Continuation of item 2 of first sheet)

This international search report has not been established in respect of certain claims under Article 17(2)(a) for the following reasons:

1.  Claims Nos.: 19, 23  
because they relate to subject matter not required to be searched by this Authority, namely:  
see FURTHER INFORMATION sheet PCT/ISA/210
2.  Claims Nos.:  
because they relate to parts of the international application that do not comply with the prescribed requirements to such an extent that no meaningful international search can be carried out, specifically:
3.  Claims Nos.:  
because they are dependent claims and are not drafted in accordance with the second and third sentences of Rule 6.4(a).

## Box No. III Observations where unity of invention is lacking (Continuation of item 3 of first sheet)

This International Searching Authority found multiple inventions in this international application, as follows:

1.  As all required additional search fees were timely paid by the applicant, this international search report covers all searchable claims.
2.  As all searchable claims could be searched without effort justifying an additional fees, this Authority did not invite payment of additional fees.
3.  As only some of the required additional search fees were timely paid by the applicant, this international search report covers only those claims for which fees were paid, specifically claims Nos.:
4.  No required additional search fees were timely paid by the applicant. Consequently, this international search report is restricted to the invention first mentioned in the claims; it is covered by claims Nos.:

### Remark on Protest

- The additional search fees were accompanied by the applicant's protest and, where applicable, the payment of a protest fee.
- The additional search fees were accompanied by the applicant's protest but the applicable protest fee was not paid within the time limit specified in the invitation.
- No protest accompanied the payment of additional search fees.

**FURTHER INFORMATION CONTINUED FROM PCT/ISA/ 210**

Continuation of Box II.1

Claims Nos.: 19, 23

Pursuant to Article 17(2)(a)(i) and (b) PCT, no search report has been established for claims 19 and 23, because these claims are directed to methods for treatment of the human or animal body by therapy in the sense of Rule 39.1(iv) PCT. This is because: - Claim 19 defines a method of operating an aerosol delivery device to control an operating mode, comprising the step of detecting a flow of air in the device. In the context of the application, however, said flow of air in the device can be caused by the user inhaling on the aerosol delivery device, whereby a therapeutic substance (e.g. nicotine, see page 1, lines 3-8 of the description) is delivered to the airways of a user (see page 12, lines 1-3; page 13, lines 14-16; compare with page 18, line 35 to page 19, line 3 of the description). Said method, therefore, encompasses methods of treatment of the human body by therapy. - Claim 23 defines a method of operating an aerosol delivery device "substantially as described herein with reference to the accompanying drawings". Irrespective of the lack of clarity caused by this general reference to the description and drawings, it is considered that the scope of claim 23 encompasses methods as defined in claim 19 and therefore encompasses methods for the treatment of the human body by therapy. The applicant's attention is drawn to the fact that claims relating to inventions in respect of which no international search report has been established need not be the subject of an international preliminary examination (Rule 66.1(e) PCT). The applicant is advised that the EPO policy when acting as an International Preliminary Examining Authority is normally not to carry out a preliminary examination on matter which has not been searched. This is the case irrespective of whether or not the claims are amended following receipt of the search report or during any Chapter II procedure. If the application proceeds into the regional phase before the EPO, the applicant is reminded that a search may be carried out during examination before the EPO (see EPO Guidelines C-VI, 8.5), should the problems which led to the Article 17(2) declaration be overcome.



# INTERNATIONAL SEARCH REPORT

Information on patent family members

International application No PCT/GB2016/051729
---

Patent document cited in search report	Publication date	Patent family member(s)	Publication date
US 2011036346 A1	17-02-2011	US 2011036346 A1 US 2015238713 A1	17-02-2011 27-08-2015
CA 2876267 A1	30-06-2015	CA 2876267 A1 US 2015181945 A1	30-06-2015 02-07-2015
WO 2012117376 A1	07-09-2012	NONE	
US 2014060554 A1	06-03-2014	CN 104768407 A EP 2892373 A2 HK 1212170 A1 JP 2015532828 A KR 20150047616 A US 2014060554 A1 US 2015027459 A1 WO 2014037794 A2	08-07-2015 15-07-2015 10-06-2016 16-11-2015 04-05-2015 06-03-2014 29-01-2015 13-03-2014
CN 204335831 U	20-05-2015	CN 204335831 U US 2016044965 A1 WO 2016023211 A1	20-05-2015 18-02-2016 18-02-2016
WO 2015138589 A1	17-09-2015	US 2015257445 A1 WO 2015138589 A1	17-09-2015 17-09-2015
WO 2015192084 A1	17-12-2015	US 2015359263 A1 WO 2015192084 A1	17-12-2015 17-12-2015