



US00D913670S

(12) **United States Design Patent**
Dean

(10) **Patent No.:** **US D913,670 S**

(45) **Date of Patent:** **** Mar. 23, 2021**

- (54) **SHOE UPPER**
- (71) Applicant: **Brooks Sports, Inc.**, Seattle, WA (US)
- (72) Inventor: **Todd Wilfred Dean**, Kirkland, WA (US)
- (73) Assignee: **Brooks Sports, Inc.**, Seattle, WA (US)
- (**) Term: **15 Years**

D840,664 S *	2/2019	Small	D2/972
D840,665 S *	2/2019	Small	D2/972
D843,088 S *	3/2019	Frank	D2/907
D862,866 S *	10/2019	Albrecht	D2/969
D863,736 S *	10/2019	Della Valle	D2/907
D866,944 S *	11/2019	Lee	D2/972
D867,729 S *	11/2019	Dean	D2/902
D887,685 S *	6/2020	Kim	D2/944
D894,543 S *	9/2020	Lopez Cali	D2/902
2019/0000185 A1 *	1/2019	Heidel	A43D 3/023

* cited by examiner

- (21) Appl. No.: **29/668,939**
- (22) Filed: **Nov. 2, 2018**
- (51) **LOC (13) Cl.** **02-04**
- (52) **U.S. Cl.**
USPC **D2/969**
- (58) **Field of Classification Search**
USPC D2/896, 902, 906-908, 943-946, 969,
D2/972-974
CPC A43B 13/181; A43B 23/00; A43B 23/02;
A43B 5/00; A43B 1/04; A43B 13/141;
A43B 13/188; A43B 13/186; A43B
23/26; A43B 7/00; A43B 3/12; A43C
3/00; A43C 7/00; A43C 11/004; A43C
5/00
See application file for complete search history.

Primary Examiner — Cynthia Ramirez
Assistant Examiner — Laura H Yu
 (74) *Attorney, Agent, or Firm* — Cozen O'Connor

(57) **CLAIM**

The ornamental design for a shoe upper, substantially as shown and described.

DESCRIPTION

FIG. 1 is a photographic perspective view of a shoe upper, showing my new design;
 FIG. 2 is a front view of the shoe upper shown in FIG. 1;
 FIG. 3 is a rear view of the shoe upper shown in FIG. 1;
 FIG. 4 is a side view of the shoe upper shown in FIG. 1;
 FIG. 5 is another side view of the shoe upper shown in FIG. 1; and,
 FIG. 6 is a top view of the shoe upper illustrated in FIG. 1. The broken lines in FIGS. 1 through 6 depicting a sole of a shoe are for the purpose of illustrating environment and form no part of the claimed design.

- (56) **References Cited**
U.S. PATENT DOCUMENTS
D827,286 S * 9/2018 Behr D2/972
D828,992 S * 9/2018 Winfield D2/972

1 Claim, 6 Drawing Sheets

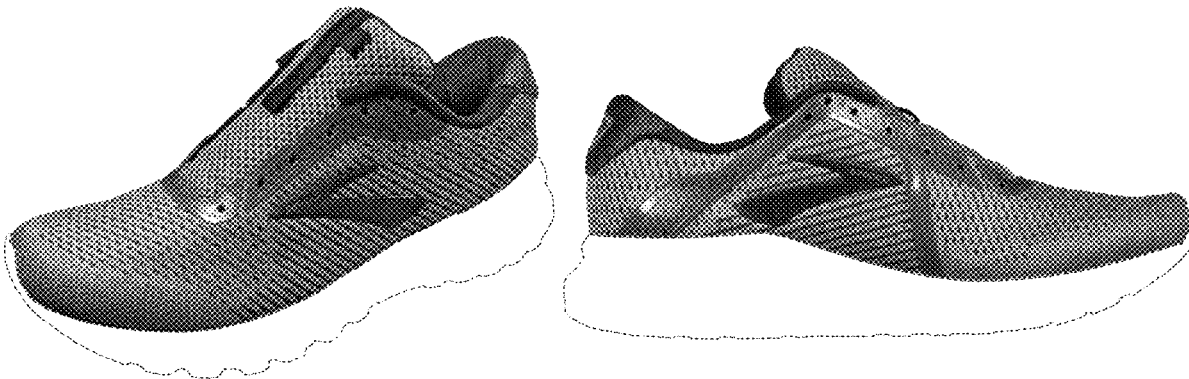

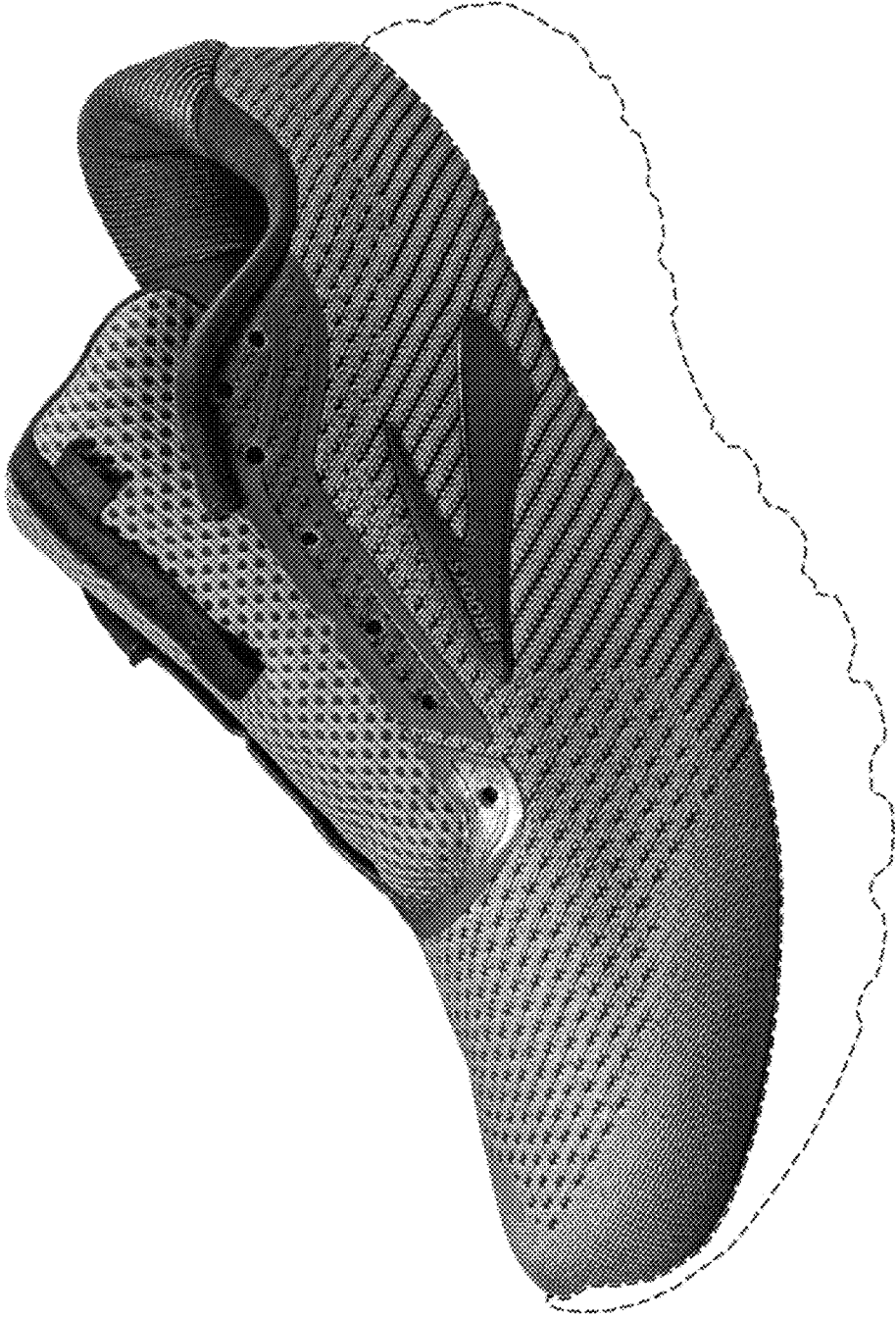

FIG. 1

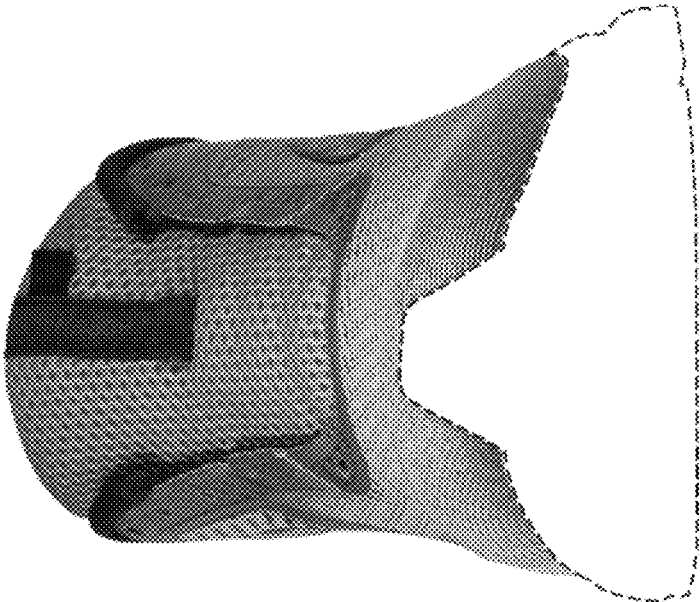

FIG. 2

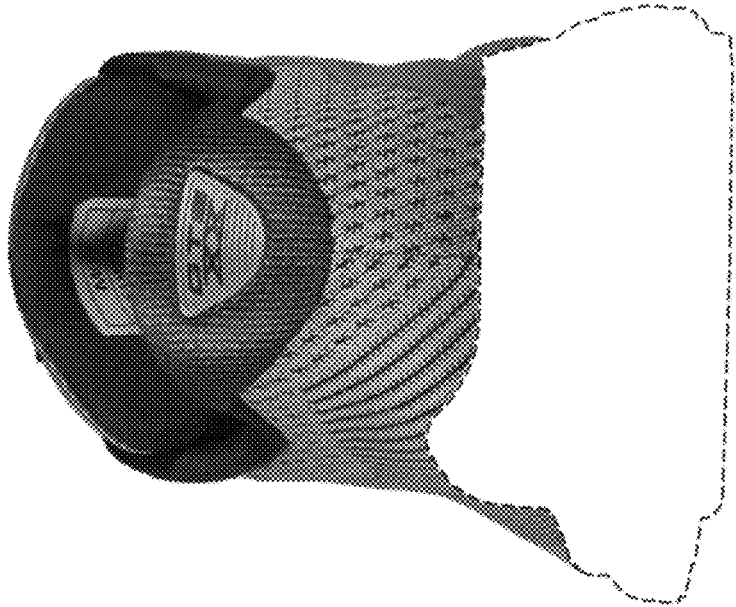

FIG. 3

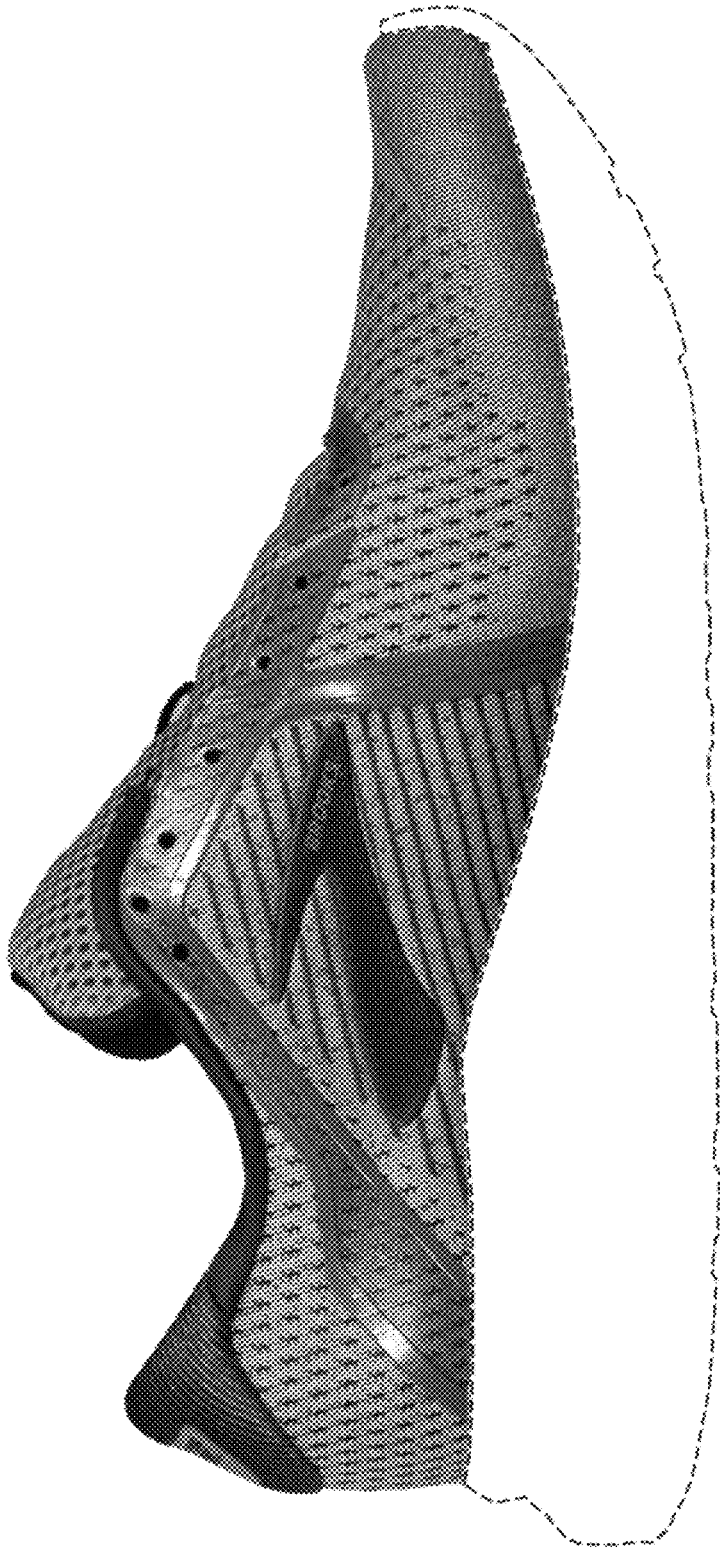

FIG. 4

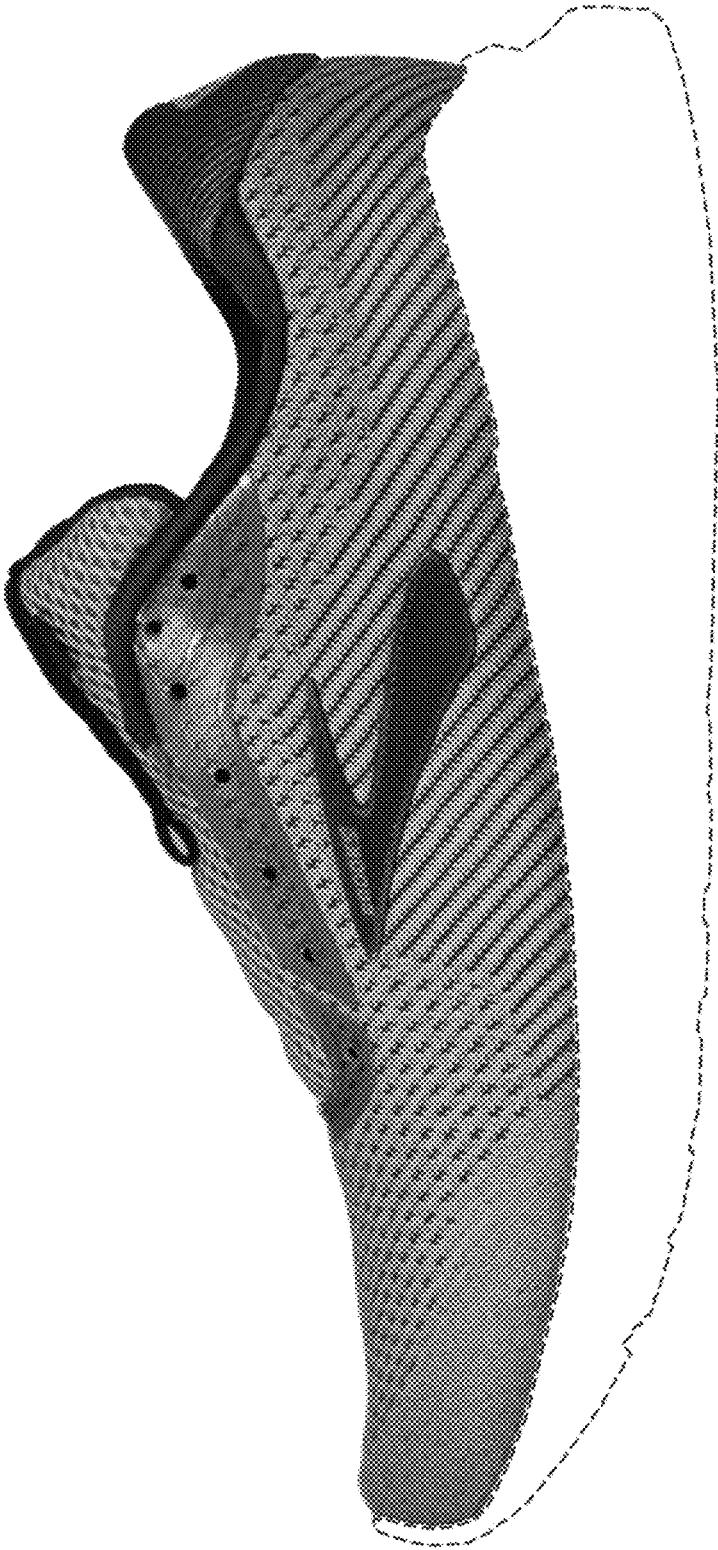

FIG. 5

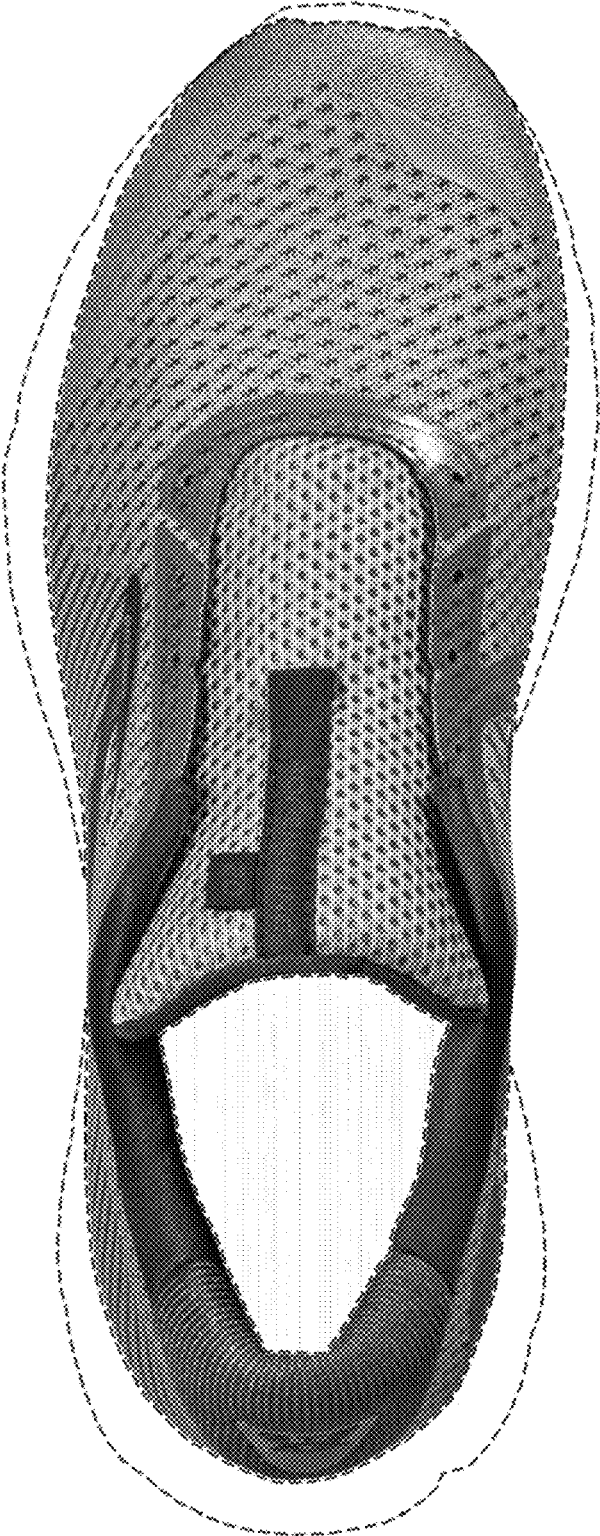

FIG. 6