



- (51) International Patent Classification: *G06F 15/16* (2006.01)
- (21) International Application Number: PCT/US2019/037617
- (22) International Filing Date: 18 June 2019 (18.06.2019)
- (25) Filing Language: English
- (26) Publication Language: English
- (30) Priority Data: 16/191,794 15 November 2018 (15.11.2018) US
- (63) Related by continuation (CON) or continuation-in-part (CIP) to earlier application: US 16/191,794 (CIP) Filed on 15 November 2018 (15.11.2018)
- (71) Applicant: ALL PURPOSE NETWORKS, INC. [US/US]; c/o Picatinny Technology Innovation Center, 3159 Schrader Road, Dover, New Jersey 07801 (US).
- (72) Inventors: RUBIN, Harvey; 211 W. 106th Street, Apt. 4B, New York, New York 10025 (US). GROSSMANN, John; 338 Balchen Street, Massapequa Park, New York 11762 (US).
- (74) Agent: ZAVORAL, Julie et al.; GTC Law Group PC & Affiliates, One University Ave., Ste. 302B, Westwood, Massachusetts 02090 (US).
- (81) Designated States (unless otherwise indicated, for every kind of national protection available): AE, AG, AL, AM, AO, AT, AU, AZ, BA, BB, BG, BH, BN, BR, BW, BY, BZ, CA, CH, CL, CN, CO, CR, CU, CZ, DE, DJ, DK, DM, DO, DZ, EC, EE, EG, ES, FI, GB, GD, GE, GH, GM, GT, HN, HR, HU, ID, IL, IN, IR, IS, JO, JP, KE, KG, KH, KN, KP,

(54) Title: PUBLISH-SUBSCRIBE BROKER NETWORK OVERLAY SYSTEM

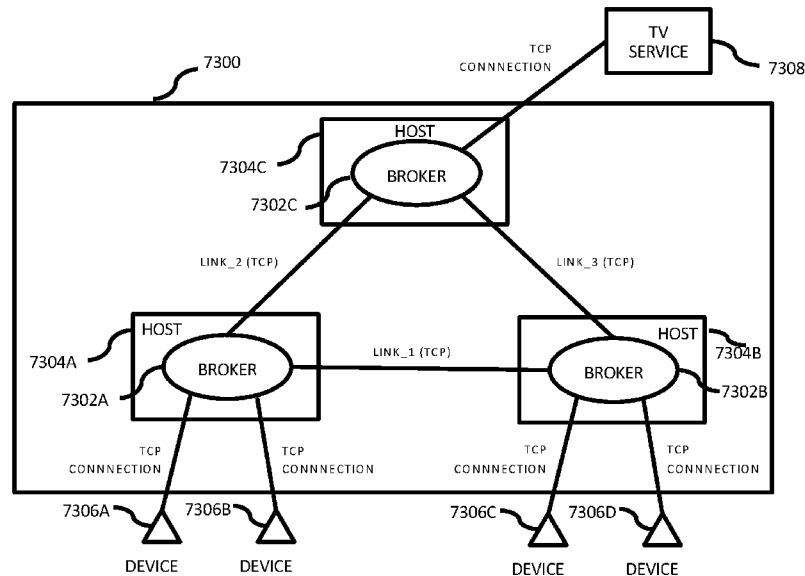

Fig. 73

(57) Abstract: Systems and methods are described for a publish-subscribe broker overlay network comprising brokers, wherein each broker executes on a host computer embedded within a network. Each broker may be reachable by an entity for the purpose of making a connection via a transport network that is enabled to transport IP packets in one or more networks in which the host computers are embedded, such that the publish-subscribe broker network overlays the transport network. Each broker is enabled to provide routing and security functions to connecting endpoints, which may include an ability to route packets of data, on behalf of an endpoint that is authorized to publish its data on a specific channel of the publish-subscribe broker network, to those endpoints that are connected to the publish-subscribe broker network and are authorized to subscribe to the specific channel and receive the published data.



KR, KW, KZ, LA, LC, LK, LR, LS, LU, LY, MA, MD, ME, MG, MK, MN, MW, MX, MY, MZ, NA, NG, NI, NO, NZ, OM, PA, PE, PG, PH, PL, PT, QA, RO, RS, RU, RW, SA, SC, SD, SE, SG, SK, SL, SM, ST, SV, SY, TH, TJ, TM, TN, TR, TT, TZ, UA, UG, US, UZ, VC, VN, ZA, ZM, ZW.

- (84) Designated States** (*unless otherwise indicated, for every kind of regional protection available*): ARIPO (BW, GH, GM, KE, LR, LS, MW, MZ, NA, RW, SD, SL, ST, SZ, TZ, UG, ZM, ZW), Eurasian (AM, AZ, BY, KG, KZ, RU, TJ, TM), European (AL, AT, BE, BG, CH, CY, CZ, DE, DK, EE, ES, FI, FR, GB, GR, HR, HU, IE, IS, IT, LT, LU, LV, MC, MK, MT, NL, NO, PL, PT, RO, RS, SE, SI, SK, SM, TR), OAPI (BF, BJ, CF, CG, CI, CM, GA, GN, GQ, GW, KM, ML, MR, NE, SN, TD, TG).

Published:

- *with international search report (Art. 21(3))*

PUBLISH-SUBSCRIBE BROKER NETWORK OVERLAY SYSTEM

CROSS-REFERENCE TO RELATED APPLICATIONS

[0001] This application is a continuation-in-part of and claims the benefit of U.S. patent application serial number 16/191,794 (**APNS-0012-U01**) filed November 15, 2018.

[0002] U.S. patent application serial number 16/191,794 claims priority to U.S. provisional patent application serial no. 62/614,625 (**APNS-0012-P01**), filed January 8, 2018 and U.S. provisional patent application serial no. 62/619,241 (**APNS-0012-P02**), filed January 19, 2018.

[0003] Each of the above applications is incorporated herein by reference in its entirety.

BACKGROUND

[0004] This disclosure relates to network connectivity of computerized devices, and in particular, to enhancing efficiency and security, such as for an Internet of Things (IoT) system, by providing an improved communication network.

[0005] The Internet of Things (IoT) is the term given to a group of devices and applications interconnected by a network that is designed to handle the data communications needs of a large number (i.e., sometimes billions) of devices. The devices may incorporate sensors and the applications may include those for performing monitoring and control functions for a large set of distributed sensors. The number of sensors may be very large, including up to tens of thousands, millions, or billions of sensors. Such a distributed sensor system generates critical networking problems for a network through which the sensors communicate their data to program applications that process their data and that maintain the correct operation of the sensors. Problems may also arise for the host computers that run the applications that receive sensor data and that manage the set of sensors. For example, a management application may need to communicate with the large number of sensors to provision them with operational parameters, or to collect performance information that is sent periodically by each sensor. The large number of sensors may also need to send the data that they collect to one or more sensor data processing applications. Meanwhile, each of the large number of sensors may need to communicate periodic messages to a monitoring application that informs the overall system that each sensor is still in operation. The period of these monitoring messages may be short if it is important to detect quickly the failure of any sensor. Such a distributed sensor system may have various shortcomings. Traditional socket connections between each sensor

and sensor processing applications require a large number of such connections, with attendant cost and security issues.

[0006] To avoid this issue, a distributed sensor system may resort to using multicast IP networking. In this arrangement, all the components join a multicast group, using a multicast IP address. In such a case, a sensor data processing application joins a multicast group to which all the sensors are joined to send their data. This arrangement reduces to one the number of sockets that need to be opened by the sensor data processing application.

However, it is difficult to provide security on data transmissions that involve using the mechanics of multicast IP networking. Moreover, the impact on the network carrying the sensor data is severe and may not be supportable. Whenever a sensor sends its data on the multicast group IP address, the network carries the data not only to the sensor data processing application that is the target of the message, but also to each of the other sensors that are likewise joined to that multicast IP address. Every message sent by any one sensor is therefore carried by the network to tens of thousands, or to millions, of other destinations that are not interested in processing that data. When a large number of sensors send their data nearly concurrently, the network may easily become overloaded. At the very least, the network is busy carrying packets unnecessarily to endpoints that do not need to process the messages. The issue highlighted here may be important for distributed IoT systems that involve a large number of sensors. For example, if one million sensors each send one packet through a network using multicast IP networking, each such packet is carried to all one million sensors as well as to the smaller number of applications that actually need to receive that data. For one million messages sent by the sensors, the network carries the messages to 10^{12} destinations.

[0007] This description illustrates that using traditional IP networking to handle the communications needs of distributed IoT systems involving large numbers of sensors may prove to be too expensive and may perform poorly. Therefore, a solution is needed to overcome these issues, such as by using an enhanced version of publish-subscribe networking.

[0008] Wireless networks are deployed ubiquitously across the globe, with each new standardized air interface supplying ever-higher data rates to users. However, the popularity of data applications, and especially of video applications, is becoming so great that even the high data rates and increased capacity offered by 3G and 4G networks do not meet the current and expected demands for bandwidth. Several factors combine to make it difficult to meet these user demands. One is the air interface itself. New standards such as 3GPP (Third

Generation Partnership Project) LTE (Long Term Evolution), offer the possibility of providing user data rates of up to 10 Mbps, 20 Mbps, or even higher. However, because of the way users are generally distributed across the coverage area of a transmitting Cell, an average Cell throughput of around 13 Mbps may be expected. This is not enough to supply video services to more than a handful of users. Hence, it is necessary to improve the utilization of the LTE air interface. Furthermore, inter-cell interference caused by the overlap of RF signals between transmitting Cells reduces the data rates and capacities that may be provided to users who are located in the boundaries between Cells. Any method of reducing, or eliminating, this inter-cell interference will improve the system capacity and throughput, and offer improved quality of service to these users. Another factor is the over-utilization of the back-haul facility that connects an LTE Base Station (eNB) to the Enhanced Packet Core (EPC) network. Facilities that operate at one Gbps may not be deployed to reach all base stations, and hence, a moderate number of users of video applications may easily use so much back haul bandwidth that other services cannot be provided to the remaining users. Another factor is the way in which servers are deployed to bring services to wireless users. These servers are external to the wireless network, and may be located at great distances from the user access point in the wireless network. Long packet transit delays (latency) between the service program that runs on the server and the user access point in the wireless network may result in a poor user experience in using the service.

[0009] The US Government needs to take advantage of the plethora of new user devices being produced to run on new wireless networks like LTE. It is becoming less attractive for the Government to use proprietary systems for their wireless communications needs. The expense involved in acquiring new spectrum, and the coincidence of needs of US Government users and of general users, suggest that a standard LTE network be used concurrently by both types of users. In this shared system, during an emergency, it is necessary for the Government to be able to implement prioritized access for authorized government use of the network, or of a part of the network, necessarily excluding use for non-government purposes when capacity is exhausted. This behavior may not be available in today's wireless networks to the degree required by the government. Furthermore, government and commercial applications are more and more using sensors of all types to gather information. A wireless network that has the ability to acquire, process, store, and redistribute the sensor data efficiently and quickly is not available. Also, during military operations, or during emergencies, the ad hoc deployment of an LTE wireless network may be the best way to provide wireless service to emergency responders, to US armed forces, or

to the general public. An ad hoc network may use airborne base stations that are deployed above the disaster area, or area of operation. In the case of an airborne ad hoc network deployment (or of other deployments involving mobile base stations), the network must be kept running as the airborne, or mobile, base stations need to be taken out of service because of low fuel or power, or because of loss of the airborne, or mobile, vehicle.

SUMMARY

[0010] In embodiments, a system may comprise a plurality of distributed sensor devices for gathering sensor data, one or more sensor processing applications in communication with the plurality of sensor devices, and a communication network to which the plurality of sensor devices and the one or more sensor processing applications are connected. Each of the one or more sensor processing applications may be enabled to receive sensor data and to perform at least one function from a set of functions including storing, processing, and redistributing sensor data or processed sensor data. The communication network may comprise a publish-subscribe broker network including one or more brokers each adapted to provide publish-subscribe broker services for entities including the plurality of sensor devices and the one or more sensor processing applications. An authorized subscriber entity connected to the publish-subscribe broker network via a broker of the one or more brokers is enabled to receive data on a specific identified channel by subscribing to the specific identified channel, and wherein data received via the specific identified channel is data that is published on the specific identified channel by an authorized publisher entity connected to the publish-subscribe broker network. The publish-subscribe broker network is adapted to route packets of sensor data, on behalf of a sensor device that is authorized to publish its sensor data, to those ones of the one or more sensor processing applications which are authorized subscribers to the sensor data.

[0011] The system may include one or more sensor management applications in communication with the plurality of sensor devices through the communication network, wherein each of the one or more sensor processing applications may be enabled to perform at least one function from a set of functions including configuring, provisioning, monitoring behavior of, providing a software update to, and collecting performance data from the plurality of sensor devices. Each of the one or more sensor management applications is connected to the communication network via a corresponding broker of the one or more brokers and is adapted to serve as at least one of an authorized subscriber entity and an authorized publisher entity for communication channels used by the plurality of sensor

devices, the one or more sensor processing applications, and the one or more sensor management applications.

[0012] In embodiments, the publish-subscribe broker network may be adapted to route packets of sensor management data, on behalf of a sensor management application that is authorized to publish sensor management data, to those sensor devices of the plurality of sensor devices which are authorized subscribers to the sensor management data. The publish-subscribe broker network may minimize an amount of network traffic generated by the one or more sensor management applications by routing packets of sensor management data only to the plurality of sensor devices allowed to subscribe to the sensor management data. The publish-subscribe broker network may minimize an amount of network traffic generated by the plurality of sensor devices by routing packets of sensor data only to a plurality of entities allowed to subscribe to the sensor data. In embodiments, a number of sensor devices may exceed 10,000, 100,000, or 1,000,000 devices. A service application that is connected to the publish-subscribe broker network may be adapted to provide to an authorized entity connecting to the publish-subscribe broker network an IP address and a port number of a corresponding broker of the one or more brokers closest to a physical location of the authorized entity. A single connection between an authorized entity and a broker in the publish-subscribe broker network may be used to send and receive data between the authorized entity and other authorized entities. A secure point to point channel may be established between a first authorized entity and a second authorized entity, wherein both the first and the second authorized entities are connected to the publish-subscribe broker network, and the secure channel is made known to the one or more brokers.

[0013] A secure multi-party channel may be established between multiple entities connected to the publish-subscribe broker network, with a prescribed set of authorized publishers and a prescribed set of authorized subscribers for the secure multi-party channel. The secure multi-party channel may be made known to the one or more brokers. The prescribed set of authorized publishers for the secure multi-party channel may include those entities that are authorized to publish on the secure multi-party channel via an original secure channel registration or via an authorized update to the secure channel registration. The prescribed set of authorized subscribers on the secure multi-party channel may include those entities that are authorized to subscribe on the secure multi-party channel via an original secure channel registration or via an authorized update to the secure channel registration.

[0014] A secure multi-party channel may be established between multiple entities connected to the publish-subscribe broker network, wherein all of the multiple entities are allowed to

publish on the secure multi-party channel and all of the multiple entities are allowed to subscribe on the secure multi-party channel. Each broker in the publish-subscribe broker network may perform a guardian function to ensure those entities seeking to connect to the publish-subscribe broker network have proper credentials required to connect, and those entities seeking to publish on a corresponding channel and those entities seeking to subscribe on that corresponding channel have proper credentials required to publish or subscribe. The proper credentials may include one or more of the following: secret information, a physical attribute, presentation of an X.509 certificate signed by an acceptable certificate authority, and information within such a certificate. If improper credentials are presented by an entity attempting to connect to a broker, that entity may be prevented from accessing the publish-subscribe broker network. Each broker may act as a guardian for allowing an entity to publish data on specific secure channels, and wherein packets sent on a secured channel by an unauthorized entity may be dropped by the corresponding broker. When a broker detects a specified number of attempts by a non-authorized entity to publish data on a secured channel, the corresponding broker may send a security alert to a security management system, wherein the security alert includes identifying information associated with the non-authorized entity. A broker may only deliver data packets on a secure channel to those entities that have authorized subscriber rights on that channel. A secure multi-party channel may be established in the publish-subscribe broker network with a subset of entities allowed to publish thereon and has a subset of entities allowed to subscribe to that channel. For sending purposes, the secure multi-party channel may not be accessible to endpoints other than the plurality of sensor devices and applications authorized for publishing on the secure multi-party channel. For receiving purposes, the secure multi-party channel may be inaccessible to entities other than the plurality of sensor devices and processing applications authorized for subscribing to receive on the secure multi-party channel.

[0015] In embodiments, the system may include one or more sensor management applications in communication with the plurality of sensor devices through the communication network, wherein each of the one or more sensor processing applications is enabled to perform at least one function from a set of functions including configuring, provisioning, monitoring behavior of, providing a software update to, and collecting performance data from the plurality of sensor devices, wherein each of the one or more sensor management applications is connected to the communication network via a corresponding broker of the one or more brokers and is adapted to serve as at least one of an authorized subscriber entity and an authorized publisher entity for communication channels

used by the plurality of sensor devices, the one or more sensor processing applications, and the one or more sensor management application. The publish-subscribe broker network may be adapted to route packets of sensor management data, on behalf of a sensor management application that is authorized to publish sensor management data, to those sensor devices of the plurality of sensor devices which are authorized subscribers to the sensor management data, and wherein for sending data, the secure multi-party channel is not accessible to entities other than the one or more sensor management applications that are authorized for publishing sensor management data.

[0016] The secure multi-party channel may be inaccessible to entities other than the plurality of sensor devices for subscribing to receive sensor management data. A broker may be enabled to identify a potential denial of service attack by a connected device and may be enabled to drop packets sent in a predetermined time period from the connected device or disconnect the connected device from the publish-subscribe broker network. A broker may be enabled to identify a potential denial of service attack by a connected device by monitoring a rate at which packets are sent on channels with a specific name structure, or by recognizing a channel name as being one of a set of provisioned channel names. When a broker identifies a potential denial of service attack, the broker may report to a security management entity.

[0017] In embodiments, the system may include a key management center and a secure multi-party channel may be established between multiple entities connected to the publish-subscribe broker network, with a prescribed set of authorized publishers and a prescribed set of authorized subscribers for the secure multi-party channel. The secure multi-party channel may be made known to the one or more brokers, and the publish-subscribe broker network may be established with one or more secure multi-party channels in which the one or more brokers constitutes the set of authorized subscribers, and a set of entities associated with the key management center constitutes the set of authorized publishers, and wherein the channel, or set of channels, is used to convey to the one or more brokers an identifier associated with the secure multi-party channel.

[0018] In embodiments, a system includes a publish-subscribe broker network comprising one or more publish-subscribe brokers, wherein each of the one or more publish-subscribe brokers executes on a respective host computer embedded within a respective network. Each of the one or more publish-subscribe brokers is reachable by an entity for the purpose of making a connection via a transport network that is enabled to transport IP packets within the one or more respective networks in which the one or more host computers are embedded, such that the publish-subscribe broker network overlays the transport network. Each publish-

subscribe broker may be enabled to provide routing and security functions to endpoints that connect to the publish-subscribe broker network, wherein the publish-subscribe broker routing and security functions comprise an ability to route packets of data, on behalf of an endpoint that is authorized to publish its data on a specific channel of the publish-subscribe broker network, to those endpoints that are connected to the publish-subscribe broker network and are authorized to subscribe to the specific channel and receive the published data.

[0019] In embodiments, the transport network may include one or more of a set of Internet routers, an MPLS network, or a radio network that carries Internet traffic, such that the publish-subscribe broker network overlays the Internet. The transport network may include one or more of a set of routers, an MPLS network, or a radio network, which carries IP traffic in a wireless network that routes IP packets, such that the publish-subscribe broker network overlays one or more types of wireless networks. The wireless network may include one or more of a Wi-Fi network, an LTE network, and a 5G network. The publish-subscribe broker network may overlay two or more different types of networks concurrently.

[0020] In embodiments, each entity that uses the publish-subscribe broker network may connect to a respective one of the one or more publish-subscribe brokers, instead of connecting directly to an endpoint with which the entity communicates, such that an IP address of an endpoint publishing a packet and an IP address of a subscribing endpoint to the packet are not together in a same packet as the packet traverses the publish-subscribe broker network from the publishing endpoint to the subscribing endpoint. A hacker may be unable to determine both the publishing endpoint and a subscribing endpoint from the packet. If a server application is connected to the publish-subscribe broker network and provides no socket or other access from another network, the server application may not be reachable via standard IP networking using a public network.

[0021] In embodiments, an endpoint must connect to a publish-subscribe broker in the publish-subscribe broker network in order to communicate with the server application. An endpoint desiring communication with the server application must possess secret knowledge required to pass an initial challenge to gain access to a publish-subscribe broker in the publish-subscribe broker network. The secret knowledge may be embedded in software in a device of the endpoint, such that the secret knowledge is not known by a user and cannot be revealed in a phishing attack.

[0022] As an endpoint attempts to connect to a publish-subscribe broker in the publish-subscribe broker network, the publish-subscribe broker may present a second challenge to a

user of a device of the endpoint, wherein passing the second challenge requires secret knowledge known to the user or biological data associated with the user.

[0023] In embodiments, a phishing attack may be unsuccessful, because an entity with phished or stolen credentials for the server application is unable to access the server application. An entity that is connected to a publish-subscribe broker in the publish-subscribe broker network may be able to connect to a server application that is not directly connected to the broker network by connecting via a proxy application that is connected to a publish-subscribe broker in the publish-subscribe broker network. The proxy application may have an appearance on a network on which the server application appears and may be used to connect to the server application on behalf of the entity and transfer packets between the entity and the server application.

[0024] A server application that is not directly connected to the publish-subscribe broker network may be hidden from general Internet access if the server application has an appearance only on a private IP network. A proxy application may have an appearance on the private IP network and a connection to a publish-subscribe broker in the publish-subscribe broker network, thereby allowing only entities connected to the publish-subscribe broker network to access the server application. The server application may be replicated on more than one host machine to create multiple server application instances, and wherein each of the server application instances may have an appearance only on the private IP network, so a distributed server application comprising the server application instances is hidden from general Internet access.

[0025] In embodiments, before connecting to the publish-subscribe broker network, device software for a connecting entity may be enabled to obtain a set of IP address and port number values that correspond to a set of publish-subscribe brokers in the publish-subscribe broker network to allow the connecting entity to connect to any of the publish-subscribe brokers in the set of publish-subscribe brokers. If a connecting entity detects that it has become disconnected from a publish-subscribe broker to which the connecting entity has been connected, but wherein a connection to the underlying transport network is maintained, the connecting entity may select a next publish-subscribe broker from the set of publish-subscribe brokers and may connect to the next publish-subscribe broker. Each publish-subscribe broker in the publish-subscribe broker network may be adapted to detect a Denial of Service attack on itself by monitoring whether a number of connection attempts to the publish-subscribe broker per unit time exceeds a first provisioned value or whether a number of connection attempts to the publish-subscribe broker per unit time that fail a challenge test

exceeds a second provisioned value. When a publish-subscribe broker detects a Denial of Service attack on itself, the publish-subscribe broker may report the attack to a network management system that operates the publish-subscribe broker network, and the publish-subscribe broker may terminate itself, thereby disconnecting all the endpoints that are connected to it.

[0026] In embodiments, if a network management system removes from service a publish-subscribe broker in the publish-subscribe network, the publish-subscribe broker may terminate itself, thereby disconnecting all endpoints that are connected to it. If an entity detects that it has become disconnected from a publish-subscribe broker to which the entity has been connected, but a connection to the underlying transport network is maintained, the entity may select a next publish-subscribe broker from a list of the publish-subscribe brokers in the publish-subscribe network, wherein the list includes IP address and port number information for each publish-subscribe broker, and connects to the next broker on the list. The disconnected entity may be enabled to use a session and packet recovery mechanism provided by the publish-subscribe broker network to recover any packets that may have been sent to the entity but not received while the entity is in transition between publish-subscribe brokers.

[0027] In embodiments, an application entity that connects to a publish-subscribe broker in the publish-subscribe broker network may be able to manage a plurality of communications channels that are used for a particular multi-party service supported by the publish-subscribe broker. The application entity may be enabled to perform one or more of the following management tasks: specify a unique name for the particular multi-party service, specify identifiers of the communications channels to be used in the multi-party service, specify which entities may join the multi-party service, specify which entities are barred from joining the multi-party service, specify whether the plurality of communications channels are to be clear-text or secured, specify which entities allowed to send on a secured channel of the plurality of communications channels, specify which entities allowed to receive on a secured channel of the plurality of channels, specify a time of expiration of a cipher key used to encrypt and decrypt messages on a secured channel of the plurality of channels, specify a maximum number of messages that should be queued, specify a time duration for which messages are queued for a particular channel of the plurality of channels to provide replay of the messages to entities that are unable to receive the messages when originally sent, and specify a pacing value to use while replaying messages. The application entity that manages the plurality of communications channels used in the particular multi-party service may be

enabled to change, in real-time, properties assigned to the plurality of communications channels used in the multi-party service. An unauthorized endpoint may be unable to send on or to receive on any secure channel that is part of a secure multi-party service.

[0028] An unauthorized endpoint may be unable to send on or to receive on any secure channel that is used in a point-to-point-secure (PTPS) communication. Each publish-subscribe broker in the publish-subscribe broker network may be provisioned with a set of one or more policies that are used to protect the publish-subscribe broker network from mis-behaving endpoints. Each publish-subscribe broker may monitor actions of its connected endpoints to determine if any of them are violating any of the provisioned set of one or more policies. If an endpoint violates a policy, then the publish-subscribe broker may act in accordance with a policy specification for the policy which includes reporting the endpoint to a network management system and disconnecting the endpoint from the publish-subscribe broker network. Each publish-subscribe broker in the publish-subscribe broker network may be provisioned with a policy that requires the publish-subscribe broker to validate that a connecting endpoint has up-to-date security software. Each publish-subscribe broker in the publish-subscribe broker network may be provisioned with a policy to protect against a theft of sensitive data from applications that are connected to the publish-subscribe broker network and which store and deliver the sensitive data to authorized endpoints that are connected to the publish-subscribe broker network. Each publish-subscribe broker in the publish-subscribe broker network may be provisioned with a policy that contains a unique identifier of a respective channel that is used to convey a particular application's sensitive data to an endpoint, and wherein each publish-subscribe broker is able to monitor a data rate or a number of messages per unit time extracted from the publish-subscribe network over the channel and report and disconnect the endpoint, or otherwise act on the endpoint in accordance with the policy if the data rate or number of message per unit time extracted from the publish-subscribe network exceeds a value specified in the policy. A network management system may be able to receive reports from any publish-subscribe broker in the publish-subscribe broker network regarding mis-behavior of endpoints, and take an action, wherein an action includes one of displaying an identified mis-behavior to a human administrator, causing the endpoint to be disconnected, and revoking a certificate of a mis-behaving endpoint.

[0029] Ordinarily, a mobile cellular device (e.g., a cell phone) accessing a service through an application server (e.g., streaming a video to the cell phone) via an access node incurs communication latency associated with traversal across a communication network to the

application server. In embodiments, a centralized server (the 'centralized optimization server') is deployed in a central location amongst a plurality of access nodes, and thus reduces the time-latency for applications being run from the mobile device. Further, by placing additional local optimization servers at the access nodes, application functionality may be optionally transferred from the centralized optimization server to the local optimization server, such as in instances where a number of mobile devices are requesting the same data via their access through the same access node. In embodiments, this may move the service source to the local optimization server and eliminate, or minimize, the utilization of the communication network, thereby lowering latency for applications, and increasing the bandwidth available on the communication network for other services. In embodiments, the access node may be part of a LTE wireless communication network, a 3G wireless communication network, a WiFi wireless communication network, a cable network, an Ethernet network, or any wireless or wired communication network that deploys nodes providing local user access and a centralized point of packet routing or processing.

[0030] In embodiments, a method and system may comprise a local optimization server, which is a host computer, connected to a communication network and adapted for association with at least one wireless RF access node and adapted to provide services to a plurality of mobile devices that communicate with the RF access node in a coverage area, wherein the connectivity between the local optimization server and the communication network permit a data packet to flow either (a) between the at least one access node and the communication network without traversing the local optimization server, (b) between the local optimization server and the communication network, or (c) between the at least one access node and the local optimization server; a centralized optimization server associated with the communication network and adapted to (a) provide services to mobile devices and (b) transfer the provision of said services to the local optimization server of the at least one wireless RF access node; and a wireless control facility communicatively connected with the centralized optimization server and a plurality of wireless RF access nodes, wherein the wireless control facility maintains a centralized communications facility for mobile devices in RF communication with the plurality of wireless RF access nodes. In embodiments, the at least one wireless RF access node may be one of the plurality of wireless RF access nodes. The centralized optimization server may be associated with a packet data network gateway (PGW) of an LTE wireless network, such as on the packet data network side of the PGW.

[0031] In embodiments, a system comprises a plurality of distributed sensor devices for gathering sensor data and one or more sensor processing applications in communication with

the one or more sensor devices. Each of the one or more sensor processing applications is enabled to receive sensor data and to perform at least one function from the set of functions including storing, processing, and redistributing sensor data or processed sensor data. A communication network is connected to the plurality of sensor devices and the one or more sensor processing application and includes a publish-subscribe broker network including one or more brokers each adapted to provide publish-subscribe broker services for entities including the plurality of sensor devices and the one or more sensor processing applications. An authorized subscriber entity connected to the publish-subscribe broker network via a broker of the one or more brokers is enabled to receive data on a specific identified channel by subscribing to the specific identified channel, and data received via the specific identified channel is data that is published on the specific identified channel by an authorized publisher entity connected to the publish-subscribe broker network. The publish-subscribe broker network is adapted to route packets of sensor data, on behalf of a sensor device that is authorized to publish its sensor data, to those ones of the one or more sensor processing applications which are authorized subscribers to the sensor data.

[0032] In embodiments, the system further comprises one or more sensor management applications in communication with the plurality of sensor devices through the communication network. Each of the one or more sensor processing applications is enabled to perform at least one function from the set of functions including configuring, provisioning, monitoring behavior of, providing a software update to, and collecting performance data from the plurality of sensor devices, and each of the one or more sensor management applications is connected to the communication network via a corresponding broker of the one or more brokers and is adapted to serve as at least one of an authorized subscriber entity and an authorized publisher entity for communications channels used by the plurality of sensor devices, the one or more sensor processing applications, and the one or more sensor management applications.

[0033] In embodiments, the publish-subscribe broker network is adapted to route packets of sensor management data, on behalf of a sensor management application that is authorized to publish sensor management data, to those sensor devices of the plurality of sensor devices which are authorized subscribers to the sensor management data. The publish-subscribe broker network acts to minimize an amount of network traffic generated by the one or more sensor management applications by routing packets of sensor management data only to the plurality of sensor devices allowed to subscribe to the management data. The publish-subscribe broker network minimizes an amount of network traffic generated by the plurality

of sensor devices by routing packets of sensor data only to the plurality of entities allowed to subscribe to the sensor data. The number of sensor devices can be quite large, exceeding 10,000, 100,000, or 1,000,000 sensor devices.

[0034] In embodiments, a service application is connected to the publish-subscribe broker network and is adapted to provide to an authorized entity connecting to the publish-subscribe broker network an IP address and a port number of a corresponding broker of the one or more brokers closest to a physical location of the authorized entity. A single connection between an authorized entity and a broker in the publish-subscribe broker network is used to send and receive data between the authorized entity and other authorized entities. A secure point to point channel is established between a first authorized entity and a second authorized entity, wherein both the first and the second authorized entities are connected to the publish-subscribe broker network, and the secure channel is made known to the one or more brokers. A secure multi-party channel is established between multiple entities connected to the publish-subscribe broker network, with a prescribed set of authorized publishers and a prescribed set of authorized subscribers for the secure multi-party channel, and wherein the secure multi-party channel is made known to the one or more brokers.

[0035] In embodiments, the prescribed set of authorized publishers for the secure multi-party channel includes those entities that are authorized to publish on the secure multi-party channel via an original secure channel registration or via an authorized update to the secure channel registration.

[0036] In embodiments, the prescribed set of authorized subscribers on the secure multi-party channel includes those entities that are authorized to subscribe on the secure multi-party channel via an original secure channel registration or via an authorized update to the secure channel registration.

[0037] In embodiments, a secure multi-party channel is established between multiple entities connected to the publish-subscribe broker network, wherein all of the multiple entities are allowed to publish on the secure multi-party channel and all of the multiple entities are allowed to subscribe on the secure multi-party channel.

[0038] In embodiments, each broker in the publish-subscribe broker network performs a guardian function to ensure those entities seeking to connect to the broker network, those entities seeking to publish on a corresponding channel, and those entities seeking to subscribe on that corresponding channel have proper credentials. The proper credentials may include one or more of the following: secret information, a physical attribute, presentation of an X.509 certificate signed by an acceptable certificate authority, and information within such a

certificate. If improper credentials presented by an entity attempting to connect to a broker, that entity may be prevented from accessing the network.

[0039] In embodiments, each broker may act as a guardian for allowing an entity to publish data on specific secure channels, and packets sent on a secured channel by an unauthorized entity may be dropped by the corresponding broker.

[0040] In embodiments, when a broker detects a specified number of attempts by a non-authorized entity to publish data on a secured channel, the corresponding broker may send a security alert to a security management system, wherein the security alert includes identifying information associated with the non-authorized entity. A broker may only deliver data packets on a secure channel to those entities that have authorized subscriber rights on that channel. A secure multi-party channel established in the publish-subscribe broker network may have a subset of entities allowed to publish thereon and a subset of entities allowed to subscribe to that channel. For sending purposes, the secure multi-party channel may not be accessible to entities other than the plurality of sensor devices and applications authorized for publishing on the secure multi-party channel. For receiving purposes, the secure multi-party channel may not be accessible to entities other than the one or more sensor devices and processing applications authorized for subscribing to receive on the secure multi-party channel.

[0041] In embodiments, for the purpose of sending data, the secure multi-party channel may not be accessible to entities other than the one or more sensor management applications that are authorized for publishing sensor management data. The secure multi-party channel may not be accessible to entities other than the plurality of sensor devices for subscribing to receive sensor management data. A broker may be enabled to identify a potential denial of service attack by a connected device, and may be enabled to drop packets sent in a predetermined time period from the connected device, or disconnect the connected device from the publish-subscribe broker network.

[0042] In embodiments, a broker may be enabled to identify a potential denial of service attack by a connected device by monitoring a rate at which packets are sent on channels with a specific name structure, or by recognizing the channel name as being one of a set of provisioned channel names. A broker may identify a potential denial of service attack and report to a security management entity.

[0043] In embodiments, the system includes a key management center, wherein a secure multi-party channel is established between multiple entities connected to the publish-subscribe broker network, with a prescribed set of authorized publishers and a prescribed set

of authorized subscribers for the secure multi-party channel, and wherein the secure multi-party channel is made known to the one or more brokers, and the publish-subscribe broker network is established with one or more secure multi-party channels in which the one or more brokers constitutes the set of authorized subscribers, and a set of entities associated with the key management center constitutes the set of authorized publishers, and wherein the channel, or set of channels, is used to convey to the one or more brokers the identifier associated with the secure multi-party channel.

BRIEF DESCRIPTION OF THE FIGURES

[0044] The disclosure and the following detailed description of certain embodiments thereof may be understood by reference to the following figures:

[0045] Fig. 1 depicts an embodiment typical deployment of LTE network elements.

[0046] Fig. 2 depicts adding optimization servers to the LTE network.

[0047] Fig. 3 depicts redirecting a UE bearer at the eNB.

[0048] Fig. 4 depicts redirecting a dedicated bearer at an eNB.

[0049] Fig. 5 depicts a high-level view of LTE handover processing.

[0050] Fig. 6 depicts integrating a change of the optimization server during LTE handover processing.

[0051] Fig. 7 depicts an embodiment of an airborne eNB deployment.

[0052] Fig. 8 depicts replacing an airborne eNB without loss of service to UEs.

[0053] Fig. 9 depicts an example embodiment where cell coverage area is scanned with 16 RF beams every 4 msec.

[0054] Fig. 10 depicts an embodiment LTE TDD uplink/downlink configuration.

[0055] Fig. 11 depicts an example embodiment illustrating a 4 msec beam rotation in an FDD system to support H-ARQ operation.

[0056] Fig. 12 depicts an example embodiment of a delivery of a real-time event service to six wireless users.

[0057] Fig. 13 illustrates an embodiment of the publish- subscribe broker architecture.

[0058] Fig. 14 depicts an example embodiment of a deployment of P/S brokers in the APN optimization server architecture.

[0059] Fig. 15 depicts a real-time event service using the P/S broker architecture and APN bearer redirection.

[0060] Fig. 16 depicts a keep-alive message interaction for service instance state monitoring.

- [0061] Fig. 17 depicts an embodiment deployment of a streaming movie delivery service on the APN optimization servers.
- [0062] Fig. 18 depicts an example embodiment for finding the closest SMD service instance and delivery movie streams to UE.
- [0063] Fig. 19 depicts an example embodiment for streaming a movie delivery when download from a central store is required.
- [0064] Fig. 20 depicts an example embodiment for detaching roaming UEs when a cell is restricted for government use.
- [0065] Fig. 21 depicts elements and interfaces to implement dual use capabilities in an LTE network.
- [0066] Fig. 22 depicts an embodiment UE application for biometric testing.
- [0067] Fig. 23 depicts an initial phase of automated UE detachment from a cell with CB-for-GU enabled: detach roamers.
- [0068] Fig. 24 depicts an example embodiment for automatically detaching low priority UEs from a barred cell.
- [0069] Fig. 25 depicts an example embodiment including biometric testing when cell barring is first enabled.
- [0070] Fig. 26 depicts an example embodiment for initial attach processing when a UE accesses a cell that may have CB-for-GU enabled.
- [0071] Fig. 27 illustrates an embodiment for modification of a network triggered service request in a dual use network.
- [0072] Fig. 28 depicts an example embodiment for a processing addition to the LTE service request procedure in a dual use network.
- [0073] Fig. 29 depicts an example embodiment addition to the X2 handover procedure in a dual use network.
- [0074] Fig. 30 depicts an example embodiment addition to the S1 handover procedure in a dual use network.
- [0075] Fig. 31 depicts an example deployment of conferencing functions on the optimization servers in the APN LTE wireless network.
- [0076] Fig. 32 depicts an embodiment for an ad-hoc network deployment for an emergency action scenario.
- [0077] Fig. 33 depicts a functional view of an embodiment emergency action service architecture involving sensor processing.

[0078] Fig. 34 depicts an embodiment deployment view of an emergency action service architecture involving sensor processing.

[0079] Fig. 35 depicts an embodiment for starting an emergency action multimedia conference.

[0080] Fig. 36 depicts an embodiment for participants joining a conference and joining their sessions.

[0081] Fig. 37 depicts a fixed sensor data collection, analysis, and alarm generation and distribution.

[0082] Fig. 38 depicts an embodiment for finding an image server instance, initiating and using the image service in the emergency action scenario.

[0083] Fig. 39 depicts an embodiment for obtaining the UE data rate priority value and updating the eNB with the value for the initial access case.

[0084] Fig. 40 depicts an embodiment for obtaining the UE data rate priority value and updating the eNB with the value for the service request case.

[0085] Fig. 41 depicts an embodiment for obtaining the UE data rate priority value and updating the target eNB with the value for the handover case.

[0086] Fig. 42 depicts an embodiment for updating the UE data rate priority values when data rate priority service is enabled at the serving cell.

[0087] Fig. 43 depicts an embodiment for updating the UE data rate priority values when data rate priority service is disabled at the servicing call.

[0088] Fig. 44 depicts an embodiment of an architecture for collecting, transporting, and further processing the billing data that may be collected on the APN Optimization Servers.

[0089] Fig. 45 depicts an embodiment of a message exchange that enables programs to collect and report billing data for usage via a redirected bearer.

[0090] Fig. 46 depicts an embodiment of a message exchange that enables billing data collection programs to learn when to stop their collecting actions when a UE goes to the ECM-IDLE state.

[0091] Fig. 47 depicts an embodiment of a message exchange that enables billing data collection programs to learn when to stop their collecting actions when a UE becomes detached from the LTE Network.

[0092] Fig. 48 depicts two adjacent Cells, and shows the overlap of the RF transmissions of each Cell into the coverage area of the other Cell, thereby illustrating the concept of Inter-Cell Interference.

[0093] Fig. 49 depicts a hexagonal representation of a Cell, wherein the Cell coverage area is divided into four sets of four sub-areas (i.e., sixteen sub-areas overall), and where each sub-area is covered by an RF beam that is generated by the Cell antenna system using Agile Beam forming techniques.

[0094] Fig. 50 depicts the three Cells of an example base station system that employs Agile Beam forming, and shows how the RF beam rotation pattern in each Cell may be constructed to avoid Inter-Cell Interference at the boundaries of any Cell.

[0095] Fig. 51 depicts all the Cells that may be adjacent to a given Cell, and shows how the RF beam rotation pattern in each Cell may be constructed to avoid Inter-Cell Interference at the boundary of any Cell.

[0096] Fig. 52 depicts all the Cells in four base station systems that use Agile Beam forming, and shows how the RF beam rotation pattern in each Cell may be constructed to avoid Inter-Cell Interference at the boundary of any Cell, thereby demonstrating that Inter-Cell Interference avoidance may be extended to all the Cells in the wireless network.

[0097] Fig. 53 depicts the baseband subsystem and the RF and antenna subsystem of an LTE wireless base station that generates Periodically Scanning RF Beams, emphasizing the interface between the two subsystems and the MAC layer software and the PHY layer software that perform baseband signal processing.

[0098] Figs. 54-65 depict embodiments of various types of networks, and some with optimization servers.

[0099] Fig. 66 depicts a message sequence diagram showing how to use a Queuing Service application to minimize, or reduce to zero, the packet loss that may otherwise occur during a Handover operation in an LTE network in which Optimization Servers and Publish/Subscribe brokers provide services to users.

[00100] Fig. 67 depicts a message sequence diagram showing how to use a Queuing Service application to minimize, or reduce to zero, the packet loss that may otherwise occur during a time when a user moves from the coverage area of one Wi-Fi Access Point to the coverage area of another Wi-Fi Access Point, where Optimization Servers and Publish/Subscribe brokers provide services to users of the Wi-Fi network.

[00101] Fig. 68 depicts a message sequence diagram showing how to use a Queuing Service application to minimize, or reduce to zero, the packet loss that may otherwise occur during a time when a user migrates from access on a Wi-Fi network to access on an LTE network, where Optimization Servers and Publish/Subscribe brokers provide services to users.

[00102] Fig. 69 depicts a message sequence diagram showing how to use a Queuing Service application to minimize, or reduce to zero, the packet loss that may otherwise occur during a time when a user migrates from access on an LTE network to access on a Wi-Fi network, where Optimization Servers and Publish/Subscribe brokers provide services to users.

[00103] Fig. 70 depicts a message sequence diagram showing how to use a Queuing Service application to minimize, or reduce to zero, the packet loss that may otherwise occur during a time when a user migrates between access points.

[00104] Fig. 71 depicts an embodiment of system components for providing an application-based data rate priority service.

[00105] Fig. 72 depicts an embodiment of an IoT system with distributed sensors.

[00106] Fig. 73 depicts an embodiment of a public-subscribe broker network.

[00107] Fig. 74 depicts an embodiment of a public-subscribe broker network with added security for multi-party communications channels.

[00108] Fig. 75 depicts an embodiment of a publish-subscribe broker overlay network with security features for multi-party communications channels with an entity connected via a proxy to a broker of the publish-subscribe broker network.

[00109] Fig. 76 depicts an embodiment of a publish-subscribe broker overlay network with security features for multi-party communications channels with a distributed entity connected via a proxy to a broker of the publish-subscribe broker network.

[00110] While methods and systems have been described in connection with certain preferred embodiments, other embodiments would be understood by one of ordinary skill in the art and are encompassed herein.

DETAILED DESCRIPTION

[00111] The following is a written description of the present disclosure, and of the manner and process of making and using it, in such full, clear, concise, and exact terms as to enable any person skilled in the art to which it pertains, or with which it is most nearly connected, to make and use the same, and sets forth the best mode contemplated by the inventors of carrying out the disclosure.

[00112] The present disclosure is related to a broadband wireless network, more specifically, to a multi-purpose network, alternatively referred to in this disclosure as an “All Purpose Network” or “APN,” that is capable of implementing a large scale (e.g., national) broadband wireless network to provide a very high wireless data capacity, and is capable of resolving all the issues described above. The APN may combine proven leading edge commercial wireless

design and architecture methodologies with advanced RF technologies to substantially improve spectrum efficiency, spectrum usage, and data performance. A unique beam forming technique may be used to improve spectrum efficiency and spectrum usage, and part of the methods and systems disclosed herein as part of the APN network may involve orchestrating the periodicity of the RF beams in a manner appropriate to the LTE network. Also, an efficient algorithm for locating and tracking users within beams may be part of the present disclosure. Furthermore, it may be noted that the interference offered to users in one Cell by transmissions originating in an adjacent Cell typically reduce the quality of service offered to users who are located near the boundary between the two adjacent Cells. Part of the present disclosure describes how the use of an Agile Beam Forming System in each of the Cells in an APN network may substantially remove inter-Cell interference without resorting to special communications between the Cells, and without reducing the bandwidth available for use by users located in any part of the Cell coverage area. The issues above related to service delays, back haul utilization, and server and long haul network utilization may be resolved in the APN network via the deployment of servers as close as possible to the wireless users, namely, via deployments associated with the eNB (E-UTRAN Node B or Evolved Node B) network elements, such as through providing the servers with high speed connections to the eNB, locating the servers in proximity to the eNB, co-locating the servers with the eNB, and the like. Such deployments may require the integration of the servers into the LTE wireless network operation in the unique manner disclosed herein. When users are allowed to access servers associated with the eNB elements, their bearer packets no longer flow through the Serving Gateway (SGW) and packet data network (PDN) Gateway (PGW) elements, so part of this disclosure shows how to preserve the collection of billing data in these cases. These servers, when integrated into the APN wireless network, may also form the foundation of a platform for gathering, processing, storing, and redistributing sensor data as disclosed in the present disclosure. Furthermore, the introduction into the APN network of Publish/Subscribe data communications, as disclosed in the present disclosure, makes it possible to implement the APN network as a Dual Use network, where only government users may be allowed access to portions of the network during a disaster or other emergency. The present disclosure may also relate to the use of the Publish/Subscribe communications infrastructure of the APN network to implement Hot-Standby services, which may play an important role in improving network operation and in improving the user experience. The present disclosure also addresses the issue of how to replace an airborne, or otherwise mobile, eNB base station, while the mobile base station is in operation.

Integrating an Optimization Server Function into the LTE Wireless Network

[00113] Fig. 1 shows an embodiment of deployment of the network elements that may provide the LTE wireless service to users and their user equipment (UE). The eNB 102 elements may be deployed in local areas where their RF radiation can reach the UEs 104. The Mobility Management Entity (MME) 108 and the Serving Gateway (SGW) 110 elements may be deployed in regional locations, and handle many (e.g., hundreds) eNB 102 elements. The MME 108 may connect to the eNB 102 elements via the LTE Back Haul network 112, and manage the access of the UEs 104 to the LTE network, and also handle mobility of UEs 104 as they Handover their wireless network connection from one eNB Cell (antenna) to another. The SGW 110 may connect to the eNB 102 elements via the LTE Back Haul network 112, and provide a semi-static connection point for routing packets between the UEs 104 and their targeted Server 124 computers. While the SGW 110 may be changed during a UE Handover procedure, in many cases, the SGW 110 may remain fixed during the Handover operation. The SGW 110 may maintain the bearers (utilizing General packet radio service Tunneling Protocol, also referred to as Generic Tunneling Protocol or GTP tunnels) for a UE 104, even when the UE 104 is Idle, and not actively connected to the network. The PDN Gateway (PGW) 114 may be generally deployed in a more centrally located data center, and interfaces with many (e.g., hundreds) SGW 110 elements. The PGW 114 may constitute the connection point between a UE 104 and a particular Packet Data Network 122 (e.g., the Internet), and may not change, even though the UE 104 goes through multiple Handover procedures as it moves around the LTE network. The Home Subscriber Server (HSS) 120 may provide a database of user subscription data. The Policy and Charging Rules Function (PCRF) 118 may control the allowed connection patterns of each UE 104. The LTE Wireless Network boundary thus may include the UE 104, the eNB 102, the MME 108 and SGW 110, and the PGW 114, HSS 120, and PCRF 118. The PGW 114 may interface to a particular packet data network 122, of which the Internet is one example.

[00114] Users typically invoke service programs on their UEs 104 and connect to computers (servers 124) that may need to be accessed, for example, via the Internet. Packets are routed from the UE 104 over the LTE air interface to the eNB 102, where they may be placed in a particular GTP tunnel (called a bearer 302), and sent to the SGW 110, and then to the PGW 114, and then via the Internet 122 (or other Packet Data Network) to the Server 124 which is their destination. Packets may then be sent from the Server 124 via the Internet 122 (or other Packet Data Network) to the PGW 114, and then via a particular GTP tunnel (bearer 302) to the SGW 110, eNB 102, and finally to the UE 104 over the LTE air interface.

[00115] It is important to note in Fig. 1 that the Server 124 computers that provide services to wireless users are typically far away from those users and their UE 104. Hence, packets may suffer the delays involved in traversing the Internet 122, the PGW 114 and SGW 110 network elements, the LTE back haul network 112, as well as the eNB 102 element and the LTE air interface. When congestion occurs at any of those points in the packet traversal path, the user experience suffers. Furthermore, the Server computers 124 that provide services to wireless users may be completely separate from the LTE Wireless Network and cannot collect any data regarding the real-time state of the wireless network (e.g., the air interface utilization, the LTE back haul utilization at a given eNB 102, or congestion in the PGW 114 and SGW 110 elements). Today's Server computers 124 may thus be unable to alter their behavior in response to the real-time state of the LTE Wireless Network and are therefore unable to use real-time network data to improve the user experience in using the LTE Wireless Network and in using the services offered by the Server computer.

[00116] The present disclosure describes an approach to resolve the issues pointed out above through a server computer 202, 204 (which may be a collection of server computers) that is integrated into the wireless network at one or more points and is referred to herein alternately as an Optimization Server (OptServer), or a Priority and Optimization Processor (POP). The Optimization Server may be designed as a platform for running programs that provide services to UEs 104, and thus is equivalent in that respect to the server computers 124 that connect to the wireless UE today via the Internet, or via another packet data network.

[00117] The "integration" aspect may include management via a Network Management System that also manages the wireless network elements (e.g., the LTE wireless network elements shown in Fig. 1), and also may include having interfaces to the wireless network elements for the purpose of extracting real-time network data, and for the purpose of controlling the wireless network element in delivering services to the wireless user. The real-time network data may also be used to change the behavior of service programs that execute on the Optimization Server 202, 204, where the changed behavior improves the user experience. As an example, a service program that delivers streaming video to a user can use different video encoding rates based on real-time knowledge of the ability of the air interface to deliver a particular data rate to the UE 104. Also, the placement of the Optimization Server 202, 204 in the wireless network may reduce the packet transit delay that the user experiences. As will be shown below, the interface of the Optimization Server 202, 204 to the wireless network elements may be used to minimize the delay in exchanging packets between a server program and a UE 104.

[00118] An embodiment of the deployment points for the Optimization Server in the LTE wireless network is shown in Fig. 2. One deployment point is shown to associate the Optimization Server 202 together with the PGW 114 element, such as through providing the Optimization Server with high speed connections to the PGW, locating the Optimization Server in proximity to the PGW, co-locating the Optimization Server with the PGW, and the like. Doing so places the Optimization Server 202 at the edge of the LTE wireless network, and therefore avoids the packet transit delay that would otherwise be incurred in transiting a packet data network like the Internet. Services such as streaming video, or real-time video, can be better provided to many concurrent users in the region of the LTE wireless network with this approach. Furthermore, if the PGW 114 (and Optimization Server 202) is deployed regionally, as opposed to centrally within the country, packet delays may be further reduced. This deployment configuration is shown in Fig. 2. Note, too, that providing services via the Optimization Server 202 associated with the PGW 114 may still require packets to traverse the LTE back haul network 112 to reach the wireless UE 104. Second in importance to the air interface, the back haul network 112 is a critical resource whose utilization has to be conserved. This point is illustrated by having a large number of users who are accessed through the same eNB 102 element, and are all viewing a real-time video event. If all the streaming video packets transit the back haul network, enough bandwidth may not be available for use by other users who are accessed via that eNB 102.

[00119] The need to conserve the back haul 112 utilization may lead to the association of Optimization Servers 204 together with the eNB elements, such as through providing the Optimization Server with high speed connections to the eNB, locating the Optimization Server in proximity to the eNB, co-locating the Optimization Server with the eNB, and the like. If the service to the UE 104 (e.g., streaming a real-time video event) can be provided via the Optimization Server 204 that is associated with the eNB 102 that serves the UE 104, then the back haul network 112 usage may be minimized in delivering that service to the UE 104. Also, the delay experienced by packets exchanged between the Service Access Point (i.e., the Optimization Server 204) and the UE 104 may be minimized, because those packets only transit the eNB 102 and the LTE air interface.

[00120] As an example, consider the task of providing a video for a real-time event to 200 users connected through the same eNB 102. Without the Optimization Server 204 associated with the eNB 102, the Service Access Point lies beyond the wireless network, and a single video packet stream for each UE 104 traverses the PGW 114, SGW 110, back haul network 112, eNB 102, and the LTE air interface. For 200 UEs 104 concurrently viewing this service

through the same eNB 102, it means that 200 times the basic video rate may be consumed on the back haul network 112. Now consider the situation when an Optimization Server 204 is associated with the serving eNB 102. Suppose further that the Optimization Server 204 and the UEs 104 implement the Publish/Subscribe communications paradigm described herein, so all 200 UEs subscribe to receive the same real-time video transmission. The video data stream is sent once from its generation point in the Internet through the LTE network, over the back haul 112 to the Optimization Server 204 associated with the serving eNB 102. The Publish/Subscribe software on the Optimization Server 204 then distributes the video packet stream to each of the 200 UEs 104 that have subscribed to the service via the Optimization Server 204.

[00121] Because of the way bearers 302 (i.e., GTP tunnels) are set up in the LTE network to carry packets to and from UEs, there may be no clear way to connect a UE to an Optimization Server that is associated with the eNB. Part of the present disclosure shows how this connectivity may be established. Furthermore, when services are provided by a server 124 attached to the Internet, or by an Optimization Server 202 associated with the PGW, the service may continue to be provided un-disrupted from the same service access point, even though the UE moves through the LTE wireless network, and is in Handover among the eNB 102 elements in the LTE network. However, when the Service Access Point is an Optimization Server 204 associated with an eNB 102, that access point may need to be changed when the UE 104 goes into Handover to another eNB 102. Part of the present disclosure shows how the Service Access Point may be switched rapidly between Optimization Servers 204 associated with the eNB 102 elements. If the Service Access Point switching is performed fast enough, the user experiences no disruption in the service being provided. Before switching the Service Access Point, it may be required that the UE 104 be connected to an Optimization Server 204 that is associated with an eNB 102 element.

[00122] Fig. 3 shows that in the LTE network, different bearers 302 may be established for each UE 104 to connect the UE 104 with a PGW 114 element. The PGW 114 element may provide the interface with the packet data network (e.g., the Internet 122) where the user service computers are typically located. In embodiments, each bearer 302 is a tunnel, using a simple GTP (Generic Tunneling Protocol) header to encapsulate the packets that are routed through the tunnel. Packet routing into a tunnel may be accomplished at the UE 104 and at the PGW 114 by associating the IP addresses and port numbers in the packet with the Internet Protocol (IP) addresses and port numbers in a "Traffic Flow Template" associated with a bearer 302. Each bearer 302 established for a UE 104 has a different Quality of Service

(QoS) associated with it. Up to 15 bearers 302 can be established for a single UE 104. The first bearer 302 that is established to a given PGW 114 is called the Default Bearer 302. Any additional bearers 302 established to that PGW 114 are called Dedicated Bearers 302.

[00123] Fig. 3 shows an embodiment where one Dedicated Bearer 302 is “redirected” to point to an Optimization Server 204 that is associated with the eNB 102 that serves the UE 104. In this instance, the Optimization Server 204 associated with the eNB 102 is labeled OptServereNB 308, while the Optimization Server 202 associated with the PGW 114 is labeled OptServerPGW 304. An application 310 on the UE 104 may communicate with the OptServerPGW 304 by sending packets through a Default Bearer 302 that carries the packet to the PGW 114 associated with the OptServerPGW 304. Packets may be sent from the OptServerPGW 304 to the UE 104 by traversing the same Default Bearer 302. After the redirection of the Dedicated Bearer 312 is accomplished, an application 310 on the UE 104 may communicate with the OptServereNB 308 by sending packets through the redirected Dedicated Bearer 312. Packets may be sent from the OptServereNB 308 to the UE by traversing the same redirected Dedicated Bearer 312; no back haul may need to be utilized in the packet exchanges over the redirected bearer 312.

[00124] Redirecting a bearer 302 may not be a standard operation, so it may need to be accomplished via an OAM-style interface (Operations, Administration, and Maintenance interfaces) to the eNB 102. Also, note in Fig. 3 that after the Dedicated Bearer 312 is redirected at the eNB 102, the tunnel information that previously linked the bearer to the SGW 110 is still maintained in the eNB 102. This may be necessary to enable Handover to occur without change to the existing Handover procedure, and to enable the fast re-direction of the same Dedicated Bearer 312 at the target eNB during a Handover. The Dedicated Bearer 302 may not have to be re-established after a Handover, because it is may not be removed from the eNB 102 list of established bearers 302 when the bearer is redirected to an OptServereNB 308.

[00125] In the architecture shown in Fig. 2 and Fig. 3, the OptServerPGW 304 may be used as a control point for redirecting bearers 312 at the eNB 102 elements for any UE 104. Fig. 4 shows a set of message interactions that may be used to accomplish the redirection. When the UE 104 accesses the LTE network, a Default Bearer 302 may be established to the PGW 114 associated with the OptServerPGW 304. The UE 104 may perform a Domain Name System (DNS) query to retrieve the IP address of the OptServerPGW 304. The UE 104 may use the Default Bearer 302 to connect to a Wireless Control Process 3902 on the OptServerPGW 304, and Registers itself with that program. The Registration information may contain the

Cell_ID of the LTE Cell through which the UE is currently accessing the network, the Cell Radio Network Temporary Identifier (C-RNTI), which is the parameter used in the eNB 102 to identify the UE 104, the IMSI (International Mobile Subscriber Identity) used to identify the UE 104 in all LTE network elements except for the eNB 102, and the GUTI (Globally Unique Temporary Identifier) used to identify the MME 108 element currently serving the UE 102. Other parameters may be conveyed by the UE 104 to the Wireless Control Process 3902 via the Register message (e.g., the UE IP address) to facilitate the implementation of other services, as discussed herein.

[00126] When the UE 104 Registers with the program on the OptServerPGW 304, it may receive an acknowledgement response, which may contain a command to establish a Dedicated Bearer linked to the currently used Default Bearer. Alternatively, the LTE network provisioning at the PCRF (Policy and Charging Rules Function) may start the establishment of such a Dedicated Bearer for the UE 104. The UE 104 may use the standard LTE procedure to establish the Dedicated Bearer 302, and when this is completed, the UE 104 sends a response to the OptServerPGW 304 that contains the IMSI (to identify the UE 104 to the Wireless Control Process 3902) and the BearerID of the just-established bearer 302. Because the Wireless Control Process 3902 may have the Cell_ID for the UE 104, it may determine the ID of the eNB 102 currently serving the UE 104. Using, for example, provisioned OAM IP addresses for the eNB 102 elements, the Wireless Control Process 3902 may send a message to the serving eNB 102 to command it to redirect the bearer 302. The C-RNTI may identify the UE 104 context to the eNB 104, and the BearerID may identify the UE bearer 302 that should be redirected. The server IP address tells the eNB 104 which OptServereNB 308 is the target of the redirection (so more than one Optimization Server 308 may be associated with the eNB 102). When the eNB 102 completes the redirection operation, it may reply to the Wireless Control Process (WCP) 3902. The Wireless Control Process 3902 next may send a packet via the Default Bearer 302 to the UE 104 to inform it that it can start using the redirected Dedicated Bearer 312 to start services using the OptServereNB 308 as the Service Access Point. By directing packets through the redirected Dedicated Bearer 312, the UE 104 may start any of a plurality of services. Back Haul 112 utilization may be minimized for all of these services, and packet delays may likewise be minimized.

Transfer of Service Delivery Between eNB-Based Optimization Servers During Handover

[00127] In Fig. 2, in an example suppose that a UE 104 is receiving service from an OptServereNB 308 associated with its serving eNB 102. If the UE 104 moves, so it is in

Handover to another eNB 102, the Service Access Point has to be changed to the OptServereNB 308 that is associated with the new, target eNB 102 element. A service interruption is inevitable in this case, so it should be made as short as possible. To minimize the service interruption, the additional message interactions to effect the change in the Service Access Point needs to be embedded with the standard Handover processing used in the LTE network. Hence, a brief discussion of the standard Handover processing is provided here.

[00128] Standard Handover processing may be divided into three phases, such as Handover Preparation, Handover Execution, and Handover Completion. See Fig. 5. The current serving eNB 102 is referred to as the source eNB. The new eNB 102 is referred to as the target eNB. In the Handover Preparation phase, the source eNB 102 receives signal measurements from the UE 104, and determines that an antenna at another eNB 102 provides a stronger signal to the UE 104, and that a Handover should occur. The source eNB 102 transfers to the target eNB 102 its context information for the UE, including the ID and tunnel parameters for each bearer in effect for the UE. The tunnel information for the redirected bearer 312 may be included in the set of bearer information, but that information is for the tunnel endpoint at the SGW 110, not at the OptServereNB 308 associated with the source eNB 102. In this way, standard Handover processing may not be impacted by the inclusion of the OptServereNB 102 and the redirected bearers 312. Parameters involved in redirecting a bearer 312 are not transferred in the Handover processing. Meanwhile, the target eNB 102 may send to the source eNB 102 a C-RNTI value for the UE 104 to use at the target eNB 102. When the Handover Preparation phase is completed, the source eNB 102 sends a Handover Command message to the UE 104, and includes the new C-RNTI value. Any downlink data received by the source eNB 102 for the UE 104 may not be sent over the air to the UE 104, but is forwarded to the target eNB 102, where it is queued until the UE 104 connects at the target eNB 104. The SGW 110 may not yet be aware of the Handover, so it may continue to forward downlink data to the source eNB 102.

[00129] When the UE 104 receives the Handover Command, the Handover Execution phase may begin. The UE 104 synchronizes to the signals transmitted by the target eNB 102, and when this is done, the UE 104 accesses the target eNB 102 Cell using the new C-RNTI value, and sends the Handover Confirm message to the target eNB 102. The target eNB 102 starts to transmit the queued forwarded data to the UE 104 via the air interface. Because the tunnel information for the UE bearers 302 is available at the target eNB 102 from the Handover Preparation phase, the UE 102 may begin to send uplink packets through the target eNB 102.

Uplink packets for the bearer 302 that needs to be redirected are not sent at this time, because the redirection has not yet occurred at the target eNB 102.

[00130] In the Handover Completion phase, the SGW 110 may be provided with the bearer 302 tunnel parameters being used at the target eNB 102, and it may now forward downlink data to the target eNB 102. The UE 104 context information may be deleted at the source eNB 102, and the Handover processing is done. See Fig. 5.

[00131] Fig. 6 shows the interactions between the UE 104 and the Optimization Servers 202, 204 that integrates these servers into the LTE Handover procedure, and effectively transfers the point of service delivery from the Optimization Server 308 located at the source eNB 102 to the Optimization Server 308 located at the target eNB 102. The UE 104 client may play a role in ensuring that no data is lost in the transition of Optimization Server 308 elements, per Fig. 6. The OptServerPGW 304 plays a role in sending a command to the target eNB 102 to cause the bearer 312 that was previously redirected at the source eNB 102 to now be redirected at the target eNB 102. The use of a small plurality of messages (e.g., five) to effect the change in the Service Access Point means that the change may be accomplished quickly. In this instance, messages may include disconnect from the OptServereNB 308 at the source eNB 102, Handover(), RedirectBearer(), RedirectBearerDone(), ResumeSession(), and the like. See Fig. 6.

[00132] In Fig. 6, the UE 104 client may be informed by the LTE software executing on the UE 104 that the Handover Command message has been received. Before allowing the UE LTE software to proceed in synchronizing with the target Cell, the UE 104 client may send a packet over the redirected Dedicated Bearer 312 to disconnect from the OptServereNB 308 associated with the source eNB 102. When this is accomplished, the UE 104 client may allow the UE LTE software to proceed. Another notification may be provided to the UE 104 client when the UE 104 sends the Handover Confirm message to the target eNB 102. The client may then send a Handover() message to the Wireless Control Process 3902 executing on the OptServerPGW 304 to inform it of the new Cell_ID, the new C-RNTI, the IMSI, and the GUTI (which may have changed), and the bearer ID of the Dedicated Bearer 312 that needs to be redirected, plus other parameters (e.g., the UE 104 IP address) that may be required to provide additional services. The Wireless Control Process 3902 may derive the new eNB ID from the new Cell_ID, and obtain the eNB OAM IP address from provisioned, or other data. The target eNB 102 may be commanded to redirect the bearer 312 for the UE 104, and replies when this is done. At this point, the Wireless Control Process 3902 may send a ResumeSession() message to the UE 104 via the Default Bearer 302, and the UE 104 client is

able to send a packet via the redirected Dedicated Bearer 312 to the OptServereNB 308 at the target eNB 102 to continue the session that was interrupted at the source eNB 102 location.

Replacing an Airborne eNB using the LTE Handover Mechanism

[00133] Referring again to Fig. 1, during emergencies, the wireless infrastructure may be destroyed, or may not be operating, and it becomes necessary to deploy a temporary network in an ad-hoc manner. One way to implement the deployment is to place the eNB 102 network element in an airborne vehicle, and have it hover over the area in which LTE wireless service is desired, as indicated by the Cell Coverage Area 712. The airborne vehicle may either be manned, or unmanned. In the latter case, the aircraft may be referred to as an Unmanned Aerial Vehicle (UAV 708). The Enhanced Packet Core (EPC) 710 network elements may include the MME 108, SGW 110, PGW 114, HSS 120, PCRF 118, and the like, plus a Router 702 to provide communications interconnectivity among the network elements. The MME 108, SGW 110, and PGW 114 network elements may be deployed in a second airborne vehicle 710 that may be situated remote from the area of operation of the eNB 102 elements. The MME 108 and the PGW 114 network elements may communicate over a Long Haul Network connection 704 and the Long Haul Network 804 with the HSS 120 and the PCRF 118 network elements. The eNB-based vehicle 708 and the EPC-based vehicle 710 may communicate over a wireless back haul interface 112. All LTE network elements may communicate with the Element Management System (EMS) 802 using the Long Haul Network 804. This configuration is shown in Fig. 7. An alternative deployment of the EPC 710 elements is in ground-based nodes. In this case, the airborne eNB 102 vehicles 708 communicate via a wireless radio link 112 to a ground station that provides connectivity to the EPC 710 elements and to the EMS 802.

[00134] While other deployment configurations are possible, it may be best to deploy the eNB 102 elements by themselves, without adding other LTE network elements to the aerial vehicles 708 carrying the eNB 102. This deployment may be especially useful to be followed when Unmanned Aerial Vehicles (UAVs) are used. Weight and power limitations may be important in these deployments, and carrying only the eNB 102, and not any of the other LTE network elements, may ensure that the UAV 708 carrying the eNB 102 does so with minimal payload weight and power dissipation.

Replacing the eNB UAV in the Area of Operation

[00135] In any remote field deployment situation, but especially when the platforms that contain the LTE network elements are UAVs, there will come a time when a UAV needs to be replaced. The reason might be that the battery that powers the LTE equipment is running low, or that the UAV is running low on fuel, or it may be that the UAV that carries the LTE equipment needs to be removed from the scene and be serviced. In any case, it may be possible to replace the UAV platform while it is in operation in the field. The following algorithm shows how the eNB UAV 708 may be replaced while in service over an area of operation. The algorithm for accomplishing this replacement results in continuous service being provided to the UEs 104 in the area of operation of the eNB 102.

[00136] Fig. 8 depicts the situation when the eNB1 UAV 708 is being replaced by another eNB2 UAV 708 that has arrived in the area of operation. An embodiment of a replacement procedure is as follows:

1. The replacement UAV 708 hosting eNB2 102 arrives at the site of the UAV 708 hosting eNB1 102. eNB2 102 establishes radio communications with the back haul antenna/radio of the UAV 710 that hosts the EPC 710 elements.
2. eNB2 102 establishes communications with the remote Element Management System (EMS 802) via a router 702 contained in the EPC UAV 710 equipment.
3. The EMS 802 provisions eNB2 102 with the same parameters that eNB1 102 has, except that its Cell ID is different.
4. The EMS 802 starts the replacement procedure at eNB1 102, and commands eNB1 102 to reduce its transmit power at a rate, P_r , and concurrently commands eNB2 102 to turn ON its transmitter, and increase its transmit power output at a rate P_r . The rate P_r should be chosen to emulate the power received at a UE 104 from two fixed antennas separated by the usual 2-Cell radii in deployed commercial LTE systems, when the motion of the UE 104 is away from eNB1 102 and towards eNB2 102, and the rate of emulated UE 104 motion is 3-30 km/hr.
5. At some point determined by the rate P_r and the RF propagation characteristics over the area of operation, all the user equipment (cell phones, digital elements, sensors, etc.) in the RF area 712 covered by eNB1 102 (and now also covered by eNB2 102) determine that the Cell at eNB2 102 has a strong enough signal compared with the Cell at eNB1 102 that a handover should be performed to the

Cell at eNB2 102. All the UEs 104 in the RF coverage area 712 now perform a handover from eNB1 102 to eNB2 102.

6. When all the UEs 104 have migrated away from eNB1 102, eNB1 102 sends a “replacement completed” indication to the EMS 802, and eNB1 102 is now commanded to reduce its transmit power to 0. eNB1 102 is able to leave the area of operation. The eNB replacement has been completed without loss of service to the UEs in the area of operation.

Beam Periodicity Allowed in a Beam Forming LTE Wireless System Using Periodically Scanning Agile Beam Patterns

[00137] In embodiments, the present disclosure may provide for an RF beam forming technique in an LTE wireless system. The particular beam forming technique may generate a number “N” of RF beams concurrently, such as in each one msec interval of an LTE frame 1002, where an LTE frame 1002 may be ten msec in duration. The N RF beams 902 may cover N sub-areas 902 of the total coverage area 712 of an LTE Cell, the coverage area 712 being determined by an LTE Cell using the same total transmit power used in the beam forming solution, but which may not use the beam forming technique. In the next interval, another N RF beams 902 may be generated to cover a different set of N sub-areas 902. This process may be repeated until the entire Cell coverage area has been scanned by the RF beam patterns 902. The RF beam patterns 902 repeat periodically in this scanning fashion.

[00138] The present disclosure may provide information related to the constraints on the scanning periodicity that may need to be obeyed by the RF beam patterns 902. For example, without limitation, for a Frequency Division Duplex (FDD) system, the periodicity of the RF beam patterns 902 may be required to be four msec. For a Time Division Duplex (TDD) system, the periodicity may generally be 10 msec (i.e., one LTE Frame 1002), but may be a shorter interval, depending on the TDD Uplink/Downlink (U/D) configuration 1002 being used in the LTE system. The data presented herein is the result of analysis through the methods and systems of the present disclosure. Certain specific constraints are given below.

[00139] The techniques of beam forming have been used for many years in the areas of audio signal processing, sonar signal processing, and radio signal processing. In many implementations, a technique is used whereby the signal source (for reception at the antenna array) location is determined, and then the antenna array is focused on that point. With the beam forming technology pertinent to this disclosure for LTE wireless systems, the beam forming operates in a different manner, and takes advantage of the fact that in LTE, the

transmission of data to the UEs 104, and the reception of data from the UEs 104, is scheduled by the software in the LTE base station 102. This beam forming technology focuses a set of RF beams on specific, non-overlapping sub-areas of the Cell coverage area 712 for a fixed, short time interval, and then is moved to another set of non-overlapping sub-areas of the Cell coverage area 712 for the same fixed, short time interval. The beam pattern may be moved in this way until the entire Cell coverage area 712 has been scanned for a transmission from the antenna array, and for reception by the antenna array. Then, the beam pattern of coverage repeats in periodic fashion. See Fig. 9 for an example of a beam-scanning pattern consisting of four RF beams 902 generated in each of four consecutive one msec sub-frames of an LTE Frame, with the pattern repeating every four msec. In the first one msec interval, RF beams 902 numbered 1, 11, 9, and 14 may be generated, where these constitute a non-adjacent set of RF beams 902. In the second one msec interval, RF beams 902 numbered 3, 6, 7, and 13 may be generated. In the third one msec interval, RF beams 902 numbered 4, 8, 10, and 16 may be generated. In the fourth one msec interval, RF beams 902 numbered 2, 5, 12, and 15 may be generated. In the fifth one msec interval, the pattern repeats. Alternative sets of RF beam patterns 902 may be used, with the proviso that they be non-adjacent to ensure the best operation of the agile beam forming system.

[00140] The present disclosure may cover the constraints on the repetition rate of the beam patterns 902, and for TDD systems, also on the sets of sub-frames of frame 1002 in which the RF beam patterns 902 may need to be identical.

[00141] LTE is an OFDM (Orthogonal Frequency Division Multiplexing) system. The transmission intervals are organized into a set of sub-frames, and a set of 10 sub-frames comprises an LTE Frame 1002. Each sub-frame is one msec in duration, and each of these is further broken down into two slots, each of 0.5 msec duration. In an LTE FDD system, different frequency bands are used for uplink and downlink transmissions. Hence, UEs 104 can be scheduled to receive a downlink transmission, and/or can be scheduled for an uplink transmission, in any sub-frame. In an LTE TDD system, the same frequency band is used to carry uplink and downlink transmissions. To organize these transmissions, each sub-frame in the set of 10 sub-frames in each LTE Frame 1002 may be configured for either Uplink transmissions, or for Downlink transmissions. As shown in Fig. 10, there are 7 different TDD U/D Configurations 1002 specified for LTE operation. A particular LTE eNB 102 may be configured to use one of these Configurations 1002. The sub-frame labeled "S" in Fig. 10 is used to transmit an Uplink Pilot signal and a Downlink Pilot signal. The S-sub-frame is not used in determining the constraints imposed on the RF beam forming technique.

Hybrid Automatic Repeat Request (H-ARQ) Processing

[00142] Transmissions over the air interface are prone to errors due to interference and fading. Each transmission in the uplink direction and in the downlink direction has to be acknowledged by the other end. This is done by sending Hybrid Automatic Repeat Request (H-ARQ) acknowledgments or negative-acknowledgments on control channels. H-ARQ is a powerful technique for improving the performance of LTE systems over that of other wireless systems, and may need to be maintained when using the beam forming technology.

[00143] In the downlink direction, H-ARQ ACKs/NAKs are for uplink transmissions, and are sent on the Physical H-ARQ Indicator Channel (PHICH), which is part of the PDCCH (Physical Downlink Control Channel), i.e. the PHICH is transmitted in the first 1-3 symbols of each sub-frame. In the uplink direction, H-ARQ ACKs/NACKs (acknowledgement characters or negative acknowledgement characters) are sent on the Physical Uplink Control Channel (PUCCH), which is implicitly scheduled shortly after a downlink transmission.

[00144] When a downlink transmission is “NAKed,” (i.e., receives a negative-acknowledge character) and needs to be retransmitted, the Media Access Control (MAC) layer in the eNB 102 element may need to schedule that retransmission. When the beam forming technique is employed, the MAC may be required to schedule the retransmission to occur in the sub-frame in which the RF beam 902 is formed that covers the current UE 104 location, and the data may be transmitted to the UE 104 via the covering RF beam 902. Because all user plane data may need to be sent to the UE 104 in the sub-frame in which is formed the RF beam 902 that covers the UE 104 location, the statement for the downlink transmissions may need to treat re-transmitted data in the same way that initial transmissions of user plane data are treated with the beam forming technology. These statements apply equally to the FDD system and to the TDD system. Maintaining the efficiency of retransmissions in the downlink direction is not an issue when using the beam forming technique.

[00145] Uplink retransmissions may not be explicitly scheduled, but may be implicitly scheduled. For instance, assume that the UE 104 makes an uplink transmission in a sub-frame in which the eNB 102 beam-forming receiver focuses on the UE 104 location. In an FDD system, if the UE 104 receives a NAK of any transmission via the downlink PHICH, the NAK may need to be sent four sub-frames after the sub-frame that contained the maligned UE 104 transmission. The UE 104 uses implicit scheduling to re-transmit the information four sub-frames after receiving the NAK. Hence, in an FDD system, if the period of the RF beam 902 coverage of the Cell sub-area 902 is different from four msec, it means that the UE 104 re-transmission may occur in a sub-frame in which the UE 902 location is not

illuminated by an RF beam 902. As mentioned, the UE 104 interprets an ACK or NAK received on the PHICH in sub-frame n as applying to the UE 104 transmission in sub-frame (n-4); See Section 8.3 of TS 36.213 va40. Meanwhile, the UE 104 implicitly reschedules its retransmission in sub-frame (n+4). See Section 8.0 of TS 36.213 va40. Hence, unless the RF beam 902 rotation through the Cell coverage area 712 is four msec (4 sub-frames) in an FDD system, uplink retransmissions fail (the eNB 102 is searching the receive beams for UE 104 user plane transmissions, and with a rotation different from four msec, the beam location 902 in the sub-frame where the retransmission takes place does not cover the UE 104 location). See Fig. 11 for an example using a beam 902 rotation period of five msec versus using a beam 902 rotation period of four msec in an LTE FDD system.

H-ARQ Processing for Uplink Retransmission in TDD Systems

[00146] The situation for a TDD system may be more complicated, because the relationship of the sub-frame in which the NAK is received to the referenced sub-frame of the original transmission is different for the different TDD U/D configurations 1002. So, too, is the relationship of the received NAK sub-frame to the sub-frame in which the UE 104 implicitly schedules the re-transmission. Table 8.3-1 of TS 36.213 a40 is reproduced below, and gives the relationships. If a NAK is received in sub-frame n, it implicitly refers to the transmission sent by the UE 104 in sub-frame (n-k), where the value k is shown below for the different TDD U/D configurations 1002.

Table 1: Sub-frame Relationship of NAK Received to Original Transmission in TDD Systems

TDD UL/DL Config	Sub-Frame Number (n) in Which PHICH NAK is Received by the UE									
	0	1	2	3	4	5	6	7	8	9
0	7	4				7	4			
1		4			6		4			6
2				6					6	
3	6								6	6
4									6	6
5									6	
6	6	4				7	4			6

[00147] The NAK transmissions from the eNB 102 may only come in specific downlink sub-frames, and not always four sub-frames removed, as in the FDD system.

[00148] Another way to view the information is to view the sub-frames in which the original UE 104 transmission is made, and then use the values to show when the NAK for that transmission may be sent by the eNB 102. This view is presented in the following Table 2, where the notation h} means that the NAK is received in sub-frame h of the following LTE frame. The TDD configurations show the Uplink/Downlink (or S) behavior of the system in each sub-frame, per Fig. 10 and Table 4.2-1 of TS 36.211 a40.

Table 2: Original UE Transmission Sub-frame and Sub-frame in Which NAK is Received in TDD Systems

TDD U/D Config	Downlink to Uplink Switch Point Periodicity	Sub-Frame Number									
		0	1	2	3	4	5	6	7	8	9
		Notation: U/n} means that the PHICH NAK for the transmission in the indicated sub-frame comes in sub-frame n of the next frame.									
0	5 ms	D	S	U/6	U/0}	U	D	S	U/1}	U/5}	U
1	5 ms	D	S	U/6	U/9	D	D	S	U/1}	U/4}	D
2	5 ms	D	S	U/8	D	D	D	S	U/3}	D	D
3	10 ms	D	S	U/8	U/9	U/0}	D	D	D	D	D
4	10 ms	D	S	U/8	U/9	D	D	D	D	D	D
5	10 ms	D	S	U/8	D	D	D	D	D	D	D
6	5 ms	D	S	U/6	U/9	U/0}	D	S	U/1}	U/5}	D

[00149] Now that it is clear in which sub-frame a NAK may be sent for a UE 104 transmission, the next point to understand is the sub-frame in which the UE 104 may re-transmit its information. The offset from the sub-frame in which NAK is received may also depend on the TDD configuration 1002, and on the sub-frame in which the NAK is received. If the NAK is received in sub-frame n, the UE 104 schedules its retransmission in sub-frame (n+k), where k is given in the following table (from Table 8-2 of TS 36.213 a40 for normal HARQ operation).

Table 3: The Value k for UE Retransmission in Sub-frame (n+k) When NAK is Received in Sub-frame n

TDD UL/DL Config	Sub-frame n									
	0	1	2	3	4	5	6	7	8	9
0	4	6				4	6			
1		6			4		6			4
2				4					4	
3	4								4	4
4									4	4
5									4	
6	7	7				7	7			5

[00150] Table 1, Table 2, and Table 3 provide a set of constraints on the where the RF beams 902 have to be in order to preserve the HARQ capability in TDD systems that use the beam forming technique. For example, if the RF beam 902 is focused on a location in sub-frame n when a UE 104 transmits information, then the same RF beam 902 pattern may need to be in effect in the sub-frame when the UE re-transmits its data. For example, Table 2 shows that for TDD configuration 0, if a UE 104 transmits information in sub-frame 3, a NAK for that transmission comes in sub-frame 0 of the following LTE frame. Table 3 specifies that a NAK received in sub-frame 0 causes the UE to reschedule its retransmission in sub-frame 4 (4 sub-frames after the NAK is received). This relationship means that the RF beam pattern 902 in sub-frame 3 (where the original transmission took place) and in sub-frame 4 (the sub-frame in which the retransmission occurs) may need to be the same. All of the constraints implied by these H-ARQ tables determine how many separate sets of RF beam patterns 902 can be had for a TDD system with a particular U/D configuration, and therefore, what the rate of repetition may need to be for the RF beam patterns 902. The result is not as straightforward as it is for the FDD system, in which there are 4 RF beam patterns that repeat every 4 sub-frames.

[00151] Before analyzing Table 1, Table 2, and Table 3 for all the HARQ constraints on the beam patterns, another aspect of the system may need to be analyzed for additional constraints imposed on the number of sets of beam patterns 902, and the sub-frames in which the RF beam patterns may need to be the same. Additional constraints may be imposed by the

Channel Quality Indicator (CQI) measurements, because these measurements may be used to locate the UE 104 in the different RF beam locations 902. A description for Locating and Tracking UEs 104 in an RF Beam 902 of a Periodically Scanning RF Beam System, as described herein, explains the CQI measurements and how they are used in an LTE system employing this beam forming technology.

Channel Quality Indicator(CQI)

[00152] To be able to optimize downlink transmissions by adapting the modulation and coding scheme (MCS), the mobile device 104 may have to send channel quality indicators (CQI) on the PUCCH (Physical Uplink Control Channel) or the PUSCH (Physical Uplink Shared Channel). The CQI is a 4-bit result that indicates the measurement value. The measurement may be over the entire frequency range of the Cell bandwidth, or it can be over some subset of that frequency range. The entire frequency range may be divided into a set of Physical Resource Blocks, and collections of these are defined as a “sub-band” for the purpose of making CQI measurements over a frequency range that is less than the total RF bandwidth assigned to the Cell. In an LTE system, sub-band CQI measurements can be made on an aperiodic basis, where the report is sent via the PUSCH. Periodic wideband CQI measurements may be made using the PUCCH to send the report to the eNB 102.

[00153] When the eNB 102 desires that the UE 104 make a measurement of the Channel Quality and return a CQI measurement value, it may send command information, called Downlink Command Information (DCI), to the UE 104. In an FDD system, if DCI is sent in sub-frame n , the CQI measurement is reported by the UE in sub-frame $(n+4)$. That, plus the HARQ constraint of $(n+8)$ for uplink retransmissions, may dictate that the FDD system contain four sets of RF beam patterns 902 that repeat every 4 sub-frames. In a TDD system, the DCI commands may be constrained to be sent by the eNB 102 in the sub-frames shown in Table 2, i.e., the same sub-frames in which ACK/NAK are allowed to be sent. The UE 104 CQI measurement report is returned to the eNB 102 k sub-frames later, where k is shown in Table 3. Because the UE 104 location determination algorithm uses so-called aperiodic CQI reporting, where the report is returned via the PUSCH channel (i.e., within an RF beam 902), it means that the sub-frame in which the DCI command is sent and the corresponding sub-frame that contains the CQI measurement report may need to generate the same RF beam patterns 902.

Determining the Number of RF Beam Patterns in a TDD System

[00154] The information in Table 1, Table 2, and Table 3 may now be used to determine the number of RF beam patterns 902 that can be maintained in a TDD system with a particular U/D Configuration 1002, and the sub-frames that may need to use the same RF beam pattern 902. The constraints are based in the fact that HARQ may need to be preserved for UE 104 retransmissions; the sub-frame of an original transmission and the sub-frame of a retransmission may need to have the same RF beam coverage 902. Also, a DCI for a Channel Quality Information measurement in a given sub-frame and the CQI report in another sub-frame may need to have the same RF beam 902 coverage in those two sub-frames. The rationale for this statement is apparent from the algorithms presented herein for locating a UE 104 in an RF beam 902 when the UE 104 first accesses the Cell, and for tracking a UE 104 as it moves across the set of RF beam 902 locations that cover the Cell area 712. The information in Table 1, Table 2, and Table 3 is incorporated into the following table to make the analysis easier to visualize for each TDD U/D configuration 1002.

[00155] The notation used in Table 4 is described here. For each TDD U/D configuration 1002, the configuration is repeated from Fig. 10 for the convenience of the reader. The row above the configuration is used to indicate the sub-frame in which the UE 104 can send an Uplink transmission, X (i.e., in any U sub-frame), the sub-frame in which a corresponding NAK is received (N), and the sub-frame in which the corresponding retransmission occurs (R). If the relevant sub-frame occurs in the preceding LTE frame (2+ LTE frames are shown in Table 4), it is indicated by N{j (for a NAK; the referenced transmission is sub-frame j in the previous LTE frame), or by R{j (for a retransmission; the original transmission occurred in sub-frame j of the previous LTE frame). In one case (TDD configuration 6), the retransmission is for an original transmission two LTE frames previous, so the notation R{{j is used.

[00156] The row beneath the configuration row is used to indicate when a DCI command can be sent by the eNB 102 to cause a CQI measurement. The notation dci-j is used to indicate that the DCI command is sent in sub-frame j (it is already indicated in sub-frame j, so this part is for convenience of viewing). The corresponding CQI measurement result is returned to the eNB 102 in the sub-frame marked by CQI-j, where, again, if the corresponding DCI command occurs in the previous LTE frame, the notation CQI-{}j is used.

Table 4: HARQ and DCI/CQI Data for Determining the Number of RF Beam Sets in a TDD System

T	0	1	2	3	4	5	6	7	8	9	0	1	2	3	4	5	6	7	8	9	0	1	2	3	
D																									
D																									
U/																									
D																									
C																									
on																									
fig																									
X,			X	X	X		N	X	X	X	N	N	R		R	N		R		R					
N,			2	3	4		2	7	8	9	{	{	{		{	{		{		{					
R										3	7	2		3	8		7		8						
C	D	S	U	U	U	D	S	U	U	U	D	S	U	U	U	D	S	U	U	U	D	S	U	U	
on																									
f0																									
dc	d	d			c	d	d	c		c	d	d	c		c	d	d	c		c	d	d	c		
i/c	c	c			q	c	c	q		q	c	c	qi		qi	c	c	q		q	c	c	qi		
qi	i	i			i	i	i	i		i	i	i	{		0	i	i	i		i	i	i	{		
	0	1			0	5	6	1		5	0	1	6			5	6	1		5	0	1	6		
	0	1	2	3	4	5	6	7	8	9	0	1	2	3	4	5	6	7	8	9	0	1	2	3	
X,			X	X			N	X	X	N		N	R	R	N			R	R						
N,			2	3			2	7	8	3		{	{	{	{			{	{						
R											7	2	3	8				7	8						
C	D	S	U	U	D	D	S	U	U	D	D	S	U	U	D	D	S	U	U	D	D	S	U	U	
on																									
f1																									
dc		d			d		d	c	c	d		d	c	c	d			c	c						
i/c		c			c		c	q	q	c		c	qi	qi	ci			q	q						
qi		i			i		i	i	i	i		i	{	{	4			i	i						
		1			4		6	1	4	9		1	6	9				1	4						
	0	1	2	3	4	5	6	7	8	9	0	1	2	3	4	5	6	7	8	9	0	1	2	3	
X,			X					X	N				R	N				R							
N,			2					7	2				{	{				{							
R													2	7				7							
C	D	S	U	D	D	D	S	U	D	D	D	S	U	D	D	D	S	U	D	D	D	S	U	D	
on																									
f2																									

dc				d				c	d				c	d				c						
i/c				c				q	c				qi	ci				q						
qi				i				i	i				{	3				i						
				3				3	8				8					3						
	0	1	2	3	4	5	6	7	8	9	0	1	2	3	4	5	6	7	8	9	0	1	2	3
X, N, R			X	X	X				N	N	N		R	R	R									
			2	3	4				2	3	{		{	{	{									
											4		2	3	4									
C on f 3	D	S	U	U	U	D	D	D	D	D	D	S	U	U	U	D	D	D	D	D	S	U	U	
dc	d				c				d	d	d		c	c	c									
i/	c				q				c	c	c		qi	qi	qi									
eq	i				i				i	i	i		{	{	0									
i	0				0				8	9	0		8	9										
	0	1	2	3	4	5	6	7	8	9	0	1	2	3	4	5	6	7	8	9	0	1	2	3
X, N, R			X	X					N	N			R	R										
			2	3					2	3			{	{										
													2	3										
C on f 4	D	S	U	U	D	D	D	D	D	D	D	S	U	U	D	D	D	D	D	D	S	U	U	
dc									d	d			c	c										
i/									c	c			qi	qi										
eq									i	i			{	{										
i									8	9			8	9										
	0	1	2	3	4	5	6	7	8	9	0	1	2	3	4	5	6	7	8	9	0	1	2	3
X, N, R			X						N				R											
			2						2				{											
													2											
C on f 5	D	S	U	D	D	D	D	D	D	D	D	S	U	D	D	D	D	D	D	D	S	U	D	
dc									d				c											
i/c									c				qi											
qi																								

									i			{												
									8			8												
	0	1	2	3	4	5	6	7	8	9	0	1	2	3	4	5	6	7	8	9	0	1	2	3
X, N, R			X 2	X 3	X 4		N 2	X 7	X 8	N 3	N 4	N 7		R 2	R 3	N 8		R 4	R 7				R 2	{ 3 8
C on f 6	D	S	U	U	U	D	S	U	U	D	D	S	U	U	U	D	S	U	U	D	D	S	U	U
dc i/c qi	d c i 0	d c i 1				d c i 5	d c i 6	c q i 0	c q i 1	d c i 9	d c i 0	d c i 1	c qi 5	c qi 6	c qi 9	d c i 5	d c i 6	c q i 0	c q i 1	d c i 9	d c i 0	d c i 1	c qi 5	c qi 6

[00157] The data in Table 4 is analyzed as follows to determine the number of RF beam 902 sets that can be supported in a specific TDD U/D configuration 1002, and the sub-frames in which the same RF beam pattern 902 may need to be used. The results in Table 5 constitute the main constraints in this disclosure for LTE TDD systems that employ an RF Beam Scanning antenna system. The constraints for a corresponding LTE FDD system are that the RF Beam pattern 902 repeat every 4 msec.

Table 5: The Number of RF Beam Sets, and the Sub-Frames Requiring the Same RF Beam Coverage in LTE TDD Systems

TDD Configuration	Analysis	RF Beams may need to be identical in the listed sub-frame sets
0	The HARQ constraint shows that sub-frames 3,4 may need to have the same RF beam 902 coverage, and that sub-frames 8,9 may need to have the same RF beam 902 coverage. The DCI constraint shows that sub-frames 0,4 may need to have the same RF beam 902 coverage, and that sub-frames 5,9 may need to have the same RF beam 902 coverage. Sub-frame 2 and sub-frame 7 have no constraints related to the beam forming, because CQI reports generated in those sub-frames are related to DCI commands sent in an S sub-frame. The S sub-frame data may always be transmitted in the Cell-Wide signal and does not present constraints on the number of RF beam sets. <u>A requirement for the beam forming technique is that the S frames not be used to send DCI commands, or to</u>	(0,3,4,7)(5,9,8,2); hence, two sets of RF beams 902 can be used in Configuration 0. One set of RF beams 902 may be generated in sub-frames 0, 3, 4, and 7; a second set of RF beams 902 may be generated in sub-frames 2, 5, 8, and 9. No RF beams 902 are generated in sub-frames 1 and 6, which are the S sub-frames. An alternative set of sub-frames in which the same RF beams 902

TDD Configuration	Analysis	RF Beams may need to be identical in the listed sub-frame sets
	<p>receive CQI measurement reports for the purpose of determining the UE location, as described herein. This requirement limits the number of RF beam 902 sets that can be used to determine the UE location to 2. Sub-frames 2 and 7 may need to therefore be included in one of these RF beam 902 sets, for otherwise, UEs 104 in locations other than the ones illuminated in the two for which CQI measurements are returned cannot be located via the algorithms described herein on Locating UEs 104 within RF Beams 902.</p>	<p>may need to be used are: (0,3,4,2) and (5,9,8,7). Two other alternative sets of sub-frames are possible in which the same sets of RF beam patterns may be generated, namely, (0,3,4,2,7) and (5,8,9); (0,3,4) and (5,8,9,2,7).</p>
1	<p>The HARQ issue presents no constraints on the RF beam forming, because the retransmission occurs in the same sub-frame as the original transmission. The CQI constraint shows that sub-frames 9,3 may need to have the same RF beam 902 coverage, and that sub-frames 4,8 may need to have the same RF beam 902 coverage. Because the CQI reports may need to be able to identify UEs in any of the beam 902 locations, there cannot be more than two sets of RF beams. The remaining sub-frames may need to be included in either of the two sets of sub-frames in which CQI reports are returned. One example is shown in the cell to the right of this one in this table.</p>	<p>(3,9,0,5)(4,8,2,7)</p> <p>hence, two sets of RF beams 902 can be used in Configuration 1. One set of RF beams 902 may be generated in sub-frames 0, 3, 5, and 9; a second set of RF beams 902 may be generated in sub-frames 2, 4, 7, and 8. No RF beams 902 are generated in sub-frames 1 and 6, which are the S sub-frames.</p> <p>As noted, alternative dual sets of RF beam 902 may be generated by assigning sub-frames 0, 2, 5, and 7 to the two sets differently than shown above. There are 30 different ways of partitioning the four sub-frames 0,2,5,7 into the two sets of RF beam patterns, one of which is shown above.</p>
2	<p>The HARQ issue presents no constraints on the RF beam forming sets, because retransmissions occur in the same sub-frame as the original transmission. However, the CQI constrains the use of only two RF beam patterns, because CQI is returned in just two sub-frames. These two may need to be used to locate the UEs in any of the RF beam 902 locations. The CQI relationships show that sub-frames 2,8 may need to have the same RF beam 902 pattern, and that 3,7 may need to have the same RF beam 902 pattern. The remaining sub-frames, 0,4,5,9, may need to be included in one of these two sets of sub-frames. One example is shown in the next table cell.</p>	<p>(2,8,0,4)(3,7,5,9);</p> <p>hence, two sets of RF beams 902 may be used in Configuration 2. One set of RF beams 902 may be generated in sub-frames 0, 2, 4, and 8; a second set of RF beams 902 may be generated in sub-frames 3, 5, 7, and 9. No RF beams 902 are generated in sub-frames 1 and 6, which are the S sub-frames.</p> <p>As noted, alternative dual sets of RF beam 902 may be generated by assigning sub-frames 0, 4, 5, and 9 to the two sets differently than shown above. There are 30 different ways of partitioning the four sub-frames 0,4,5,9 into the two sets of RF beam patterns, one of which is shown above.</p>

TDD Configuration	Analysis	RF Beams may need to be identical in the listed sub-frame sets
3	<p>The HARQ issue presents no constraints on the RF beam forming sets, because retransmissions occur in the same sub-frame as the original transmission. There are three sub-frames in which CQI reports are returned, and none are tied to an S sub-frame. Hence, three sets of RF beams 902 can be used, with CQI reporting constraining 2,8 to have the same RF beam 902 pattern, 3,9 to have the same RF beam 902 pattern, and 4,0 to have the same RF beam 902 pattern. The other sub-frames, 5, 6, 7, may need to be placed in one of these three sets of sub-frames, and therefore, other combinations of sets of sub-frames can be used, as long as (2,8) are kept together, (3,9) are kept together, and (4,0) are kept together.</p>	<p>(0,4,6)(2,8,5)(3,9,7);</p> <p>hence, three sets of RF beams 902 can be used in Configuration 3. One set of RF beams 902 may be generated in sub-frames 0,4, and 6; a second set of RF beams 902 may be generated in sub-frames 2, 5, and 8; a third set of RF beams 902 may be generated in sub-frames 3, 7, and 9. No RF beams 902 are generated in sub-frame 1, the S sub-frame.</p> <p>As noted, alternative triple sets of RF beam 902 may be generated by assigning sub-frames 5, 6, and 7 to the three sets differently than shown above. There are 39 different ways of partitioning the three sub-frames 5,6,7 into the three sets of RF beam patterns, one of which is shown above.</p>
4	<p>The HARQ for uplink re-transmissions does not constrain the way the RF beams are formed in the different sub-frames, because X2 is re-transmitted (when necessary) in sub-frame 2, and X3 is re-transmitted (when necessary) in sub-frame 3. With only two uplink sub-frames, at most two sets of RF beam patterns can be had, because the CQI values returned in the two uplink sub-frames may need to identify UEs for downlink transmission in all the other (D) sub-frames. The dci/CQI associations indicate that sub-frames 8,2 may need to have the same RF beam 902 pattern, and that sub-frames 3,9 may need to have the same RF beam 902 pattern. The other sub-frames, 0, 4, 5, 6, 7, may need to be collected with either pair to map the remaining sub-frames to the two RF beam 902 patterns. One example is shown in the table cell to the right.</p>	<p>(2,8,0,4,6)(3,9,5,7);</p> <p>hence, two sets of RF beams 902 can be used in Configuration 4. One set of RF beams 902 may be generated in sub-frames 0, 2, 4, 6, and 8; a second set of RF beams 902 may be generated in sub-frames 3, 5, 7, and 9. No RF beams 902 are generated in sub-frame 1, the S sub-frame.</p> <p>As noted, alternative dual sets of RF beam 902 may be generated by assigning sub-frames 0, 4, 5, 6, and 7 to the two sets differently than shown above. There are 62 different ways of partitioning the five sub-frames 0,4,5,6,7 into the two sets of RF beam patterns, one of which is shown above.</p>
5	<p>Because there is only one uplink sub-frame in Configuration 5, the CQI measurement returned in that sub-frame (2) may need to capture the location of the UE regardless of where the UE is located in the Cell coverage area 712. i.e., there is just one set of RF beams 902 in this configuration, and the entire Cell coverage area 712 may need to be covered by this one set of beams.</p>	<p>(2,8,0,3,4,5,6,7,9);</p> <p>hence, one set of RF beams 902 can be used in Configuration 5. This single set of RF beams is repeated in sub-frames 0, 2, 3, 4, 5, 6, 7, 8, and 9. No RF beams 902 are generated in sub-frame 1, the S sub-frame.</p>

TDD Configuration	Analysis	RF Beams may need to be identical in the listed sub-frame sets
6	<p>HARQ for uplink retransmissions constrains the following pairs of sub-frames to use the same RF beam 902 pattern: (2,3), (3,4), (4,7), (7,8),(2,8). The sub-frames when DCI is sent by the eNB 102, and the corresponding sub-frames when CQI is received by the eNB 102 constrains the following pairs of sub-frames to use the same RF beam 902 pattern: (9,4), (0,7), (5,2). The sub-frame RF beam 902 pattern constraints overlap across all the sub-frames (except the S sub-frames, which are not used to send DCI to locate the UEs in this disclosure).</p>	<p>(0,2,3,4,5,7,8,9); hence, one set of RF beams 902 can be used in Configuration 6. This single set of RF beams 902 is repeated in sub-frames 0, 2, 3, 4, 5, 7, 8, and 9. No RF beams 902 are generated in sub-frames 1 or 6, the S sub-frames.</p>

Locating and Tracking UEs in an RF Beam of a Periodically Scanning RF Beam System

[00158] The present disclosure describes aspects for locating and tracking users in conjunction with an RF beam forming technique. The particular beam forming technique generates N RF beams 902 concurrently, such as in each 1 msec interval. The N RF beams 902 cover N sub-areas of the total coverage area 712 of an LTE Cell, the coverage area 712 being determined by an LTE Cell using the same total transmit power, but which does not use the beam forming technique. In the next 1 msec interval, another N RF beams 902 are generated to cover a different set of N sub-areas. This process may be repeated in an LTE Frequency Division Duplex (FDD) system for m times until, for example, after 4 msec (where m=4), the entire Cell coverage area 712 has been covered by the 4*N RF beams 902. For example, let N=4, so 16 RF beam 902 sub-areas cover the entire Cell area 712 in an FDD system. See Fig. 9.

[00159] The RF beam forming technique depicted in Fig. 9 does not focus an RF beam 902 on a particular user equipment (UE 104), as is done in other beam forming approaches. Rather, the RF beams 902 are generated continuously each 1 msec, with the same RF beam 902 sub-areas being covered every 4 msec in an FDD system. In Fig. 9, four sets of non-adjacent sub-areas are illuminated (for transmit) and are focused (for receive) over the course of four consecutive 1 msec time intervals.

[00160] In an LTE wireless system, downlink transmissions may be scheduled by software in the base station 102 called the Scheduler. The Scheduler may also grant permission for uplink transmissions. In this way, the bandwidth available via the LTE air interface is allocated to different users at different times in a manner determined by the Scheduler.

[00161] When the RF beam forming technique summarized in Fig. 9 is used, it is important for the Scheduler to know the current location of each UE, so that, in a particular 1 msec

interval, it can give uplink transmission grants only to those UEs 104 in one of the four locations about to be focused by the RF subsystem beam forming in that 1 msec interval. Likewise, the Scheduler may need to schedule downlink transmissions only to those UEs 104 who are known to be located in one of the four RF beam 902 sub-areas about to be illuminated by the RF subsystem beam forming operation.

[00162] Hence, to enable the effective use of the RF beam forming technique, it may be essential that the Scheduler know which RF beam 902 covers the current UE location. There are two aspects to this problem that need to be resolved. One is to determine the RF beam 902 that covers the UE 104 location when the UE 104 first accesses the Cell (i.e., during an Initial Attach to the LTE system, or during a Handover into the Cell from a neighboring Cell, or during a time when the UE 104 comes out of the IDLE state, and re-establishes its connection to the current Cell). The second aspect of this problem is to track the UE 104 as the user moves across the sub-areas covered by the RF beams 902 generated by the RF subsystem of the Cell. This disclosure provides information that discloses techniques to handle these two aspects, for the purpose of proving priority in developing the techniques, and for providing the teachings required to locate and track UEs 104 for use with the RF beam forming technique.

[00163] In an example, in an LTE Time Division Duplex (TDD) system, the ten 1 msec sub-frames of each LTE Frame 1002 are divided into a set of sub-frames used for downlink transmissions and a set of sub-frames used for uplink transmissions. There are seven different configurations of the sub-frames into k-uplink sub-frames and m-downlink sub-frames. See Fig. 10. (The sub-frame labeled “S” is not used in the UE location algorithms presented herein.) When the RF beam forming technique is used in an LTE TDD system, UEs 104 need to be scheduled for uplink and downlink transmissions in a sub-frame (i.e., 1 msec interval) when an RF beam 902 covers the UE 104 location. Hence, the need to determine the UE 104 location within an RF beam 902, and the need to track the UE 104 location across the RF beams 902, are identical to those needs in an LTE FDD system. However, rather than design the RF beams 902 to have a pattern that repeats every 4 msec, as in an FDD system, the RF beam 902 pattern repeats every 10 msec in a TDD system for any of the Uplink/Downlink configurations chosen for the TDD system. See Table 6 for an example listing of the sub-frames in each TDD configuration 1002 where the RF beam 902 pattern may be the same. As described herein, for each TDD U/D Configuration, there may be several different acceptable modes of operation for assigning RF beam patterns to the U/D sub-frames. The number of

sets of sub-frames therefore indicates the number of different sets of 4-beam patterns that can be sustained in the given TDD configuration 1002.

Table 6: Number of Sets of RF Beam Patterns Supported in Each TDD Configuration

TDD U/D Configuration	Sets of Sub-frames that Have Identical Beam Patterns
0	(0, 3, 4, 7) and (5, 9, 8, 2): hence, this U/D configuration 1002 supports two sets of beam patterns of 4 beams each. No RF beams 902 are generated in sub-frames 1 or 6.
1	(3, 9, 0, 5) and (4, 8, 2, 7): hence, this U/D configuration 1002 supports two sets of beam patterns of 4 beams each. No RF beams 902 are generated in sub-frames 1 or 6.
2	(2, 8, 0, 4) and (3, 5, 7, 9): hence, this U/D configuration 1002 supports two sets of beam patterns of 4 beams each. No RF beams 902 are generated in sub-frames 1 or 6.
3	(0, 4, 6), (2, 5, 8), and (3, 7, 9): hence, this U/D configuration 1002 supports three sets of beam patterns of 4 beams each. No RF beams 902 are generated in sub-frame 1.
4	(0, 2, 4, 6, 8) and (3, 5, 7, 9): hence, this configuration 1002 supports two sets of beam patterns of 4 beams each. No RF beams 902 are generated in sub-frame 1.
5	(0, 2, 3, 4, 5, 6, 7, 8, 9): hence, this configuration 1002 supports one 4-beam pattern. No RF beams 902 are generated in sub-frame 1.
6	(0, 2, 3, 4, 5, 7, 8, 9): hence, this configuration 1002 supports one 4-beam pattern. No RF beams 902 are generated in sub-frames 1 or 6.

Channel Quality Indicator

[00164] To be able to optimize downlink transmissions by adapting the modulation and coding scheme (MCS), the mobile device 104 may need to send channel quality indicators (CQIs) on the Physical Uplink Control Channel (PUCCH) or on the Physical Uplink Shared Channel (PUSCH). The CQI is a 4-bit result that indicates the measurement value. The measurement may either be over the entire frequency range of the Cell bandwidth, or over some subset of that frequency range. The entire frequency range is divided into a set of Physical Resource Blocks, and collections of these are defined as a “sub-band” for the purpose of making CQI measurements over a frequency range that is less than the total RF bandwidth assigned to the Cell. In an LTE system, sub-band CQI measurements can be made on an aperiodic basis, where the report is sent via the PUSCH. Periodic wideband CQI measurements can be made using the PUCCH to send the report to the eNB 102.

[00165] When the eNB 102 desires that the UE 104 make a measurement of the Channel Quality and return a CQI measurement value, it sends command information, called

Downlink Command Information (DCI), to the UE 104. In an FDD system, if DCI is sent in sub-frame n , the CQI measurement is reported by the UE 104 in sub-frame $(n+4)$. In a TDD system, the DCI commands are constrained to be sent by the eNB 102 in a subset of the sub-frames used for downlink transmissions. The UE 104 CQI measurement report is returned to the eNB 102 k sub-frames later, where k depends on the TDD Uplink/Downlink configuration 1002, and where $(n+k)$ is a sub-frame configured for uplink transmission in the TDD system.

A CQI-Based Algorithm for Finding the UE Location After Random Access, Handover, or Service Request

UE 104 Initial Location Determination in an FDD System

[00166] The eNB 102 system may learn of the existence of a UE 104 in its Cell coverage area 712 via the Random Access (RA) procedure, via a Handover procedure, or via a Service Request procedure, in which the UE 104 becomes connected via the Cell. To allow the beam forming approach to be used for this UE 104, the current UE 104 location in one of the 16 RF beam 902 locations in the FDD system may need to be determined. The following algorithm uses CQI measurements to determine the UE 104 location within an RF beam 902. If the RF environment includes major multipath components, the CQI measurements may be used to determine an RF beam for downlink transmissions to the UE, while an SRS measurement (disclosed below) may be used to determine an RF beam for uplink transmissions by the UE.

[00167] In embodiments, right after the eNB 102 sends an RA grant to the UE 104, if there is no contention, the eNB 102 MAC (Medium Access Control) software may send commands in each of 4 successive sub-frames (i.e., sub-frames n , $(n+1)$, $(n+2)$, and $(n+3)$) to have the UE 104 provide an aperiodic report of a sub-band CQI value. (If there is contention, the commands are sent after contention is resolved, i.e., after the eNB 102 sends the Contention Resolution message on the PDSCH.) The eNB 102 MAC and the PHY (Physical Layer) software may arrange for the selected set of measurement sub-bands to be included in each of the transmit beam signals in each of the measurement sub-frames to ensure that every transmit beam has transmit energy from the sub-band focused on the illuminated beam area 902; if the UE 104 is in the illuminated beam area 902, it can make the desired CQI measurement of the configured sub-bands. These aperiodic measurements are returned via the UE 104 PUSCH. If the measurement is made in sub-frame n , the report is returned in sub-frame $(n+4)$ in an FDD system.

[00168] The eNB 102 PHY and MAC software look for the UE PUSCH measurements in each of the four receive beam streams in each of the reporting sub-frame intervals, (n+4), (n+5), (n+6), and (n+7). The receive beams 902 cover areas that are non-adjacent (see Fig. 9). It means that the UE 104 measurement report should generally be received in only one sub-frame, and in only one received beam 902 signal for that sub-frame. It is possible, though, that the eNB 102 may receive measurement reports in more than one reporting sub-frame, in one receive-beam 902 data stream in each of those sub-frames. This situation occurs if the UE 104 is on the border between RF beam 902 location areas. In this case, the MAC may select the measurement with the best CQI value (or pick one of the measurements, if they are the same). The MAC may note the sub-frame and the received beam 902 signal that contains the UE 104 CQI measurement report to determine which of the 16 beam 902 locations contains the UE 104. This location is recorded as the current UE 104 location (i.e., the location that the eNB 102 may use when sending user plane transmissions to the UE 104, or when scheduling the UE 104 for uplink transmissions in a non-multipath RF environment).

UE Initial Location Determination in a TDD System

[00169] An approach similar to the one for FDD systems may be used to determine the UE 104 location within an RF beam 902 when the UE 104 first accesses a TDD system. Depending on the TDD U/D configuration 1002 (see Fig. 10), right after the eNB 102 sends an RA grant to the UE, if there is no contention, or after contention is resolved in the case of RA contention, the eNB 102 MAC software may send a command in the first upcoming sub-frame in each of the sets of sub-frames in which the different RF beam 902 patterns are generated for the particular TDD U/D configuration 1002, and in which a DCI command may be sent. See Table 4. The commands cause the UE 104 to make an aperiodic report of a sub-band CQI measurement. The eNB 102 MAC and the PHY may arrange for the selected set of measurement sub-bands to be included in each of the transmit beam 902 signals in the sub-frames in which the DCI commands are sent to the UE 104. This approach ensures that every transmit beam 902 has transmit energy from the sub-band focused on the illuminated beam areas 902; if the UE 104 is in an illuminated beam 902 area, it can make the desired CQI measurement of the configured sub-bands. (The S sub-frames may not be used to send these commands to make aperiodic channel quality measurements for the purpose of locating the UE 104 in an RF beam area 902.)

[00170] These aperiodic measurements are returned via the UE PUSCH. Depending on the TDD U/D configuration 1002, the sub-frame that can be used to send the DCI to make the

aperiodic measurement is constrained. See Fig. 10. So, if the measurement is made in sub-frame n , the report is returned in sub-frame $(n+k)$ in a TDD system that uses normal Hybrid-ARQ operation. The value that n can be, and the corresponding value of k , are specified in TS 36.213 a40. As an example, suppose the UE 104 accesses the Cell in sub-frame 2, and that the TDD U/D configuration 1002 being used is Configuration 0. Using the values in Table 6 and the Configuration 0 listed in Fig. 10, the eNB 102 MAC sends a DCI command in sub-frame 5, and receives the report in sub-frame 9. The eNB 102 MAC also sends a DCI command in sub-frame 0 of the next LTE frame, and receives the corresponding CQI measurement report in sub-frame 4 of that LTE frame.

[00171] The eNB 102 PHY and MAC look for the UE 104 PUSCH measurements in each of the four receive beam 902 streams in each of the reporting sub-frame intervals, which depend on the TDD U/D Configuration 1002. The receive beams 902 cover non-adjacent areas, where possible (in the case of Configuration 5 or 6, only one set of RF beams 902 is repeated in every U or D sub-frame, so some of the RF beam 902 areas may need to be adjacent to one another). It means that the UE 104 measurement report should generally be received in only one sub-frame, and in only one received beam 902 signal for that sub-frame. It is possible, though, that the eNB 102 may receive measurement reports in more than one reporting sub-frame, and/or in more than one receive-beam 902 data stream in each of those sub-frames. This situation occurs if the UE 104 is on the border between RF location areas 902. In this case, the MAC may select the measurement with the best CQI value (or pick one of the measurements if they are the same, and/or pick one of the receive RF beam 902 signals, if a report with the same best CQI value is received in more than one receive RF beam signal). The MAC may note the sub-frame and the received beam 902 signal that contains the UE 104 CQI measurement report to determine which of the RF beam 902 locations contains the UE 104. This location is recorded as the current UE 104 location (i.e., the location the eNB 102 may use when sending user plane transmissions to the UE 104, or when scheduling the UE 104 for uplink transmissions when the RF environment is not impacted by multipath transmissions).

A CQI-Based Algorithm for Tracking the UE Location

UE Location Tracking in an FDD System

[00172] Once the UE 104 location is determined after it completes the Random Access procedure, or a Handover procedure, or the Service Request procedure, the UE 104 needs to be tracked, in case it moves to another RF beam 902 location within the same Cell coverage

area 712. The following algorithm uses CQI reporting to track the UE 104 across the set of RF beam 902 locations that overlay the Cell coverage area 712 in an FDD system.

[00173] A value K (some number of hundreds of msec, e.g., $K=20$ for a 2000 msec interval) may be provisioned for periodic checking of the UE 104 location. The eNB 102 MAC may perform a CQI-based UE 104 location determination algorithm that is similar to the one specified above for the case of initial access to the FDD Cell. Hence, commands may be sent to the UE 104 to perform aperiodic CQI reporting in four consecutive sub-frames, n , $(n+1)$, $(n+2)$, and $(n+3)$. UE 104 measurement reports are thus sent via the PUSCH in sub-frames $(n+4)$, $(n+5)$, $(n+6)$, and $(n+7)$. As in the case of the UE 104 location determination upon completion of the Random Access procedure, the eNB 102 MAC ensures that the sub-band Physical Resource Blocks (PRBs) selected for measurement are included in each of the transmit beam signals in each of the measurement sub-frames. The eNB 102 PHY and MAC look for the UE 104 PUSCH measurement reports in each of the four receive beam 902 streams in each of the reporting sub-frame intervals, $(n+4)$, $(n+5)$, $(n+6)$, and $(n+7)$. The receive beams 902 cover non-adjacent areas. It means that the UE 104 measurement report should generally be received in only one sub-frame, and in only one received beam 902 signal in that sub-frame. The MAC may note the sub-frame and the received beam signal to determine which of the 16 beam locations 902 contains the UE.

[00174] Because the RF beams in any sub-frame cover non-adjacent areas, the eNB 102 MAC should recover a measurement from only one receive beam 902 stream in any given reporting sub-frame. However, if the UE 104 is on the border between two or more RF beam 902 locations, the eNB 102 MAC may receive measurement reports in each of 2, 3, or in all 4 of the measurement reporting sub-frames. The MAC records the UE 104 location, or locations (up to four), in a temporary data set assigned to the UE 104. If the current UE 104 location is not among the ones determined via the just-received measurement reports, and if more than one UE-location has been determined, the MAC selects the UE 104 location associated with the best returned CQI value, and updates the current UE 104 location accordingly. If the current UE 104 location is among the ones just reported, or if it is the only one reported, the current UE 104 location is not updated at this point in time.

[00175] Whether the current UE 104 location has been updated at this point, or not, the aperiodic CQI reporting is repeated at H msec intervals (a provisioned number of 20 msec intervals, e.g., $H=25$ for making aperiodic measurements every 500 ms) until a single UE 104 location is determined, and which does not change for M (a provisioned value) consecutive $H*20$ msec intervals. If the K msec periodic UE 104 check interval occurs before the UE 104

location determined from the reports remains fixed in M consecutive reports, the K msec periodic location check is not performed for this UE 104, and the check for M consecutive fixed UE 104 location determinations is continued at the $H*20$ msec rate.

[00176] If the UE 104 location determination remains fixed in M consecutive aperiodic reporting instances, update the UE 104 location information if it has changed, cancel the $H*20$ msec running of the CQI-based location check procedure, and resume operation of the K msec UE 104 location check procedure for this UE. This repeating of the 4 consecutive sub-frames CQI measurement procedure handles the case where the UE 104 is on the boundary of different coverage areas illuminated by the RF beams 902, or oscillates between RF beam 902 locations. (Note: the sub-band CQI measurement interval is 1 sub-frame, namely, the sub-frame in which the UE 104 receives a command to make an aperiodic CQI measurement.)

UE Location Tracking in a TDD System

[00177] An approach similar to the one for FDD systems may be used to track the UE 104 location within an RF beam 902 as the UE 104 moves across the Cell coverage area 712 of a TDD system.

[00178] A value K (some number of hundreds of msec, e.g., $K=20$ for a 2000 msec interval) is provisioned for periodic checking of the UE 104 location. The eNB 102 MAC may perform a CQI-based UE 104 location determination algorithm that is similar to the one specified above for the case of initial access to the TDD Cell. Hence, commands are sent to the UE 104 to perform aperiodic CQI reporting in non-S sub-frames in which a DCI command can be sent, where a single sub-frame is selected from each of the sets of sub-frames in which a different set of RF beam patterns is generated, to initiate the aperiodic CQI measurement; S sub-frames are not used for this purpose. The number of DCI commands sent is thus equal to the number of RF beam 902 sets generated in the particular TDD U/D Configuration 1002 (see Table 6). UE 104 measurement reports are thus sent via the PUSCH in sub-frames appropriate for the particular TDD configuration 1002 in effect for the Cell. The receive RF beam areas 902 covered in the TDD system in a given sub-frame may, or may not be non-adjacent. It means that the UE 104 measurement report should generally be received in only one sub-frame, and in only one received beam 902 signal in that sub-frame. It is possible, though, that the eNB 102 may receive measurement reports in more than one reporting sub-frame, and/or in more than one receive-beam 902 data stream in each of those sub-frames. If the report is received in only one sub-frame, and in only one receive RF beam

902 signal, the MAC may note the sub-frame and the received beam 902 signal to determine which of the RF beam 902 locations contains the UE 104.

[00179] However, if the UE 104 is on the border between two or more RF beam 902 locations, the eNB 102 MAC may receive measurement reports in each of the measurement reporting sub-frames, and/or in more than one receive RF beam 902 signals in one or more of the reporting sub-frames. The MAC records the UE 104 location, or locations, in a temporary data set assigned to the UE 104. If the current UE 104 location is not among the ones determined via the just-received measurement reports, and if more than one UE-location has been determined, the MAC selects the UE 104 location associated with the best returned CQI value, and updates the current UE 104 location accordingly. If the current UE 104 location is among the ones just reported, or if it is the only one reported, the current UE 104 location is not updated at this point in time.

[00180] Whether the current UE 104 location has been updated at this point, or not, the aperiodic CQI reporting is repeated at H msec intervals (a provisioned number of 20 msec intervals, e.g., H=25 for making aperiodic measurements every 500 msec) until a single UE 104 location is determined, and which does not change for M (a provisioned value) consecutive H*20 msec intervals. If the K msec periodic UE 104 check interval occurs before the UE 104 location determined from the reports remains fixed in M consecutive reports, the K msec periodic location check is not performed for this UE 104, and the check for M consecutive fixed UE 104 location determinations is continued at the H*20 msec rate.

[00181] If the UE 104 location determination remains fixed in M consecutive aperiodic reporting instances, update the UE 104 location information if it has changed, cancel the H*20 msec running of the CQI-based location check procedure, and resume operation of the K msec UE 104 location check procedure for this UE 104. This repeating of the CQI measurement procedure handles the case where the UE 104 is on the boundary of different coverage areas illuminated by the RF beams 902, or oscillates between RF beam 902 locations. (Note: the sub-band CQI measurement interval is 1 sub-frame, namely, the sub-frame in which the UE 104 receives a command to make an aperiodic CQI measurement.)

The Sounding Reference Signal (SRS) in LTE Systems

[00182] The LTE standard defines an optional Sounding Reference Signal (SRS) in the uplink direction. It is transmitted by a UE 104 using a known sequence, and using a set of PRBs assigned by the eNB 102 MAC software. The SRS can be scheduled when the UE 104 is not transmitting user data, and is generally used to make estimates of the uplink channel

conditions. The eNB 102 MAC can schedule periodic transmissions of the SRS with a period as low as 2 sub-frames. The eNB 102 MAC can also schedule a single aperiodic SRS transmission. The SRS is detected at the eNB 102 and processed by the PHY layer. The PHY layer reports to the MAC layer the received SRS signal-to-noise level per Resource Block assigned for the SRS. Reference the Femto Forum, Doc. No. FF_Tech_003_v1.11 page 104, 2010.

An SRS-Based Algorithm for Finding the UE Location After Random Access, After Handover, or After Service Request

UE Initial Location Determination in an FDD System

[00183] The UE 104 location determination algorithm for an FDD system may operate the same way as when using the CQI reports, except that instead of having the eNB 102 MAC command the UE 104 to make CQI measurements in four successive sub-frames, it commands the UE 104 to send an SRS in each of four successive sub-frames. These are aperiodic SRS transmissions. Each SRS transmission is sent in a sub-frame offset defined for all UEs 104 by a Cell-specific parameter. The SRS transmissions received at the eNB 102 may be used in a manner similar to way the CQI measurements are used at the eNB 102 to determine the RF beam 902 that covers the UE 104 location.

UE Initial Location Determination in a TDD System

[00184] The UE 104 location determination algorithm for a TDD system may operate the same way as when using the CQI reports, except that instead of having the eNB 102 MAC send DCI commands for the UE 104 to make CQI measurements, the DCI commands are to send SRS transmissions. The commands are sent in the first upcoming sub-frame in each of the sets of sub-frames in which the different RF beam 902 patterns are generated for the particular TDD U/D configuration 1002, and in which a DCI command may be sent. See Table 4. The commands cause the UE 104 to send an aperiodic SRS transmission in the PRBs specified in the DCI command and in U sub-frames corresponding to the sub-frames in which the DCI command is received. Each SRS is returned in a sub-frame offset defined for all UEs 104 by a Cell-specific parameter. The SRS transmissions received at the eNB 102 may be used in a manner similar to way the CQI measurements are used at the eNB 102 to determine the RF beam 902 that covers the UE 104 location.

An SRS-Based Algorithm for Tracking the UE Location

UE Location Tracking in an FDD System

[00185] The UE 104 location tracking algorithm for an FDD system may operate the same way as when using the CQI reports, except that instead of having the eNB 102 MAC command the UE 104 to make CQI measurements in four successive sub-frames, it commands the UE 104 to send an SRS in each of four successive sub-frames. The commands and reports are generated per the period values defined in the CQI-based tracking procedure outlined herein for an FDD system. These are aperiodic SRS reports. Each SRS report is returned in a sub-frame offset defined for all UEs 104 by a Cell-specific parameter. The SRS transmissions received at the eNB 102 may be used in a manner similar to way the CQI measurements are used at the eNB 102 to track the UE 104 as it moves from one RF beam 902 that covers the UE 104 location to another RF beam 902 that covers the UE 104 location.

UE Location Tracking in a TDD System

[00186] The UE 104 location tracking algorithm for a TDD system may operate the same way as when using the CQI reports, except that instead of having the eNB 102 MAC send DCI commands for the UE 104 to make CQI measurements, the DCI commands are to send SRS transmissions. The commands are sent in the first upcoming sub-frame in each of the sets of sub-frames in which the different RF beam 902 patterns are generated for the particular TDD U/D configuration 1002, and in which a DCI command may be sent. See Table 4. The commands cause the UE 104 to send an aperiodic SRS transmission in the PRBs specified in the DCI command and in U sub-frames corresponding to the sub-frames in which the DCI command is received. Each SRS is transmitted in a sub-frame offset defined for all UEs 104 by a Cell-specific parameter. The SRS transmissions received at the eNB 102 may be used in a manner similar to way the CQI measurements are used at the eNB 102 to track the UE 104 as it moves from one RF beam 902 that covers the UE 104 location to another RF beam 902 that covers the UE 104 location.

Efficient Delivery of Real-Time Event Services Over a Wireless Network

[00187] A Real-Time Event service 1502 is a service that delivers the same information content (e.g., video and audio) concurrently to multiple users. Examples include the delivery of the State of the Union Address. The event does not have to occur in real time; delivery of pre-recorded TV programs to users who see and hear the same content at the same time constitutes another example of this type of service. It may be difficult to offer real-time event services using the architecture shown in Fig. 1. In a typical deployment, there may be on the

order of 600 eNB 102 elements that provide coverage for a particular geographic region. In the case of wireless users using today's architecture (i.e., Fig. 1), it may mean that each end-user 104 connects to a server 124 that delivers these data streams, and the data streams may be sent from the server 124 to each end-user independently of delivery to other end users. The situation is depicted in Fig. 12 for the case of 6 LTE wireless users 104 receiving the service. Note that the Real Time Event Server 124 may maintain a separate connection to each wireless user, so 6 connections, and 6 independent packet transmissions for video and 6 independent packet transmissions for audio may be required at the Real Time Event Server 124. Note, too, that the PGW 114 may handle the delivery of the 6 video streams and the 6 audio streams to the SGW 110 element, and that the SGW 110 element may deliver the 6 video streams and the 6 audio streams to the eNB 102 elements that serve the individual LTE users 104. Finally, each LTE eNB 102 element delivers the separate video and audio streams to the end users 104 who access the system via that eNB. Hence, one eNB 102 may handle the over-the-air delivery of packets for three users 104, another may do so for two users 104, a third eNB 102 may do so for one user 104 in the example shown in Fig. 12.

[00188] If the video data stream rate is 500 kbps (a typical rate), and the audio stream rate is 32 kbps (a typical rate), the example in Fig. 12 would have the Real Time event server 124 handling six independent connections, and sending about 3 Mbps to these end users.

Likewise, the PGW 114 and SGW 110 may handle packet transfers of similar rates. These rates are well within the capabilities of today's servers and wireless network elements.

However, 6 users of the service is just an example. A realistic situation may have 60,000 users 104 distributed across the 600 eNB 102 elements concurrently watching the Real Time Event (e.g., a TV show, a sporting event, a political event). With the architecture of Fig. 1, the Real Time event server 124 may have to support 60,000 user connections, and deliver an aggregate data rate of 60,000 times 500 kbps, or 30 Gbps. This rate far exceeds the capabilities of today's servers 124. Multiple servers 124 may need to be employed (e.g., 10 servers 124) to bring the transmission rate at each server to a manageable value. Likewise, with multiple servers 124 employed, the number of user connections at each server may be reduced to a more manageable value of, perhaps, 6,000 per server. The economics of deploying about 10 Real Time Event servers 124 to deliver this service to 60,000 concurrent users may not be palatable to the service provider.

[00189] The situation at the PGW 114 cannot be remedied so easily. It is not economical to deploy many PGW 114 elements that serve large geographical regions, and in the case of serving 60,000 wireless users 104 for this Real Time Event service, the PGW 114 must

handle the transit of 30 Gbps, a daunting task, which may be resolved only at great expense using the architecture of Fig. 1. The situation with the SGW 110 element may not be as bad as it is for the PGW 114 element, because in practice, there are several SGW 110 elements that serve subsets of the 600 eNB 102 elements in a region. At the eNB 102 elements, each eNB 102 element may have to deliver the service to each of around 100 users 104 connected through its Cells, and hence, each eNB 102 element has to handle delivery of 50 Mbps over the LTE air interface. While this value may be slightly beyond the capabilities of today's LTE eNB 102 elements, it may be well within the capability of the APN beam forming RF system presented in Fig. 9. However, each eNB 102 may then be required to support 50 Mbps utilization on its back haul 112 interface to receive the packets for its users from the SGW 110 element. This value may be problematic and costly to resolve at each eNB 102. If it is not resolved uniformly across the LTE wireless network, the user experience suffers, depending on which eNB 102 is used to access the LTE wireless network.

[00190] From the above, it may be seen that the difficulties involved in providing Real Time Event services (including commercial TV service delivery) to wireless users may involve the number of connections required at the Real Time Event Server 124, the data transmission rate required at the Real Time Event Server 124 and at the PGW 114 element, and secondarily, the real time data transmission rate required at the SGW 110, and the transmission capacity taken on the back haul 112 interface to each eNB 102 element.

An Architecture for Efficient and Economical Real Time Event Delivery

[00191] The issues related to the economical delivery of Real Time Event services in an LTE network may be resolved, if a distributed Publish/Subscribe (P/S) architecture concept is introduced into the APN wireless network to augment the capabilities of the Optimization Server 202 and 204. Fig. 13 shows an architecture that deploys the Publish/Subscribe Broker programs 1304 on a set of computing nodes 1302. One or more P/S Brokers 1304 may be deployed on each computing node 1302, depending on the number of entities expected to connect at each computing node 1302. Each communicating entity (i.e., a user device or a server) may connect to a single P/S Broker 1304 to receive the services of the P/S Broker architecture. Endpoints may not connect directly to each other in this architecture. The packets that comprise a particular data stream may be identified by a tag called a Topic. A packet within a Topic stream may be referred to as an Event. In Fig. 13, one entity 1308 connected to a P/S Broker 1304 at Node 1 1302 may Publish a stream of packets, where the Publisher 1308 inserts the stream Topic into each packet. Meanwhile, 10 other users 1310

(i.e., end user devices, or programs running on other computers) may have previously Subscribed to this Topic. These users 1310 may be distributed across the three computing Nodes 1302 shown in Fig. 13, in each case connecting to the P/S Broker 1304 that runs on its attachment Node 1302.

[00192] The P/S Broker 1304 network is designed to distribute the Published packets to all the destinations that have Subscribed to the given Topic. P/S Broker 1 1304 knows to distribute the packet to P/S Broker 2 1304 within its own Node 1 1302, and also knows to distribute the packet to the two entities 1310 directly connected to it that have Subscribed to the Published Topic. P/S Broker 2 1304 knows to distribute the packet to P/S Broker 3 1304 on Node 2 1302 and to P/S Broker 5 1304 on Node 3 1302, and also knows to distribute the packet to the two entities 1310 directly connected to it that have Subscribed to the Published Topic. P/S Broker 5 1304 knows to distribute the packet to its three directly connected entities 1310 that have subscribed to the Published Topic. P/S Broker 3 1304 knows to distribute the packet to P/S Broker 4 1304 and to its two directly connected entities 1310 that have Subscribed to the Published Topic. Finally, P/S Broker 4 1304 knows to distribute the packet to the single directly connected entity 1310 that has Subscribed to the Published Topic. The Publisher sends one packet, and the P/S Broker network takes care of packet replication whenever it is needed. Each packet is replicated at each P/S Broker 1304 only to the extent that is necessary. Thus, the P/S Broker network distributes the task of replicating packets in an efficient manner.

[00193] A distributed set of Publish/Subscribe (P/S) Brokers 1304 may be set up to run on the set of Optimization Servers 202, 204 shown in Fig. 2, where the P/S Brokers 1304 may use the Publish/Subscribe communications paradigm to route packets efficiently between an entity 1308 that Publishes a packet stream and all entities 1310 that Subscribe to receive packets from that stream Topic. See an example deployment in Fig. 14.

[00194] As described previously herein, a technique is described that may be used to redirect a UE 104 dedicated bearer 312, so it has a local OptServerNB 308 as its endpoint, rather than the usual SGW 110 endpoint. If each UE 104 in Fig. 14 is connected via its redirected bearer to the OptServerNB 308 associated with its serving eNB 102, the UE 104 may connect to the P/S Broker 1304 program that runs on that computer. Note that in Fig. 14, a P/S Broker 1304 program may also run on the Server 124 that may be located in the Internet, remote from the LTE Wireless Network. All the P/S Brokers 1304 in Fig. 14 may be interconnected into a logical Publish/Subscribe Broker networking infrastructure.

[00195] If the Server 124 remotely connected via the Internet provides a Real Time Event service 1502, the P/S Broker 1304 network arrangement shown in Fig. 14 may be seen to eliminate the problems that occur in providing this service when the traditional architecture of Fig. 1 is used to deliver it. See Fig. 15 for the results that may be obtained when using the Publish/Subscribe Broker architecture in conjunction with the bearer redirection technique previously described herein.

[00196] The previously discussed issues relating the problems in providing a Real Time Event Service 1502 to wireless users 104 may now be seen to be resolved. The entity 1502 that generates the Real Time Event data stream connects to one P/S Broker, and no end user 104 device connects directly to it. The issue of maintaining 60,000 concurrent user connections may be seen to resolve into maintaining a single connection (which may also be used to deliver other services, besides the Real Time Event service). Furthermore, the Real Time Event service program 1502 generates one video packet per video time frame, and one audio packet per audio time frame, to send into the P/S Broker network, and it may be seen that it is no longer required that this program generate 60,000 video packets per video time frame, and 60,000 audio packets per audio time frame, to send to the 60,000 concurrent end users 104. It may be seen that packet replication is performed by the P/S Broker network, when necessary. It may be seen that one Real Time Event Server 124 can handle delivery of the service to 60,000 concurrent users 104, and that a multiplicity of Real Time Event servers 124 is no longer required. The economics of delivering this service may therefore be seen to be improved compared with using the current wireless network architecture.

[00197] Furthermore, it may be seen that the Internet and the long haul network now carries one packet per video time frame, and one packet per audio time frame, instead of 60,000 of each per time frame. Therefore, it may be seen that the long haul network bandwidth utilization has been reduced from 30 Gbps to 500 kbps, a reduction by a factor of 60,000.

[00198] It may be seen that because of the presence of the OptServerPGW 304 and the OptServerNB 308 servers associated with the eNB 102 elements, the PGW 114 is no longer involved in routing the packets for this service. The capacity of the PGW 114 may be retained to deliver other services. The packets are routed by the P/S Broker 1304 on the OptServerPGW 304 to a P/S Broker 1304 on each of the OptServerNB 308 servers that have UEs 104 that Subscribe to the Real Time Event service data streams. To relate the situation in Fig. 15 to the one extrapolated (to 60,000 users) from Fig. 12, it is supposed that each of the 600 eNB 102 elements have 100 UEs 104 that Subscribe to the Real Time Event service. Hence, the P/S Broker 1304 on the OptServerPGW 304 replicates by 600 times a video

packet per video time frame, and an audio packet per audio time frame, and forwards each of these packets to an OptServerNB 308 server. The transmission rate at the OptServerPGW 304 may thus be seen to be 600 times 500 kbps, or 300 Mbps, a value that may reasonably be handled by today's server computers. Furthermore, the transmission rate over the LTE backhaul network to each OptServerNB 308 may be seen to be 500 kbps, rather than the 50 Mbps required using today's architecture, a reduction by a factor of 100.

[00199] It may also be observed that the need to distribute the Real Time Event service packets at a 300 Mbps rate by the OptServerPGW 304 may be reduced by having more than one server instance associated with the PGW 114. For example, if five OptServerPGW 304 instances are deployed, with each covering 120 of the 600 OptServerNB 308 servers, then the data rate required from each OptServerPGW 304 instance to deliver the Real Time Event service is reduced to 60 Mbps.

[00200] At each OptServerNB 308, the P/S Broker 1304 receives one video packet per video time frame, and one audio packet per audio time frame (i.e., about a 500 kbps rate) from the P/S Broker 1304 running on the OptServerPGW 304, and distributes the packets to its directly connected UE 104 entities. In this example, it is assumed that each eNB 102 supports 100 UEs involved with the Real Time Event service, so the transmit data rate at the OptServerNB 308 may be seen to be 100 times 500 kbps, or 50 Mbps. This value may likewise be seen to be viable using today's server computer technology.

[00201] The integration of the Publish/Subscribe Broker architecture, the bearer redirection capability, and the Optimization Servers into the LTE wireless network in this disclosure may be seen to enable the economical delivery of Real Time Event services, including commercial TV, to wireless users.

Implementing Active-Hot Standby Redundancy in Server Architectures Using the Publish/Subscribe Paradigm

[00202] In an Active-Hot Standby Redundancy architecture, two identical service instances, 1602 and 1604, are installed in the network. The servers 124 that run each service instance may be located far from its mate server 124, or may be co-located with the mate server 124, but placed on different power supplies. The actual deployment situation may depend on the expected failure modes pertaining to the servers 124. The Standby service instance 1604 may maintain state information for every Session maintained at the Active service instance 1602 that it is poised to replace. When a failure occurs in the Active instance 1602, the Standby instance 1604 promotes itself to Active, and assumes all aspects of the service identity and

role of the Active instance 1602 it is replacing. Service to user entities continues without interruption, although transactions that are ongoing just as the failure occurs may be lost.

[00203] KeepAlive messaging may be used between the Active and Standby instances, 1602 and 1604, so the Standby instance 1604 can determine when to promote itself to the Active state, and assume the functions and all aspects of the service identity of the failed instance it is replacing.

[00204] When point-to-point communications architectures are used, it may generally be difficult to transfer the state information from the Active to the Standby instance. Maintaining lock-step state information at both the Active Service instance 1602 and at the Standby Service instance 1604 may involve a great deal of overhead at the Active Service instance 1602 in providing state information to the Standby Service instance 1604. In typical implementations where, as in this case, the service instances may execute on different computing nodes, state changes may first be accumulated on the Active instance 1602, and then transferred to the Standby instance 1604. Hence, many CPU cycles may be used in the Active instance 1602 host to implement the Hot Standby architecture.

[00205] When the Publish/Subscribe paradigm is used with the distributed P/S Broker architecture described herein, it may be much easier to maintain a common state in the Active and Standby instances, 1602 and 1604. The Standby instance 1604 may be programmed to Subscribe to the exact same Topics as does the Active service instance 1602, including Topics with the unique instance ID tag used by the Active instance 1602. Hence, without any actions being taken on the part of the Active instance 1602, the Standby instance 1604 may receive exactly the same messages that the Active instance 1602 receives. The Standby instance 1604 may process these messages in exactly the same way that the Active instance 1602 does, except that while the Active instance 1602 Publishes responses and other service-specific messages, the Standby instance 1604 may not Publish any service-specific messages. The state information kept in the Standby instance 1604 thus may be kept in lock step with the state information kept in the Active instance 1602.

[00206] Each service instance may have an instanceID value that distinguishes one service instance from another. These values may be used in the KeepAlive exchanges used by the Standby instance 1604 to monitor the operational state of the Active instance(s) 1602. The KeepAlive interactions shown in Fig. 16 and discussed herein may be used in this Active-Hot Standby Redundancy architecture. Because the Standby service instance 1604 is already using the same instance ID that the Active service instance 1602 uses for service-specific interactions, there is no need for the Standby instance 1604 to assume the service identity of

the failed Active instance 1602 when a Role change occurs. The Standby service instance 1604 promotes itself to Active, and turns ON a software switch that allows it to Publish the messages it formerly did not Publish while it was in the Standby state. All service sessions continue without interruption, with the previously Standby instance 1604 now providing the service.

[00207] The paragraphs above indicate how the Standby instance 1604 may monitor an Active service instance 1602, and assumes all aspects of the role of the Active instance 1602, when the Active instance 1602 fails (including Publishing service-specific messages). This Active-Hot Standby Redundancy architecture may also be shown to work when a single Standby instance 1604 is ready to replace any of N Active service instances 1602. In this case, the Standby instance 1604 Subscribes to the service Topics that each of the monitored Active instances 1602 Subscribe to. The session state information may be organized on the Standby instance 1604 in a way that allows identification of a service session with a specific Active service instance 1602. Also, the Standby instance 1604 may maintain a separate KeepAlive exchange with each Active service instance 1602 that it is monitoring. When a failure is detected in an Active service instance 1602, the Standby instance 1604 promotes itself to Active, deletes the session state information for all but the sessions associated with the service instance 1602 that it is replacing, un-Subscribes from all service-specific Topics, except for those of the service instance 1602 it is replacing, and turns ON the software switch that hitherto prevents it from Publishing service-specific messages. The service sessions previously handled by the service instance 1602 that has failed are now handled by the Standby (now Active) service instance 1604. The newly promoted Active service instance may also report to an Element Management System 802 (EMS), indicating the failure of a specific Service instance 1602, and the assumption of an Active service role by the reporting service instance 1604.

[00208] It may be seen how the Active-Hot Standby Service Redundancy architecture disclosed herein using the P/S Broker messaging system can be used to provide a Hot Standby Redundancy server for the Real Time Event Service 1502 described in this disclosure. A Hot-Standby redundant server 124 may be deployed in addition to the Real Time Event server 124 shown in Fig. 15. The Service program 1502 running on the Standby server 124 may exchange KeepAlive messages with the Active service instance 1502 shown in Fig. 15 to determine the operational state of the Active instance 1502. Meanwhile, the Standby service 1502 Subscribes via the P/S Broker network to the same Topics as does the

Active instance 1502, and may therefore maintain the same state information that is kept on the Active service instance 1502.

Using Keep-Alive Messages to Monitor the State of an Active Instance

[00209] The service instances, 1602 and 1604, may implement a method to determine whether they assume the Active state, or the Standby state, when they initialize. Further, the Standby instance 1604 and the Active instance(s) 1602 may implement a KeepAlive communication exchange, so the Standby instance 1604 can determine when an Active instance 1602 has failed. The repetition rate of the KeepAlive messages may determine the rapidity with which the Standby instance 1604 can determine the failure of an Active instance 1602, and promote itself to the Active state. Usually, a configured number of contiguous non-replies to KeepAlive messages sent by the Standby instance 1604 may be used to declare the failure of an Active instance 1602. The processing of the KeepAlive messages may be given priority, so false declarations of service instance failures do not occur.

[00210] Fig. 16 shows an example of KeepAlive messaging that may be used in this redundancy architecture. The interactions all occur using the connection of the Service programs to the P/S Broker instance 1304 that runs on their server 124, 304, 308, machine. However, the passing of messages through the P/S Broker 1304 architecture is omitted in Fig. 16 for the sake of simplicity. The Active service instance(s) 1602 and the Standby service instance 1604 may execute on different Server machines (124, 304, 308), because it is the failure of a Server (124, 304, 308) that is being overcome in the redundancy architecture. Furthermore, the Active service instances 1602 do not initiate the sending of KeepAlive messages, but always respond to a received KeepAlive message.

[00211] In the design of these service instances, 1602, 1604, each instance of <serviceType> may be configured with an <instanceID>. Also, several Topics (e.g., text strings) may be hard-coded for communicating the KeepAlive messages. All Active service instances 1602 of <serviceType> may Subscribe to the Topic ServiceControl/<serviceType>/KeepAlive. In addition, when a service instance is Initializing, it must determine whether it is Active or Standby, so it Subscribes to the Topic ServiceControl/<serviceType>/KeepAlive/<instanceID>, where <instanceID> may be a value assigned to its own service instance. The initializing program may also Subscribe to the Topic ServiceControl/<serviceType>/KeepAlive. The latter Topic may be used to receive KeepAlive messages from another service instance that is either Initializing, or is in the Standby state. Although there can be N Active service instances 1602, there is only one

Standby service instance 1604. Hence, when a service instance determines that it is the Standby instance 1604, it Subscribes to the Topic ServiceControl/<serviceType>/KeepAlive, and also Subscribes to ServiceControl/<serviceType>/KeepAlive/Standby. The former Subscription is used to receive KeepAlive messages from Active service instances 1602 that, for some reason, restart.

[00212] When a service instance Initializes, it may send a single KeepAlive message at a periodic configured rate to the Topic ServiceControl/<serviceType>/KeepAlive, and may indicate in the message payload that its state is “Initializing,” and may also include its <instanceID>. The P/S Broker 1304 messaging system takes care of replicating this packet when there is more than one service instance 1602 being backed up in the redundancy architecture. Each service instance that receives this message responds by Publishing a KeepAliveResp message to the Topic ServiceControl/<serviceType>/KeepAlive/<instanceID>, where the <instanceID> is the value received in the KeepAlive message. Hence, the message may be routed by the P/S Broker 1304 system only to the Initializing service instance. The KeepAliveResp message contains the state of the sending instance, and the <instanceID> of the sending instance.

[00213] If, after a configured, or a provisioned, number of KeepAlive attempts, the initializing service instance receives no responses from any other service instance, the initializing service instance may set its State to Standby, and thereby leave no gaps in the state information it subsequently collects when other service instances initialize, assume the Active state, and begin to provide service to users. Upon transitioning to the Standby state, the service instance may un-Subscribe from the Topic “ServiceControl/<serviceType>/KeepAlive/<instanceID>” and may add a Subscription to the Topic “ServiceControl/<serviceType>/KeepAlive/Standby”. The Subscription to the Topic “ServiceControl/<serviceType>/KeepAlive” may be retained. The Standby service instance 1604 may begin to Publish KeepAlive messages at the configured, or provisioned, periodic rate after a configured, or provisioned, time it may wait to allow other service instances to initialize. KeepAlive messages Published by the Standby service instance 1604 use the Topic “ServiceControl/<serviceType>/KeepAlive”, and include the Standby state and the <instanceID> of the Publisher of the message. Responses to KeepAlive messages received from the Standby service instance are Published to the Topic “ServiceControl/<serviceType>/KeepAlive/Standby”.

[00214] If a response is received from the Standby service instance 1604 in response to any KeepAlive message sent by the initializing service instance, the initializing instance may

promote itself to the Active state, un-Subscribe from the Topic

“ServiceInstance/<serviceType>/KeepAlive/<instanceID>”, and retain its Subscription to “ServiceControl/<serviceType>/KeepAlive”.

[00215] If, after a configured, or provisioned, number of KeepAlive message transmissions, an initializing service instance receives responses from fewer than N Active service instances 1602, and none from a Standby service instance 1604, the initializing instance may change its state to Standby, may un-Subscribe from the Topic

“ServiceControl/<serviceType>/KeepAlive/<instanceID>”, and may add a Subscription to the Topic “ServiceControl/<serviceType>/KeepAlive/Standby”. The Subscription to the Topic “ServiceControl/<serviceType>/KeepAlive” may be retained. The Standby service instance 1604 may begin to Publish KeepAlive messages at a configured, or provisioned, periodic rate.

[00216] If the Initializing instance receives responses from all N Active service instances 1602, the Initializing instance may change its state to Standby, may un-Subscribe from the Topic “ServiceControl/<serviceType>/KeepAlive/<instanceID>”, and may add a Subscription to the Topic “ServiceControl/<serviceType>/KeepAlive/Standby”.

Alternatively, if the Initializing service instance receives a reply from the Standby instance 1604, the Initializing service instance promotes itself to Active, un-Subscribes from the Topic “ServiceInstance/<serviceType>/KeepAlive/<instanceID>”, and retains its Subscription to “ServiceControl/<serviceType>/KeepAlive”.

[00217] After a configured, or provisioned, number of KeepAlive attempts, if the Initializing instance receives responses from other service instances, where the total number of replies is N or fewer, and some responses (including none) indicate service instances in the Active state, and other responses indicate service instances in the Initializing state, but no response indicates the Standby state, then the sending service instance may promote itself to the Active state if its <instanceID> is a smaller number than at least one of the <instanceID> values of all the other initializing instances, and may promote itself to the Standby state if its <instanceID> is larger than the values of all the other service instances reporting themselves to be in the Initializing state. Depending on the State assigned by the initializing service instance, the Subscriptions noted above are removed, added, or kept, depending on the State assigned by the initializing service instance.

[00218] If a Standby service instance 1604 receives a KeepAlive response from another service instance indicating that it, too, is in the Standby state, the instance that receives the response remains in the Standby state if its <instanceID> value is larger than the one

indicated in the response message, but changes its state to Active if its <instanceID> is smaller than the one indicated in the response message. If a transition to the Active state is made, the changed service instance un-Subscribes from the Topic “ServiceControl/<serviceType>/KeepAlive/Standby”, and retains its Subscription to the Topic “ServiceControl/<serviceType>/KeepAlive”.

[00219] Whenever a service instance receives a KeepAlive message from the Standby service instance 1604, it Publishes a response message to the Topic “ServiceControl/<serviceType>/KeepAlive/Standby”, and indicates the unique identifier of the responding service instance, plus its current State. This response message is therefore routed by the P/S Broker 1304 networking architecture to the Standby service instance 1604.

[00220] It may be seen from the above that the logic to determine the Active/Standby status of a service instance is complex. Fig. 16 shows the KeepAlive interactions for one Active service instance 1602 and a Standby Service instance 1604. The P/S Broker 1304 subsystem is not shown to keep the figure as uncluttered as possible. Also, not all the cases described in the above paragraphs are illustrated in Fig. 16 for the sake of simplicity. Those skilled in the art may note that the descriptions herein constitute a complete algorithm for determining the Active or Standby state of an initializing service instance.

[00221] Note that Fig. 16 shows that when a Standby instance 1604 promotes itself to Active, it may retain its <instanceID> identity for KeepAlive message exchanges, but may use the <instanceID> of the service instance it is replacing for all Service-specific message. Doing so allows UEs 104 whose sessions have been interrupted at the failed service instance to restart those service sessions, or resume them, at the replacement service instance, using the same service instance ID value obtained at the start of the service session. An alarm message may also be generated by the formerly Standby service instance 1604 to report the failure of a specific, formerly Active, service instance 1602, and to report the state change of the Standby instance 1604 to the Active state. The alarm message is not shown in Fig. 16.

Architecture that Conserves Back Haul Utilization When Providing Services to Wireless Users

[00222] Disclosed herein is a description of how to use an Optimization Server architecture that is integrated into an LTE Wireless network, plus a means of allowing a UE 104 to be connected to an Optimization Server 308 associated with its serving eNB 102 via a redirected bearer 312, plus a Publish/Subscribe Broker architecture to provide efficient delivery of Real Time Event services to wireless users. In the Real Time Event service, many users are

receiving the same information (e.g., video, audio) at the same time. One of the efficiencies provided by the architecture is the great reduction in back haul 112 utilization compared with the utilization needed when today's architecture is used to provide the service.

[00223] Other types of services distribute the same information (e.g., video, audio) to many users, but do not do so at the same time. One example may be a Streaming Movie Delivery service. In this service, many users may elect to view the same movie, or video, but do so at different times. If the traditional architecture shown in Fig. 1 is used, each such end user 104 in the LTE wireless network receives a unique video data stream and a unique audio data stream that traverses the Internet 122, the long haul network 804, the elements of the Enhanced Packet Core (EPC) network (PGW 114 and SGW 110), the back haul network 112 connecting their serving eNB 102 to the EPC, and the LTE air interface.

[00224] A better approach may be to use the set of Optimization Servers 304 and 308 described in this disclosure, along with the Publish/Subscribe Broker architecture, as shown in Fig. 14. It may be noted that if the Service (e.g., Streaming Movie Delivery Service (SMD) 1702 is provided at the OptServereNB servers 308 shown in Fig. 14, and if the UE 104 dedicated bearer redirection 312 shown in Fig. 3 and Fig. 4 is invoked for each user desiring to receive the Streaming Movie Delivery service 1702, then the movie delivery to each such user does not use the LTE back haul network 112. The video and audio packet streams may be seen to traverse the path from the OptServereNB 308 associated with the user serving eNB 102 through that eNB 102, and over the LTE air interface to the User Equipment 104. This technique is applicable to any service that has the characteristic that the same information may need to be sent to a plurality of users 104, but not necessarily at the same instant in time. The Streaming Movie Delivery Service 1702 is just one example of a Service with this characteristic.

[00225] To provide the Streaming Movie Delivery service, a Streaming Movie Delivery (SMD) application 1702 may be deployed to run on each Optimization Server 304 and 308. See Fig. 17. This application 1702 may have access to movies that are stored locally in a permanent storage, but the number of movies stored may be more limited in the OptServereNB 308 elements than in the OptServerPGW 304 element. Movies that are not stored at any of the Optimization Servers 304 or 308 in the APN wireless network are obtained from a more remote store 1704 via the Internet, and saved at the OptServerPGW 304. Distribution of movies to the eNB 102 locations can be controlled by the Streaming Movie Delivery (SMD) 1702 service instance that runs on the OptServerPGW 304, and may

be based on the number of users 104 who access a particular movie from a particular eNB 102 location.

[00226] Video streaming may consume not only a large over-the-air bandwidth, but generally may consume a large amount of bandwidth on the back haul connection 112 between the eNB 102 and the SGW 110. Thus, a relatively small number of users 104 engaged in a video streaming service at one eNB 102 may consume a large fraction of the over-the-air and back haul 112 capacities of the eNB 102. While the beam forming system discussed in this disclosure enhances the air interface capacity, so a larger number of high bandwidth users 104 may be served than in current eNB 102 implementations, a corresponding increase in the back haul 112 bandwidth may not be available. Hence, it is important to conserve back haul 112 bandwidth as much as possible, especially when delivering video services. When the back haul 112 is highly utilized, service delivery to all users 104 may be compromised, and the quality of service for all users 104 may deteriorate. The APN Optimization Server 308 deployment at the eNB 102 locations, plus the bearer redirection 312 at the eNB 102 elements, plus the Publish/Subscribe 1304 message delivery system deployed on the Optimization Servers 304 and 308, may conserve eNB 102 back haul 112 utilization, and therefore may keep quality of service high for all users 104. Also, the lowest delay possible is incurred in sending the audio and video data streams to the UE 104, because of the short path between the UE 102 and the point where the service is provided. This sub-section shows how the back haul 112 utilization is minimized when one, or many users access the Streaming Movie Delivery service 1702.

[00227] Fig. 4 shows the interactions between the UE 104 and software that runs on the OptServerPGW 304 when the user 104 invokes the Streaming Movie Delivery 1702 service on the UE 104. A dedicated bearer 302 may be established to support the service 1702 that is invoked by the user, and that bearer is re-directed 312 to an OptServereNB 308 node that is associated with the eNB 102 that serves the UE 104. The UE 104 may need to connect to a P/S Broker 1304 that runs on the OptServereNB 308 to receive its services via the P/S Brokering middleware.

[00228] The following is an example of the way the Streaming Movie Delivery service 1702 may be designed. Other designs may be possible. See Fig. 17 for the Service Deployment architecture. See Fig. 18 for the Service message interactions discussed next.

[00229] When the user selects the Streaming Movie Delivery icon on the UE 104 display, and enters the name of a movie to view, the UE 104 software may use the linkedBearerID, the DedBearerID, the ServerIP and ServerPort parameters obtained from the OptServerPGW 304

(see the StartServices message in Fig. 4) to connect to the P/S Broker 1304 at the OptServereNB 308. The UE 104 may have to locate a Service instance that can stream the selected movie to the UE 104, so the UE 104 Publishes a Service Discovery message to the Topic string “ServiceInquiry/StreamingMovieDelivery/<movie name>,” and may include the UE 104 IMSI and the serving eNB ID in the message payload. The UE 104 also sends a Subscription to the Topic “ServiceDescription/StreamingMovieDelivery/<movie name>/<IMSI>.” Including the UE IMSI in these messages may allow the response from any Streaming Movie Delivery service instance 1702 to be routed by the Broker network only to this requesting UE 104.

[00230] All Streaming Movie Delivery server programs 1702 may Subscribe to the Topic “ServiceInquiry/StreamingMovieDelivery/*,” so all instances of this service may receive the UE 104 inquiry message. In the example shown in Fig. 18, the service instance 1702 running on the OptServereNB 308 at the serving eNB 102 location may receive the Service Inquiry message, as may the service instance 1702 running on the OptServerPGW 304. The UE 104 Service Inquiry message is replicated by the P/S Broker 1304 instance that is connected to the UE 104 at the OptServereNB 308. Assume that configuration of the OptServerPGW 304 P/S Broker 1304 inhibits further routing of this Service Inquiry, and hence, only the Streaming Movie Delivery instances 1702 at the serving eNB 102 and at the PGW 114 may respond, if they can provide the movie. Suppose they can (in this example, the service instance at the OptServerPGW 304 may store the set of all movies that can be provided at any OptServereNB 308, but the set of movies stored at a particular OptServereNB 308 may be a subset of these. The UE 104 may include the serving eNB 102 identifier in the Service Discovery message that it sends, so the Streaming Movie Delivery Service instance 1702 at the PGW 114 can determine when enough downloads are being requested from that location to warrant sending and storing the movie at that eNB 102 location, if it is not already stored there.).

[00231] Each responding Streaming Movie Delivery instance 1702 may Publish a service response message to the Topic “ServiceDescription/StreamingMovieDelivery/<movie name>/<IMSI>.” This message may be routed only to the requesting UE 104. In this case, two response messages may be returned to the UE 104. The UE 104 software can determine from a parameter included in the message (e.g., associated eNB ID, or PGW), that the service instance 1702 at the OptServereNB 308 is closer to the UE 104, and selects that one to deliver the service. The Service Description message may contain the unique ID assigned to the service instance 1702.

[00232] Each SMD service instance 1702 Subscribes to a control message stream Topic for its service. In this case the Topic may be “ServiceControl/StreamingMovieDelivery/<unique ID>.” Hence, when the UE 104 software Publishes a service request message to the topic “ServiceControl/StreamingMovieDelivery/<unique ID>,” it may be routed to the service instance 1702 at the serving eNB 102 location. The movie name may be placed into this message payload, as well as a “StartMovie” indication, as well as any other parameters required to start the service (e.g., charging information, the Topic used by the UE 104 to receive the audio portion of the movie (includes the UE 104 IMSI to ensure routing back to the UE 104), the Topic used by the UE 104 to receive the video stream for the movie (includes the UE 104 IMSI to ensure routing back to the UE 104), the Topic used by the UE 104 to receive control information for the movie (includes the UE 104 IMSI to ensure routing back to the UE 104)).

[00233] The audio and video streams may be Published by the service instance 1702 running on the OptServereNB 308 that is associated with the serving eNB 102, and hence, no back haul 112 is used to send these streams to the UE 104. The UE 104 software receives the streams, and renders them to the user.

[00234] This scenario is followed by any number of UEs 104 being served by a particular eNB 102, and as long as the requested movies are available at the OptServereNB 308 that is associated with the eNB 102, no back haul 112 is used to carry any of the audio/video streams to these users 104. A large amount of back haul 112 utilization is conserved because of this architecture.

Providing Streaming Movie Delivery When the Movie is Not Stored at the Serving eNB Location

[00235] If the requested movie is not available at the Streaming Movie Delivery service instance 1702 at the serving eNB 102 location, the service instance 1702 may not reply to the ServiceInquiry Published by the UE 104. See Fig. 19. If the movie is available at the service instance 1702 at the PGW 114 location, it may respond to the UE 104 ServiceInquiry, and the movie is provided by that service instance 1702. Because the service dedicated bearer 312 for the UE 104 is re-directed at its serving eNB 102, the routing for the movies streams is from the Streaming Movie Delivery instance 1702 at the PGW 114 location through its P/S Broker 1304 connection to the P/S Broker 1304 on the OptServereNB 308 associated with the serving eNB 102, and then to the UE 104. See Fig. 17 and Fig. 19.

[00236] Meanwhile, because the UE 104 may include its current serving eNB 102 identity in the ServiceInquiry message, the SMD service instance 1702 at the PGW 114 may increment a count of the number of requests for this movie at that eNB 102 location. If the count exceeds a provisioned value, the service instance 1702 at the PGW 114 location may download the movie to the service instance 1702 at the eNB 102 location, where it may be stored. Future requests for this movie by a UE 104 attached through that eNB 102 are served by the Streaming Movie Delivery service instance 1702 associated with the eNB 102. The SMD service instance 1702 at the PGW 114 thus may keep a record of the SMD service instances 1702 and their eNB 102 locations, and the movies each is able to provide. This information may be used in the Handover scenario by the Wireless Control Process 3902 software at the OptServerPGW 304 to help it determine whether, or not, the service dedicated bearer 302 should be re-directed at the target eNB. Also, usage-based algorithms may be implemented to determine when a movie should be deleted from storage at a particular eNB 102 location.

[00237] In the case where the Streaming Movie Delivery service instance 1702 at the PGW 114 does not have local storage of the movie named in the UE 104 ServiceInquiry message, the SMD instance 1702 may interact over the Internet 122 with the Centralized Main Store 1704 for this movie service, and may begin to retrieve the movie. As the movie packets are received from the Centralized Main Store 1704, they are saved to disk. Once the SMD instance 1702 on the OptServerPGW 304 determines that it can obtain the movie from the Centralized Store 1704, it may send a ServiceDescription response to the UE 104 ServiceInquiry message. The movie is provided in this case by the SMD service instance 1702 that runs on the OptServerPGW 304. See Fig. 19 for the messaging involved in this scenario.

[00238] While only a few embodiments of the present disclosure have been shown and described, it will be obvious to those skilled in the art that many changes and modifications may be made thereunto without departing from the spirit and scope of the present disclosure as described in the following claims. All patent applications and patents, both foreign and domestic, and all other publications referenced herein are incorporated herein in their entireties to the full extent permitted by law.

APN LTE Network to Serve as a Dual Use Network

[00239] Dual Use means that the network may be used concurrently by the general public and by government agencies, with the following proviso. Whenever it may be deemed necessary

(i.e., under control of the US government, without the need to get a court order), network access may be denied to all users/entities whose priority is lower than the minimum allowed priority set by the government administrator, or is not one of the subset of allowed high priority access classes set by the government administrator. Furthermore, network access may be denied to all users/entities who are not members of specific government agencies allowed to access the network. The LTE Cell Barring for Government Use feature can be applied to any Cell, or to all Cells, or to a subset of Cells, in a 3GPP wireless network. Also, when Cell-Barring-For-Government-Use (CB-for-GU) is enabled, it may be possible for the network to cause a Detach of all users who are not members of the allowed government agencies, and/or whose priority is lower than the minimum allowed priority, or is not one of the subset of allowed high priority access classes set by the government administrator. It may also be possible to make exceptions for Emergency sessions that have already been established in the network, and it may be possible to allow Emergency access to the network, at the discretion of the US Government administrator. Lastly, it may be possible for the network to perform verification tests of the user identity before allowing a user to maintain access with the network, or with the part of the network that has CB-for-GU enabled. It may be apparent to those skilled in the art that the CB-for-GU capability described above goes well beyond the 3GPP Cell Barring capabilities prescribed for 3GPP networks. In the remainder of this disclosure for this feature, the focus is placed on how to design a Dual Use capability into a 3GPP LTE wireless network with the aforementioned characteristics. It may be understood that the same principles may be used in building a Dual Use capability into other types of 3GPP wireless networks, such as 3G Universal Mobile Telecommunications System (UMTS).

[00240] See the 3GPP documents TS 36.331 and TS 22.011; TS 23.203 (Policy Control Rules Function, etc.) and TS 23.228 (IP Multimedia Services, etc.) for standardized Cell Barring specifications. See also, TS 22.153, Requirements for Multimedia Priority Service. These standardized specifications do not allow the operation of a Dual Use network as described above. Furthermore, all the details for implementing even these standardized capabilities are not spelled out in these 3GPP documents. The standardized capabilities may be combined with additional, new features and capabilities to implement the type of Dual Use wireless network described above. The information contained in this disclosure describes in clear terms that may be understood by anyone skilled in the art the manner in which a Dual Use LTE wireless network may be implemented. The standardized capabilities are integrated with new, additional capabilities, to accomplish this end.

Using Network Roaming Concepts to Differentiate Government Agency Users from General Users

[00241] The International Mobile Subscriber Identity, IMSI, is a unique identifier assigned to every piece of User Equipment (UE 104) that can access a 3GPP wireless network. The IMSI is a 64-bit value composed of up to 15 numbers. The first three digits are the Mobile Country Code (MCC). The next three digits (or two digits in European and other non-North American networks) are the Mobile Network Code (MNC) within the country. The remaining 9 (or 10) digits are the Mobile Subscription Identification Number (MSIN) within the network. The Home Network of a 3GPP wireless network is thus identified by a specific MCC, MNC value, which identifies a specific Public Land Mobile Network (PLMN). Users who sign up with the operator of a network are assigned an IMSI within that network, and are able to gain access to the Cells of that operator. Those Cells are within the Home Network of the IMSI.

[00242] Frequently, network operators enter into mutual agreements, whereby users in one operator network are allowed access in another operator network and vice versa. Such users are said to be Roaming when they access a Cell in an operator network that is different from their Home Network.

[00243] Network operators generally may provision their wireless network elements to define both the Home Network and the allowed set of Roaming Networks. A UE 104 with an IMSI that is not in the Home Network of a Cell being accessed, or is not in the list of Roaming Networks provisioned into the Home Network elements, is not allowed to access the Cell.

[00244] The Roaming concepts described above may be used to help implement part of the requirements of a Dual Use network. A UE 104 belonging to a member of a Government agency may be assigned an IMSI that is in the Home Network of the Dual Use network. Members of different government agencies may be distinguished by agency by using a subset of the MSIN values for assignment to members of a particular agency. Alternatively, members of different agencies may be assigned IMSIs with different MCC, MNC values, where each of these networks is defined to be an Equivalent network to the Home Network in the Dual Use network. In the Home Network, members of Equivalent Networks are treated in the same way as are members of the Home Network. As for the Home Network, the list of Equivalent Networks is provisioned into the network elements used to control access to the Home Network. The concept of Equivalent Networks is defined in the 3GPP standards.

[00245] Per the previous paragraph, members of Government agencies are assigned IMSI values that are either in the Home Network of the Dual Use network, or are assigned values in the set of Equivalent Networks in the Dual Use network. All other users may be assigned

IMSI values in the network of their traditional network operator, and may access the Dual Use network as a Roamer. General users may prefer to access the Dual Use network because of lower cost of service, because of the ability to receive higher data rates than on Cells in their Home Network, because of lower congestion than on the Cells in their Home Network, or because of other reasons.

[00246] Ordinarily, general users may access the Cells in the Dual Use network as Roamers, and receive the same quality of service as is provided to members of Government agencies who access the Dual Use network as their Home, or Equivalent, Network. The Element Management System (EMS 802) that manages the network elements of the Dual Use network may be used to provision the network elements with the Home Network value, with the network values of each Equivalent Network, and with the network values of each allowed Roaming Network.

[00247] During an Emergency, or when the Government administrator deems it necessary, access to one Cell, to several Cells, or to all Cells, of the Dual Use network may need to be restricted for use only by Government users. One step to achieve this restriction may be to have the EMS provision each Mobility Management Entity (MME 108) that handles the restricted Cell, or Cells, to remove the list of allowed Roaming networks. In this case, the MME 108 may reject users who access the restricted Cell, or who access any of the restricted Cells, if they are members of any but the Home Network, or of an Equivalent network. In this case, attempted accesses may be rejected with a cause of “permanent PLMN restriction.” Receiving this cause value makes the UE 104 enter the PLMN into its Forbidden PLMN list, and only a manual selection of a Cell in that PLMN can cause the UE 104 to attempt another access to it. Alternatively, if only a selected set of Cells is restricted, the reject cause value may be “temporary PLMN restriction.” In this case, the UE 104 enters the Tracking Area (TA) of the restricted Cell into its list of restricted TAs, and may not attempt to access another Cell in this TA. It may also be the case that a subset of Roaming Networks is provisioned to be restricted, with the remaining Roaming Networks allowed. This type of provisioning may be at the discretion of the Government Network Administrator.

[00248] Fig. 20 below is a modification of Fig. 1 of this disclosure, and includes an EMS 802 that manages the network elements in the LTE network. Fig. 20 shows that when a Cell is restricted, the MME(s) 108 that handle the Cell may be provisioned to remove or restrict the list of Allowed Roaming Networks, and the MME 108 may detach all UEs 104 that are not members of the Home Network, or of an Equivalent Network, or of an allowed Roaming Network, in the Dual Use network. The MME 108 keeps the UE 104 IMSI as part of the

context information kept for each UE 104 handled by the MME 108. See Section 5.3.8.3 of TS 23.401 v9.4.0 for the MME-initiated Detach procedure.

[00249] While using the Roaming concepts serves to detach non-government users 104 from the restricted Cells, and denies their access to restricted Cells, these UEs 104 may still attempt to access the restricted parts of the Dual Use network. During disasters or other emergencies, such access attempts may prevent or delay the access of High Priority government users, of Police Department users, or of Fire Department users, or of Emergency Responder users. Rapid access must be provided to these users during such emergencies. The Cell Barring concept of 3GPP may be used and extended as described in this disclosure to achieve another aspect of implementing a Dual Use LTE wireless network.

Architecture Components That Implement Cell Barring and User Identity Validation

[00250] Cell Barring is a standardized mechanism that may be used to limit the set of UEs 104 that are allowed to access a Cell. When Cell Barring is enabled at a particular Cell, the broadcast information from the Cell includes the CellBarred parameter, the ac-BarringFactor parameter, the ac-BarringTime parameter, the ac-BarringForEmergency parameter, and the list of allowed/notAllowed high priority access classes contained in the ac-BarringForSpecialAC parameter. The System Information Block 1 (SIB 1) CellBarred parameter indicates whether or not any access restrictions are enabled at the Cell. The SIB 2 ac-BarringFactor parameter and the ac-BarringTime parameter determine how frequently a UE 104 with Access Class Priority between 0 and 9 may attempt access to the Cell. The SIB 2 ac-BarringForEmergency parameter indicates whether E911 calls are also barred on the Cell. The ac-BarringForSpecialAC is a Boolean list detailing the access rights for each high priority access class. The UE 104 Access Class (AC) priority that is stored in the SIM card at the UE 104 allows the UE 104 to determine what to do when it detects that a Cell is Barred for access. Regular users have their UEs 104 assigned an AC value between 0 and 9 (the values are randomly assigned to regular users). TS 22.011 specifies that AC 10 is to be used for E911 calls; AC 11 is for PLMN users; AC 15 is for PLMN Staff; AC 12 is for Security Services; AC 13 is for Public Utilities (e.g., gas and water suppliers); and AC 14 is for Emergency Services users. The 3GPP standards indicate that there is no priority associated with AC 11 through AC 15. No other Access Class values are defined in the 3GPP standards, so a Dual Use network has to be able to operate using just these values configured into the UE 104 SIM card.

[00251] According to 3GPP standards, when CellBarred is set to “Barred,” UEs 104 with Access Class priority values that exceed 10 are always allowed to access the barred Cell. This may, or may not be what is desired by the government administrator when a Cell is barred for Government use. A finer grain barring based on UE 104 Access Class priority may be needed (e.g., access may need to be barred for AC less than 12, or access may need to be allowed for some users with AC 12, but access may need to be barred for other users with AC 12, or more Access Class values than those in the 3GPP standards may be required to differentiate the government users). This patent disclosure provides design information for achieving a finer grain Cell access barring capability. Also, in a Dual Use network, it may be necessary to restrict the access of even High Priority users as noted above (e.g., FBI users with Access Class Priority 12 may need to access the barred Cell, but other users with Access Class Priority 12 may need to be restricted from accessing the barred Cell). The design information presented in the present disclosure uses the UE 104 IMSI to further restrict access to a barred Cell by a high priority user. Lastly, in certain circumstances, it may be the case that UE 104 SIM cards have been illegally set with a high priority Access Class by criminals or terrorists, or have programmed IMSIs that are assigned to high priority users. It may therefore be a requirement in a Dual Use network to be able to perform a biometric test of any High Priority user that becomes connected through a Cell that is barred for government use. Biometric testing may include voice matching, fingerprint matching, or any other type of test involving unique user characteristics or knowledge (e.g., a password). This biometric testing need is also accounted for in the information presented in this disclosure for a Dual Use network.

[00252] It may be the case that Cell barring strictly in accordance with the 3GPP standards needs to be set up at one or more LTE Cells. Meanwhile, the above paragraph shows that additional access constraints need to be enabled when Cells are barred for Government use. This patent disclosure design description therefore defines a special Cell Barring type, called Cell Barring for Government Use (CB-for-GU), which is distinct from the Cell barring capability defined in 3GPP standards documents. The design information contained in the present disclosure, and understandable by those skilled in the art, shows how to add the CB-for-GU Cell Barring capability to be used in addition to the Cell Barring specified in the 3GPP standards.

[00253] The design of the system disclosed herein is just one of several designs that may be used to implement the capabilities required in a Dual Use network. It should be noted that modifications to the design information presented herein are possible while achieving the

same result. A specific set of design information is presented herein to illustrate to those skilled in the art how a Dual Use network may be implemented.

[00254] Fig. 21 shows the LTE network components that may be required to implement the CB-for-GU capabilities described above. Note that Fig. 21 includes the Optimization Server concept and the P/S Broker concept described herein. Inclusion of these components into the design information makes the system disclosed here efficient, perhaps more efficient than with other types of element interfacing. The solid lines in Fig. 21 show standardized interfaces for an LTE network, and include the mnemonic used in the 3GPP standards for each interface. The dashed lines indicate additional interfaces that may be required to provide the Dual Use capability. The dashed lines connecting to the Government-run Element Management System (EMS 802) are OAM interfaces (Operations, Administration, and Maintenance interfaces) of the kind present in any LTE network, albeit in this case, they may provision information that may be pertinent to the Dual Use network capabilities. The interface between the LTE MME 108 and the P/S Broker 1304 running on the OptServerPGW 304 node may provide efficient interfacing between the plurality of MME 108 elements deployed in the LTE network and the Application Function (AF) 2102 that may play a central role in providing the Dual Use capabilities to the LTE network.

[00255] If Cell Barring is not in effect at any Cell in the LTE network, the EMS 802 does not provision any additional Cell Barring information into the AF 2102, and does not provision any additional Cell Barring information into the MME 108 elements. If the standardized Cell Barring is in effect at any Cell in the LTE network, the EMS 802 likewise does not provision any additional Cell Barring information into the AF 2102, and does not provision any additional Cell Barring information into the MME 108 elements. When Cell Barring for Government Use is enabled at one or more Cells in the LTE network, the EMS 802 provisions additional data related to the CB-for-GU into the AF 2102, into the MME 108 elements that serve the barred Cells, and into the eNB 102 elements that operate the barred Cells. (The information provisioned into the eNB 102 elements is the same as the information required for the standardized Cell Barring capability.) The following sections may describe a processing design that implements the Dual Use wireless network features.

[00256] In addition to the network elements and interfaces shown in Fig. 21, a new application may be added to the UE 104 to enable biometric user validation in the Dual Use LTE network. The additional UE 104 capability is illustrated in Fig. 22. The UE 104 may also connect to the P/S Broker 1304 network for services other than Biometric Testing. The advantage of using the P/S Broker 1304 middleware is that a single connection of the UE 104

to the P/S Broker 1304 network may suffice to support any number of UE 104 applications. Each application uses application-specific Topics via the P/S Broker interface 2204. Hence, the UE 104 app for Biometric Testing 2202 may be invoked when the UE 104 is turned ON and first connects to the LTE network. The Biometric Testing app 2202 Subscribes to receive messages via a specific Topic, and may wait until the initial Biometric Testing message is received (it may never be sent, because the testing is not generally required). It may be understood by those skilled in the art that P/S Brokering is not essential to the Biometric Testing feature, because the UEs 104 may instead individually connect to a network-based program for such testing. The P/S Brokering 1304 middleware makes the solution more efficient.

Automatic Detachment of Restricted Users When Sole Government Usage Is Enabled

[00257] The 3GPP standards define mechanisms to allow, or gate, or deny the access of a user to the network. To accomplish this, the standards define a Policy and Charging Rules Function (PCRF 118) and an Application Function (AF 2102) that may be involved in interactions with the PGW 114 when a user 104 first establishes access to the LTE network. These elements are shown in Fig. 21. To implement the capabilities required in the Dual Use network, special functionality may be added to the AF 2102. The AF 2102 may be provisioned with a list of Cell ID values for the Cells for which access is Barred for Government Use. For each Cell with CB-for-GU enabled, the provisioning data may include the minimum value of Access Class priority that is allowed to access the Cell, or a subset of allowed high priority access class values, a parameter to indicate whether E911 calls are permitted at the Barred Cell, a parameter to indicate whether, or not, biometric testing is enabled for accessing the Cell, and a parameter to indicate a minimum time interval between biometric tests for the same UE 104. In addition, the AF 2102 may be provisioned with, or have access to, a list of IMSI values, and for each one, its Access Class priority. Note that because these AC priority values are associated with IMSIs in a database that is used by the AF 2102, and is not contained in the UE 104 SIM card, the AC priority value may not be constrained to the standardized values 11 through 15, but may be assigned any value. Hence, for CB-for-GU, very fine access class restrictions may be imposed by the use of these AC priority values, as described in the present disclosure.

[00258] As shown in Fig. 21, the AF 2102 maintains an Rx Diameter interface to the set of PCRF 118 functions deployed in the LTE network, and also maintains an interface to a P/S Broker 1304, so the AF 2102 may participate in message exchanges with other entities that

use the Publish/Subscribe Broker 1304 middleware for communications. The MME 108 entities in this Dual Use network design may also interface to the P/S Broker 1304 middleware for communicating with the AF 2102, as shown in Fig. 21. The UEs 104 may also interface to the P/S Broker 1304 middleware for communicating with the AF 2102, as shown in Fig. 22.

[00259] A first step that may be performed when CB-for-GU is being enabled at a particular Cell is for the EMS 802 to send provisioning information to the eNB 102 that provides the restricted Cell, so it can broadcast the changed set of allowed Roaming networks. A next step may be to provision each MME 108 that serves the Cell, so its provisioned information is changed to indicate that no Roaming is allowed at the Cell, or that only a subset of the Roaming networks remain configured for Roaming at the restricted Cell.

[00260] When the allowed Roaming networks are changed at the Cell, the UEs 104 attached through that Cell may select a different Cell once they determine that they are accessed through a Cell that does not allow Roaming from the UE 104 Home Network. Meanwhile, the MME(s) 108 may search through the UE 104 contexts for each UE 104 accessed through the Cell that has been provisioned for no Roaming, or for Restricted Roaming. For each UE 104 whose IMSI MCC, MNC value does not match the Home Network, or an Equivalent Network, or an allowed Roaming network, the MME 108 may initiate a Detach procedure, and these UEs 104 are removed from the Cell. The standardized MME-initiated Detach procedure is specified in Section 5.3.8.3 of TS 23.401 v9.4.0. See Fig. 23.

[00261] A next step may for the EMS 802 to provision the AF 2102 with the Cell-Barring-for-Government-Use parameters input by the Government administrator for this instance of access barring for Government Use. Per the first paragraph of this section, these parameters may include the Cell_ID, the minimum Access Class Priority allowed to access the Cell, or a list of high priority access class values allowed to access the Cell, whether E911 calls are allowed via the Cell, whether Biometric Testing is enabled for the Cell, and the time interval between biometric tests for a UE 104. Note that the list of AC priority values may contain values that exceed the set 11 through 15 specified in the 3GPP standards, as described in the preceding paragraphs. Following this, the Cell Barring for Government Use parameters may be provisioned into the set of MME 108 elements that serve the Barred Cell. Lastly, the eNB 102 that provides the Cell may be provisioned with the Cell Barring parameters for the restricted Cell. These parameters are the ones specified in the 3GPP standards, namely, the CellBarred parameter, the ac-BarringFactor parameter, the ac-BarringTime parameter, the ac-

BarringForEmergency parameter, and the ac-BarringForSpecialAC parameter. To ensure that no low priority UEs 104 access the barred Cell, the ac-BarringFactor may be set to zero.

[00262] Once the eNB 104 Cell broadcasts the Cell Barring information, no low priority UEs 104 may access the Barred Cell. However, the low priority UEs 104 that are already accessed via the now-Barred Cell need to be detached. To accomplish this, the MME(s) 108 that serve the Barred Cell may search through their sets of UE 104 contexts for UEs 104 accessed through the Barred Cell. The UE 104 context contains the Establishment Cause parameter, which was sent by the UE 104 when it accessed the LTE network. If the Establishment Cause does not indicate High Priority, the MME 108 may initiate a Detach procedure for the UE 104. See Fig. 24.

[00263] If a High Priority UE 104 becomes detached via Fig. 24 because it initiated its LTE attachment without indicating a High Priority call, it may now re-attach to the Barred Cell, indicating a High Priority call. Low Priority UEs 104 may not access via the Barred Cell, especially if the ac-BarringFactor has been set to zero.

[00264] Fig. 24 shows that Low Priority UEs 104 may no longer attempt an access of the LTE network through the Cell that has CB-for-GU enabled, and that previously attached UEs 104 whose Establishment Cause is not High Priority are Detached from the Cell. The UEs 104 that remain attached via the Cell that has CB-for-GU enabled are therefore High Priority users, but as noted above, it is not certain that their priority is high enough to allow them to remain attached via the Barred Cell, and it is possible that a Biometric Test may need to be performed to allow them to remain attached via the Barred Cell. These aspects are not part of the standards-based Cell Barring capabilities of an LTE network, but are part of the capabilities of a Dual Use network when a Cell is Barred for Government Use. The following processing may detail the way in which these additional checks are made for the UEs that remain attached via the Barred Cell.

[00265] To implement these further checks, this design of a Dual Use network may require that the MME 108 elements that serve the Cell that has CB-for-GU enabled interact with the AF 2102 to check the UE 104 Access Priority, and to cause a biometric test to be performed, if necessary. As described herein, entities connected via the P/S Broker 1304 network communicate messages by tagging each Published message with a Topic, which may be a string. The message is delivered to all entities that have Subscribed to that Topic. Hence, when the AF 2102 initializes, it may Subscribe to the Topic "AF/biometric/*". The "*" character indicates that any text following the second slash sign is a match to this Subscription Topic. Meanwhile, each MME 108 may Subscribe to the Topic

“AF/biometric/<GUMMEI>”, where <GUMMEI> is the Globally Unique MME Identity assigned to the MME 108 instance. When Publishing any message, the sending entity is able to indicate that the message should not be routed back to itself, for in this case, the sender may have Subscribed to the same Topic to which it Publishes messages.

[00266] For each UE 104 that remains attached via the Cell that has CB-for-GU enabled, the MME 104 that serves the UE 104 may now Publish a UEaccessedCheck message to the Topic “AF/biometric/<GUMMEI>”. Because of the wild card notation in the Topic Subscribed to by the AF 2102, this message is received by the AF 2102. The message may contain the Cell_ID of the Barred Cell, plus the UE 104 IMSI value. The AF 2102 may perform a further validation, via its provisioned data, that the Cell_ID referenced in the received UEaccessedCheck message is indeed a Cell that has CB-for-GU enabled. (If it is not, the AF 2102 may Publish a UEaccessedCheckResponse message to the Topic “AF/biometric/<GUMMEI>” to indicate that the UE 104 passes the access test, and also indicate the discrepancy between the MME 108 and the AF 2102 provisioning data. The message is received only by the MME 108 that sent the original UEaccessedCheck message, because of the inclusion of the unique GUMMEI value in the Topic string.) Assuming that the Cell_ID is that of a Cell with CB-for-GU enabled, the AF 2102 may obtain from its provisioning data the minimum value of Access Priority allowed to access the Barred Cell, or the list of high priority access class values allowed to access the Cell. The value(s) of AC priority value may exceed the values allowed in the 3GPP standards. The AF 2102 may then obtain either from its provisioned IMSI values, or from an accessible database of IMSI values, the priority of the UE 104 IMSI, the IMSI being that value received in the UEaccessedCheck message. The AC priority value assigned to the IMSI may exceed the values of AC priority allowed in the 3GPP standards. If the IMSI is not found in the provisioning data, or in the IMSI database, the AF 2102 may return the UEaccessedCheckResponse message to the MME 108 instance, indicating that the UE 104 should be Detached. The MME 108 may initiate a Detach procedure for the UE 104 in this case, because only High Priority users acknowledged by the Government are allowed access to the Cell with CB-for-GU enabled.

[00267] Alternatively, if the AF 2102 locates the UE 104 IMSI either in its provisioned data, or in an IMSI database, it may retrieve the UE 104 AC priority value, and compare it with the minimum AC priority value provisioned for the Barred Cell, or with the provisioned set of allowed high access class priority values. If the IMSI has too low a priority, or does not have a matching priority, the AF 2102 may return the UEaccessedCheckResponse message to the

MME 108 instance, to cause the UE 104 to be detached. However, if the UE 104 AC priority is high enough, or matches one of the allowed High Priority access classes, the AF 2102 may check its provisioned data to determine if Biometric Testing is required for this Cell that has CB-for-GU enabled. If not, the AF 2102 may return the UEaccessedCheckResponse message to the MME 108 instance, indicating that the UE 104 may remain attached via the Barred Cell. If Biometric Testing is enabled for the Barred Cell, the following processing may be followed before a final resolution is determined regarding the UE 104 ability to remain attached via the Cell that has CB-for-GU enabled.

[00268] The text above indicates that when the UE connects to the LTE network, the UE Biometric Testing application 2202 may be started, and the UE 104 may connect automatically (i.e., without user intervention) to a P/S Broker 1304 instance on an Optimization Server 304 in the network. The UE 104 software may Subscribe to the Topic “AF/biometric/test/<IMSI>”, where <IMSI> is the unique IMSI value assigned to the UE 104. The UE Biometric Test app 2202 is a special purpose application loaded onto all UEs 104 that may need to access the Dual Use network during emergencies. Meanwhile, when the AF 2102 initializes, it Subscribes to the Topic “AF/biometric/test/*”. With these mechanics in place, and the checks through the previous paragraph being completed, the AF 2102 Publishes the StartBiometricTest message to the Topic “AF/biometric/test/<IMSI>”, where the <IMSI> is the value received in the UEaccessedCheck message sent by the MME 108 that serves the UE 104. The message is therefore delivered by the P/S Broker 1304 network to the unique UE 104 that has the <IMSI> value, where it is consumed by the UE Biometric Test app 2202. The message may contain data such as the type of biometric test that should be performed, or any other data pertinent to the performance of the test. Other data may include obtaining the GPS location of the UE 104, generating periodic reports of the GPS location, continuing to make these reports even when the user attempts to put the UE 104 into the Evolved packet system Connection Management (ECM) ECM-IDLE state, or even when the user attempts to turn OFF the UE 104. (These latter capabilities may be required during military operations, or during other government operations.) The StartBiometricTest message may be delivered reliably by the P/S Broker 1304 network. A timer may be started by the AF 2102 for receipt of the Biometric Test data from the UE 104, in case the user chooses not to enter the data. In this case, if the timer expires, the AF 2102 may send the UEaccessedCheckResponse message to the MME 108 to indicate that the UE 104 should be detached.

[00269] When the biometric test is performed at the UE 104, the UE 104 Biometric Testing App 2202 Publishes the BiometricTestResults message to the Topic “AF/biometric/test/<IMSI>”, and again, this message is received by the AF 2102. The AF 2102 cancels the timer previously established to receive this message, and starts the analysis of the returned data. Depending on the type of test being performed (e.g., matching a speech phrase, matching a fingerprint, or other biometric information, matching a password), the AF 2102 may analyze the data itself, or it may send the data to another service program to perform the analysis. The analysis reveals whether or not the UE 104 should remain attached via the Cell that has CB-for-GU enabled. The determination is returned to the serving MME 108 when the AF 2102 Publishes the UEaccessedCheckResponse message. Accordingly, the UE 2102 is either detached from the Cell, or is allowed to remain attached via the Barred Cell. In the latter case, the AF 2102 may set a BiometricTestPassed parameter for the IMSI, and may start a timer whose duration is set by the value of the TimeBetweenBiometricTests that is provisioned at the AF 2102 for the given Cell_ID.

[00270] When Biometric Testing is enabled at a Cell with CB-for-GU enabled, the testing may be performed whenever the UE goes through an Initial Access procedure at the Barred Cell, a Service Request procedure into the Barred Cell, or a Handover procedure into the Barred Cell. The purpose of the timer is to avoid testing the UE 104 too frequently. When the timer expires, the AF 2102 may reset the value of the BiometricTestPassed parameter associated with the IMSI, so another biometric test may be performed for that UE 104 IMSI. (The value of TimeBetweenBiometricTests may be set to INDEFINITE to ensure that just one test is performed per UE 104, if that is desired by the Government administrator.)

[00271] The processing described in the previous paragraphs for UEs that remain attached via the Cell with CB-for-GU enabled after the initial processing checks at the serving MME 108 is shown in Fig. 25.

[00272] The UEs 104 that remain attached via the Cell that has CB-for-GU enabled have had their Access Priority validated, and have possibly had the user identity validated via a biometric test. It may also be possible that UEs 104 not yet attached via the Barred Cell will attempt to access the Cell via an Initial Attach LTE procedure, or via a Service Request LTE procedure, or via a Handover LTE procedure. Such UEs 104 must also be checked before being allowed to remain accessed to a Cell that has CB-for-GU enabled. The following sections describe the processing that may be required to ensure that only appropriately validated UEs 104 remain accessed to a Cell that is Barred for Government Use.

Initial Access to Cells With CB-for-GU Enabled

[00273] As noted above, when a Cell is Barred for Government Use, a UE 104 that has an AC priority that is less than 10 does not generally attempt to access the Cell, except for E911 calling (if E911 calls are allowed at the Barred Cell). If the ac-BarringFactor is set to 0, UEs 104 with low AC priority may not attempt access through the Barred Cell. Hence, when an Initial Access Request is received at the eNB 102 via a Barred Cell, it is from a High Priority UE 104. The Attach Request is sent from the eNB 102 to one of the MMEs 108 that serves the Cell. See Section 5.3.2.1 of TS 23.401 v9.4.0 for the LTE Initial Attach procedure specification. If the Cell is Barred for some reason other than for Government Use, no additional processing is required, or indicated in this disclosure. However, if the Cell is Barred for Government Use, the additional processing described here may be required.

[00274] As noted previously, each MME 108 is provisioned with the CB-for-GU parameters whenever one of the Cells that it handles is Barred for Government Use. Hence, when an Attach Request is received from an eNB 102, the MME 108 that receives the Attach Request message may check its provisioned data to determine if the Cell through which the access is occurring is Barred for Government Use. If it is, a modification may be introduced into the MME 108 processing during the Initial Attach LTE procedure, as follows.

[00275] There are several points in the LTE Initial Attach Procedure where the MME 108 may initiate an interaction with the AF 2102 to determine whether the UE 104 should be allowed to continue with the procedure, or whether the MME 108 should Reject the Attach attempt. One point may be when the MME 108 first learns the IMSI of the UE (i.e., when it receives the Attach Request message from the eNB 102). Another point may be when the MME 108 receives the UE 108 Subscription data from the Home Subscriber Server (HSS 120) (i.e., when the MME 108 receives the Update Location Ack message from the HSS 120). The point at which the MME 108 interaction with the AF 2102 ensues does not materially affect the design illustrated in this disclosure. (In fact, another alternative may be for the HSS 120 to store the UE 104 AC priority with the rest of the IMSI Subscription data, and have the MME 108 make the determination of whether the UE 104 should proceed through the rest of the Initial Access procedure, rather than have the AF 2102 make the determination.) In what follows, the receipt of the Attach Request message by the MME 108 is used to initiate the AF 2102 interaction if the MME 108 determines that the Cell through which the UE 104 accesses the network is Barred for Government Use. See Fig. 26.

[00276] To more easily operate the Dual Use network, the default APN (the 3GPP Access Point Name, as opposed to the All Purpose Network used herein to distinguish the type of

advanced wireless network that is the subject of this disclosure) for all UEs 104 in the Home Network and in all Equivalent Networks may be set to the APN that includes the Optimization Server 304 on which the AF 2102 program runs. When an Attach Request is received from a UE 104 that accesses the LTE network via a Cell that is Barred for Government Use, the MME 108 may be programmed to only allow an initial default bearer to be set up to this default APN (i.e., to a PGW 114 element that serves the default APN).

[00277] As the processing in Fig. 26 shows, when the MME 108 receives the Attach Request from the eNB 104, the MME 108 may determine if the Cell being accessed is Barred for Government Use. This determination is made from the provisioning information that may be sent to it by the Government EMS 802, as described previously. If the Cell is not Barred for Government Use, the Attach procedure proceeds per the LTE standards with no modification (Section 5.3.2.1 of TS 23.401 v9.4.0). However, if CB-for-GU is enabled at the Cell, the MME 108 may Publish a UEaccessCheck message to the Topic “AF/biometric/<GUMMEI>”, where <GUMMEI> is the unique ID assigned to the MME 108. The message contains the UE 104 IMSI and the Cell_ID of the Cell being accessed. As noted previously, this message is received by the AF 2102. The AF 2102 may perform a further validation via its provisioned data that the Cell_ID referenced in the received UEaccessCheck message is indeed a Cell with CB-for-GU enabled. (If it is not, the AF 2102 may Publish a UEaccessCheckResponse message to the Topic “AF/biometric/<GUMMEI>” to indicate that the UE 104 passes the access test, that no biometric test is required, and also indicate the discrepancy between the MME 108 and the AF 2102 provisioning data. The message is received only by the MME 108 that sent the original UEaccessCheck message, because of the inclusion of the unique GUMMEI value in the Topic string.) Assuming that the Cell_ID is that of a Cell with CB-for-GU enabled, the AF 2102 may obtain from its provisioning data the minimum value of Access Priority allowed to access the Barred Cell, or the set of high priority access class values allowed for access to the Cell. Note that these AC priority values may include values that exceed the AC priority values specified in the 3GPP standards, to implement a finer grained priority access feature than may be provided with standardized Cell Barring. The AF 2102 may then obtain either from its provisioned IMSI values, or from an accessible database of IMSI values, the priority of the UE 104 IMSI, the IMSI being that value received in the UEaccessCheck message. If the IMSI is not found in the provisioning data, or in the IMSI database, the AF 2102 may return the UEaccessCheckResponse message to the MME 108 instance, indicating that the UE 104

access request should be Rejected. The MME 108 may initiate a Reject response to the UE 104 in this case.

[00278] Alternatively, if the AF 2102 locates the UE 104 IMSI either in its provisioned data, or in an IMSI database, it may retrieve the UE 104 AC priority value, and compare it with the minimum AC priority value provisioned for the Barred Cell, or compare it to the list of allowed high priority access class values. Note that the AC priority value stored with the UE 104 IMSI may exceed the AC priority values allowed in the 3GPP standards, to introduce a finer grained distinction of access priority classes than may be provided in the 3GPP standards. If the IMSI has too low a priority, or does not have a priority value that matches one of the allowed values, the AF 2102 may return the UEaccessCheckResponse message to the MME 108 instance, to cause the UE 104 Attach Request to be Rejected. However, if the UE 104 AC priority is high enough, or if the UE 104 AC priority matches one of the allowed values, the AF 2102 may check its provisioned data to determine if Biometric Testing is required for this Barred Cell. If not, the AF 2102 may return the UEaccessCheckResponse message to the MME 108 instance, indicating that the UE 104 Attach Request processing should proceed, and that no Biometric Testing is required. If Biometric Testing is enabled for the Barred Cell, the AF 2102 may return the UEaccessCheckResponse message to the MME 108 instance, indicating that the UE 104 Attach Request processing should proceed, and that Biometric Testing is required.

[00279] Per Fig. 26, if the Attach Request processing continues for access via a Cell that has CB-for-GU enabled, and if the AF 2102 response to the initial MME 108 interaction indicates that a further Biometric Test is required, the MME 108 may wait until it determines the IP address assigned to the UE 104. This may occur when the MME 108 receives the Create Session Response message from the SGW 110 during the LTE Initial Attach procedure. At this point, the MME 108 may Publish a UEipInfo message to the Topic “AF/biometric/<GUMMEI>”, so the message is received by the AF 2102. The message may contain the Cell_ID, the IMSI, the IP address assigned to the UE 104, and the IP address of the PGW 114 that serves the UE 104. The AF 2102 may then use this information together with additional provisioned data to interact with the PCRF 118 function to request that a Filter Policy be set in the PGW 114 for this UE 104. The Filter Policy may be to restrict the packets that will be forwarded uplink by the PGW 114, or accepted for downlink transmission over the UE 104 bearer. The uplink packets allowed are only for the IP address and port number of each P/S Broker 1304 instance that runs on an available OptServerPGW 304 node (there may be more than one of these server nodes at the PGW 114 location, and

there may be more than one P/S Broker instance on each of these servers). Allowed downlink packets can only come from one of these P/S Broker 1304 instances. The purpose of the Filter Policy is to isolate the communications capability of the UE 104 until the Biometric Test is completed. The UE 104 purpose-built software 2204 generally may attempt to connect and interface to a P/S Broker 1304 when the default bearer is first established. This communication is allowed by the Filter Policy.

[00280] Meanwhile, the standardized LTE Attach Procedure proceeds for the UE 104, eNB 102, MME 108, etc. When the eNB 102 sends the Attach Complete message to the MME 108, it indicates that the UE 104 has obtained its IP address, and it may begin to send uplink messages. (The UE 104 should attempt to connect to a P/S Broker 1304, which will be allowed by the Filter Policy at the PGW 114.) When the MME 108 receives the Modify Bearer Response message from the SGW 110, it indicates that the first downlink data can be sent to the UE 104. Hence, it is at this point that the MME 108 may Publish the initiateBiometricTesting message to the Topic “AF/biometric/<GUMMEI>”. The message contains the Cell_ID and the IMSI of the concerned UE 104. The message is received by the AF 2102. The AF 2102 checks the BiometricTestingPassed variable kept for the IMSI, and if it is set, no Biometric Test is performed. Instead, the AF 2102 may Publish the UEBiometricTestInfo message to the Topic “AF/biometric/<GUMMEI>”, so the message is received by the serving MME 108. The message indicates the UE 104 is allowed to access the Cell. On the other hand, if the BiometricTestPassed variable for the IMSI is not set, the Biometric Testing ensues as follows.

[00281] Similar to what is shown in Fig. 25, the AF 2102 Publishes the StartBiometricTest message to the Topic “AF/biometric/test/<IMSI>”, where the <IMSI> is the value received in the initiateBiometricTesting message sent by the MME 108 that serves the UE 104. The message is therefore delivered by the P/S Broker 1304 network to the unique UE 104 that has the <IMSI> value, where it is consumed by the UE Biometric Test app 2202. The message may contain data such as the type of biometric test that should be performed, or any other data pertinent to the performance of the test. Other data may include obtaining the GPS location of the UE 104, generating periodic reports of the GPS location, continuing to make these reports even when the user attempts to put the UE 104 into the ECM-IDLE state, or even when the user attempts to turn OFF the UE 104. (These latter capabilities may be required during military operations, or during other government operations.) The StartBiometricTest message may be delivered reliably by the P/S Broker 1304 network. A timer may be started by the AF 2102 for receipt of the Biometric Test data from the UE

Biometric Testing app 2202, in case the user chooses not to enter the data. In this case, if the timer expires, the AF 2102 may send the UEREjectAccess message to the MME 108 to indicate that the UE 104 Attach Request should be Rejected. In this case, the MME 108 rejects the UE 104 access, and access via the Cell with CB-for-GU enabled is denied for the UE 104.

[00282] When the biometric test is performed at the UE 104, the UE Biometric Testing app 2202 Publishes the BiometricTestResults message to the Topic “AF/biometric/test/<IMSI>”, and again, this message is received by the AF 2102. The AF 2102 cancels the timer previously established to receive this message, and starts the analysis of the returned data. Depending on the type of test being performed (e.g., matching a speech phrase, matching a fingerprint, or other biometric information, matching a password), the AF 2102 may analyze the data itself, or it may send the data to another service program to perform the analysis. The analysis reveals whether or not the UE 104 should remain attached via the Cell that has CB-for-GU enabled. The determination is returned to the serving MME 108 when the AF 2102 Publishes the UEBiometricTestInfo message. Accordingly, the UE 104 is either Rejected for access to the Cell, or is allowed to remain accessed via the Barred Cell. In the latter case, the AF 2102 may set a BiometricTestPassed parameter for the IMSI, and may start a timer whose duration is set by the value of the TimeBetweenBiometricTests that is provisioned at the AF 2102 for the given Cell_ID. The purpose of the timer is to avoid testing the UE 104 too frequently. When the timer expires, the AF 2102 may reset the value of the BiometricTestPassed parameter associated with the IMSI, so another biometric test may be performed for that UE 104 IMSI. (The value of TimeBetweenBiometricTests may be set to INDEFINITE to ensure that just one test is performed per UE 104, if that is desired by the Government administrator.)

[00283] If the UE 104 passes the biometric test, the AF 2102 may then interact with the PCRF 118 via its Rx Diameter interface to cause the removal of the Filter Policy previously installed at the PGW 114.

Avoiding Unnecessary Paging At Cells With CB-for-GU Enabled

[00284] Section 5.3.4.3 of TS 23.401 v9.4.0 specifies the LTE Network Triggered Service Request Procedure. When the UE 104 transitions from the ECM-ACTIVE state to the ECM-IDLE state, there is no connection between the UE 104 and an eNB 102, and hence, no communications between the LTE network elements and the UE 104. Because the UE 104 was previously in the ECM-ACTIVE state, a context is kept in the MME 108 instance that

last served the UE 104. If, while in this state, a downlink packet arrives for the UE 104 at the SGW 110, the SGW 110 sends a Downlink Data Notification message to the MME 108. The MME 108 tries to locate the UE 104 by sending Paging messages to one or more eNB 102 elements that the MME 108 determines are most likely to cover the area in which the UE 104 resides. In a Dual Use network, it may be advantageous not to send Paging messages to an eNB 102 for transmission using a Cell that has CB-for-GU enabled, unless it is first determined that the UE 104 is allowed to access such a Cell. Fig. 27 shows the modification to the Network Triggered Service Request procedure that may be used effectively in a Dual Use LTE network. Note that if the UE 104 AC priority (which may have been obtained from the HSS 120 UE Subscription data) is maintained in the UE 104 context at the MME 108, the determination of initial access viability may be performed by logic in the MME 108, without the need to interact with the AF 2102 for that purpose. Fig. 27 shows a procedure that may be used when the UE 104 AC priority is not kept in the HSS 120 UE Subscription data.

[00285] In Fig. 27, when the MME 108 receives a Downlink Data Notification for a UE 104, it determines the set of Cells over which Paging messages should be sent to attempt to reach the UE 104. Using the data provisioned into the MME 108 by the Government EMS, the MME 108 may determine the subset of these Cells that have CB-for-GU enabled. Using this subset of Cells, the MME 108 may Publish the UEpagingCheck message to the Topic “AF/biometric/<GUMMEI>”, where the <GUMMEI> is the unique ID assigned to the MME 108. As described previously, this message is received at the AF 2102.

[00286] For each Cell_ID in the received message, the AF 2102 may obtain from its provisioning data the minimum value of Access Priority allowed to access the Barred Cell, or the list of allowed high priority access class values. Note that the AC priority values assigned to the Cells with CB-for-GU enabled may exceed the set of values allowed in the 3GPP standards. The AF 2102 may then obtain either from its provisioned IMSI values, or from an accessible database of IMSI values, the AC priority of the UE 104 IMSI, the IMSI being that value received in the UEpagingCheck message. Note that the AC priority value assigned to the IMSI may exceed the values allowed in the 3GPP standards. If the IMSI is not found in the provisioning data, or in the IMSI database, the AF 2102 may return the UEpagingCheckResponse message to the MME 108 instance, indicating that the paging message for the UE 104 not be sent to any of the Cells received in the request message. The MME 108 may initiate paging to other Cells, but not to those with CB-for-GU enabled.

[00287] Alternatively, if the AF 2102 locates the UE 104 IMSI either in its provisioned data, or in an IMSI database, it may retrieve the UE 104 AC priority value, and compare it in turn

with the minimum AC priority value provisioned for each Barred Cell, or compare it with the list of allowed high priority access class values for each Cell in the check list. If the IMSI has too low a priority for a given Cell_ID, or if the IMSI access priority does not match one of the allowed values for the Cell, the AF 2102 may compose the UEpagingCheckResponse message to indicate no-paging-allowed to the given Cell_ID. However, if the UE 104 AC priority is high enough for the given Cell_ID, or matches one of the allowed values for the Cell, the AF 2102 may check its provisioned data to determine if Biometric Testing is required for this Barred Cell. If not, the AF 2102 may compose the UEpagingCheckResponse message to indicate that paging is allowed to this Cell_ID, and that no Biometric Testing is required. If Biometric Testing is enabled for the given Barred Cell, the AF 2102 may compose the UEpagingCheckResponse message to indicate that paging is allowed to the given Barred Cell_ID, and that Biometric Testing is required. When all the Cell_ID values in the request message have been processed in this way, the AF 2102 may Publish the UEpagingCheckResponse message to the Topic “AF/biometric/<GUMMEI>”, so it is received by the MME 108 instance that sent the request message.

[00288] When the MME 108 receives the UEpagingCheckResponse message, it uses the results for each Barred Cell to determine whether, or not, a paging message can be sent to the eNB 102 that handles that Cell. In this way, paging messages are not sent to Cells for which UE 104 access is prohibited by CB-for-GU. For those Cells with CB-for-GU enabled to which a paging message is sent, the MME 108 may save the status that paging is in progress to the Cell, and may save the status of whether, or not, a biometric test is required if the UE 104 accesses the network through that Cell. The processing modifications to the Service Request procedure to support the Dual Use network are described next.

Automatic Treatment of Restricted Users During Service Request

[00289] Section 5.4.3.1 of TS 23.401 v9.4.0 specifies the processing in the LTE network for the UE Initiated Service Request procedure. As noted in the previous section of this document, this procedure is also invoked when the UE 104 responds to a paging message.

[00290] As the processing in Fig. 28 shows, when the MME 108 receives the Service Request from the eNB 102, the MME 108 may determine if the Cell being accessed is Barred for Government Use. This determination is made from the provisioning information that may be sent to it by the Government EMS 802, as described previously. If the Cell is not Barred for Government Use, or if the Service Request is the result of a paging message (see the previous section of this disclosure), the Service Request procedure proceeds per the LTE standards

(Section 5.4.1.3 of TS 23.401 v9.4.0), with no modification. However, if the CB-for-GU is enabled for the Cell, and the Service Request is UE Initiated, the MME 108 may Publish a UESrvReqCheck message to the Topic “AF/biometric/<GUMMEI>”, where <GUMMEI> is the unique ID assigned to the MME 108. The message contains the UE 104 IMSI and the Cell_ID of the Cell being accessed. As noted previously, this message is received by the AF 2102. The AF 2102 may perform a further validation via its provisioned data that the Cell_ID referenced in the received UESrvReqCheck message is indeed a Cell with CB-for-GU enabled. (If it is not, the AF 2102 may Publish a UESrvReqCheckResponse message to the Topic “AF/biometric/<GUMMEI>” to indicate that the UE 104 passes the access test, that no biometric test is required, and also indicate the discrepancy between the MME 108 and the AF 2102 provisioning data. The message is received only by the MME 108 instance that sent the original UESrvReqCheck message, because of the inclusion of the unique GUMMEI value in the Topic string.) Assuming that the Cell_ID is that of a Cell with CB-for-GU enabled, the AF 2102 may obtain from its provisioning data the minimum value of Access Priority allowed to access the Barred Cell, or obtain the list of high priority access class values allowed to access the Barred Cell. Note that the AC priority value(s) in this case may exceed the values used in the 3GPP standards, so that a finer grained differentiation of priority users may be made in this case than with the 3GPP standards. The AF 2102 may then obtain either from its provisioned IMSI values, or from an accessible database of IMSI values, the Access Class priority of the UE 104 IMSI, the IMSI being that value received in the UESrvReqCheck message. Note that the value of AC priority assigned to the UE 104 IMSI may be greater than the set of values specified in the 3GPP standards. If the IMSI is not found in the provisioning data, or in the IMSI database, the AF 2102 may return the UESrvReqCheckResponse message to the serving MME 108 instance, indicating that the UE 104 Service Request should be Rejected. The MME 108 may initiate a Reject response to the UE 104 in this case.

[00291] Alternatively, if the AF 2102 locates the UE 104 IMSI either in its provisioned data, or in an IMSI database, it may retrieve the UE 104 AC priority value, and compare it with the minimum AC priority value provisioned for the Barred Cell, or compare it with the list of allowed high priority access classes allowed for the Cell. If the IMSI has too low a priority, or if the IMSI AC priority does not match one of the allowed access class values, the AF 2102 may return the UESrvReqCheckResponse message to the MME 108 instance, to cause the UE 104 Service Request to be Rejected. However, if the UE 104 AC priority is high enough, or matches one of the allowed values for the Cell, the AF 2102 may check its

provisioned data to determine if Biometric Testing is required for this Barred Cell. If not, the AF 2102 may return the UESvcReqCheckResponse message to the MME 108 instance, indicating that the UE 104 Service Request processing should proceed, and that no Biometric Testing is required. If Biometric Testing is enabled for the Barred Cell, the AF 2102 may return the UESvcReqCheckResponse message to the MME 108 instance, indicating that the UE 104 Service Request processing should proceed, and that Biometric Testing is required.

[00292] If the Service Request is to proceed, the remainder of the procedure specified in Section 5.4.3.1 of TS 23.401 v9.4.0 is completed. When the MME 108 receives the Modify Bearer Response message from the SGW 110, the standardized Service Request procedure is finished, but the MME 108 has the following additional processing to perform in a Dual Use network when the accessed Cell has CB-for-GU enabled. See Fig. 28.

[00293] When the MME 108 receives the Modify Bearer Response message from the SGW 110 to end the Service Request procedure, the MME 108 may check the information stored for the UE 104 IMSI. If the information indicates that a Biometric test should be performed, the MME 108 may Publish the initiateBiometricTesting message to the Topic “AF/biometric/<GUMMEI>”. The message contains the Cell_ID and the IMSI of the concerned UE 104. The message is received by the AF 2102, and the Biometric Testing ensues as follows.

[00294] Similar to what is shown in Fig. 25, The AF 2102 checks the BiometricTestPassed variable kept for the IMSI, and if it is set, no Biometric Test is performed. Instead, the AF 2102 may Publish the UEBiometricTestInfo message to the Topic “AF/biometric/<GUMMEI>”, so the message is received by the serving MME 108. The message indicates that the UE 104 is allowed to access the Cell. On the other hand, if the BiometricTestPassed variable for the IMSI is not set, the Biometric Testing ensues as follows. The AF 2102 Publishes the StartBiometricTest message to the Topic “AF/biometric/test/<IMSI>”, where the <IMSI> is the value received in the initiateBiometricTesting message sent by the MME 108 that serves the UE 104. The message is therefore delivered by the P/S Broker 1304 network to the unique UE 104 that has the <IMSI> value, where it is consumed by the UE Biometric Test app 2202. The message may contain data such as the type of biometric test that should be performed, or any other data pertinent to the performance of the test. Other data may include obtaining the GPS location of the UE 104, generating periodic reports of the GPS location, continuing to make these reports even when the user attempts to put the UE 104 into the ECM-IDLE state, or even when the user attempts to turn OFF the UE 104. (These latter capabilities may be required during

military operations, or during other government operations.) The message may be delivered reliably by the P/S Broker 1304 network. A timer may be started by the AF 2102 for receipt of the Biometric Test data from the UE Biometric Testing App 2202, in case the user chooses not to enter the data. In this case, if the timer expires, the AF 2102 may send the UEREjectAccess message to the MME 108 to indicate that the UE 104 should be Detached from the network. In this case, the MME 108 starts the MME Initiated Detach procedure, and the UE 104 is detached from the Cell with CB-for-GU enabled.

[00295] When the biometric test is performed at the UE 104, the UE Biometric Testing App 2202 Publishes the BiometricTestResults message to the Topic “AF/biometric/test/<IMSI>”, and again, this message is received by the AF 2102. The AF 2102 cancels the timer previously established to receive this message, and starts the analysis of the returned data. Depending on the type of test being performed (e.g., matching a speech phrase, matching a fingerprint, or other biometric information, matching a password), the AF 2102 may analyze the data itself, or it may send the data to another service program to perform the analysis. The analysis reveals whether or not the UE 104 should remain attached via the Barred Cell. The determination is returned to the serving MME 108 when the AF 2102 Publishes the UEBiometricTestInfo message. Accordingly, the UE 104 is either Detached from the Cell, or is allowed to remain accessed via the Barred Cell. In the latter case, the AF 2102 may set a BiometricTestPassed parameter for the IMSI, and may start a timer whose duration is set by the value of the TimeBetweenBiometricTests that is provisioned at the AF 2102 for the given Cell_ID. The purpose of the timer is to avoid testing the UE 104 too frequently. When the timer expires, the AF 2102 may reset the value of the BiometricTestPassed parameter associated with the IMSI, so another biometric test may be performed for that UE 104 IMSI. (The value of TimeBetweenBiometricTests may be set to INDEFINITE to ensure that just one test is performed per UE 104, if that is desired by the Government administrator.)

Automatic Detachment of Restricted Users During Handover

[00296] The LTE standards specify two different types of Handover procedures. In the first type, called X2 Handover, there is a direct communications path between the source eNB 102 (i.e., the eNB 102 that manages the current Cell through which the UE 104 is accessed) and the target eNB 102 (i.e., the eNB 102 that manages the Cell to which the UE 104 is being handed over). When no direct path exists between the source eNB 102 and the target eNB 102, the MME 108 becomes involved in the Handover processing at an earlier stage of the Handover, and uses its S1 links to arrange for communications between the source eNB 102

and the target eNB 102. This type of Handover is therefore called an S1 Handover. In an X2 Handover, the MME does not change, but the SGW 110 element may change if the UE 104 is moving to a Cell that is not handled by the current (source) SGW 110. In an S1 Handover, there may be a change (i.e., a Relocation) to a new (target) MME 108, as well as a possible change (Relocation) to a new (target) SGW 110 element.

[00297] A high level view of the LTE Handover processing is shown in Fig. 5. There are three distinct phases to the Handover procedure, namely, the Handover preparation phase, the Handover execution phase, and the Handover completion phase. During the Handover preparation phase, the UE 104 context in the source eNB 102 is transferred to the target eNB 102. In the Handover execution phase, the UE 104 leaves the Cell at the source eNB 102, and synchronizes and accesses the Cell at the target eNB 102. Uplink and downlink data can be exchanged with the UE 104 once the Handover Execution phase is completed. In the Handover completion phase, the UE 104 GTP tunnels at the SGW 110 are modified, so data is sent from the SGW 110 to the target eNB 102 (until this is done, the data is sent to the source eNB 102, and is forwarded to the target eNB 102 via the X2 communications path, where the data is queued until it can be sent to the UE 102 without data loss).

[00298] The X2 Handover procedure is specified in Section 5.5.1.1.2 of TS 23.401 v9.4.0 for the case where there is no SGW 110 Relocation. Section 5.5.1.1.3 provides the specification for the X2 Handover case where there is an SGW 110 Relocation. In an X2 Handover, the MME 108 serves both the source eNB 102 and the target eNB 102, so there is no change in the MME 108, i.e., there is no MME 108 Relocation in an X2 Handover. Section 5.5.1.2.2 of TS 23.401 v9.4.0 provides the specification of the S1 Handover case, and includes the possibilities of MME 108 Relocation as well as SGW 110 Relocation.

[00299] This portion of the disclosure may identify the changes to the MME 108 processing to implement a Dual Use network capability when the UE 104 is in Handover to a Cell that has CB-for-GU enabled. It may be recognized by those skilled in the art that the points in the standardized procedures chosen here to initiate MME-AF interactions is an example, as other processing points may be chosen without altering the results, and without materially altering the description provided here. Also, it may be pointed out that if the UE 104 AC priority is kept with the Subscriber data stored at the HSS 120, it may be obtained by the MME 108 when the UE 104 first accesses the LTE network, and the checks of the UE 104 AC priority versus the priority allowed at a Cell with CB-for-GU enabled may be performed by the MME 108 without the need to interface with the AF 2102 for this purpose.

X2 Handover in a Dual Use Network

[00300] In an X2 Handover, the MME 108 first learns of the Handover when the Handover Completion phase starts. The target eNB 102 sends the LTE Path Switch message to the MME 108, and identifies the UE 104 and the target Cell ID. Fig. 29 shows the introduction of additional MME 108 processing to implement a Dual Use network. When the Path Switch message is received, the MME 108 determines from its provisioned data if the target Cell has CB-for-GU enabled. If it does not, there is no change to the X2 Handover processing. However, if the target Cell has CB-for-GU enabled, the MME 108 may check the UE 104 context data that it keeps, and determine if the UE 104 is making a High Priority call, or is making an Emergency Call (i.e., check the Establishment Cause value for the UE 104). If the UE 104 is making a normal call, or if the UE 104 is making an Emergency Call, but E911 calling is not allowed at the target Cell, the MME 104 may return the Path Switch Request Failure message to the target eNB 102, and may start the MME-initiated Detach procedure for the UE 104.

[00301] If the UE 104 is making a High Priority call, the MME 108 needs to determine whether the UE 104 AC priority is high enough to be allowed to gain access to the target Cell. Hence, the MME 104 may Publish the UEX2HandoverCheck message to the Topic "AC/biometric/<GUMMEI>", where <GUMMEI> is the unique ID assigned to this MME 108 instance. As noted herein, this message is received by the AF 2102. The message contains the UE 104 IMSI and the Cell_ID of the Cell being accessed. The AF 2102 may perform a further validation via its provisioned data that the Cell_ID referenced in the received UEX2HandoverCheck message is indeed a Cell with CB-for-GU enabled. (If it is not, the AF 2102 may Publish a UEX2HandoverCheckResponse message to the Topic "AF/biometric/<GUMMEI>" to indicate that the UE 104 passes the access test, that no biometric test is required, and also indicate the discrepancy between the MME 108 and the AF 2102 provisioning data. The message is received only by the MME 108 instance that sent the original UEX2HandoverCheck message, because of the inclusion of the unique GUMMEI value in the Topic string.) Assuming that the Cell_ID is that of a Cell with CB-for-GU enabled, the AF 2102 may obtain from its provisioning data the minimum value of Access Priority allowed to access the Barred Cell, or the list of high priority access class values allowed to access the Cell. Note that the value(s) received in this case may exceed the set of values allowed by the 3GPP standards. The AF 2102 may then obtain either from its provisioned IMSI values, or from an accessible database of IMSI values, the priority of the UE 104 IMSI, the IMSI being that value received in the UEX2HandoverCheck message.

Note that the value of AC priority assigned to the UE 104 IMSI in this case may exceed the set of values allowed by the 3GPP standards, so that a finer grained discrimination of UE 104 AC priority classes may be implemented for the CB-for-GU feature than may be implemented for the standardized Cell Barring feature. If the IMSI is not found in the provisioning data, or in the IMSI database, the AF 2102 may return the UEX2HandoverCheckResponse message to the serving MME 108 instance, indicating that the UE 104 Handover should be Failed. In this case, the MME 108 may send the Path Switch Request Failure message to the target eNB 102, and may then start the MME-initiated Detach procedure for the UE 104.

[00302] Alternatively, if the AF 2102 locates the UE 104 IMSI either in its provisioned data, or in an IMSI database, it may retrieve the UE 104 AC priority value, and compare it with the minimum AC priority value provisioned for the Barred Cell, or with the list of allowed high priority access class values. If the IMSI has too low a priority, or does not match one of the allowed high priority values, the AF 2102 may return the UEX2HandoverCheckResponse message to the MME 108 instance, to cause the UE 104 Handover to be Failed, and the UE 104 to be Detached. However, if the UE 104 AC priority is high enough, or if it matches one of the allowed high priority values, the AF 2102 may check its provisioned data to determine if Biometric Testing is required for this Barred Cell. If not, the AF 2102 may return the UEX2HandoverCheckResponse message to the MME 108 instance, indicating that the UE 104 Handover processing should proceed, and that no Biometric Testing is required. If Biometric Testing is enabled for the Barred Cell, the AF 2102 may return the UEX2HandoverCheckResponse message to the MME 108 instance, indicating that the UE 104 Handover processing should proceed, and that Biometric Testing is required.

[00303] If the X2 Handover procedure is to proceed, the parts of the procedure are followed as specified in Section 5.5.1.1.2 of TS 23.401 v9.4.0 until the Modify Bearer Response is received by the MME 108 for the case of no SGW 110 Relocation. For the case of SGW 110 Relocation, the parts of the procedure are followed as specified in Section 5.5.1.1.3 of TS 23.401 v9.4.0 until the Create Session Response is received by the MME 108. When the MME 108 receives the Modify Bearer Response/Create Session Response message from the SGW 110, the MME 108 checks whether Biometric Testing is required for the UE 104, and if so, initiates an interaction with the AF 2102 to perform the Biometric Test. See Fig. 29.

[00304] As shown in Fig. 29, the MME 108 may Publish the initiateBiometricTesting message to the Topic “AF/biometric/<GUMMEI>”. The message contains the Cell_ID and

the IMSI of the concerned UE 104. The message is received by the AF 2102, and the Biometric Testing ensues as follows.

[00305] Similar to what is shown in Fig. 25, The AF 2102 checks the BiometricTestPassed variable kept for the IMSI, and if it is set, no Biometric Test is performed. Instead, the AF 2102 may Publish the UEBiometricTestInfo message to the Topic “AF/biometric/<GUMMEI>”, so the message is received by the serving MME 108. The message indicates that the UE 104 is allowed to access the Cell. On the other hand, if the BiometricTestPassed variable for the IMSI is not set, the Biometric Testing ensues as follows. The AF 2102 may Publish the StartBiometricTest message to the Topic “AF/biometric/test/<IMSI>”, where the <IMSI> is the value received in the initiateBiometricTesting message sent by the MME 108 that serves the UE 104. The message is therefore delivered by the P/S Broker 1304 network to the unique UE 104 that has the <IMSI> value, where it is consumed by the UE Biometric Test app 2202. The message may contain data such as the type of biometric test that should be performed, or any other data pertinent to the performance of the test. Other data may include obtaining the GPS location of the UE 104, generating periodic reports of the GPS location, continuing to make these reports even when the user attempts to put the UE 104 into the ECM-IDLE state, or even when the user attempts to turn OFF the UE 104. (These latter capabilities may be required during military operations, or during other government operations.) The message may be delivered reliably by the P/S Broker 1304 network. A timer may be started by the AF 2102 for receipt of the Biometric Test data from the UE Biometric Testing App 2202, in case the user chooses not to enter the data. In this case, if the timer expires, the AF 2102 may send the UEREjectAccess message to the MME 108 to indicate that the UE 104 should be Detached from the network. In this case, the MME 108 starts the MME-Initiated Detach procedure, and the UE 104 is detached from the Cell with CB-for-GU enabled.

[00306] When the biometric test is performed at the UE 104, the UE Biometric Testing App 2202 Publishes the BiometricTestResults message to the Topic “AF/biometric/test/<IMSI>”, and again, this message is received by the AF 2102. The AF 2102 cancels the timer previously established to receive this message, and starts the analysis of the returned data. Depending on the type of test being performed (e.g., matching a speech phrase, matching a fingerprint, or other biometric information, matching a password), the AF 2102 may analyze the data itself, or it may send the data to another service program to perform the analysis. The analysis reveals whether or not the UE 104 should remain attached via the Barred Cell. The determination is returned to the serving MME 108 when the AF 2102 Publishes the

UEBiometricTestInfo message. Accordingly, the UE 104 is either Detached from the Cell, or is allowed to remain accessed via the Barred Cell. In the latter case, the MME 108 may continue the X2 Handover processing by sending the Path Switch Request Ack message to the target eNB 102, and perform the remaining processing indicated in TS 23.401 v9.4.0. Meanwhile, the AF 2102 may set a BiometricTestPassed parameter for the IMSI, and may start a timer whose duration is set by the value of the TimeBetweenBiometricTests that is provisioned at the AF 2102 for the given Cell_ID. The purpose of the timer is to avoid testing the UE 104 too frequently. When the timer expires, the AF 2102 may reset the value of the BiometricTestPassed parameter associated with the IMSI, so another biometric test may be performed for that UE 104 IMSI. (The value of TimeBetweenBiometricTests may be set to INDEFINITE to ensure that just one test is performed per UE 104, if that is desired by the Government administrator.)

S1 Handover in a Dual Use Network

[00307] The S1 Handover procedure is specified in Section 5.5.1.2.2 of TS 23.401 v9.4.0, and covers the case of MME 108 Relocation and of SGW 110 Relocation. The standards specifications show that the MME 108 is involved in all three phases of an S1 Handover procedure. It is noted here again that there may be multiple possible points in the S1 Handover processing where it may be appropriate to insert the additional behaviors required in a Dual Use network. Regardless of the points selected in the S1 Handover procedure, the results of these interactions must be the same, namely, that the UE 104 AC priority must be checked to determine whether or not the UE 104 can remain attached through a target Cell that has CB-for-GU enabled, and that a Biometric Test is performed if the target Cell with CB-for-GU enabled is configured for such testing. Fig. 30 shows the point in the S1 Handover procedure that is selected here to show how additional processing may be used to implement a Dual Use Network.

[00308] In an S1 Handover, the MME 108 (the target MME 108, if MME Relocation is involved) first learns the identity of the target Cell when it receives the Handover Notify message from the target eNB 102. This message is sent during the Handover Completion phase, so the UE 104 has already synchronized on the target Cell, and uplink and downlink data may be exchanged with the UE 104. As Fig. 30 shows, the receipt of the Modify Bearer Response message from the (target) SGW 110 is used to trigger the additional actions required in a Dual Use network. Choosing this processing point ensures that the (target)

MME 108 starts a timer for the deletion of the Indirect Data Forwarding paths, in case the checks performed for the Dual Use network result in Detaching the UE 104.

[00309] When the (target) MME 108 receives the Modify Bearer Response message, it may check its provisioned data to determine whether the target Cell has CB-for-GU enabled. If not, the S1 Handover processing proceeds without any modification. However, if the target Cell has CB-for-GU enabled, the MME 108 may check the UE 104 context data that it keeps, and determine if the UE 104 is making a High Priority call, or is making an Emergency Call (i.e., check the Establishment Cause value for the UE 104). If the UE 104 is making a normal call, or if the UE 104 is making an Emergency Call, but E911 calling is not allowed at the target Cell, the MME 108 may start the MME-initiated Detach procedure for the UE 104.

[00310] If the UE 104 is making a High Priority call, the MME 108 needs to determine whether the UE 104 AC priority is high enough, or matches one of the allowed High Priority AC values, to be allowed to remain accessed to the target Cell. Hence, the MME 108 may Publish the UES1HandoverCheck message to the Topic “AC/biometric/<GUMMEI>”, where <GUMMEI> is the unique ID assigned to this MME 108 instance. As noted herein, this message is received by the AF 2102. The message contains the UE 104 IMSI and the Cell_ID of the Cell being accessed. The AF 2102 may perform a further validation via its provisioned data that the Cell_ID referenced in the received UES1HandoverCheck message is indeed a Cell with CB-for-GU enabled. (If it is not, the AF 2102 may Publish a UES1HandoverCheckResponse message to the Topic “AF/biometric/<GUMMEI>” to indicate that the UE 104 passes the access test, that no biometric test is required, and also indicate the discrepancy between the MME 108 and the AF 2102 provisioning data. The message is received only by the MME 108 instance that sent the original UES1HandoverCheck message, because of the inclusion of the unique GUMMEI value in the Topic string.) Assuming that the Cell_ID is that of a Cell with CB-for-GU enabled, the AF 2102 may obtain from its provisioning data the minimum value of Access Priority allowed to access the Barred Cell, or the list of high access class priority values allowed for access to the Cell. Note that the AC priority value(s) may in this case exceed the values allowed by the 3GPP standards. The AF 2102 may then obtain either from its provisioned IMSI values, or from an accessible database of IMSI values, the Access Class priority of the UE 104 IMSI, the IMSI being that value received in the UES1HandoverCheck message. Note that in this case, the value of AC priority assigned to the UE 104 IMSI may exceed the set of AC priority values allowed in the 3GPP standards, so that a finer grained discrimination of UE 104 access priority classes may be obtained than is possible in the standardized 3GPP Cell Barring

feature. If the IMSI is not found in the provisioning data, or in the IMSI database, the AF 2102 may return the UES1HandoverCheckResponse message to the serving MME 108 instance, indicating that the UE 104 Handover should be Failed. In this case, the MME 108 may start the MME-initiated Detach procedure for the UE 104.

[00311] Alternatively, if the AF 2102 locates the UE 104 IMSI either in its provisioned data, or in an IMSI database, it may retrieve the UE 104 AC priority value, and compare it with the minimum AC priority value provisioned for the Barred Cell, or compare it with the list of allowed high access class priority values. If the IMSI has too low a priority, or does not match one of the allowed values, the AF 2102 may return the UES1HandoverCheckResponse message to the MME 108 instance, to cause the UE 104 to be Detached. However, if the UE 104 AC priority is high enough, or matches one of the allowed high priority access class priority values, the AF 2102 may check its provisioned data to determine if Biometric Testing is required for this Barred Cell. If not, the AF 2102 may return the UES1HandoverCheckResponse message to the MME 108 instance, indicating that the UE 104 Handover processing should proceed, and that no Biometric Testing is required. If Biometric Testing is enabled for the Barred Cell, the AF 2102 may return the UES1HandoverCheckResponse message to the MME 108 instance, indicating that the UE 104 Handover processing should proceed, and that Biometric Testing is required.

[00312] If the receipt of the UES1HandoverCheckResponse message indicates that the UE 104 is allowed access, but Biometric testing is not required, the MME 108 may continue with the S1 Handover procedure with no further modifications. However, if the message indicates that Biometric testing is required, the MME 108 may initiate an interaction with the AF 2102 to perform the Biometric Test. See Fig.30.

[00313] As shown in Fig. 30, the MME 108 may Publish the initiateBiometricTesting message to the Topic “AF/biometric/<GUMMEI>”. The message contains the Cell_ID and the IMSI of the concerned UE 104. The message is received by the AF 2102, and the Biometric Testing ensues as follows.

[00314] Similar to what is shown in Fig. 25, The AF 2102 checks the BiometricTestPassed variable kept for the IMSI, and if it is set, no Biometric Test is performed. Instead, the AF 2102 may Publish the UEBiometricTestInfo message to the Topic “AF/biometric/<GUMMEI>, so the message is received by the serving MME 108 instance. The message indicates that the UE 104 is allowed to access the Cell. On the other hand, if the BiometricTestPassed variable for the IMSI is not set, the Biometric Testing ensues as follows. The AF 2102 may Publish the StartBiometricTest message to the Topic

“AF/biometric/test/<IMSI>”, where the <IMSI> is the value received in the initiateBiometricTesting message sent by the MME 108 that serves the UE. The message is therefore delivered by the P/S Broker 1304 network to the unique UE 104 that has the <IMSI> value, where it is consumed by the UE Biometric Test app 2202. The message may contain data such as the type of biometric test that should be performed, or any other data pertinent to the performance of the test. Other data may include obtaining the GPS location of the UE 104, generating periodic reports of the GPS location, continuing to make these reports even when the user attempts to put the UE 104 into the ECM-IDLE state, or even when the user attempts to turn OFF the UE 104. (These latter capabilities may be required during military operations, or during other government operations.) The message may be delivered reliably by the P/S Broker 1304 network. A timer may be started by the AF 2102 for receipt of the Biometric Test data from the UE Biometric Testing App 2202, in case the user chooses not to enter the data. In this case, if the timer expires, the AF 2102 may send the UEREjectAccess message to the MME 108 to indicate that the UE 104 should be Detached from the network. In this case, the MME 108 starts the MME Initiated Detach procedure, and the UE 104 is detached from the Cell with CB-for-GU enabled.

[00315] When the biometric test is performed at the UE 104, the UE Biometric Testing App 2202 Publishes the BiometricTestResults message to the Topic “AF/biometric/test/<IMSI>”, and again, this message is received by the AF 2102. The AF 2102 cancels the timer previously established to receive this message, and starts the analysis of the returned data. Depending on the type of test being performed (e.g., matching a speech phrase, matching a fingerprint, or other biometric information, matching a password), the AF 2102 may analyze the data itself, or it may send the data to another service program to perform the analysis. The analysis reveals whether or not the UE 104 should remain attached via the Barred Cell. The determination is returned to the serving MME 108 when the AF 2102 Publishes the UEBiometricTestInfo message. Accordingly, the UE 104 is either Detached from the Cell, or is allowed to remain accessed via the Barred Cell. In the latter case, the MME 108 may continue the S1 Handover processing indicated in Figure 5.5.1.2.2-1 of TS 23.401 v9.4.0. Meanwhile, the AF 2102 may set a BiometricTestPassed parameter for the IMSI, and may start a timer whose duration is set by the value of the TimeBetweenBiometricTests that is provisioned at the AF 2102 for the given Cell_ID. The purpose of the timer is to avoid testing the UE 104 too frequently. When the timer expires, the AF 2102 may reset the value of the BiometricTestPassed parameter associated with the IMSI, so another biometric test may be performed for that UE 104 IMSI. (The value of TimeBetweenBiometricTests may be set to

INDEFINITE to ensure that just one test is performed per UE 104, if that is desired by the Government administrator.)

Using Access Barring and Roaming Restrictions to Secure a Government Base

[00316] In some circumstances, it may be desirable to allow only a restricted set of users to access Cells that provide coverage to a government-controlled area, or base. One method that may be used is to assign all the Cells that provide RF coverage of the base to a Closed Subscriber Group (CSG). The CSG is then broadcast in one of the System Information Blocks periodically sent by each Cell. Only UEs 104 that have their SIMs configured with the specific CSG value bound to each of the Cells is allowed to access those Cells. This approach may have the following loopholes, or issues. Invalid users may gain access to the CSG value of the Cells (simply by monitoring the System Information transmitted by the Cells), and may be able to place the CSG value into their SIM card. These invalid UEs 104 are then able to access the Cells. Secondly, it may be necessary to allow access to personnel not normally present at the base, and therefore not equipped with UEs 104 that have the specific CSG configured. Because of these issues, it is desirable to use alternative methods to restrict the access to the Cells that cover a government base. The Cell Barring and Roaming restrictions described in this disclosure may provide a good alternative to providing the restricted access.

[00317] Roaming concepts may be used as a first line of defense against unauthorized access to the Cells that cover the government base. Each of the Cells may be provisioned with a set of allowed Roaming networks that cover the government users that are authorized to access these Cells. The Roaming list may also be a null list, so only UEs from the Home Network ascribed to the Cells, and from a set of Equivalent Networks ascribed to the Cells, are allowed to access these Cells. In this case, it may be that all the government users have UEs 104 with IMSIs in one PLMN (MCC, MNC), where members of different government agencies may be differentiated by using different IMSI ranges for the members of the different agencies. Alternatively, as described previously, members of different government agencies may be assigned IMSI values in different Equivalent Networks.

[00318] The Cells that provide the RF coverage of the government base may also be placed into one or more Tracking Areas (TAs), where the TA(s) only contain Cells that cover the government base. Via provisioning data, the MMEs 108 in the LTE network that handle the neighbor Cells to the Cells that cover the government base may be sent Handover Restriction lists that contain the TA(s) that contain the Cells that cover the government base. This Handover Restriction list may then be delivered to all UEs 104 that are ineligible for

accessing the Cells that cover the government base. The list may also be delivered to all UEs 104 on the neighbor Cells that are not allowed to access the Cells that cover the government base for other reasons. Handover of these UEs 104 is then prohibited, if the target Cell is one that covers the government base.

[00319] Access to the Cells that cover the government base may also be further restricted by introducing Cell Barring for Government Use to these Cells. In this case, UEs 104 that are able to access these Cells must be High Priority UEs 104. The capabilities described previously in this disclosure for CB-for-GU may then be applied. Hence, verification checks of the UE 104 IMSI and of the UE 104 AC priority value versus the Access Priority allowed at the restricted Cells may be performed by an entity separate from the UE 104 (i.e., by the MME 108, or by an AF 2102 that runs on an Optimization Server 304 deployed in the LTE network). Furthermore, the user identity may be verified via the Biometric Testing described previously in this disclosure. These checks and the Biometric Testing are performed as described herein.

APN LTE Network to Serve as a Platform for Sensor Data Collection, Processing, Storage, and Distribution

[00320] Government and commercial applications are more and more using sensors of all types to gather information. Sensors can include image capturing devices, video capturing devices, audio capturing devices, scanning devices, chemical detectors, smoke detectors, etc. Sensors may be carried on airborne drones or on manned aircraft, or may be deployed on the ground in moving vehicles or robots, or may be deployed at stationary points such as lamp posts, in or on buildings, in supermarkets and at other shopping areas, in mobile phones that are carried by a multiplicity of users, etc. It may be seen that the amount of data being collected by sensors in different applications is growing at a rapid rate. Sensor data needs to be collected and transmitted to points where the data can be stored and processed. Depending on the application, data from a multiplicity of sensors of the same or of different types may need to be analyzed together to generate results, or to generate tertiary data, and then may need to be distributed to one, or to a multiplicity of endpoints for further processing or for decision making. Wireless technology may offer beneficial ways to acquire and transport the data collected by sensors. However, the amount of data that needs to be collected in certain sensor-based applications may exceed the capacities of current wireless networks. Furthermore, a wireless network that has the ability to acquire, process, store, and distribute

the sensor data efficiently and quickly is not available. Such capabilities are referred to herein as characteristics of a sensor platform.

[00321] The system described herein utilizes aspects of the APN LTE Wireless Network presented in prior sections of this disclosure, plus additional concepts, to create the sensor platform outlined in the previous paragraph. These aspects may include the higher data capacity that may be available using the APN network beam forming technique, the ability to co-locate Optimization Servers 308 with the eNB 102 elements, close to the wireless access points of a large set of sensors, the ability to use the Publish/Subscribe 1304 communications in the APN LTE Wireless network to collect and distribute the sensor data among a large set of endpoints in an efficient manner, and the ability to use the Optimization Servers 304 and 308 as storage and analysis processing points for the sensor data. A large set of sensor-based applications may be built using these capabilities, as revealed in the example scenario below that illustrates the present disclosure. It may be understood by those skilled in the art that the example shown herein is an illustration of the power and applicability of the APN LTE Wireless Network in providing a sensor platform, and that many other sensor-based applications may be built using the capabilities described herein.

Using Optimization Servers and Publish/Subscribe Messaging to Handle Data from a Multiplicity of Sensors

[00322] Fig. 13 shows how a Publish/Subscribe (P/S) Broker 1304 middleware messaging system may be used to provide a means of interconnecting a set of diverse endpoints, which in this case may be a diverse set of sensors, computer programs for processing and storing sensor data, and user terminals and devices that may receive the results of the sensor data processing and data distribution. Per the teachings disclosed in the earlier sections of this disclosure, the Publishing endpoints 1308 and the Subscribing endpoints 1310 do not interact directly with one another, and are therefore decoupled. This decoupling provides a benefit in that entities (e.g., sensors, processors, user terminals) may be added to or deleted from the network without impacting the behavior of any Publisher 1308 or of any Subscribers 1310 to the data being sent or received. All communicating entities may have one connection into the P/S Broker 1304 network, and through it, are able to send to, or receive from, a multiplicity of other endpoints. Publishers 1308 may send one packet, and any replication of the packet required to reach a multiplicity of Subscribers 1310 is taken care of by the P/S Broker 1304 middleware. Hence, the system is efficient, and may operate in a simpler manner than with other communications architectures.

[00323] Fig. 14 shows an example deployment of P/S Broker 1304 instances on the set of Optimization Servers 304 and 308 that may be deployed in the APN LTE Wireless Network. Note that at least one OptServerNB 308 is associated with each eNB 102 network element. In addition, the OptServerPGW 304 may be associated with the PGW 114 that serves the users that gain access via the eNB 102 elements. The teachings in this disclosure also describe how a UE bearer 302 may be redirected at the eNB 102, so it connects to the OptServerNB 308 that is associated with the eNB 102. This procedure may give the UE 104 a short path to reach the services that may be provided by the OptServerNB 308, and especially, to allow the UE 104 to connect to a P/S Broker 1304 instance that may run on that server 308. Furthermore, the use of the redirected bearer 312 may result in reducing, or eliminating, the use of back haul 112 resources when sending data to the UE 104, or when receiving data from the UE 104. It may also result in the lowest delay possible in sending or receiving data from a server program to/from a UE 104, when the server runs on the OptServerNB 308 that is associated with the eNB 102 that serves the UE 104. In this instance, the UE 104 may be a sensor, or it may be a user terminal that displays the sensor data or controls the sensors that may connect via this type of LTE Wireless Network. The number of sensors that may connect to the network may be large, especially when the Beam Forming system referenced in this disclosure is used at the eNB 102 elements to increase the system capacity. Many sensors may be able to connect to the LTE network at each eNB 102 element.

[00324] Over the past dozen years, several universities around the world have participated in specifying and building service architectures that can accommodate collaborative audio and video conference meetings. These types of services may be precisely what are needed to support sensors deployed to serve troops in the field, or to support Emergency workers at a disaster scene, or to support many types of commercial services involving sensors. Collaborative audio communications may be needed by the people involved in an emergency or military operation. Video streams are likely to be generated by sensors, and may need to be distributed to sets of people who need the information to improve their decision making ability, and to inform them before making a next move. Likewise, large collections of images taken by sensors may need to be stored, so they can be sent later to users who need to make decisions based on the image contents. The ability to interconnect the sensors and the users in a conference arrangement using the P/S Broker 1304 middleware of the APN LTE Wireless Network may facilitate the storage, processing, and distribution communications needs of applications involving sensors. These services may extend naturally into the commercial

domain as well, although person-to-person, or sensor-to-person communications may be used more frequently than conference services. However, conference services may have their place in the commercial domain, and the P/S Broker 1304 communications may facilitate the operation of the conferencing service. Meanwhile, person-to-person and sensor-to-person communications may likewise be handled efficiently by using the P/S Broker 1304 middleware, as illustrated in the present disclosure.

[00325] Fig. 31 shows the minimum set of functions that may be required to set up and manage multimedia conference services using the P/S Broker 1304 middleware for communications. Fig. 31 shows how these functions may be distributed across the set of Optimization Servers 304 and 308 that may be deployed in the APN LTE Wireless Network. The Conference Repository 3110 may contain a list of scheduled conferences, together with the set of user 104 IMSI values that are allowed access to the conference, the role of each user 104 in the conference (e.g., sensor of a particular type, general participant, chairperson, speaker, listener), and the conference start and end times. The Conference Manager 3102 may start and terminate the conference, interact with the Session Manager 3104 to add or delete specific types of sessions (e.g., audio, video, alarms), and manage the orderly use of the Conference resources by the participants. The Session Manager 3104 may interact with the Media Server 3108 to start and delete media types from the Conference. The Media Server 3108 may provide services specific to different types of media. The Session Manager 3104 is the interface point for sensors, devices, and users 104 who wish to join a particular session associated with the Conference that the endpoint (sensor, device, or user 104) has joined.

[00326] The generic ideas presented in Fig. 31 are that the Optimization Servers 304 and 308 and the associated P/S Broker 1304 communications middleware may be used as a platform to receive, process, store, and redistribute the sensor data in an LTE Wireless network. A conference capability may be required to facilitate the implementation of the distribution and collection functions, depending on the application, and may serve to organize the sensor, processing, and end user resources into one application. Other functions required by the specific sensor application may be deployed on the set of Optimization Servers 304 and 308, and may be connected to the P/S Broker 1304 system. There is no restriction on the type of functionality that may be added. The following subsections of this disclosure describe a set of additional functions, such as an Image Server 3302 and an Alarm Server 3304, that receive, process, store, and redistribute sensor data as part of a specific application. The inclusion of these functions may serve to illustrate how the APN LTE Wireless Network may serve as a platform for building sensor applications.

[00327] Deployment of these sensor services may be on the Optimization Server 304 associated with the PGW 114, or may be on the Optimization Server 308 associated with the eNB 102. The choice may depend on the location of the sensors and of the human and machine participants in the sensor application. As the following subsections show, choosing the appropriate server 304 and/or 308 to execute the function may result in large savings in bandwidth utilization on the network communications links 112 and 704 and/or in greatly reduced delay in getting information from or to an endpoint.

An Emergency Application Example Involving Sensors

[00328] This example application of sensors may serve to illustrate how the capabilities built into the APN LTE Wireless Network may be used as a platform to build sensor-based applications. A set of diverse sensor capabilities are used in this example to emphasize and illustrate how the sensor platform may be used.

[00329] When disasters occur, it frequently happens that the wireless infrastructure required to support the communications needs of Emergency responders is destroyed along with other infrastructure. The enhanced data capacity of the APN Beam Forming technology and the use of the Optimization Server 304 and 308 technology in an APN network may be used to restore LTE wireless capabilities over the area in which the Emergency responders must operate. In addition, deployment of the Publish/Subscribe Broker 1304 message delivery middleware and an associated set of conferencing software may be used to support the sensor data collection, analysis, and distribution that is vital to the safety of the responders and to the success of the Emergency operation. The details provided in this disclosure may illustrate how these aspects are addressed. Multimedia conference capabilities are also important to the response team and to the staff situated remote from the area of operation in a Command Post. The ability to co-locate service applications with the eNB 102 elements offers back haul 112 utilization savings and minimizes delays in providing information to the response team. The following example scenario may illustrate how the APN network may be used to support these important requirements of an Emergency Action application.

[00330] The example scenario that illustrates the use of the APN LTE Wireless Network as a sensor platform is one in which wireless infrastructure has been destroyed in the disaster area. Hence, an Unmanned Aerial Vehicle (UAV) 708 is used to deploy an eNB 102 element and an OptServerNB 308 element above the disaster area. The UAV-based APN network deployment shown in Fig. 32 may be used in this example scenario. A single eNB 102 carried in a UAV 708 is assumed to be sufficient to cover the emergency area of operation. While

Fig. 32 shows the use of a second UAV 710 to carry the Enhanced Packet Core (EPC) components (MME 108, SGW 110, and PGW 114), it is understood by those skilled in the art that communications from the eNB 102 to a ground-based EPC is another possible deployment option.

[00331] Table 7 shows the main players and functions involved in the communications and processing aspects of the Emergency Action operation example scenario, and indicates where each function may be deployed in the architecture. A functional architecture for this scenario is shown in Fig. 33. A deployment architecture for this scenario is shown in Fig. 34 (it should be understood by those skilled in the art that not all the service functions listed in Table 7 are shown in Fig. 34 because of the lack of space in the figure).

Table 7: Actors, Deployment, and Descriptions for an Example Emergency Action Scenario Involving Sensors

Function	Description	Where Deployed	Notes
Emergency responder team members and their UE devices 3310	Humans engaged in first responder activities in the emergency area of operation.	Deployed across the area of operation.	All are in an audio conference call, so their actions can be coordinated and modified based on conditions in the field.
Conference Chairperson UE device 3310 or 3308	The entity recognized by the Conference software as being able to make decisions about the conference.	Generally, one of the emergency responders 3310, or someone at the command post 3308.	Decides whether to give the “floor” of the conference to someone else; decides whether someone not on the initial attendance list can join the conference.
Command Post personnel and their UE devices (computers, mobile phones) 3308	Personnel who can coordinate the actions of human responders 3310 and sensors 3312 and 3314.	Deployed at a fixed location distant from the area of operation.	Is in audio conference with all human responders 3310 and command post personnel 3308, and has control of the robotic sensors 3314 deployed into the emergency operational area.
Conference Manager 3102	A software service function that manages the Conference.	Deployed on the OptServer _{PGW} 304 node.	Starts the conference, terminates the conference, interacts with the Session Manager 3104 to start and terminate media sessions. Keeps a database of conference attendees and session templates. Keeps the set of roles participants play in the conference, including the identity of

Function	Description	Where Deployed	Notes
			the Conference Chairperson.
Session Manager 3104	A software service function that manages the media sessions that are part of the conference (e.g., audio session 3324, video session 3328, Alarm session 3330, robot control session 3332). Admits participants to the sessions they select, and sends information that enables communications within the session.	Deployed on the OptServer _{PGW} 304 node.	Based, generally, on control commands from the Conference Manager software; creates the sessions for a Conference, and manages the data streams that are used by participants to use in each of the sessions.
Media Processing Server 3108	Audio mixer 3318 to handle multiple audio streams that arrive simultaneously. Publish mixed audio stream to each participant. Video mixer 3320 to handle multiple concurrent video streams in the video session. Image Grabber 3322 to “grab” a single image from each video stream, so a representation of that user or sensor video can be displayed on each participant 3308 or 3310 device. Other functions may include vocoder translations.	Deployed on the OptServer _{eNB} 308 associated with the eNB 102 element that serves the Emergency Action operational area.	When a participant audio stream is added to the conference, the participant's stream is added to the audio stream-mixing function 3318, and a stream containing the audio of all participants 3308 and 3310 except that one is Published to a unique topic Subscribed-to by the added participant 3308 or 3310.
Fixed Sensors (a special purpose UE as far as the LTE network is concerned) 3312	In this scenario, the fixed sensors are carried to a spot by a robot, and dropped into place at the command of a human operator 3308 or 3310. These sensors detect such things as fire, smoke, specific chemicals, movements, sounds. No video.	Deposited throughout the Emergency area of operation, based on directions from the Command Post 3308 or from first responders 3310 to the mobile robots that carry them.	The fixed sensors 3312 are not involved in the conference. Instead, they send their data to the Fixed Sensor Data Analysis Server 3304.
Mobile Sensors (robot-mounted; a special purpose UE as far as the LTE network is concerned) 3314	In this scenario, these sensors are mounted on moving robots, whose motions in the emergency area of operation are controlled by the Command Post personnel 3308, or by a First Responder 3310. The video streams they generate are part of the Conference. Their	These robot-mounted sensors are distributed throughout the emergency area of operation.	When a robot-mounted sensor is set up near the operational area, someone at the command post 3308, or a first responder 3310, positions the robot to a point where the fixed sensor(s) 3312 that it carries can be deposited. Further control commands direct the

Function	Description	Where Deployed	Notes
	control data stream is also used to control the movement of the robot that carries the sensor.		robot to other points in the operational area, where video of the area is distributed to the conference participants.
Fixed Sensor Data Analysis Server 3304	This function receives the data from each of the fixed sensors 3312 deployed in the emergency area of operation. If an alarm condition is determined to exist, an Alarm is Published to all conference participants 3308 and 3310 who are set up to receive the Alarm.	Deployed on the OptServer _{PGW} 304.	Each conference participant 3308 or 3310 can obtain details about the Alarm, including type of Alarm (e.g., movement or sound from a disaster victim is detected), location of the sensor, etc. The command post 3308 (or any participant 3310 gaining control of the conference) can direct a robot-mounted sensor 3314 to the location of the Alarm to send video information.
Image Server 3302	Stores images sent from cameras integrated into the Response Team members' UEs 3310. Delivers images to participants 3308 and 3310 for display.	Deployed on the OptServer _{eNB} 308 associated with the eNB 102 element that serves the Emergency Action operational area.	During the Emergency operations, many detailed photos may be taken of different areas to get closer, different, better looks at the scene. Images can be used for historical comparison, or for near real-time information gathering and analysis.
P/S Broker 1304	Provides the attachment point for each entity (sensor 3312 and 3314, UE 3308 and 3310) involved in accessing the APN LTE network and obtaining the services offered on the APN Optimization Servers 304 and 308. Allows connected entities to Publish and Subscribe to "Topics." Routes a message Published to a Topic to all entities that have Subscribed to that Topic.	Deployed on the OptServer _{PGW} 304 and on the OptServer _{eNB} 308.	Decouples senders of data from receivers of the data. Allows an arbitrary number of Publishers and Subscribers to be involved in a Service, and allows entities to be added to, or deleted from, the service dynamically.

[00332] Because of the deployment of the Media Server 3108 on the OptServer_{eNB} 304 that is located over the Emergency Action operational area, all audio and video data streams may be mixed and delivered to each first responder 3310 team member with little use of the back haul 112 interface. The audio data stream from each first responder 3310 may be routed via

its re-directed dedicated LTE bearer 312 to the OptServereNB 308 associated with eNB_2 102, which covers the area of operation. The audio streams are mixed in the Media Server 3108, so concurrent packets from different user audio streams may appear in the single audio data stream that each participant 3308 and 3310 receives from the Media Server 3108 (the packets sent by a specific user 3308 or 3310 are not mixed in the audio stream returned to that user). The back haul 112 is not used in these interactions because of the re-directed bearer 312 used to carry the data to/from the UE 3310 and the OptServereNB 308, where the Media Server 3108 executes (see Fig. 3 for the meaning of a redirected bearer 312).

[00333] If a UE 3308 located at the Command Post joins the Audio session 3324 of the conference, the audio packets from that UE 3308 may be routed via the P/S Broker 1304 associated with eNB_1 102 via the wireless back haul 112 to the P/S Broker 1304 associated with the PGW 114 to the P/S Broker 1304 associated at eNB_2 102, and then to the Media Server 3108. The mixed audio stream generated at the Media Server 3108 for that UE 3308 may be routed via the reverse path. Hence, lower packet delays may be achieved for the first responder team members 3310, and lower back haul 112 utilization may be achieved overall than with a traditional architecture.

[00334] The Image Server 3302 may be deployed on the OptServereNB 308 that is associated with eNB_2 102. Hence, no back haul 112 may be utilized to store images collected by the first responder 3310 team members. Because each image is a large file, the back haul 112 savings are significant with this architecture. When images are uploaded, the application on the UE 3310 for image handling may tag the image with a date, time, GPS coordinates, and user comments. By interacting with the Image Server 3302, any UE 3308 or 3310 in the operation may obtain a list of images, filtered by criteria set by the user. Any user may thus view any of the large set of detailed images that may be recorded during the team operation. In this case, because of the APN Optimization Server 304 and 308 architecture, the image download to the UE 3310 or 3308 comes from the OptServereNB 308 with little delay, and no back haul 112 may be used to transmit the images to the first responder team members 3310. See Fig. 34.

[00335] With the UAVs 708 and 710 deployed over the operational area, the first responder team 3310 may approach the disaster area, load the mobile robots 3314 with their fixed sensor 3312 payloads, and turn on the mobile robots 3314. The responder team members 3310, the Command Post personnel 3308, and the robots 3314 with their video sensors may all join the multimedia conference. In this scenario, the robots 3314 may only send a video stream. They do not receive video, but they do have a control channel 3332 to receive

commands for movement and for control of the fixed sensors 3312 that they carry. The mobile robot sensor video streams 3314 may appear on the displays of the command Post 3308 personnel, who use the communications control channels 3332 to direct the robots further into the disaster area. Based on the video stream from a particular robot-mounted sensor 3314, its fixed sensor 3312 payload may be deposited on the ground, and turned on. The software/firmware in these fixed sensors 3312 may connect to the LTE network, and then to the P/S Broker 1304 network, locate the Fixed Sensor Data Analysis service 3304, and announce themselves and their capabilities (e.g., fire detection, sound detection, chemical detection, motion detection) and their GPS location coordinates. The data sent from each fixed sensor 3312 may be collected and analyzed by the Fixed Sensor Data Analysis service program 3304 that runs (in this example) on the OptServerPGW 304, and an Alarm may be generated based on the data received from the fixed sensor 3312. All participant UEs 3310 and 3308 Subscribe to receive the Alarm data stream 3330.

[00336] Meanwhile, all participants 3308 and 3310 may be able to communicate via the voice conferencing setup, and may be able to select the video feed from any of the robot-mounted sensors 3314, or from videos played by any first responder 3310. Based on the needs of the first responders 3310, robots 3314 may be commanded to move in particular directions. The commands may come either from the Command Post personnel 3308, or from a first responder team member 3310. As an example, a robot 3314 near the area of a fixed sensor 3312 can be sent to “investigate” an Alarm that is generated by the data from that fixed sensor 3312. Also, video streams that may be generated by the UEs 3310 of the first responders are made available to all the conference participants 3308 and 3310 via the Conference video session capabilities. The conference participants 3308 and 3310 may have the ability to select a video data stream for display from a list of all the entities in the conference that generate video data, via the still images available from the Image Grabber 3322. Likewise, the images captured by the response team mobile devices 3310 may be selected for display on any participant's UE 3308 or 3310.

[00337] The following sub-sections of this disclosure provide details, understandable to those skilled in the art, for how the Multimedia Conference may be set up to allow audio and video communications among all the conference participants, how the video streams from the mobile robot-mounted sensors 3314 may be made available to all the conference participants 3308 and 3310, how the Alarm notification messages may be made available to the conference participants 3308 and 3310, and how control channels may be set up to allow users at the Command Post 3308 to control the motions of the mobile robots 3314, and to

control the locations at which the fixed sensors 3312 are deposited by the mobile robots 3314. The interactions among participant UE 3308 and 3310 devices and the Image Server 3302 is outside the scope of the multimedia conference, as are the interactions between the fixed sensors 3312 and the Fixed Sensor Data Analysis server 3304. The Image Server 3302 interactions and the Fixed Sensor Data Analysis Server 3304 interactions with the fixed sensors 3312 are also described in the succeeding subsections in this disclosure.

Setting Up the Multimedia Conference

[00338] The Conference Manager 3102 application may have associated with it a Registry 3110 of Conferences. The data for each Conference stored in the Registry 3110 may have the following information: Conference Name, Conference ID (defined by the Conference Manager 3102 when the Conference is activated), Start time, end Time, attendee list, chairperson ID, list of Roles and Capabilities, and a Template for each Session that can be selected for this Conference. A field in each Session Template may indicate whether the Session should be activated by the Conference Manager 3102 when the Conference is started. Attendees may not join a session until the session is activated, and sessions may be activated dynamically by any participant 3308, 3310, or 3314 once the Conference starts. In this scenario, all the sessions are started by the Conference Manager 3102, based on the information in the Registry 3110 for the “Emergency Action” Conference. The Conference Manager 3102 may also create a set of Topics for use in the Publish/Subscribe communications schema for all the activities required in the Conference. Additional Topics may be created and distributed by the Conference Manager 3102 as each participant 3308, 3310, or 3314 joins a session, so the participant may be able to receive a unique and appropriate view of the conference data.

[00339] The Registry 3110 information may be created by any authorized UE 104 to set up a future Conference, but can also be set up by an Element Management System 802. In this scenario, assume that the Registry 3110 entry for the “Emergency Action” conference has already been set up when the Emergency Operation needs to begin.

[00340] UEs 3308, 3310, and 3314 may join and leave the Conference at any time. UEs 3308, 3310, and 3314 may join or leave any, all, or a subset of the Sessions 3324, 3328, 3330, and 3332 that are activated for the Conference, and for which they are allowed to join. Hence, in this Emergency Action scenario, the number of participants 3308, 3310, and 3314 may change dynamically. For instance, one or more robots 3314 may be disabled, and new ones may replace them, or additional ones may be added to the operation as needed.

[00341] Table 8 may show some of the information the Registry 3110 may contain for the “Emergency Action” Conference before and after the Conference is Activated (some entries may be made after the Conference Starts, such as ConferenceID and the list of Activated Sessions and their Topics). The entries may be made by the Conference Manager 3102 once the Conference is started, but may be made by any entity (e.g., EMS 802 or a user) before the Conference is started.

Table 8: Emergency Action Conference Parameters

Conference Parameter	Value(s)	When Entry Is Made
Conference Name	Emergency Action	Prior to Conference Start
ConferenceID	<a number, or a text string>	When the Conference is Started
Start Time	<time>, but IMMEDIATE in this scenario	Prior to Conference Start
End Time	<time>, but in this case UNTIL-TERMINATED	Prior to Conference Start
Attendee List	May be names of users, or IMSIs of user UEs, or names such as “Alarm Generator,” or generic IDs such as “any first responder,” “any robot,” or “any Commander”	Prior to Conference Start, although additional entries may be made via the EMS 802, or by approval of the Chairperson
Chairperson ID	<a unique ID in the Conference>: may be an IMSI or a participant name	Prior to Conference Start, but the Chairperson may be changed dynamically via RequestChair/GiveChair interactions between participants and the Conference Manager 3102
Roles and Capabilities	“FirstResponder,” (all sessions); “CommandPost,” (all sessions); “AlarmGenerator,” (send alarms and alarm information, receive alarm queries); “MobileRobot,” (send video, receive commands); “FixedSensor,” (send data);	Prior to Conference Start
Conference Topics	ServiceControl/ConfSvc/EmergencyAction/<confID> (the Conf Mgr Subscribes to this Topic); append /<IMSI> to direct Conf Mgr responses to a particular UE	When the Conference is Started
Session Topics:	See next items	When Session is Activated; in this

Conference Parameter	Value(s)	When Entry Is Made
		scenario, when the Conference is Started
Audio Session control	ServiceControl/ConfSvc/EmergencyAction/<confID>/audio	When the audio session 3324 is activated; in this case, when the Conference starts.
Video Session control	ServiceControl/ConfSvc/EmergencyAction/<confID>/video	When the video session 3328 is activated; in this case, when the Conference starts.
Alarm Session	ServiceControl/ConfSvc/EmergencyAction/<confID>/alarm	When the Alarm session 3330 is activated; in this case, when the Conference starts.
Robot Control Session	ServiceControl/ConfSvc/EmergencyAction/<confID>/robotControl	When the Robot Control session 3332 is activated; in this case, when the Conference starts.
Session Control	ServiceControl/ConfSvc/EmergencyAction/<confID>/sessionUpdate	<p>When the first session is activated; in this case, when the Conference starts. Sessions may be activated or terminated by participants Publishing messages to this Topic.</p> <p>The Conference Manager 3102 and the Session Manager 3104 may use a separate pair of Topics to communicate initially, before the Session Manager 3104 can learn the <confID> assigned by the Conference Manager 3102.</p>
Session Notification	ServiceControl/ConfSvc/EmergencyAction/<confID>/<sessionName-Notify>	This generic Topic may be used by the Conference Manager to notify

Conference Parameter	Value(s)	When Entry Is Made
		all UEs that participate in a particular session of changes in the session participant list. All UEs in a particular session Subscribe to this Topic to receive these updates.

[00342] See Fig. 35, Fig. 36, Fig. 37, and Fig. 38 for the following description of how the Conference may be started and operated. The use of the P/S Broker 1304 networking is omitted in these figures for the sake of simplifying the figures, but it should be apparent to those skilled in the art that the messaging interactions occur through the actions of the P/S Broker 1304 middleware system.

[00343] Fig. 35 shows how the Conference may be started. Because the Registry 3110 contains an entry for the Emergency Action Conference indicating that it start IMMEDIATELY, once the Registry 3110 entry is made, the Conference Manager 3102 may be notified. The Conference Manager 3102 may start the Conference, assign a ConfID to the Conference, and Subscribe to the Topic:

ServiceControl/ConfSvc/EmergencyAction/<confID>. The <confID> may embed the uniqueID assigned to this Conference Manager 3102, as opposed to any other instance, so messages pertaining to its conferences are routed by the P/S Broker 1304 network only to this Conference Manager 3102 instance.

[00344] The Conference Manager 3102 may determine from the Registry 3110 information the Sessions that need to be started, and may Publish a Service Inquiry to the topic ServiceInquiry/ConfSession/<ConfMgrID> to locate a Session Manager 3104 instance, where <ConfMgrID> may be a unique ID assigned to this Conference Manager 3102 instance. All Session Manager 3104 instances may Subscribe to the Topic ServiceInquiry/ConfSession/* to receive these Inquiries. In this case, there is just one Session Manager 3104 instance, so the Conference Manager 3102 may receive one Service Description reply that carries a SessMgrID that is unique among all the Session Manager 3104 instances. The Session Manager 3104 may Subscribe to its unique control channel that is outside the scope of any particular Conference (ServiceControl/ConfSession/<SessMgrID>). With each communicating entity in possession

of the unique ID assigned to the other, the Conference Manager 3102 and the Session Manager 3104 may now exchange messages via the P/S Broker 1304 network.

[00345] The Conference Manager 3102 may Publish a message to the Session Manager 3104 to indicate the start of the Emergency Action Conference, and may provide a list of sessions that need to be started. The Topics for each Session may also be included in the information passed to the Session Manager 3104. In this case, an audio session 3324, a video session 3328, an Alarm session 3330, and a Robot Control session 3332 may be activated. Because an audio conferencing session 3324 is activated, and because a video conferencing session 3328 is activated, the Session Manager 3104 must locate a Media Server 3108 to reserve and start the audio mixer 3318, video mixer 3320, and Image Grabber 3322 capabilities for the Conference participants, so they are available when each participant joins the corresponding session.

[00346] The location of the Media Server 3108 may involve a Service Inquiry being Published by the Session Manager 3104 to the generic topic Subscribed-to by all Media Server 3108 instances (in this example, there is just one instance), and a Service Description response being returned to a Topic made unique by adding the uniqueID of the Session Manager 3104 instance. The reply contains the uniqueID assigned to the Media Server 3108 instance, and from that point onwards, the two instances may communicate via the P/S Broker 1304 network to set up the media processing for the audio and video sessions. The availability of audio mixer 3318, video mixer 3320, and image grabber 3322 resources may be included in the Service Description response generated by the Media Server 3108, so the Session Manager 3104 is able to select from among several Media Servers 3108 when there is more than one instance available in the network. Hence, the Topic Subscribed-to by the Session Manager 3104 for the audio session in this Conference may be ServiceControl/ConfSvc/EmergencyAction/<confID>/audio/<SessMgrID>. The Topic Subscribed-to by the Media Server 3108 for the audio session in this Conference may be ServiceControl/ConfSvc/EmergencyAction/<confID>/audio/<MediaServerID>. The audio mixing resources 3318, video mixing resources 3320, and the image grabbing resources 3320 may be reserved at the Media Server 3108 instance for the Emergency Action Conference. The Emergency Action Conference is now in the Activated state. The Conference Manager 3102 may return an Acknowledgement to the Registry 3110 to indicate the start of the Conference, and may provide the Registry 3110 with the ConfID that has been assigned to the Conference. This value must be passed to each participant to allow the participant to Join the Conference.

[00347] Fig. 35 shows the interactions discussed above for starting the Emergency Action Conference. As noted, the use of the P/S Brokers 1304 to route these messages is not shown in Fig. 35 as a simplification. The inclusion of the P/S Broker 1304 routing is therefore to be understood by the reader as underpinning each of the interactions shown in Fig. 35. It should be remembered that the only point-to-point connections are those between an entity (e.g., Session Manager 3104, Media Server 3108, sensor 3314) and a P/S Broker 1304. There are no explicit connections between the communicating service entities, sensors, or participant UEs. Also, every message sent is actually Published to a Topic, and every message received implies a Subscription to the Published Topic. The Topics that may be used in this scenario may be found in Table 8.

Participants Join the Conference and Join Sessions

[00348] See Fig. 36 for this description of how entities may join the Conference and the Sessions allowed to them. Each conference participant UE 3308, 3310, and each sensor 3314, needs to communicate with the Conference Manager 3102 to join the Conference. For this and other Conference control purposes, the Conference Manager may Subscribe to the Topic: ServiceControl/ConfSvc/EmergencyAction/<confID>. Hence, the participant device must obtain both the Conference Name and the <confID> before it is able to Publish a request to join the Conference. While the Conference Name may be provisioned into the participant device, the <confID> may not, because it is assigned by the Conference Manager 3102 when the Conference is started. This behavior adds a degree of security to the Conference Join procedure.

[00349] When the user 3308, 3310, or 3314 selects to Join a Conference, the UE 3308, 3310, or 3314 may Publish a Service Inquiry to the Topic ServiceInquiry/ConfSvc/Registry/<IMSI>, where <IMSI> is the unique value assigned to the UE. Because all Registry 3110 instances may have Subscribed to the Topic ServiceInquiry/ConfSvc/Registry/*, the UE 3308, 3310, or 3314 message may be routed by the P/S Broker 1304 network to all Registry 3110 instances. The Service Description response message Published by a Registry 3110 instance may include the unique UE 3308, 3310, or 3314 IMSI in the Topic, to allow routing the response to this particular UE 3308, 3310, or 3314. The ServiceInquiry message may contain the Conference Name (Emergency Action), so the Registry 3110 may respond if it has information for that Conference. In this example, there is only one Registry 3110, so just one Service Description response message may be returned to the UE 3308, 3310, or 3314. It contains the unique ID of the Conference

Manager 3102, and the information about the Emergency Action Conference, including the <confID>. (In this case, the Conference Name may be provisioned into the sensors 3314 and other UEs 3308 and 3310 that need to join the conference.)

[00350] The UE 3308, 3310, or 3314 may now Publish a Join message to the Conference Manager 3102 for the Emergency Action Conference. The list of Attendees available to the Conference Manager 3102 may allow it to admit the UE 3308, 3310, or 3314 to the Conference. The Join may have information related to the Role of the UE 3308, 3310, or 3314, and hence, the Conference Manager 3102 may determine the set of sessions the UE 3308, 3310, or 3314 may be able to join, and may send the Session list to the UE 3308, 3310, or 3314 in an Acknowledgment to the Join request. Thus, the UE 3308, 3310, or 3314 is able to display all the Sessions that the UE 3308, 3310, or 3314 is able to Join. The Conference Manager 3102, as the initiator of the Sessions, sends an Invite() message to the UE 3308, 3310, or 3314 for each session that the UE 3308, 3310, or 3314 is able to Join. The UE 3308, 3310, or 3314 may not Join a Session without first receiving an Invite() from the Session initiator, which may be the Conference Manager 3102 in this scenario.

[00351] In other Conference situations, the user may select the Sessions to be Joined. In this case, the UE 3308, 3310, or 3314 may be programmed to automatically Join those sessions pertinent to its Role. Hence, the UEs 3308 of Command Post personnel and those UEs 3310 of First Responders may accept a Join Invite() to the audio 3324, video 3328, Alarm 3330, and Robot Control 3332 sessions. The robot-mounted video sensors 3314 may accept a Join Invite() only of the video session 3328 with an ability only to send/Publish video, but not to receive it. The Fixed Sensors 3312 are not participants in the Conference in this example scenario. They may only Publish their data to the Topic indicated in the next subsection, where the Topic is Subscribed-to by the Fixed Sensor Data Analysis Service 3304.

[00352] When the UE 3308, 3310, or 3314 Publishes a request to Join a Session (e.g., for a video session 3328: ServiceControl/ConfSvc/EmergencyAction/<confID>/video), the Conference Manager 3102 may receive the request, determine from the Role of the UE 3308, 3310, or 3314 whether the request can be granted, and if it can, may generate one or more Topics to assign to the UE 3308, 3310, or 3314 for the session. For instance, a Join of an audio session 3324 may generate two Topics. One is for the UE 3308 or 3310 to use in Publishing its audio stream. The other is for the UE 3308 or 3310 to Subscribe-to, so it may receive the mixed audio stream being sent to it by the audio mixer 3318 in the Media Server 3108. The mixed audio stream has the concurrent audio packets generated by all UE

participants, except for the UE receiving the stream. Robot-mounted sensor UEs 3314 do not participate in the audio session 3324 in this scenario.

[00353] For a video session 3328, two Topics may be generated for the First Responder 3310 and for the Command Post 3308 UEs. Only one Topic may be generated for a robot-mounted sensor 3314 UE. The first Topic may be used by the UE 3308, 3310, or 3314 in Publishing its video stream. The second, if generated, may be for the UE 3308 or 3310 to Subscribe-to to receive the mixed video stream being generated by the video mixer 3320 at the Media Server 3108. Here, too, the mixed video contains the video streams generated by all video-generating-sensors and by all participant UEs 3308, 3310, or 3314, except for the receiving UE. (Actually, a sequence of grabbed images, one from each participant 3308 and 3310 and sensor stream 3314, may be sent. When the user selects a particular video stream, only the video stream from the selected participant 3308 or 3310, or sensor 3314, may be sent to the requesting UE 3308 or 3310.)

[00354] For an Alarm session 3330, one Topic may be generated, and is Subscribed-to by the UE 3308 or 3310 to receive the Alarms. Only First Responder 3310 and Command Post 3308 UEs may Join the Alarm session, and most likely, the same Alarm Topic may be assigned to all UEs 3308 and 3310 that Join the Alarm session, so the Alarm is Published once by the Fixed Sensor Data Analysis 3304 Alarm generator function, and all Subscribing UEs 3308 and 3310 may be able to receive it.

[00355] For the Robot-control session 3332, two Topics may be generated. The first may be for the UE 3308 or 3310 to use to Publish Robot control commands. The second may be for the UE 3308 or 3310 to use to Subscribe for reception of Robot responses to those commands.

[00356] As the participant list changes for each Session, the Conference Manager 3102 may Publish an updated session participant list, so it is received by each UE 3308 and 3310 participating in that Conference session. Per Table 8, all UEs 3308 and 3310 participating in a session whose name is “sessionName” Subscribe to the Topic: ServiceControl/ConfSvc/EmergencyAction/<confID>/<sessionName-Notify> to receive the Session participant change notices for that particular session (e.g., for the video session 3328, the last part of the Topic string may be “video-Notify”).

[00357] The Topics generated by the Conference Manager 3102 may not be strings, but may be 8-byte numbers. Transmission of audio 3324 and video 3328 streams requires low delay, so the use of String Topics may be avoided to reduce the time spent by the P/S Broker 1304 network to determine routing of these packets. Because the Topic generation is handled by

the Conference Manager 3102, their uniqueness may be guaranteed. When a UE 3308, 3310, or 3314 joins a Session, the Conference Manager 3102 has to generate the Topic(s), and may send the Topics to the UE 3308, 3310, or 3314 and also to the Session Manager 3104, which takes care of Publishing them to the Media Server 3108, where the audio and video streams from UEs are collected, and where the mixed streams 3324 and 3328 are Published. In the case of the Alarm session 3330, the Conference Manager 3102 may send the Topic to the Fixed Sensor Data Analysis service 3304, as well as to the UEs 3308 and 3310 that Join the Alarm session 3330. For the Robot-control session 3332, the Topics may be sent to the Robot participants 3314 that Join the Robot-control session 3332 (they all do in this scenario), as well as to the UEs 3308 and 3310 that Join the Robot-control session.

[00358] Meanwhile, the First Responder UEs 3310 and the Command Post personnel UEs 3308 may display all the available sessions to the user, as well as those sessions that the user may have Joined.

[00359] Fig. 36 shows the message interactions that may occur when a UE 3308, 3310, or 3314 Joins the Conference, and then subsequently Joins one or more Sessions. Again, the P/S Broker 1304 routing and interactions are omitted in Fig. 36 for the sake of simplifying the messaging diagram. To keep the interactions to a limited number in Fig. 36, all the Session Joins for the UE 3308, 3310, or 3314 are not shown. Readers who are skilled in the art may recognize that all sessions required by a particular UE-type may be joined in the manner indicated in Fig. 36.

[00360] Once the UE 3308, 3310, or 3314 has Joined all of its sessions, it may participate in all the services allowed to it during the Conference. A UE 3308 or 3310 that has joined the audio session 3324 may now Publish its audio packets to the Topic received in the Join(audio) interactions. It also may receive the mixed audio stream 3324 via the audio Topic to which it now Subscribes for that purpose. The user 3308 or 3310 is thus in audio conference with every other user 3308 and 3310 in the audio session 3324. Likewise, the UE 3308 or 3310 may display the grabbed image of each video stream in the video session 3328 of the Conference, including those of the Robot-mounted sensors 3314 and those of the First Response team members 3310. When a user 3308 or 3310 selects one of the grabbed images on the display, the UE 3308 or 3310 may send a control message to the Conference Manager 3102 to select a particular video stream. The Conference Manager 3102 may send the instruction to the Session Manager 3104, which informs the Media Server 3108 to stop sending the mixed video stream to the Topic it Publishes on for that UE 3308 or 3310. The Conference Manager 3102 may return to the UE 3308 or 3310 the Topic number used by

another UE 3308, 3310, or 3314 to Publish the selected video stream. The requesting UE 3308 or 3310 may Subscribe to that Topic, and may begin to receive the selected video stream. Thus a first responder 3310 or a command person 3308 may receive the video stream being sent by any sensor 3314, or by any video publisher 3310 in the conference. Note that the P/S Broker 1304 middleware being used in this disclosure does not change the way in which the generator of (in this case) a video stream transmits its video packets. If another endpoint (i.e., user 3308 or 3310) needs to receive that video stream, the P/S Broker 1304 network arranges for the delivery of the stream, as long as the new viewer Subscribes to the Topic being used to Publish the video stream packets.

[00361] Likewise, once the UE 3308, 3310, or 3314 Joins any other session, and the corresponding Topics are distributed appropriately, the UE 3308, 3310, or 3314 may be able to participate in that Session. First Responder 3310 and Command Post 3308 UEs may receive the Alarms generated by the Fixed Sensor Data Analysis service 3304. First Responder 3310 and Command Post 3308 UEs may send movement commands to the mobile Robot UEs 3314 (the Conference Manager 3102 distributes a Subscribe Topic to each mobile Robot UE 3314 when it Joins the Robot-control session 3332, and distributes that Topic as a Publish Topic to each First Responder 3310 and Command Post 3308 UE that joins the Robot-control Session 3332).

Fixed Sensor Data Collection and Alarm Distribution

[00362] As noted in the above descriptions in this disclosure, the Fixed Sensors 3312 in this scenario do not directly participate in the Multimedia Conference. Depending on their capabilities, they may monitor for movement, or may detect smoke or chemicals, or may detect heat, or sound, etc. When they sense something to report, these sensors 3312 may send their information to the Fixed Sensor Data Analysis service 3304, which may analyze the data, and generate an Alarm, if appropriate. Thus, when a Fixed Sensor 3312 is turned on, it may connect to the LTE network, it may connect to a P/S Broker 1304, and it may send a Service Inquiry to locate one or more instances of the Fixed Sensor Data Analysis service 3304 (there is just one in this scenario example). Suppose the Fixed Sensor Data Analysis service 3304 subscribes to the Topic ServiceInquiry/FixedSensor/* to receive the Service Inquiry messages. Each Fixed Sensor 3312 may Publish its Service Inquiry message to the Topic ServiceInquiry/FixedSensor/<myIMSI>. By including its unique IMSI value, the Fixed Sensor Data Analysis 3304 service software may Publish a Service Description reply that is routed by the P/S Broker 1304 network only to the Fixed Sensor 3312 that generated the

Service Inquiry. The Service Description may include an identity value that is unique across all the Fixed Sensor Data Analysis 3304 service instances in the network. Once the Fixed Sensor 3312 and the Fixed Sensor Data Analysis 3304 program are in possession of the unique ID of the other party, the Fixed Sensor 3312 and the Analysis 3304 service program may thereafter exchange messages with one another via the P/S Broker 1304 network.

[00363] The Fixed Sensor 3312 may send an `InitiateService()` message to the Fixed Sensor Data Analysis 3304 service instance, providing information such as its GPS location coordinates and its detection capabilities. The Fixed Sensor Data Analysis 3304 service software may Publish an `InitiateServiceAck()` message in which it assigns a Topic that the Fixed Sensor 3312 is to use to Publish data for whatever it detects.

[00364] Meanwhile, as indicated above in Fig. 36, each UE 3308 and 3310 that Joins the Alarm session may receive a Topic to which it Subscribes to receive Alarms, and that Topic may also be maintained at the Fixed Sensor Data Analysis 3304 service program as a Publish Topic for Alarms. If all UEs 3308 and 3310 in the Session are to receive all Alarms, then the same Topic may be assigned to each UE 3308 and 3310 participant in the Alarm session. If different UEs 3308 and 3310 are to be made responsive to different sets of Alarms, then the Alarm session Topics assigned to different UEs 3308 and 3310 by the Conference Manager may be different. At any rate, when a Fixed Sensor 3312 Publishes data to its assigned Topic, it is received by the Fixed Sensor Data Analysis 3304 service software, analyzed, and if an Alarm is generated, it is Published to the Topic, or Topics, associated with that Alarm type. The Alarm may then be received by all UEs 3308 and 3310 in the Alarm session that have Subscribed to the Published Topic. These interactions are shown below in Fig. 37. The P/S Broker 1304 network is again omitted in Fig. 37 for the sake of simplifying the interaction diagram.

Image Collection, Storage, and Distribution

[00365] As noted in the above descriptions of the Emergency Action scenario, the UEs 3310 of the First Responder team members may be capable of taking pictures as the members go through the area of operation. These images may need to be loaded onto a server, and made available to the other members of the First Responder team 3310, as well as to the personnel 3308 located at the Command Post. The Image Server 3302 shown in Fig. 34 may run on the `OptServereNB 308` associated with the `eNB 102` that covers the area of operation, and may provide the means to upload and store these images, and to make them available for download to any participant 3308 or 3310 in the Emergency Action operation. By executing

the Image Server 3302 software on the OptServereNB 308, no back haul 112 is used to carry the images from the First Responder team member UEs 3310 to the storage site, and no back haul 112 is used to download the images to members of the First Responder team 3310. Transmission delays over the back haul 112 are thus avoided in this architecture, and back haul 112 utilization is minimized, so it is available for other services. When images are downloaded to participants 3308 at the Command Post, the back haul 112 is used, because in this example scenario, their UEs 3308 access the network via a different eNB 102 element from the one associated with the OptServereNB 308 that runs the Image Server 3302. See Fig. 34.

[00366] When the user invokes the image handling program on the UE 3308 or 3310, the program must first locate an Image Server 3302 in the APN network. To do so, it may Publish a Service Inquiry message to the Topic ServiceInquiry/ImageService/<IMSI>, where <IMSI> is the unique ID assigned to the UE 3308 or 3310. Meanwhile, all Image Server 3302 instances Subscribe to the generic Topic ServiceInquiry/ImageService/*, and therefore receive the Service Inquiry messages that are Published by the UEs 3308 or 3310. The Image Server 3302 may Publish a ServiceDescription reply message to the Topic ServiceInquiry/ImageService/<IMSI>, so the P/S Broker 1304 network may route the reply only to the UE 3308 or 3310 that sent the Service Inquiry. In this example scenario, there is only one Image Server 3302 in the network, so one Service Description is returned to the UE 3308 or 3310 for its Inquiry. The Service Description message may contain the unique ID assigned to the Image Server 3302 program. Hence, from this point onwards, the UE 3308 or 3310 and the Image Server 3302 instance may exchange messages via the P/S Broker 1304 network. The UE 3308 or 3310 image handling program may register itself with the Image Server 3302 instance, and may receive a Topic to use when Publishing images to the Server (only UEs 3310 do this in this example scenario), a second Topic to use when Publishing service requests (e.g., for image downloads and for image information) to the Image Server 3302, a third Topic to use to Subscribe to receive service response information from the Image Server 3302, plus a fourth Topic to use to receive downloads of images from the Image Server 3302.

[00367] When an image is recorded at the UE 3310, the image handling program on the UE 3310 may tag the image with the current GPS coordinates of the UE 3310, may add the date and time, and may allow the user to enter comments. This information may be kept together with the image in the UE 3310 memory. When the user selects to upload this image to the Image Server 3302, the UE 3310 image handling program may use the Publish Topic given to

it during its initial interaction with the Image Server 3302 to upload the image and the associated tag information to the Image Server 3302. The image and its tag data may be saved to permanent storage by the Image Server 3302.

[00368] When a user (3308 or 3310) elects to see one or more images kept at the Image Server 3302, the UE 3308 or 3310 may Publish a request message via its assigned service request Topic. The request may ask for a list of images stored from a particular user 3310, or from a set of dates/times, or from a set of locations, etc. The list may be returned to the user UE 3308 or 3310 via the Topic assigned to it to receive responses to the service requests. Another service request Published by the user UE 3308 or 3310 may request the download of one or more specific images from the list. These images may be downloaded to the user UE 3308 or 3310 via the Topic assigned to the UE 3308 or 3310 to receive image downloads. These interactions are shown in Fig. 38. Here, too, the P/S Broker 1304 interactions in the messaging scheme are omitted for the sake of simplicity.

[00369] The disclosure presented herein utilizing the Emergency Action scenario shows how the APN LTE Wireless Network and its associated Optimization Server 304 and 308 architecture, plus the redirected bearer 312 capability, and the P/S Broker 1304 Middleware components may be used to handle a variety of sensor requirements. It should be clear to those skilled in the art that any sensor data collection and processing not covered in this scenario example is capable of being deployed in an efficient manner using the APN LTE Wireless Network Optimization Servers 304 and 308, the bearer redirection 312 capability, and the associated P/S Broker 1304 middleware, thereby demonstrating the ability of the systems disclosed in this document to be used as a platform for sensor data collection, storage, analysis, and distribution.

APN LTE Network to Give Data Rate Priority to LTE Users

[00370] In an LTE network, and especially in a Dual Use LTE network, users may be given Access Priorities, and may be assigned bearer priorities, but they are not assigned a priority for being allocated air interface resources to send or receive data. It may be desirable to assign priorities to users for receiving high data rates when there are many users accessed through a particular Cell. This situation may occur when there is no emergency condition, and therefore Cell Barring for Government Use (CB-for-GU) is not enabled at the Cell. Alternatively, there may be an emergency or disaster condition, and the Cell may be barred for Government Use, but there are still so many users accessing the LTE network through the

restricted Cell that the highest priority users are not able to receive the high data rates that they may need.

[00371] In an LTE system, user equipment (UE 104) is granted a set of Physical Resource Blocks (each PRB is a set of 12 contiguous sub-carriers used in the system) and a time for sending uplink data. Likewise, the LTE system schedules a time and a set of PRBs to carry downlink data to a particular UE 104. The software component within the LTE system that performs this function is the Scheduler within the eNB 102 element. The Scheduler may generally be designed to give fair treatment to all the UEs 104 that access the LTE network through the Cells of the eNB 102. However, there may be situations in which UEs 104 designated as High Priority UEs 104 require preferential treatment in the assignment of PRBs for over-the-air transmissions. The number of PRBs assigned to the UE 104, plus the encoding applied to the data, determines the data rate that is provided to the UE 104.

Assigning Data Rate Priorities to UEs and Configuring the eNB Scheduler to Use the Values

[00372] This disclosure describes methods and systems for configuring the eNB 102 Scheduler with a Data Rate Priority value for each UE 104 that accesses a Cell contained within the eNB 102. The Scheduler may use the Data Rate Priority value associated with a given user to guide its assignment of Physical Resource Blocks (PRBs) to the user for sending and receiving data over the LTE air interface, and/or to give time-based priority to the UE 104 for access to the LTE air interface. Previous sections of this disclosure are pertinent to the present disclosure, namely, the use of a Publish/Subscribe (P/S) Broker 1304 middleware to implement efficient communications among elements in the APN LTE network, the use of a set of Optimization Server 304 and 308 nodes that are associated with the LTE network elements and integrated into the LTE procedure processing in the network, the use of a Wireless Control Process (WCP) 3902 and its interface to the eNB 102 elements to effect the delivery of UE 102 Data Rate Priority values to the eNB 102, and thence, to the Scheduler, the use of an Application Function (AF 2102) that contains provisioning data for high priority UEs 104 (IMSI values), or is able to access a database of IMSI values that may contain provisioning information pertaining to the Data Rate Priority capability. See the previous sections of this disclosure.

[00373] The following set of list items describes the mechanics that may be put into place to implement the Data Rate Priority capability referred to above. It may be recognized by those skilled in the art that deviations from the descriptions given below may be made, while

achieving the same result. The teachings presented specifically below are thus illustrative of how a Data Rate Priority feature may be implemented in an LTE Wireless Network.

1. All users 104 may be assigned by the eNB 102 Scheduler a Data Rate Priority value of 1 by default when they first gain access to a Cell. The default value of UE 104 Data Rate Priority may be inserted by the Scheduler into a data record kept for the UE 104 by the Scheduler.
2. The AF 2102 program that may run on the OptServerPGW 304 node may be provisioned on a per-Cell basis with DataRatePriority OFF, or ON. The default value may be OFF. When the value of the DataRatePriority variable is changed for a Cell, the AF 2102 may interact with an application program referred to herein as the Wireless Control Process 3902 to cause the Data Rate Priority value of each currently Registered UE 102 that is served by the Cell to be updated appropriately (i.e., to the value 1 if the DataRatePriority becomes OFF at the Cell, or to the UE 104 Data Rate Priority value assigned to the UE 104 if the DataRatePriority becomes ON at the Cell).
3. The eNB 102 interface with the Wireless Control Process 3902 that runs on the OptServerPGW 304 may be used to send a Data Rate Priority value to the eNB 102 for a given UE 104 (the C-RNTI kept at the Wireless Control Process 3902 as part of the data saved per UE 104 is used to identify the UE 104 at the eNB 102).
4. Hence, for all UEs 104 that do not interface with the Wireless Control Process 3902, their Data Rate Priority remains set at the default value 1. Such UEs 104 may be those of non-government agency users that may be Roaming on the Dual Use APN Wireless Network. All government agency users, and likewise, many, or all, other users of the Dual Use APN Wireless Network may have software that interfaces with the Wireless Control Process 3902 via the P/S Broker 1304 middleware. For UEs 104 that interface with the Wireless Control Process 3902, such interfacing may occur whenever the UE 104 accesses a Cell in the APN Wireless Network, i.e., whenever the UE 104 sends the Register message (i.e., after the LTE Initial Access procedure), or sends the RegisterUpdate message (i.e., after the LTE Service Request procedure), or sends a Handover

message (i.e., after the LTE Handover procedure), to the Wireless Control Process 3902. See Fig. 4 and Fig. 6. During the processing of any of these messages, the Wireless Control Process 3902 may interface with the AF 2102 via the P/S Brokering 1304 middleware to obtain the Data Rate Priority value associated with the UE 104 IMSI. If the provisioning at the AF 2102 for the Cell ID in the Wireless Control Process 3902 request message indicates DataRatePriority OFF, the AF 2102 may return the value 1 for the UE 104 Data Rate Priority. Otherwise, the AF 2102 may check the Data Rate Priority provisioned into it for the UE 104 IMSI, or check the value provisioned into an accessible IMSI database. If the AF 2102 does not retrieve information provisioned for the UE 104 IMSI, the default value of 1 may be returned. Otherwise, the AF 2102 may obtain the Data Rate Priority value provisioned for the UE 104 IMSI, and return that value to the Wireless Control Process 3902. The Wireless Control Process 3902 may therefore send the UE 104 Data Rate Priority value to the eNB 102 when it processes the UE 102 Register message, or RegisterUpdate message, or Handover message, whether or not a UE 102 bearer 302 is subsequently redirected at the eNB 102 by the Wireless Control Process 3902. The values used for the UE 104 Data Rate Priority may be any value 1, or greater, with the higher number value implying a higher Data Rate Priority for the UE 104.

5. The eNB 104 Scheduler may be changed from current implementations to take the Data Rate Priority value into account when scheduling the UE 104 to receive or send data. For example, if the eNB 102 Scheduler is about to schedule downlink data to be sent to a set of UEs 104, the set of available PRBs may be assigned based on the RF conditions reported previously by the UEs 104, and also based on the Data Rate Priority associated with the UEs 104. The UE 104 with the highest Data Rate Priority value may receive the maximum number of PRBs consistent with sending the data queued for that UE 104, or, may be handled by the Scheduler before the Scheduler handles a UE 104 with a lower Data Rate Priority value. Meanwhile, all UEs 104 with Data Rate Priority 1 may receive a number of PRBs smaller than the maximum number that might otherwise be assigned, because some number of PRBs have been assigned to UEs 104

with higher Data Rate Priority values. All UEs 104 with the same Data Rate Priority value may receive equal treatment by the Scheduler in terms of being assigned a number of PRBs, or in terms of being handled first by the Scheduler.

[00374] The disclosure in the above paragraphs may be seen in Fig. 39, Fig. 40, Fig. 41, Fig. 42, and Fig. 43. The first three of these figures add the Data Rate Priority interactions to the interactions shown in Fig. 4 and Fig. 6, where the Wireless Control Process 3902 and the P/S Broker 1304 messaging infrastructure are shown explicitly (Fig. 4 and Fig. 6 do not show these components explicitly). Fig. 39 may apply to the situation in which the UE 104 has not yet registered with the Wireless Control Process 3902 (i.e., during the Initial Access Procedure). Fig. 40 may apply to the situation in which the UE 104 has previously registered with the Wireless Control Process 3902, but must provide an update because, for example, the UE 104 is in transition from the ECM-IDLE state to the ECM-CONNECTED state. Fig. 41 may apply to the situation where the UE 104 is in Handover to a new eNB 102. Each of these three situations may result in the UE 104 accessing a different Cell than previously, and hence, the newly accessed eNB 102 must be informed of the Data Rate Priority for the UE 104. Fig. 42 may apply to the situation where the AF 2102 is provisioned to turn DataRatePriority ON for one or more Cells in the LTE network. Fig. 43 may apply to the situation where the AF 2102 is provisioned to turn DataRatePriority OFF for one or more Cells in the LTE network.

[00375] Fig. 39 shows an elaboration and modification of the procedure shown in Fig. 4 and described earlier in this disclosure. The elaboration shows how the UE 104 may use the P/S Broker 1304 middleware to communicate with the Wireless Control Process 3902 that runs on the OptServerPGW 304 node. The portNumber in the StartServices message is the port number of the P/S Broker to which the UE 104 connects. Meanwhile, the AF 2102 software that plays a role in the disclosure provided herein for implementing a Dual Use Network may also be provisioned with IMSI data, or have access to an IMSI database, that includes the Data Rate Priority value assigned to the UE 104 IMSI. In a modification to the procedure described in Fig. 4, the Wireless Control Process 3902 and the AF 2102 may communicate via the services of the P/S Broker 1304 middleware, as shown in Fig. 39, Fig. 40, Fig. 41, Fig. 42, and Fig. 43, to provide the Data Rate Priority value for a given IMSI, and to update the serving eNB 102 with this value.

[00376] To receive messages from a multiplicity of UEs 104, the Wireless Control Process 3902 may Subscribe to the Topic “WirelessControl/*”. To communicate with the Wireless Control Process 3902, a UE 104 may Publish its message to the Topic “WirelessContol/<myIMSI>”, where <myIMSI> is the unique IMSI value assigned to the UE 104. When the Wireless Control Process 3902 responds to a particular UE 104, it may Publish the message to the Topic “WirelessControl/<IMSI>”, where <IMSI> is the value assigned to the targeted UE 104. The UE 104 must have previously Subscribed to this Topic to receive messages on this Topic.

[00377] To effect the exchange of messages between the Wireless Control Process 3902 and the AF 2102, the AF 2102 may Subscribe to the Topic “AF/data/*”. The Wireless Control Process 3902 may then Publish the DataRatePriorityCheck() message to the Topic “AF/data/<WCPid>”, where <WCPid> is a unique ID assigned to the Wireless Control Process 3902, and where the Wireless Control Process 3902 Subscribes to receive messages on the Topic “AF/data/<WCPid>”. The AF 2102 may then reply to the Wireless Control Process 3902 by Publishing the DataRatePriorityCheckResponse() message to the Topic “AF/data/<WCPid>”.

[00378] When the UE 104 first accesses the LTE network, it proceeds as described in the earlier sections in this disclosure (see Fig. 4), until the DedicatedBearerEstablished message is Published by the UE 104 to Wireless Control Process 3902 (see Fig. 39). At this point in the Registration Procedure, it may be appropriate for the Wireless Control Process 3902 to Publish the DataRatePriorityCheck message to the AF 2102. The AF 2102 may use the Cell_ID in the message and the IMSI to obtain a Data Rate Priority value for the IMSI, and may then Publish the DataRatePriorityCheckResponse message to the Wireless Control Process 3902. The Wireless Control Process 3902 may then use its direct interface with the eNB 102 that serves the UE 104 to deliver the Data Rate Priority value associated with the UE 104, and the value may be passed by the eNB 102 software to the eNB 102 Scheduler. The remainder of the Registration procedure proceeds as shown in Fig. 4 (and Fig. 39).

[00379] Fig. 40 shows the processing that may be used when the UE 104 transitions from the ECM-IDLE state to the ECM-CONNECTED state, and successfully completes the LTE Service Request Procedure. The interactions that ensue to register the UE 104 with the Wireless Control Process 3902 for the new Cell ID and new C-RNTI value are the same as shown in Fig. 39, except that the RegisterUpdate and RegisterUpdateAck messages are exchanged, instead of the Register and RegisterAck messages of Fig. 39. The same parameters may be contained in the messages in both cases.

[00380] Fig. 41 shows an elaboration and a modification of the procedure shown in Fig. 6 and described earlier in this disclosure. The elaboration shows how the UE 104 may use the P/S Broker 1304 middleware to communicate with the Wireless Control Process 3902 that runs on the OptServer_{PGW} 304 node. The portNumber received by the UE 104 in the ResumeSession message is the port number of the P/S Broker 1304 to which the UE 104 connects. Fig. 6 shows the interactions during a Handover procedure for integrating the Optimization Server 304 and 308 into the LTE network behaviors, and for redirecting a UE bearer 312 at the target eNB 102 for the purpose of allowing the UE 104 to communicate directly with an OptServer_{NB} 308 node associated with the target eNB 102. Per the present disclosure, Fig. 41 shows how the procedure of Fig. 6 may be modified to also include making an update at the target eNB 102 Scheduler for the UE 104 Data Rate Priority value.

[00381] When the Handover is completed, and the UE 104 Publishes the Handover message to the Wireless Control Process 3902, the new C-RNTI and the new Cell_ID values are made available to the Wireless Control Process 3902, along with the UE 104 IMSI value. The Wireless Control Process 3902 may therefore interact with the AF 2102 to obtain the Data Rate Priority assigned to the UE 104 (or, the value 1, if the new Cell_ID has DataRatePriority OFF). The Wireless Control Process 3902 may then deliver the UE 104 Data Rate Priority to the target eNB 102 via a direct communication interaction, so it may be passed to the eNB 102 Scheduler. The Wireless Control Process thereafter may continue with the processing of the Handover procedure by exchanging the RedirectBearer and RedirectBearerResponse messages with the target eNB 102, and with causing the UE 104 to resume its service session via the OptServer_{NB} 308 that is associated with the target eNB 102. See Fig. 6 and Fig. 41.

Data Rate Priority is Turned ON for One or More Cells

[00382] See Fig. 42 for the following message interaction descriptions. As noted in the preceding paragraphs, the AF 2102 may be provisioned with the DataRatePriority value assigned to each Cell in the LTE network. When the DataRatePriority variable is changed from OFF to ON for a Cell, all the UEs 104 that are Registered with the Wireless Control Process 3902 and that access the LTE network via the Cell need to have their Data Rate Priority values updated at the Scheduler of the serving eNB 102 that contains the Cell. The current Data Rate Priority of the UE 104 may have the value 1 at the Scheduler, because the DataRatePriority value previously associated with the Cell is OFF. Fig. 42 shows the processing that may be required to update the eNB 102 Scheduler with the Data Rate Priority values of each Registered UE 104 that accesses the network via that Cell.

[00383] The Wireless Control Process 3902 may Subscribe to the generic Topic “WirelessControl/*” to receive messages from a multiplicity of endpoints. When the AF 2102 is provisioned with a value of ON for the DataRatePriority for a given Cell, or Cells, the AF 2102 may Publish a CellDataRatePriorityON message to the Topic “WirelessControl/dataRatePriority/<AFid>”, so the message may be received by all instances of the Wireless Control Process 3902. The message contains a list of Cell ID values. This message is received by the Wireless Control Process 3902. For each Cell_ID in the message, the Wireless Control Process 3902 may search its data structures for all UEs 104 that have registered with it, and have indicated their serving Cell ID as the value selected from the message sent by the AF 2102. The list of UE 104 IMSI values thus collected by the Wireless Control Process 3902 may be placed into a BulkDataRatePriorityRequest message that is Published to the Topic “AF/<WCPid>”, so it is received by the AF 2102. A message is sent for each Cell_ID in the message received by the WCP 3902. When the BulkDataRatePriorityRequest message is received by the AF 2102, the AF 2102 may search its provisioned data, or an accessible IMSI database, on a per-IMSI basis, for the Data Rate Priority value of each IMSI. The results may be placed into a BulkDataRatePriorityResponse message that may be Published to the Topic “AF/<WCPid>”, so it is received by the requesting Wireless Control Process 3902 instance. The Wireless Control Process 3902 may then retrieve from its provisioned data the C-RNTI value corresponding to each IMSI, and also retrieve from its provisioned data the IP address of the eNB 102 that serves each Cell in the received message, and send the Data Rate Priority value for each UE (C-RNTI) that accesses the network through each corresponding Cell. These interactions are followed for each Cell_ID value in the CellDataRatePriorityON message.

Data Rate Priority is Turned OFF for One or More Cells

[00384] See Fig. 43 for the following message interaction descriptions. When the DataRatePriority variable is changed from ON to OFF for a Cell, all the UEs 104 that are registered with the Wireless Control Process 3902 and that access the LTE network via the Cell need to have their Data Rate Priority values updated at the Scheduler of the eNB 102 that contains the Cell. At the Scheduler, the current Data Rate Priority of the UE 104 may have the value provisioned for the UE 104 IMSI, because the DataRatePriority value previously assigned to the Cell is ON. These values now need to be changed to the value 1, so all UEs 104 that access the network through that Cell can obtain equal priority treatment from the eNB 102 Scheduler. Fig. 43 shows the processing that may be required to update the eNB

102 Scheduler with the Data Rate Priority value of 1 for each Registered UE 104 that accesses the network via that Cell.

[00385] When the AF 2102 provisioning is changed, so the DataRatePriority value of one or more Cells is changed from ON to OFF, the AF 2102 may Publish the CellDataRatePriorityOFF message to the Topic “WirelessControl/dataRatePriority/<AFid>”, so the message may be received by all instances of the Wireless Control Process 3902. The message contains a list of Cell ID values. For each Cell ID in the received message, the Wireless Control Process 3902 may search its data structures for all UEs 104 that have registered with it, and have indicated their serving Cell ID as the value selected from the message sent by the AF 2102. The data kept at the Wireless Control Process 3902 for each such UE 104 includes the C-RNTI value, which is the identifier by which the UE 104 is known at the serving eNB 102. The list of UE 104 C-RNTI values may be collected by the Wireless Control Process 3902, and placed into a UEDataRatePriorityList message that is sent to the eNB 102 that handles the selected Cell whose DataRatePriority value has changed to OFF. For each C-RNTI value, the message may indicate that the Data Rate Priority value of 1 is to be associated with the C-RNTI that identifies a UE 104 to the eNB 102 Scheduler. When this message is received by the eNB 102, the UE 104 values are updated accordingly by the Scheduler.

Collecting and Reporting Billing Data at Optimization Servers in an APN LTE Network

[00386] When a UE bearer is redirected at its serving eNB 102, so the bearer is connected to a local Optimization Server 308, rather than to an SGW 110 element and then to a PGW 114 element, the PGW 114 is unable to create billing information for the usage of the air interface by the data that traverses the redirected bearer.. This condition may not be important for some applications (e.g., for a military application, or for an Emergency application), but may be important for commercial applications. In this latter case, programs on the OptServer_{eNB} 308 may keep track of the bytes, packets, connection time, etc. required to generate the equivalent of a Call Detail Record (CDR) for the transport of data that traverses a redirected bearer 312, and must be able to convey this information to the PGW 114, or to some other billing data processor, at the appropriate time(s). (Different charging may be applied to this usage, because the back haul 112 may not be used to transport the data between the OptServer_{eNB} 308 and the UE 104.) Furthermore, the resources provided by the Optimization Servers 304 and 308 may include permanent data storage, temporary data storage, program execution time, etc., and the operator of the APN network may desire to charge for the use of these

system resources. Hence, billing data must also be collected for the Optimization Server 304 and 308 resource usage.

[00387] The Broadband Forum IPDR (IP session Detail Record) is specified in TR 232 (<http://www.broadband-forum.org/technical/download/TR-232.pdf>), and provides an outline for data reporting that may be used to organize and report the collection of the billing data at the OptServer_{eNB} 308 and at the OptServer_{PGW} 304, and the sending of the detail record to the PGW 114, or to another processing point for such data. Passing the billing detail requires a specification of the precise data to be collected, and either an interface into the PGW 114 that allows an Optimization Server 304 or 308 to effect the transfer of the information, or the specification of another processing entity that is charged with handling this information.

[00388] Furthermore, collection of IP detail records for particular redirected bearers 312 associated with particular UEs 104 needs to be worked out, because at the OptServer_{eNB} 308 with a redirected bearer 312, no bearer-to-IMSI mapping is immediately available. The extension of the redirected bearer 312 that remains at the PGW 114 is no longer applicable to this situation, because packets that traverse a redirected bearer 312 do not pass through the PGW 114, and hence, cannot be accounted for by the PGW 114 in its usual manner of collecting billing data. The bearer-to-IMSI mapping for the redirected bearer 312 may need to be conveyed to a billing data collection program on the OptServer_{eNB} 308, and a design may need to be made to generate the data, and to transport the billing data to the billing data collection service. This disclosure may provide such a design. Also, when the UE 104 moves from one eNB 102 to another, the redirected bearer 312 moves from one OptServer_{eNB} 308 to another, and the billing data collection point may need to be migrated for the data that traverses the redirected bearer 312. This disclosure may also provide details for how this movement of the billing data collection point may be arranged.

[00389] As noted above, in addition to the transport of user data packets via the redirected bearer 312 entities, use of the resources at the OptServer_{PGW} 304 and OptServer_{eNB} 308 entities may need to be reported. For this purpose, operating system statistics may be collected and used, e.g., process text size and bss (random access memory) size, permanent memory file size and storage time, etc. This disclosure may provide details of how this data collection and reporting may be arranged on the OptServer_{PGW} 304 and OptServer_{eNB} 308 nodes in the APN network architecture.

An Architecture that May be Used to Collect and Report Billing Data at Optimization Servers

[00390] Readers skilled in the art may recognize that many alternative means may be devised to organize the collection and reporting of data that may be used for billing purposes in an APN LTE Network with its set of integrated Optimization Servers 304 and 308. However, any architecture that succeeds in this task may be seen to provide a means of identifying a set of usage data, including, perhaps, duration of usage, with a particular user or other billing entity, and of transferring the collected data in a timely manner to an appropriate designated billing center. The teachings provided in this disclosure provide one such architecture. The architecture takes advantage of capabilities made inherent in the APN Network via the disclosures reported previously in this document, and thus provides what may be a most efficient means of collecting and reporting the needed billing data.

[00391] Fig. 44 shows that on each OptServer_{eNB} 308 node, a program called the IP Billing Data Record (IPBDR_{eNB} 4404) program instance may run for the purpose of collecting billing data pertinent to using the resources of the OptServer_{eNB} 308 and also pertinent to collecting billing information related to the transport of user data using the redirected bearers 312 that terminate on the OptServer_{eNB} 308 node. Further, a similar program instance, the IPBDR_{PGW} 4402, is seen to run on the OptServer_{PGW} 304 node that is associated with the PGW 114 element in the APN LTE Network. Whereas the IPBDR_{eNB} 4404 program may be concerned with collecting billing data for resource usage on its local server and also for the transport of data over UE 104 redirected bearers 312, the IPBDR_{PGW} program may only be concerned with collecting billing data for resource usage on its local server. The reason for this difference is that any user data transported by LTE bearers to the OptServer_{PGW} passes through the PGW 114 element, and therefore, billing data for this transport is collected and reported by the PGW 114 element in the usual fashion well known to those skilled in the art. Fig. 44 also shows a set of Service Programs 4408 that run on the Optimization Servers 304 and 308. These may be the same service program, such as depicted in Fig. 17, or they may be different service programs. Also shown in Fig. 44 is a Central IP Billing Data Collection and processing program 4410. This program 4410 is shown to run on a server 124 that is external to the APN LTE Network, but the server location may alternatively be within the APN LTE Network, on the OptServer_{PGW} 304 node, for example. The function of this program in the architecture shown in this disclosure is to aggregate the data being collected and reported by the IPBDR_{PGW} 4402 program and by the multiplicity of IPBDR_{eNB} 4404 programs, to store the aggregated results in a database for easier access by the operator of the APN LTE Network, and to distribute the aggregated billing data to the formal billing system programs used by the LTE Network operator for Wireless Network billing purposes. Note that in Fig.

44, all the program components mentioned above connect to a P/S Broker 1304 instance, and hence, are able to participate in the Publish/Subscribe messaging described throughout this disclosure.

[00392] A unique ID may be assigned to each OptServer_{eNB} 308 node and to the OptServer_{PGW} 304 node. This assignment may be desirable to facilitate the creation of a unique ID for each P/S Broker 1304 instance that is deployed in the APN LTE Network. In the present disclosure, when the IPBDR_{PGW} 4402 or when an IPBDR_{eNB} 4404 initializes, it may be provided with the ID assigned to the Optimization Server 304 or 308, respectively, on which it runs. The processor type (i.e., OptServer_{PGW} 304 or OptServer_{eNB} 308) may also be provided to the initializing program, so it may determine whether to register with the Wireless Control Process 3902 for the purpose of collecting data related to the transport of user packets via a redirected bearer 312. The IPBDR_{eNB} 4404 programs may register with the Wireless Control Process 3902, as shown in Fig. 45.

[00393] Meanwhile, the Wireless Control Process 3902 may have provisioning data that associates each P/S Broker 1304 instance on each OptServer_{eNB} 308 and on the OptServer_{PGW} 304 with an associated eNB 102 element, or a PGW 114 element, respectively, for the purpose of assigning a P/S Broker 1304 to a UE 104 for communications using a dedicated bearer. The StartServices message and the ResumeSession message in Fig. 4, Fig. 6, Fig. 39, Fig. 40, and Fig. 41 show this assignment of the P/S Broker 1304 IP address and port number to the UE 104. The provisioning data at the Wireless Control Process 3902 for each P/S Broker 1304 instance may now also include the server ID. Doing so may enable the Wireless Control Process 3902 to associate a registered IPBDR_{eNB} 4404 program with a UE 104 IMSI and the P/S Broker ID or IP address and port number information.

[00394] Once these associations are made, Fig. 45 shows that whenever a UE 104 bearer 312 is redirected to the OptServer_{eNB} 308 that hosts the IPBDR_{eNB} 4404 instance, the IPBDR_{eNB} 4404 instance receives from the Wireless Control Process 3902 the UE 104 IMSI, plus the IP address and Port number of the P/S Broker 1304 to which the UE 104 connects via the redirected bearer, plus the IP address assigned to the UE 104 (the UE 104 IP address may be included in the Register and RegisterUpdate messages that the UE 104 sends to the Wireless Control Process 3902; see the Register and RegisterUpdate messages in Fig. 39 and Fig. 40). See Fig. 39, Fig. 40, and Fig. 41 for the LTE processing situations in which a dedicated bearer 312 may be redirected for a UE 104.

[00395] Once the IPBDR_{eNB} 4404 instance obtains the UE IP address and the IP address and port number of the P/S Broker 1304 to which the UE 104 connects, Fig. 45 shows that the

IPBDR_{eNB} 4404 may communicate with the P/S Broker 1304 instance to inform it to collect billing data for the UE (via the BrokerStartCollection() message), and to cause it to transfer the billing data to the IPBDR_{eNB} 4404 program either continuously, or at periodic intervals, or upon command by the IPBDR_{eNB} 4404 program. Because the P/S Broker 1304 instance is in the direct path of conveyance of packets to and from the UE 104 redirected bearer 312, all such data can be counted, and the results conveyed by the P/S Broker 1304 instance to the IPBDR_{eNB} 4404 instance. The data that may be collected includes the start time and the end time of the billing data collection, the bearer ID of the redirected bearer 312, the number of bytes and packets sent to, and received from, the UE 104 via the redirected bearer 312, and also a breakout of these numbers into bytes and packets sent and received per Topic. The association of the values with a Topic may help to determine whether the data traverses the back haul 112 network, or whether the data is being exchanged with a real time service, such as an interactive game, that requires very low delay. Different billing policies may then be applied to the usage data when the data is differentiated by the Topic used to convey the data via the P/S Broker 1304 communications.

[00396] The analysis of the Topic-based usage data to determine whether the back haul 112 is used, or to determine whether a different billing policy should apply because low delay is provided to the data transport by the proximity of the OptServer_{eNB} 308 to the user 104 access point, may be most conveniently provided by the Central IP Billing Data Collection 4410 program. The program 4410 may be provisioned with information that relates the Topics used in the APN LTE Network to other information that may be used to determine billing policies that may apply to the collected data. Subsequently, the billing data may be reported by the Central IP Billing Data Collection 4410 program to the billing system used by the APN LTE Network Operator.

[00397] Fig. 45 shows, in addition, that when a Handover occurs, the ResumeSession() message is sent to the UE 102. In this case, the OptServer_{eNB} 308 element is changed from one at the source eNB 102 location to one at the target eNB 102 location. The explicit message interaction to start billing data collection at the target location is shown via the StartDataCollection() message. It is also the case that billing data collection for the redirected bearer at the source location must be ended, and any unreported data may now be reported to the Central IP Billing Data Collection 4410 program. Fig. 45 shows that the Wireless Control Process 3902 may send the StopDataCollection() message to the IPBDR_{eNB} 4404 instance at the source location to cause a final reporting from that program to the Central IP Billing Data Collection 4410 program, to cause the P/S Broker 1304 at that location to cease data

collection for the UE 102, and to remove context data for the UE 102 at the IPBDR_{eNB} 4404 instance at the source location. These latter interactions are not shown in Fig. 45, but may be understood by those skilled in the art to take place as described herein.

[00398] The StopDataCollection() message is shown in Fig. 45 to indicate how billing data collection for a UE 102 redirected bearer 312 is stopped during a Handover, when the UE 102 moves away from the source location where the redirected bearer 312 was formerly terminated. Data collection also needs to be stopped when the UE 102 transitions from the ECM-CONNECTED state to the ECM-IDLE state, and also when the UE is detached from the LTE network. The interactions that may be used to implement this behavior are shown in Fig. 46 for the case of transition to ECM-IDLE, and in Fig. 47 for the case when the UE 102 is detached from the LTE network.

[00399] The transition of a UE 104 from the ECM-ACTIVE state to the ECM-IDLE state is shown in Section 5.3.5 of TS 23.401 v9.4.0. The LTE procedure is called the S1 Release procedure. The 3GPP specification shows that the UE 104 may, or may not, be involved in the S1 Release message interactions, but that the MME 108 entity is always involved. Figs. 25, 26, 27, 28, 29, and 30 show that the MME 108 entity may be connected to the P/S Broker 1304 middleware in an APN LTE Network, and thus may be used to facilitate the notification of the IPBDR_{eNB} 4404 instance when a UE 104 transitions to the ECM-IDLE state. Fig. 46 shows how the LTE S1 Release procedure may be extended for the MME 108 element to enable the IPBDR_{eNB} 4404 instance that currently collects the redirected bearer 312 data usage for the UE 104 to be informed by the MME 108 when the UE 104 transitions to the ECM-IDLE state. Each IPBDR_{eNB} 4404 instance may Subscribe to the Topic “IPBDR/<IMSI>” when it first starts collecting usage data for a particular UE 104 IMSI, i.e., when it receives the StartDataCollection() message from the Wireless Control Process 3902 (see Fig. 45). As shown in Fig. 46, when the MME 108 receives the UE S1 Context Release Complete message from the eNB 102 that previously served the UE 104, the UE 104 is no longer connected to the LTE network via any eNB 102 element. The MME 108 may then Publish the StopDataCollection(IMSI) message to the Topic “IPBDR/<IMSI>,” so it is received only by the IPBDR_{eNB} 4404 instance that serves that IMSI. The IPBDR_{eNB} 4404 instance may then send any remaining usage data for the UE 104 to the Central IP Billing Data Collection 4410 program, interact with the local P/S Broker 1304 instance to have it stop collecting usage data for the UE 104, remove the UE 104 context data from the IPBDR_{eNB} 4404 memory, and UnSubscribe from the Topic “IPBDR/<IMSI>.”

[00400] The LTE procedures used to Detach a UE 104 from the LTE network are specified in Section 5.4.8 of TS 23.401 v9.4.0. Three situations may pertain to the current disclosure, namely, the UE-Initiated Detach Procedure specified in Section 5.3.8.2 of TS 23.401 v9.4.0, the MME-Initiated Detach Procedure specified in Section 5.3.8.3 of TS 23.401 v9.4.0, and the HSS-Initiated Detach Procedure specified in Section 5.3.8.4 of TS 23.401 v9.4.0. Several points in the procedures may be used by the MME 108 to Publish the StopDataCollection(IMSI) message to the IPBDR_{eNB} 4404 instance in the first two situations. One is when the MME 108 receives the LTE Delete Session Response message from the SGW 110; the other is when the S1 Release Procedure completes with the reception by the MME 108 of the S1 UE Context Release Complete message (see Figures 5.3.8.2-1 and 5.3.8.3-1 in TS 23.401 v9.4.0). If the S1 Release Procedure occurs in these interactions, the preferred point for the MME 108 to Publish the StopDataCollection() message may be at the end of that part of the Detach procedure. Otherwise, the MME 108 may Publish the StopDataCollection() message when it receives the LTE Delete Session Response message from the SGW 110. When the Detach is an HSS-initiated Detach Procedure, the MME 108 may Publish the StopDataCollection() message preferably after the S1 Release portion of the Detach procedure completes, but alternatively, when the MME 108 sends the LTE Cancel Location Ack message to the HSS 120. See Fig. 47.

[00401] Note that although Fig. 45, Fig. 46, and Fig. 47 show the message interactions using the facilities of the P/S Broker 1304 middleware, the descriptions provided herein do not include a complete set of Topics that may be used for these exchanges. The previous paragraphs and the preceding sections of this disclosure has included teachings as to how the Topics may be constructed to provide effective communications among all the participating entities, and those skilled in the art may be able to apply these teachings to the message exchanges in the current disclosure.

[00402] In addition to collecting and reporting the usage data that traverses a redirected bearer 312 associated with a particular UE 104, the IPBDR_{eNB} 4404 programs, and likewise, the IPBDR_{PGW} 4402 program, may also report billing data for the resource usage that occurs on their processing node. In one embodiment of this capability, these program instances may periodically obtain data collected by the operating system for their computing node. Typically, these programs may collect the size of program text and .bss (i.e., RAM memory) used by each Service Program 4408 shown in Fig. 44. The usage data thus collected may be Published to the Central IP Billing Data Collection program 4410 for aggregation, deposition into a database, and for sending to the LTE Network billing system.

[00403] To obtain the number of bytes of permanent storage used by Service Program 4408 instances, and the amount of time used for permanent storage of Service Program 4408 data, the IPBDR_{PGW} 4402 and the IPBDR_{eNB} 4404 instances may use an interface to the local disk system that is constructed to provide this information to these billing data collection programs. For example, the disk or permanent memory system may be segmented, so Service Program 4408 data is stored in one or more particular segments. The IPBDR_{PGW} 4402 instance and the IPBDR_{eNB} 4404 instances may register on their respective Optimization Server 304 and 308 processors to receive notifications whenever these segments are changed. An agreement with the Service Program 4408 providers may be necessary to allow tagging of the stored data with an ID that identifies the provider of the Service Program 4408 for which data is being stored. With this type of arrangement, it may be seen that the IPBDR_{PGW} 4402 and IPBDR_{eNB} 4404 instances may collect permanent storage usage data for particular billable entities. This usage data may include the number of bytes stored, the start time, end time, or duration of the storage, the node on which the data is stored, number of accesses to a specified stored item per hour of each day, and the total number of access to a specified stored item per day, the average length of time spent by users in accessing this content item, the total volume of data involved in delivering a specific stored content item using the Back Haul 112, the total volume of data involved in delivering a specific content item not using the Back Haul 112, the number of control messages used in delivering a specified content item per hour of each day. The permanent storage usage data may then be formatted and Published to the Central IP Billing Data Collection program 4410 for aggregation, deposition into a database, and for sending to the LTE Network billing system.

Efficient Reduction of Inter-Cell Interference Using Agile Beams

[00404] A problem of note in all wireless networks is the interference presented to users in one Cell coverage area by the signals transmitted by an adjacent Cell. This interference is called Inter-Cell Interference, and is especially encountered by users who are near the boundary between two adjacent Cells. See Fig. 48, which shows two adjacent Cells modeled as hexagonal areas 4802, where the solid dot represents the antenna that generates the RF signal 4808 for the Cell. The RF signal 4808 from each Cell necessarily overlaps the coverage area of the adjacent Cell, for otherwise, RF coverage holes result. The areas 4804 where the RF signals overlap are the areas in which Inter-Cell Interference occurs. Because of the interference, the data rates offered to users located in the Cell boundary area 4804 may

be reduced, and hence the Cell capacity and throughput, as well as the user experience, may be impacted in a negative way. In an LTE Wireless Network, users are assigned sub-carriers on which to transmit or receive their data. The sub-carriers are designed in the standards to be orthogonal, so that users assigned to one set of sub-carriers observe no interference from the transmissions for other users who are assigned a different set of sub-carriers. However, near the Cell boundary, each of two adjacent Cells may assign the same set of sub-carriers to users in its respective Cell boundary area 4804, which is part of its Cell coverage area 712. In this case, each of these users may be interfered with by the transmissions in the adjacent Cell that use the same sub-carriers as are assigned to the given user.

[00405] Techniques for reducing or eliminating this Inter-Cell Interference have long been sought. Current techniques for LTE may include dividing the band of sub-carriers into subsets, such that one subset of sub-carriers is assigned only to users near a boundary of the serving Cell, while the second subset is assigned to users located in the interior of the serving Cell. The subsets may be arranged in each of a set of adjacent Cells such that different subsets of sub-carriers are used at the boundary of these Cells. While this technique mitigates the Inter-Cell Interference problem, the technique leads to a reduction in overall Cell throughput and to a reduced individual user data rate, because only a subset of all the available sub-carriers is made available for assignment to any user.

[00406] Another technique currently being explored may be to have adjacent Cells communicate with one another in real time to announce the set of sub-carriers that it will assign to a user located in the boundary 4804 of its Cell coverage area 712. This technique may allow the use of the entire set of sub-carriers by any user, but may result in extra communications between base stations to coordinate their use of the available set of sub-carriers. This technique results in not being able to assign sub-carriers to users at the Cell boundary of one Cell, if the sub-carriers are being assigned to users at the Cell boundary of an adjacent Cell. Hence, Cell throughput and individual user data rates may be impacted negatively. This technique is referred to as Inter-Cell Interference Coordination.

[00407] The present disclosure uses neither of the above techniques. Rather, it may exploit the use of Agile Beam Forming discussed earlier in this disclosure. In a given one millisecond interval, a Cell with Agile Beam Forming generates a set of RF beams 902 (e.g., four beams) that covers a subset of the total Cell coverage area 712. A different set of (four) RF beams 902 is generated in each of four one millisecond intervals in an LTE FDD system, such that the sixteen RF beams 902 so generated span the entire Cell coverage area 712. In the fifth millisecond, the first set of RF beams 902 is generated again, followed by the second

set of RF beams 902 in the sixth millisecond, etc., and the rotation of the Agile Beams may continue to sweep over the Cell coverage area with a periodicity of four milliseconds. An example of a set of sixteen Agile Beams 902 covering the area 712 of an FDD LTE Cell is shown in Fig. 9.

[00408] Using the hexagonal model for a Cell coverage area 712, Fig. 49 shows an example arrangement of sixteen RF beam areas 902 that collectively span the Cell coverage area 712. Fig. 49 shows the set of sixteen RF beam 902 areas grouped into four sets of four RF beam areas 902 that are used to span the Cell coverage area 712, where the sub-areas belonging to the same set are shaded in the same way. All sub-areas with the same shading are covered by RF beams generated in the same one millisecond interval. It may be noted in Fig. 49 that the RF beams 902 cannot be contained to the sub-areas shown, but spill over to some degree into adjacent sub-areas, and likewise spill over at the Cell boundary to the sub-areas of adjacent Cells. By using a large set of antennas to generate the Agile Beams, the spill-over into adjacent sub-areas may be minimized, because the RF beams 902 may be better focused, and the RF signal level of a particular beam 902 may be attenuated rapidly outside the sub-area of its intended coverage. Note in Fig. 49 that the sub-areas 902 that are generated in any single one millisecond interval are, in general, separated by one or more sub-areas 902 in the same Cell. Hence, in any one millisecond interval, the use of Agile Beam forming allows the same sub-carriers to be assigned to users in the same Cell (to up to four users), but who are located in different sub-areas 902. The Cell capacity and throughput, as well as the maximum data rate that may be assigned to any user, may be greatly increased compared with a Cell that does not use Agile Beam forming.

[00409] It may therefore be noted that if the RF beam 902 rotations in adjacent Cells can be arranged such that the RF beams 902 covering adjacent sub-areas in adjacent Cells are not generated in the same one millisecond interval, the Inter-Cell Interference problem may be solved without resorting to additional communications, and without resorting to limiting the set of sub-carriers that may be assigned to users.

Establishing Non-Adjacent RF Beam Patterns in the Cells of the Same LTE Base Station

[00410] This disclosure presents the case where the same sets of four RF beam sub-areas 902 are generated in each Cell, although not necessarily at the same time in each Cell. It should be noted that if the sixteen RF beams 902 are arranged in a pattern in which only one, two, or three RF beams 902 cover any boundary 4804 of the Cell, then it may be possible to arrange the beam rotations in adjacent Cells such that no two adjacent RF beam 902 sub-areas are

generated in the same one millisecond interval. However, if the pattern of the RF beam sub-areas results in there being four or more RF beam 902 sub-areas at any Cell boundary 4804, it may not be possible to choose a beam rotation in each Cell without causing two or more adjacent sub-areas to be generated in the same one millisecond interval.

[00411] Fig. 50 shows the case for a base station that supports three Cells. The antennas of the base station system are located at the solid black dot in Fig. 50, and the three Cells are labeled $\alpha 1$, $\beta 1$, and $\gamma 1$. The RF beam area 902 sub-areas are labeled 1 through 16. The same sets of four RF beam areas 902 are used in each Cell, and for the RF beam 902 geometry shown in Fig. 50, the same RF beam 902 rotation pattern may be used in each Cell. Hence, in the first one millisecond interval, each of the three Cells generates RF beams 902 that cover sub-areas 4, 6, 11, 13 in its respective Cell coverage area 712. These sub-areas are all shaded with vertical lines in Fig. 50. Note that at the boundary between any two Cells, the adjacent sub-area in the adjacent Cell is not being generated in this time interval, and hence, there is no Inter-Cell interference in this first millisecond of operation.

[00412] In the second millisecond of operation, Fig. 50 shows that each Cell generates RF beam areas 902 that cover sub-areas 2, 8, 10, and 16 in its respective Cell coverage area 712, which are shaded with a dotted pattern. Again, it may be seen that at the boundary between any two Cells, the adjacent sub-areas in the adjacent Cell are not being generated in this time interval. Hence, there is no Inter-Cell Interference in the second millisecond of operation.

[00413] In the third millisecond of operation, Fig. 50 shows that each Cell generates RF beam areas 902 that cover sub-areas 1, 7, 9, 15 in its respective Cell coverage area 712, which are shaded with a fine hashed pattern. Again, it may be seen that at the boundary between any two Cells, the adjacent sub-areas in the adjacent Cell are not being generated in this time interval. Hence, there is no Inter-Cell Interference in the third millisecond of operation.

[00414] In the fourth millisecond of operation, Fig. 50 shows that each Cell generates RF beam areas 902 that cover sub-areas 3, 5, 12, 14 in its respective Cell coverage area 712, which are shaded with a slanted brick pattern. Again, it may be seen that at the boundary between any two Cells, the adjacent sub-areas in the adjacent Cell are not being generated. Hence, there is no Inter-Cell Interference in the fourth millisecond of operation.

[00415] The first set of RF beam 902 areas, 4, 6, 11, 13, are generated again in the fifth millisecond of operation, so the pattern of RF beam 902 generation repeats again. Thus, it may be seen that the RF beam rotation pattern selected for each Cell in Fig. 50 results in no Inter-Cell Interference. No inter-Cell communications or coordination is required, and no restrictions are placed on the LTE sub-carriers that may be assigned to users in any of the RF

beam 902 areas in any given millisecond of operation. The selection of RF beam 902 sub-areas grouped into sets of four is not unique, and the rotation pattern shown in Fig. 50 is not unique. It may be apparent to those skilled in the art that other selections of the RF beam 902 sub-areas, and other choices for the RF beam rotation pattern may be selected with the same result of no Inter-Cell Interference.

Establishing Non-Adjacent RF Beam Patterns in the Adjacent Cells of Different LTE Base Stations

[00416] Fig. 51 expands the result shown in Fig. 50 by adding the adjacent Cells of neighbor LTE base stations 2, 3, and 4. For the sake of easier understanding of the results, Fig. 51 shows only the adjacencies to the Cell $\alpha 1$. In this hexagonal representation of a Cell, each Cell has six sides and hence, each Cell has six adjacent Cells. Two of the adjacent Cells, $\beta 1$ and $\gamma 1$, are in the same base station system as is $\alpha 1$, and the results of their RF beam rotation patterns is already shown in Fig. 50. The other Cells that are adjacent to Cell $\alpha 1$ are $\beta 2$ and $\gamma 2$ in base station system 2, Cell $\beta 3$ in base station system 3, and Cell $\gamma 4$ in base station system 4, as shown in Fig. 51. The boundaries of Cell $\alpha 1$ are shown in highlight to make it easier to see that there are no adjacent sub-areas being generated at the same time in any two adjacent Cells, i.e., at any boundary 4804 of Cell $\alpha 1$, whenever an RF sub-area is being generated in that Cell, the adjacent sub-area in the adjacent Cell is not being generated (has a different shading).

[00417] Fig. 51 lists the RF beam rotation pattern followed in each of the Cells $\beta 2$ and $\gamma 2$, and $\beta 3$ and $\gamma 4$ that are adjacent to Cell $\alpha 1$, but not in the same base station system. Table 9 shows the beam rotation patterns chosen for these Cells adjacent to Cell $\alpha 1$, and located in a different base station system from Cell $\alpha 1$. It should also be noted in Fig. 51 that the adjacent sub-areas at the boundary between Cells $\gamma 2$ and $\beta 2$ and at the boundary between Cells $\gamma 2$ and $\beta 3$ likewise have different shading patterns, thereby indicating that no Inter-Cell Interference occurs between these Cells. The same conclusion is reached for the boundary between Cells $\beta 2$ and $\gamma 4$ and for the boundary between Cells $\beta 3$ and $\gamma 1$. See Fig. 51.

Table 9: Example of Beam Rotation Patterns for Cells Adjacent to a Given Cell, but in a Different Base Station System

Base Station System	Cell	Rotation Pattern
1	$\alpha 1$	msec 1: 4, 6, 11, 13 msec 2: 2, 8, 10, 16

Base Station System	Cell	Rotation Pattern
		msec 3: 1, 7, 9, 15 msec 4: 3, 5, 12, 14
2	β_2	msec 1: 4, 6, 11, 13 msec 2: 2, 8, 10, 16 msec 3: 3, 5, 12, 14 msec 4: 1, 7, 9, 15
	γ_2	msec 1: 4, 6, 11, 13 msec 2: 3, 5, 12, 14 msec 3: 2, 8, 10, 16 msec 4: 1, 7, 9, 15
3	β_3	msec 1: 4, 6, 11, 13 msec 2: 1, 7, 9, 15 msec 3: 3, 5, 12, 14 msec 4: 2, 8, 10, 16
4	γ_4	msec 1: 4, 6, 11, 13 msec 2: 3, 5, 12, 14 msec 3: 1, 7, 9, 15 msec 4: 2, 8, 10, 16

[00418] The example of Fig. 51 may be continued to show that when the remaining Cells of base station systems 2, 3, and 4 are added, RF beam 902 rotation patterns may be selected, so there is again no Inter-Cell Interference generated at any boundary of any Cell. This process of selecting the RF beam 902 rotation pattern may be extended to every base station system, and to every Cell, in the LTE Wireless Network. Fig. 52 shows the result when Cell α_2 is added for base station system 2, when Cells α_3 and γ_3 are added for base station system 3, and when Cells α_4 and β_4 are added for base station system 4. The RF beam 902 rotation pattern is shown for each of these Cells in Fig. 52, and the boundary between each pair of adjacent Cells is highlighted to make it easier to see that no like-shaded sub-areas are adjacent to each other across any inter-Cell boundary. Thus, Inter-Cell Interference may be avoided when Agile Beams are used in the LTE wireless system, as disclosed herein.

Arranging for Time Synchronization In Each Cell for RF Beam Generation

[00419] Fig. 50, Fig. 51, and Fig. 52 show how Inter-Cell Interference may be avoided in wireless systems employing Agile Beam Forming for systems of three Cells in one base station system and in a multiplicity of base station systems. In each case, the base station systems must maintain the same notion of a start time, so each Cell is able to determine

which sub-set of RF beam areas 902 must be generated in any given millisecond interval. The time synchronization across all the Cells must therefore be precise to a tolerance much less than one millisecond. The RF beam 902 patterns repeat in each Cell every four milliseconds, and hence a given set of four RF beams 902 occurs in the same sub-frame of an LTE frame every twenty milliseconds (i.e., in every other LTE frame). If each Cell is able to determine when the first millisecond of an odd-numbered (or even-numbered) LTE frame occurs, all the Cells may generate the correct subset of RF beam 902 patterns in every one millisecond interval.

[00420] There may be several approaches to generate the desired result. One approach may be if all the base station systems in the wireless network operate using GPS for timing. In this case, each base station system may have the same notion of the current time to a precision better than 20 nanoseconds. Each Cell may therefore be synchronized, for example, to start an odd-numbered LTE frame coincident with a 1-second mark of the GPS timing system. (Each LTE frame is 10 milliseconds in duration.) If GPS is not available to any, or to all, the base station systems in the LTE network, then the Precision Time Protocol (PTP) specified in the IEEE 1588 standard may be used. A master clock that is part of an IEEE 1588 timing system may be synchronized to GPS time, for example, and precise timing information may be distributed to each base station system in the LTE network, synchronized to the master clock. Here, as in the use of GPS timing, each Cell may then, for example, synchronize its odd-numbered LTE frame with a 1-second mark of the IEEE 1588 system. The precision obtained may be much better than one millisecond, and hence, may be used for the purpose of synchronizing the LTE Cells in their generation of the RF beam 902 patterns.

Baseband Data Transmission and Reception in an LTE Wireless Base Station

Employing Periodically Scanning RF Beam Forming

[00421] Beam forming techniques have been used for many years in the areas of audio signal processing, sonar signal processing, and radio frequency signal processing to improve the operation of the system. In many cases, these systems locate a transmitting or receiving point, and then focus the system antennas to create a beam for that point. The systems disclosed herein operate in a different manner, and take advantage of the fact that in LTE Wireless Systems, user devices are scheduled either to receive a down link transmission, or to generate an uplink transmission. The disclosed systems do not focus an antenna beam on a particular user, but rather generate m sets of N RF beam patterns 902, where a given set of N RF beams 902 covers a fixed set of N sub-areas of the total Cell coverage area. The systems perform

best when the sub-areas are non-adjacent. The maximum number of sets of N RF beam patterns 902 may be restricted in an LTE FDD system to be 4, as disclosed herein, while the maximum number of sets of N RF beam patterns 902 may be restricted in an LTE TDD system to be either 1, 2, or 3, depending on the U/D configuration 1002 of the TDD system, as disclosed herein. The total number, m times N, of RF beams 902 may be designed to overlap the total Cell coverage area 712. In an LTE FDD system, each of the m sets of RF beam patterns 902 may be generated in a one-millisecond sub-frame of an LTE frame, where the m sets may fill every four consecutive sub-frames in an LTE FDD system in the same sequence, and thus have a periodicity of 4 sub-frames, as disclosed herein. In an LTE TDD system, each of the m sets of RF beam patterns may be generated in a one-millisecond sub-frame of an LTE frame, wherein the m sets may be distributed across the 10 sub-frames of each LTE frame in a restricted manner that depends on the TDD U/D configuration 1002, as disclosed herein. In either the LTE FDD system, or in the LTE TDD system, the RF beams may be seen to rotate over the Cell coverage area 712 in a periodic manner. These types of beam forming systems are referred to as Periodically Scanning RF Beam Forming Systems, or Periodic Beam Forming Systems, or Periodic Agile Beam Forming Systems.

[00422] The present disclosure teaches information related to the systems and methods that may be used by the wireless base station digital baseband subsystem 5302 to construct and process the data that passes via an interface between the RF and antenna subsystem 5304 and the baseband processing subsystem 5302 of an LTE wireless RF base station that employs Periodically Scanning RF Beam Forming. Hence, the present disclosure does not deal with the system and methods used in the RF and antenna subsystem 5304 to generate the RF beam signals that are transmitted or received by the wireless RF base station. The present disclosure teaches that enabling the RF and antenna subsystem 5304 to form N concurrent focused RF beams 902 requires the RF and antenna subsystem 5304 to work with N+1 separate data streams 5308 in the transmit direction and N+1 separate data streams 5310 in the receive direction. For each transmit or receive direction of transmission, each one of N of the data streams corresponds to a different one of the N focused RF beams 902, and one additional data stream corresponds to an additional RF signal whose energy covers the entire area of the Cell, the Cell-Wide transmit data stream, or the Cell-Wide receive data stream. The teachings disclosed herein pertain to the placement of different types of information into each of these data streams for transmission and pertains to the extraction of different types of information from the received data streams. Hence, these teachings describe the operation of

the baseband subsystem 5302 of the wireless RF base station that employs Periodically Scanning RF Beam Forming.

[00423] Fig. 53 shows a depiction of interfacing the RF and antenna subsystem 5304 to the wireless RF base station digital baseband processing subsystem 5302 for the case where $N=4$. Fig. 53 therefore shows five digital transmit data streams 5308 between the two subsystems, denoted by Cell-Wide^t, B1^t, B2^t, B3^t, B4^t. These streams may be carried on separate physical interfaces, or may be multiplexed onto a single physical interface between the two subsystems. Fig. 53 also shows five digital receive data streams 5310 between the two subsystems, denoted by Cell-Wide^r, B1^r, B2^r, B3^r, B4^r. These streams may be carried on separate physical interfaces, or may be multiplexed onto a single physical interface between the two subsystems.

[00424] In every 1 millisecond LTE sub-frame interval in an FDD system, or in each D sub-frame interval in a TDD system, the MAC (Medium Access Control) layer software 5312 must generate information for five transmit data streams 5308. One information set corresponds to “Cell-Wide^t,” where this is the stream whose data is intended to be transmitted across the entire Cell coverage area during the upcoming 1 millisecond sub-frame interval. Each of the four other information sets corresponds to one of the four transmit beam data streams labeled “B1^t,” “B2^t,” “B3^t,” and “B4^t.” Each transmit beam data stream is intended to be transmitted via a separate RF beam that “illuminates” a specific fixed Cell sub-area in the upcoming 1 millisecond interval. The PHY (Physical) layer software 5314 processing may be applied to convert each transmit information set received from the MAC layer software 5312 into a digital representation of the modulated sub-carriers of the composite signal that needs to be transmitted over the LTE air interface. Hence, the LTE Physical Resource Block (PRB) assignment to the information in each data stream 5308 may be applied by the PHY layer software 5314.

[00425] The digital samples for each generated transmit data stream 5308 are conveyed to the RF and antenna subsystem 5304, which contains the array of antenna elements used to generate the RF beam signals 902 as well as the Cell-Wide RF signal. Each of the five digital data streams 5308 is further processed to generate the Cell-Wide RF transmit signal, plus the four RF transmit beam signals 902, which are transmitted over the air interface.

[00426] The receive process is analogous to the transmit process for beam forming. In each 1 millisecond interval in an FDD system, or in each U sub-frame in a TDD system, the array of antenna elements in the RF and antenna subsystem 5304, plus additional processing components, generates five digital receive signals 5310, one corresponding to each RF

receive beam generated in the interval, plus one corresponding to a Cell-Wide RF receive signal. These signals are denoted in Fig. 53 by Cell-Wide^r, B1^r, B2^r, B3^r, B4^r, and are sent over the interface to the wireless base station digital baseband subsystem 5302.

[00427] LTE is an OFDMA (Orthogonal Frequency Division Multiple Access) system. Orthogonal Frequency Division Multiple Access is the scheme of multiplexing multiple users onto an OFDM (Orthogonal Frequency Division Multiplexing) air interface. A number of sub-carrier frequencies comprise the entire LTE bandwidth for a particular system, where the carrier spacing is chosen so the sub-carriers are orthogonal to one another in the sense specified in TS 36.211 a40. The spacing between sub-carriers is typically 15 kHz. The multiple access of users is achieved by allocating a subset of the total set of sub-carriers to different users at different times. Thus, the sub-carrier resources are assigned to users in a time-shared fashion and in a frequency-shared fashion. LTE signals are allocated to users in units of 12 adjacent sub-carriers (180 kHz), called a Physical Resource Block (PRB). The allocation is for a time interval of 0.5 milliseconds, and usually contains 7 symbols whose modulation can be either QPSK, 16QAM, or 64QAM in the current versions of the standards. The OFDMA symbol period is 66.7 microseconds.

[00428] The PRBs and the time domain are viewed as a set of resources, with PRBs being available for assignment to UEs in a given slot of time. The time domain is broken into a series of Frames, each 10 milliseconds long. Each frame consists of 10 sub-frames of 1 millisecond each, and each sub-frame consists of two slots of 0.5 milliseconds each. In every 0.5 millisecond slot, 7 (typically) symbol time intervals occur. In each symbol time interval (66.7 μ s), the symbol can modulate an assigned sub-carrier. The combination of symbol time and sub-carrier is referred to as a Resource Element. There are 84 (12 times 7) Resource Elements per PRB in each slot, and 168 Resource Elements per PRB in each sub-frame. The view of the Resource Elements (sub-carrier frequency and symbol time axes) is referred to as a Resource Grid.

[00429] Some of the Resource Elements are assigned to Reference Signals, which are transmitted with a predetermined amplitude and phase. These signals are sent by the wireless base station PHY layer software and by the UE PHY layer software, and allow the receiving end to perform coherent demodulation of the radio channel, or to determine the radio channel conditions. Other Resource Elements are assigned to a set of channels used to convey control and other information. The remaining (majority of) Resource Elements are available for assignment to UEs for downlink user data transmissions and for uplink user data transmissions.

[00430] Table 10 lists the set of Reference Signals used in down link transmissions, and describes the function of each signal. Table 11 lists the set of physical layer data channels used in down link transmissions, and describes the function of each data channel. Table 12 lists the set of Reference Signals used in uplink transmissions and also describes their functions. Table 13 lists the set of uplink physical layer data channels and describes their functions. These tables may be used to determine the placement of each Reference Signal and each data channel into the data streams used in the Periodically Scanning RF Beam Forming System.

Table 10 Summary of Down Link Reference Signals

Down Link Reference Signal	Reference Signal Sub-Type	Function
PSS-Primary Synchronization Signal		Used in Cell search and initial synchronization; conveys part of the Cell ID and synchronization to the system 5 millisecond timing
SSS-Secondary Synchronization Signal		Identifies frame (10 millisecond) timing, and conveys the rest of the Cell ID
RS-Reference Signal (Pilot)	Cell-Specific RS	Used for down link channel estimation and coherent demodulation of down link data
	UE-Specific RS	
	Channel State Information (CSI) RS	
	MBSFN RS	
	Positioning RS	

Table 11 Summary of Down Link Physical Layer Data Channels

Down Link Channel	Function
Physical Downlink Broadcast Channel (PBCH)	Conveys cell-specific information (e.g., number of transmit antennas, system bandwidth)
Physical Control Format Indicator Channel (PCFICH)	Conveys number of OFDM symbols used for PDCCH in a sub-frame

Down Link Channel	Function
Physical Hybrid ARQ Indicator Channel (PHICH)	Conveys H-ARQ feedback to the UE for UE transmissions
Physical Downlink Control Channel (PDCCH)	Conveys UL and DL scheduling information and other information
Physical Downlink Shared Channel (PDSCH)	Conveys user data, Paging Messages, and some system block information (SBI) of the Broadcast Channel

Table 12 Summary of Uplink Reference Signals

Uplink Reference Signal	Function
Demodulation Reference Signal for the Shared Channel (PUSCH-DMRS)	Used for uplink shared channel coherent demodulation (per-UE)
Demodulation Reference Signal for the Control Channel (PUCCH-DMRS)	Used for uplink control channel coherent demodulation (per-UE)
Sounding Reference Signal (SRS)	used for uplink channel estimation when no PUSCH or PUCCH is scheduled

Table 13 Summary of Uplink Physical Layer Data Channels

Uplink Channel	Function
Physical Random Access Channel (PRACH)	Used to request signaling establishment with the wireless RF base station
Physical Uplink Control Channel (PUCCH)	Carries ACK/NAK for downlink packets, CQI information, and scheduling requests
Physical Uplink Shared Channel (PUSCH)	Carries User data

[00431] Based on the functions of each Reference Signal and on each data channel, a decision may be made as to which digital data stream to use on the interface between the baseband subsystem and the RF and antenna subsystem when sending or receiving each Reference Signal, and when sending or receiving information for each data channel. The decision may be to use the digital data stream corresponding to the Cell-Wide RF signal or to use the

digital data stream corresponding to the specific RF beam signal that covers the current user location. The resulting determinations may be reflected in Table 14 for down link Reference Signals, in Table 15 for down link physical layer data channels, in Table 16 for uplink Reference Signals, and in Table 17 for uplink physical layer data channels.

Table 14 Mapping Down Link Reference Signals to Transmit Data Streams

Reference Signal	Cell-Wide Transmit Data Stream	Per-Beam Transmit Data Stream
Primary Synchronization Signal	Must be seen by all UEs at all times and at all locations.	
Secondary Synchronization Signal	Must be seen by all UEs at all times and at all locations.	
UE-specific Reference Signal	When the UE location is unknown, this signal may be sent with the downlink PDSCH transmission of the user data to allow coherent demodulation at the UE.	When the UE location is known, this signal may be sent with the downlink PDSCH transmission of user plane data to allow coherent demodulation at the UE.
Cell-specific Reference Signal	These signals must be seen by all UEs at all times and at all locations.	
MBSFN Reference Signal	If these signals are used, they must be seen by all UEs at all times and at all locations.	
Positioning Reference Signal	If these signals are used, they must be seen by all UEs at all times and at all locations.	
CSI Reference Signal		This signal may be sent in the beam signal for which a UE measurement is desired.

Table 15 Mapping Down Link Physical Layer Data Channels to Transmit Data Streams

Down Link Physical Layer Data Channel	Cell-Wide Transmit Data Stream	Per-Beam Transmit Data Stream
PBCH	The system timing information, Cell ID, and MIB information must be received by any UE in any location at any time. The UE must receive this information before the UE accesses the Cell.	
PDCCH	PDCCH Control information is sent to UEs during the Random Access procedure, before the UE location is known.	
PHICH	H-ARQ ACK/NAK must be sent to any UE in any location at any time.	
PMCH	Multicast data must be received by any UE in any location at any time.	
PDSCH	Data for the logical Multicast Channel needs to be transmitted cell-wide, so it can be received by a UE in any location.	
PDSCH	User plane data is sent to the UE via the Cell-Wide data stream when the UE location is not known, e.g., when the RA Contention Resolution message is sent.	User plane data is scheduled for downlink transmission in the RF beam that covers the UE location, if the UE location is known. This data may include data sent from applications being used by the user, and data sent to the UE via the Logical Dedicated Control Channel.

Down Link Physical Layer Data Channel	Cell-Wide Transmit Data Stream	Per-Beam Transmit Data Stream
PDSCH	The Logical Common Control Channel information from higher layer protocols in the wireless RF base station is sent via the PDSCH, and needs to be received by the UE before the UE location is known.	
PDSCH	The Broadcast Channel SIBs sent via the PDSCH must be received by UEs before they access the system, and before the UE location is known.	
PDSCH	Paging messages must be transmitted cell-wide to reach a UE in any location at any time.	

Table 16 Mapping Uplink Reference Signals to Receive Data Streams

Uplink Reference Signal	Cell-Wide Receive Data Stream	Per-Beam Receive Data Stream
PUSCH-DMRS	Received in Cell-Wide RF signal along with the corresponding UE PUSCH transmission, when the UE location is unknown.	Received in an RF beam along with the corresponding UE PUSCH transmission, when the UE location is known.
PUCCH-DMRS	Received in the Cell-Wide receive signal along with the UE PUCCH data.	
Sounding Reference Signal		Received in an RF beam signal to allow determination of the uplink channel characteristics for the beam-based reception of user plane data by the wireless base station.

Table 17 Mapping Uplink Physical Layer Data Channels to Receive Data Streams

Uplink Physical Layer Data Channel	Cell-Wide Receive Data Stream	Per-Beam Receive Data Stream
PRACH	Data is sent on the PRACH before the UE location is known.	
PUCCH	Received in the Cell-Wide receive stream to allow requests and measurements to be reported at any time, and to avoid re-assigning this channel whenever the UE moves to a new RF beam location.	
PUSCH	User plane data is received via the Cell-Wide receive stream if the UE location is unknown.	User plane data is received via a receive beam signal, if the UE location is known. This data includes data sent on the Logical Dedicated Control Channel of the UE.
PUSCH	Logical Common Control Channel signaling is sent to the UE before the UE location is known, and hence, must be received in the Cell-Wide receive signal.	

[00432] It may be seen from Table 14 and Table 15 that the Reference Signals and physical layer data channel information transmitted to the UE using the transmit RF beam data stream corresponding to the RF beam signal that covers the UE location may be limited to the UE-specific Reference Signal used to allow demodulation of user data sent via an RF beam signal, the CSI Reference Signals sent down link to allow the UE to report the down link channel conditions, and the UE data sent via the PDSCH when the UE location is known. All other down link Reference Signals and physical layer data channel information may be sent via the Cell-Wide transmit data stream. The UE data may be sent to the RF and antenna subsystem via the Cell-Wide transmit data stream when the UE location is unknown or when the data is also sent via a transmit RF beam data stream. In the latter case, Transmission Mode 2 (transmit diversity) may be used. When the UE data is sent only in a transmit RF data stream, Transmission Mode 7 may be used (i.e., logical antenna port 5, the beam forming port, is implied).

[00433] It may be seen from Table 16 and Table 17 that the Reference Signals and physical layer data channel information received from the UE using the RF beam that covers the UE location are limited to the PUSCH-DMRS that may be transmitted with the UE data and may be received via an RF beam signal when the UE location is known, the SRS signal transmitted by a UE when the wireless base station determines the uplink channel conditions and the UE location is known, and the UE data sent via the PUSCH when the UE location is known. All other uplink Reference Signals and physical layer data channel information may be received via the Cell-Wide receive data stream.

[00434] The teachings presented in this disclosure may therefore be used to constrain and guide the behavior of the MAC layer software 5312 and the PHY layer software 5314 in their operation in an LTE wireless base station employing a Periodically Scanning RF Beam Forming system. In each Transmission Time Interval (TTI, i.e., one millisecond interval of an LTE Frame) in an FDD system, or in each D sub-frame of a TDD system, the MAC layer software may interact with the PHY layer software to present a set of transport blocks for the data that is to be transmitted during the TTI, where for each transport block, the MAC layer software may also indicate the transmit beam data stream(s) that are to be used to transmit the data block. For each common channel, the PHY layer software may be pre-provisioned by the MAC layer software with the mapping to a transmit beam data stream. Also, the PHY layer software may be pre-provisioned, or instructed in each TTI by the MAC layer, to include the Reference Signals appropriate to the set of transport blocks in the transmit data streams presented to the PHY layer.

[00435] Likewise, in each TTI (i.e., one millisecond interval of an LTE Frame) in an FDD system, or in each U sub-frame in a TDD system, the MAC layer software may interact with the PHY layer software to indicate the set of Resource Elements or PRBs to use to detect data for a particular common or control channel, Reference Signal, or uplink shared channel, and may also indicate the receive beam data stream(s) to use to perform the detection processing. The MAC layer software may re-provision the PHY layer software for some of these items, e.g., for the PRACH channel. It may be important for the PHY layer software to indicate to the MAC layer software the receive data stream which was used to detect each item of detected data presented to the MAC layer by the PHY layer.

[00436] Other teachings in this disclosure address the issue of locating and tracking UEs within the sub-areas covered by the RF beams generated in a Periodically Scanning RF Beam Forming system. To better enable the wireless base station MAC layer software to determine which UEs are allowed to be scheduled for data transmission uplink and down link, the MAC

layer may keep a list for each of the RF beams generated by the system, where each list contains the set of UEs known to be in the sub-area corresponding to the RF beam represented by the list.

Utilization of other networks

[00437] In embodiments, deployments may be within and around other types of wireless networks, such as Wi-Fi, 3GPP 3G wireless networks, and the like, and even to non-wireless networks, such as cable networks. Furthermore, deployments of the system across multiple diverse wireless and non-wireless networks may be integrated into a broadband network that unifies, providing services across the multiple network types while retaining the benefits disclosed herein related to LTE networks.

Optimization Servers in a 3G Wireless Network

[00438] Fig. 54 shows a standard deployment of a 3GPP 3G wireless network. The base station 5402 provides the baseband and RF processing for delivering user and control data to and from the 3G RF interface that connects the base station 5402 to the user equipment (UE) 5404. The 3G base station 5402 is referred to as the Node B. The 3G base station network 5408 connects the Node B 5402 to a Radio Network Controller 5410 device, or RNC. The RNC 5410 provides Radio Access Network (RAN) protocol handling, call control, and handover processing, and hence, provides some of the functions that, in a 3GPP LTE network, are handled by the eNB 102 element. The 3G back haul network 5412 connects the RNC 5410 to the 3G Core Network. Bearers, or GTP tunnels, carry user data between the UE 5404, over the 3G air interface, through the Node B 5402, over the 3G intra-RAN network 5408 into the RNC 5410. In a standard 3G wireless network, these bearers continue through the RNC 5410 to the Serving GPRS Support Node 5414 (SGSN) and on to the Gateway GPRS Support Node 5418 (GGSN). The GGSN 5418 interfaces the 3G wireless network to other packet data networks, such as the Internet, and thus performs some of the functions provided by the PGW 114 element in a 3GPP LTE wireless network. The SGSN 5414 and the GGSN 5418 comprise the components of the 3G Core Network that handle user data transport and routing.

[00439] Fig. 55 shows one embodiment of how the Optimization Servers disclosed herein can be deployed in a 3GPP 3G wireless network. Optimization Server 5502 is shown co-located with the RNC 5410 element, and thus may be used to support users who access the collection of Node B 5402 elements served by the RNC 5410. An alternative deployment is to co-locate

Optimization Servers 5502 with each Node B 5402 element, as in an LTE network (see Fig. 2), but this deployment choice may suffer a disadvantage, because in a 3G network, the protocol processing that delivers and retrieves data from UE 5404 devices is terminated in the RNC 5410. The deployment shown in Fig. 55 complements the deployment shown in Fig. 2 by co-locating the Optimization Server with the element that controls the setting up of the user bearers and which provides the protocol processing for the bearers, i.e., the RNC 5410 element. Fig. 55 also shows that one or more Optimization Server 5504 elements are co-located with the GGSN 5414 element, on the packet data network side of the GGSN. Hence, the deployment of Optimization Server elements 5502 and 5504 in a 3GPP 3G network can be made similar to the deployment shown in Fig. 2 in an LTE wireless network.

[00440] As described herein, one or more Publish/Subscribe broker 1304 software components may be deployed on each Optimization Server, 5502 and 5504, in the 3G wireless network. Furthermore, in like fashion to the solution shown Figs. 3 and 4, one or more UE bearers may be redirected at the RNC 5410, so the bearer connects to a co-located Optimization Server 5502, rather than to the SGSN 5412. All of the mechanics and advantages as described herein now apply to this modified 3G wireless network. Via its redirected bearer, UE 5404 now has a direct path to the Optimization Server 5502 without requiring its packets to traverse the entire set of 3G wireless Core Network components and then traverse an external packet data network, such as the Internet. Thus, low latency is provided to 3G UE devices when accessing software applications that run on the Optimization Server 5502 element. In this case, the 3G back haul network 5412 is not used to exchange service packets between a UE 5404 and a service-providing application.

[00441] In embodiments, the system described herein relating to LTE networks may be applied to any wireless network where the user device packets are placed within bearer tunnels to traverse the wireless network between the user device and an external packet data network, such as the Internet.

Optimization Servers in a Wi-Fi Network

[00442] Fig. 56 shows a traditional deployment of a Wi-Fi network. Access Points 5602 provide a wireless interface to Wi-Fi devices, or stations, 5604. The serving area of a Wi-Fi Access Point is referred to as a Basic Service Set (BSS) 5608. The Access Points 5602 are connected by a Distribution Network 5610. The Distribution Network 5610 connects to a wider geographical set of BSS 5608 and to a wider network, including the Internet.

[00443] Fig. 57 shows an example deployment of Optimization Servers 5702 in a Wi-Fi network. The deployment of Optimization Servers 5702 may be based on the clustering of Access Points 5602 and/or on the traffic expected via one or more Access Points 5602. In analogy with the Optimization Server architectures that support 3GPP wireless networks, one or more Optimization Servers 5704 may be located at a centralized point with respect to the collection of BSS 5608, and provide a connection to the Internet.

[00444] As described herein, one or more Publish/Subscribe broker software components 1304 can be deployed on each Optimization Server, 5702 and 5704, in the Wi-Fi network. A Wi-Fi network does not carry user traffic within bearer tunnels as the user packets traverse the Wi-Fi network between the user device and the Internet. Hence, the concept of a redirected bearer does not apply to a Wi-Fi network. Via an interaction that is similar to the one shown in Fig. 4, when the user Wi-Fi station 5604 first accesses the Wi-Fi network, it may communicate with a control application hosted on, for example, the centralized Optimization Server 5704, and may receive IP address and port information that enables it to connect to a Publish/Subscribe broker 1304 that runs on the closest Optimization Server 5702. No bearer redirection is required in this case. All of the mechanics and advantages of the teachings revealed in the previously filed documents now apply to this modified Wi-Fi network. Wi-Fi station 5604 now has a direct path to the Optimization Server 5702 without requiring its packets to traverse the entire Wi-Fi distribution network and then traverse an external packet data network, such as the Internet. Thus, low latency is provided to Wi-Fi devices when accessing applications that run on the Optimization Server 5702 element. In this case, the Wi-Fi distribution network 5610 is minimally used to exchange service packets between a Wi-Fi station 5604 and a service-providing application.

[00445] Embodiments described herein with respect to LTE networks may be applied to any wireless network where the user device packets are not placed within bearer tunnels to traverse the wireless network between the user device and an external packet data network like the Internet.

Handling Handover Situations in a 3G Wireless Network

[00446] In a 3G Wireless network, when the user moves from one Node B 5402 coverage area to the coverage area of another Node B 5402, such that a migration occurs from one RNC 5410 element to another, it is desirable to move the user service point from the Optimization Server 5502 co-located with the source RNC 5410 to an Optimization Server 5502 that is co-located with the target RNC 5410. The same principles shown in Figs. 5 and 6

for an LTE network can be applied to a 3G network, or indeed, to any wireless network that includes handover operations. In the case of a 3G wireless network, the RNC replaces the eNB shown in Fig. 6. When the user device 5404 loses communication with the source Node B 5402, the device is disconnected from the Optimization Server 5502 that currently provides its service. Just after the user device 5404 establishes communications with the target Node B 5402, it communicates again with the centrally located control program to have a bearer redirected at the target RNC 5410. Once this bearer redirection is completed, the user device can resume receiving services via the new Optimization Server 5502 to which it is now connected via its redirected bearer.

Handling Changes in Access Point in a Wi-Fi Network

[00447] In Fig. 57, it may be the case that a user moves from the coverage area of one Access Point (i.e., from a source BSS) to the coverage area of another Access Point (i.e., to a target BSS) in such a way that it becomes beneficial to migrate the user connection from an Optimization Server 5702 that is close to the source Access Point to an Optimization Server 5702 that is close to the target Access Point. A simplified version of Fig. 6 can be applied in this case. Whenever the Wi-Fi station 5604 loses communication with the source Access Point 5602 and establishes communications with a different Access Point 5602, software on the Wi-Fi station communicates with a control program deployed, for example, on a centrally located Optimization Server 5704. The IP address and port number of a Publish/Subscribe broker that runs on a closer Optimization Server 5702 is delivered to the Wi-Fi station. The Wi-Fi station 5604 connects to this new Publish/Subscribe broker, and continues its service from the Optimization Server 5702 that is close to the Wi-Fi station 5604 point of access to the Wi-Fi network.

Integration of Services Across Diverse Wireless and Non-Wireless Networks

[00448] As described herein, Optimization Servers may be deployed within and close to the boundaries of different types of wireless networks. These deployments provide advantages of low latency and of minimal network facility utilization when providing services to the users of those networks. The same principles may be applied to non-wireless networks, such as cable networks. In this case, Optimization Servers may be spread throughout the access portion of the network to provide a way for users to access services with low latency. Meanwhile, one or more Optimization Servers may be deployed at the boundary of the non-wireless network and another network, such as the Internet.

[00449] In embodiments, a diverse set of wireless and non-wireless networks may be integrated at the services level, so that users who access a service via one network can continue to access the service with only a small interruption when the user moves to the coverage of a different network type. For example, a user may be accessed through a 3G wireless network, and may be receiving a service with low latency from an application that runs on an Optimization Server 5502 that is deployed in the 3G wireless network. If the user now moves to a point where Wi-Fi service is provided, the UE 5404 disconnects from the 3G network, and hence, is disconnected from the Optimization Server 5502 that provides its service, and connects to a Wi-Fi Access Point 5602. Software on the Wi-Fi station part of the user mobile device communicates with a centrally located control application, and receives information that allows it to connect to an Optimization Server 5702 that is deployed within the Wi-Fi network. As long as the same service is provided on this target Optimization Server as is provided on the source Optimization Server, service to the user can be continued with only a short interruption. The same low latency provided via the 3G wireless network is now provided via the Wi-Fi network.

[00450] Fig. 58 shows an example deployment that allows a diverse set of networks to become integrated at the services level. Each of the diverse access networks connects to a packet data network, such as the Internet. Fig. 58 shows that one or more Optimization Server 5802 nodes may be deployed there together with the Publish/Subscribe broker communications middleware 1304 that runs on them. The brokers on these nodes 5802, together with the brokers on the Optimization Servers 5502, 5504, 5702, 5704, 5804, 5804, 5808, 304, and 308 that are deployed in the different access networks, form a wider area Publish/Subscribe broker network in which users accessing via any of the access networks can receive services via the same delivery mechanisms, independent of any of the access networks. Furthermore, as described herein, service continuity may be maintained as the user moves across the different types of access networks. In this sense, services are integrated across the different types of access networks.

[00451] The scope of applicability of Fig. 58 is large, and may be used to construct a nationwide, or indeed, a worldwide, Optimization Server-based Publish/Subscribe broker network that provides services across network types and across different types of OS platforms, while achieving the lowest latency for user access to application services, and the most efficient use of back haul communications resources in each of the access networks.

[00452] In embodiments, the Optimization Server architecture together with its Publish/Subscribe broker communications middleware can be extended in applicability

beyond the LTE wireless network as described herein, and that a set of diverse access network types may be integrated at the application level by this architecture, where specific application areas can be extended beyond the LTE network deployment configurations to encompass a diverse set of wireless and even non-wireless networks.

Synchronous Delivery of Real-Time Events to a Multiplicity of Users

[00453] Fig. 14 and Fig. 15 depict an embodiment for distributing the audio and video information associated with a “real-time event” concurrently to a large number of users who access an LTE wireless network via a set of eNB 102 elements. The embodiment shows that minimal use of the LTE back haul network 112 is achieved, and furthermore, that the communications resources of the long-haul network (i.e., the Internet) is minimized in the case shown in Fig. 15, where the information-providing server is located in the Internet. Fig. 59 shows how this may apply to a 3G wireless network. Fig. 60 shows how this may apply to a Wi-Fi network, where in each case, the Optimization Servers and their associated Publish/Subscribe Broker communications components are distributed in these networks as shown in Figs. 59 and 60, respectively.

[00454] In Fig. 59, each of the users who subscribe to receive the real-time event data is connected via a re-directed bearer through the serving RNC 5502 to the Publish/Subscribe broker 1304 that runs on the co-located Optimization Server 5502. This broker 1304 in turn has a connection to a Publish/Subscribe broker 1304 that runs on the Optimization Server 5504 that is co-located with the GGSN 5418. In turn, this broker 1304 has a connection to the Publish/Subscribe broker 1304 that runs on the Optimization Server 5902, supporting the real-time event application. Hence, the Real-Time Event Application 1502 in Fig. 59 need only transmit a single packet stream of audio and a single packet stream of video to deliver the streams to all the users who access the 3G wireless network and who are subscribed to the Real-Time Event service. The Broker network takes care of routing the packets to the Optimization Server 5504, and then to the Optimization Server 5502. The back haul network 5412 to each participating RNC 5410 thus needs to support a single audio packet stream and a single video packet stream for this service. The Publish/Subscribe broker 1304 that runs on Optimization Server 5502 is responsible for replicating each packet stream for transmission to each user device 5404 connected to it and which subscribes to the service data transmissions. This solution is thus similar to the one shown in Figs. 14 and 15 for an LTE wireless network.

[00455] A similar understanding may be ascribed to the Wi-Fi network shown in Fig. 60. In the case of a Wi-Fi network, no bearer redirection is required, but the Wi-Fi stations 5604 have direct connections to a Publish/Subscribe broker 1304 that runs on an Optimization Server 5702. This broker 1304 in turn has a connection to a Publish/Subscribe broker 1304 that runs on a centrally located Optimization Server 5704. This broker in turn has a connection to a Publish/Subscribe broker 1304 that runs on the Optimization Server 5902, supporting the Real-Time Event Application 1502. It may be seen that the Real-Time Event Application 1502 need only transmit a single audio stream and a single video stream to reach all the Wi-Fi stations 5404 that access the service via the Wi-Fi network. The broker 1304 deployed on the Optimization Server 5704 is responsible for replicating the packet streams once per Optimization Server 5702 that has connections from user devices that subscribe to the Real-Time Service transmissions. The broker on Optimization Server 5702 is responsible for replicating the packet streams once per user device that subscribes to the packet transmissions and are connected to that Optimization Server. Hence, this solution is also similar to the one shown in Figs. 14 and 15 for an LTE wireless network.

[00456] Fig. 61 shows how the set of Optimization Servers and their associated Publish/Subscribe broker software components provide an integrated service to the users who access the Wi-Fi network, the 3G wireless network, the LTE network, and the like, or indeed any network in which the Optimization Servers are embedded, or through which they can be reached by the users of that network. As in the case where the Real-Time Event Service is provided to the users of a single network type, the Real-Time Event Service 1502 transmits a single stream of audio packets and a single stream of video packets to reach all of the users who subscribe to receive the packet streams in each of the different access network types through which these user are accessed. In Fig. 61, the broker 1304 deployed on Optimization Server 5902 replicates the audio and video packet streams once per network that has users who subscribe to the transmissions of the Real-Time Event Service 1502.

Asynchronous Delivery of Streaming Data to a Multiplicity of Users

[00457] Asynchronous delivery of streaming data refers to a situation wherein the same data is delivered to a multiplicity of users, but not at the same time. Important examples of such a service include delivery of a movie, a music video, or the like. Different users receive the same data, but do so at different times.

[00458] Fig. 17 shows a solution to the delivery of streaming videos to a multiplicity of users who connect to the streaming video service via an LTE wireless network. The teachings in

the previously filed documents show how this architecture with its embedded Optimization Servers and associated Publish/Subscribe communications brokers can optimize the use of the LTE back haul network, and decrease the latency between the service-providing point and the users who receive the service data. Fig. 62 shows how this service is provided in a similar fashion in a 3G wireless network, while Fig. 63 shows how this service is provided in a similar fashion in a Wi-Fi network. In each case, the same advantages of minimal back haul network utilization and minimal latency result as in the LTE case. Fig. 64 shows how the embedded Optimization Servers and their associated Publish/Subscribe brokers allow the service to be provided uniformly across LTE, 3G, Wi-Fi, and other networks, where, as described herein, the service can be made to continue when a user moves from one network to another.

Sensor Platform

[00459] A network-based sensor platform may be defined as a network, plus a collection of storage and processing resources that may be used to acquire, store, process, and redistribute sensor data among a set of sensors, programs, and end-user devices. Figs. 31 through 38 show how a collection of Optimization Servers 308 and 304 may be deployed in an LTE wireless network along with a set of Publish/Subscribe brokers 1304 and a set of software components that comprise a Conferencing Service (i.e., components 3102, 3104, 3108) to provide a collection of services that can be used to construct virtually any sensor application. This collection of services and the network in which they are embedded form the sensor platform.

[00460] The use of the Optimization Servers 308 enable storage and processing capabilities to be located close to the sensor and user device points of access to the wireless network. The use of the Publish/Subscribe brokers 1304 ensures that efficient use of communications resources will accrue to the sensor application design, because of the ease with which one-to-many and many-to-many communications can be arranged. Furthermore, the use of the Publish/Subscribe broker 1304 communications middleware enables a program to communicate with any number of entities for any number of communication sessions using only a single connection to a broker. The use of the Conferencing Service components allows the different types of data collected and processed in a sensor application to be organized into a set of data sessions within the Conference, where user devices, sensors, and programs are able to join only those sessions to which they contribute data, and/or from which they extract data.

[00461] Those skilled in the art may see that the architecture shown in Figs. 31 through 38 for an LTE network are applicable with few modifications to the 3G and Wi-Fi networks shown in Figs. 55, and 57, respectively. The OptServerNB in Fig. 31 becomes the Optimization Server 5502 in Fig. 55, while the OptServerPGW in Fig. 31 becomes the Optimization Server 5504 in Fig. 55. In Fig. 57, the respective components are the Optimization Server 5702 and the Optimization Server 5704. Hence, the Sensor Platform architecture as described herein is shown to be also applicable to a 3G wireless network as well as to a Wi-Fi network. Fig. 65 shows how a combination of networks can support a sensor application whose components span an LTE network, a 3G network, a Wi-Fi network, and the like, and indeed, any type of network, and include servers located anywhere in the Internet, or in any other packet data network. By installing Publish/Subscribe broker 1304 software on the Internet-based servers and connecting these servers into the larger broker network, a cross-network sensor platform can be created. Optimization Server 6502 in Fig. 65 is one such example.

Billing Usage Data Reporting Applied to a 3G Wireless Network

[00462] As Fig. 14 shows, in an LTE network with embedded Optimization Servers, a set of user data traverses the UE 104, the LTE air interface, the eNB 102, a redirected bearer 312 to an Optimization Server 308, and thence to an Optimization Server 304 on the packet data side of the PGW, and from there to a server in another packet data network, such as the Internet. These packets therefore do not pass through the PGW element in the LTE Core Network. Because billing data is collected at the PGW in an LTE network, billing data for these packets will not be created, unless some other solution is provided. A similar situation prevails in a 3G wireless network, where the GGSN 5418 contains the billing data collection capability, but where packets that traverse a redirected bearer via an Optimization Server 5502 and an Optimization Server 5504 do not traverse the GGSN.

[00463] The problem of collecting and reporting this usage data in an LTE wireless network that is enhanced with Optimization Server elements is shown in Figs. 44, 45, 46, and 47. The same solution can be applied to a 3G network with little change to the architecture shown in these Figures. By comparison with Fig. 55, the Central Billing Data Collection program 4410 remains to run on a server that is possibly remote from the wireless network. The Wireless Control Process 3902, the Service Program 4408, and an IP Billing Data Record (IPBDR) program 4402 run on the Optimization Server 5504 that is co-located with the GGSN. The Service Program 4408 and the IPBDR program 4404 run on the Optimization Server that is co-located with the RNC 5410 element. The processing shown in Figs. 45, 46,

and 47 remain the same, except that the RedirectBearer and RedirectBearerDone messages are exchanged with the RNC 5410 instead of with the eNB 102 (Fig. 45), and the StopDataCollection message is issued by the RNC 5410 instead of by the MME 108 (Fig. 46 and Fig. 47). Hence, the architecture for a Billing Data Collection and reporting applies equally well to an LTE wireless network and to a 3G wireless network.

Using a Publish/Subscribe Broker Network and a Queuing Service to Minimize Packet Loss During Handover

[00464] Deployment and use of the Optimization Server and Publish/Subscribe Broker technologies in and around LTE wireless networks, Wi-Fi networks, and other types of networks, is described herein, including how to handle the migration, or handover, of the point of service access in LTE, in Wi-Fi, and in other networks, and also when users move across these different networks. When the RF signal power received at the user device becomes too small to sustain a good connection at the user device, the previous teachings show that the user mobile device is able to leave a serving (source) base station or an access point, and to access another (target) base station or access point that provides a sufficiently high power RF signal at the user device. The user device is able to reconnect to the Publish/Subscribe Broker network at or through the target base station or access point, and resume its services. However, if the time required to access a target base station or access point is too long, service packets that are transmitted during the migration interval will be lost, and the user service experience may be impaired. In embodiments, packet loss can be avoided or minimized when the user point of service delivery changes either within the same network, or when the user moves from one network type to another. The time duration taken to perform the migration becomes a non-critical parameter, the maximum value depending only on the storage capacity of a queuing service that is used to save and deliver user service packets that are sent during a user device handover within the same wireless network, or during the time when the user device migrates from one network type to another.

[00465] Figs. 66-69 represent message sequence diagrams specifying one way that the behavior of the system components can be implemented when using the QueuingService during Handover in an LTE wireless network and in a Wi-Fi network. Those skilled in the art will see that the same principles can be applied to provide a solution to the packet loss problem in any other type of network. Additionally, Fig. 70 presents a different set of system behaviors that can be used with the Queuing Service to ensure that no packets are lost as users move between the access nodes of the same or of different wireless networks, thereby

implementing a Handover solution. The embodiment depicted in Figs. 66-69 may require less memory than the embodiment depicted in Fig. 70.

[00466] The teachings as described herein show that in an LTE environment, the default bearer is used to connect the UE 104 client to a centrally located Broker 1304 and from there to an LTE Wireless Control Process (WCP) 3902 in a centralized location. The LTE Wireless Control Process 3902 arranges for a bearer to be re-directed at the target eNB 102, so the UE 104 client can use that bearer to connect to a Broker 1304 hosted by a processor 308 that is co-located with the new serving eNB 102 (i.e., the target eNB). Services are provided to the UE 104 client via the connection to the Broker 1304 that is located closest to the client. The LTE Wireless Control Process 3902 selects a Broker 1304, and provides its IP address and port number to the UE 104 client, and the client connects to this Broker to resume its services. In a Wi-Fi network, there is no concept of a bearer, but a Wi-Fi Wireless Control Process 6702 is still used to indicate to the client the closest Broker 1304 to which the client should connect to receive its services. The use cases for minimizing packet loss via queuing, and for delivery of packets and continuing services during LTE handover and during migration from one Wi-Fi Access Point 5602 to another are shown in Figs. 66 and 67, respectively. The use cases showing how packet loss is minimized, and how service is continued, when the user 104 moves from Wi-Fi to LTE, or from LTE to Wi-Fi, are shown in Figs. 68 and 69, respectively.

[00467] Fig. 66 shows the insertion of Publish/Subscribe Broker-based messaging within a standard LTE Handover procedure to ensure that no service packets are lost (or a minimum number are lost) when the service data is being delivered through the Optimization Processors and the associated Broker network. LTE handover processing ensures that packets are not lost during Handover when the packets traverse the bearers that have been set up through the Enhanced Packet Core network and the eNB 102. Packets that traverse the Publish/Subscribe Broker network do not take this path, and services are generally provided via the Optimization Processor 308 that is co-located with the serving eNB 102. Hence, if the eNB 102 changes during handover, the point of Broker service delivery also changes, and additional handling is required to ensure that a minimum number, or no, service packets are lost during the handover and service point migration.

[00468] When the standard Handover command is received by the mobile device (UE 104), it is a signal for the UE 104 to drop its air interface connection at the source eNB 102, and to connect over the air interface at the target eNB 102. In this case, before that operation is allowed to happen, additional application-level software on the UE 104 uses the default

bearer to publish a Service Inquiry message to identify a QueuingService 6602 application. The message contains a topic that is unique to the UE 104 client sending the message, and the UE 104 client subscribes to this topic. The QueuingService 6602 is best located in the Internet, external to the LTE network, so its services can also be used by users connected to a Wi-Fi (or other) network, and to users migrating back and forth between Wi-Fi and LTE networks. If more than one QueuingService 6602 application is available, the UE 104 may receive more than one Service Description response message, and must select one of them (i.e., the first response can be selected, because it probably indicates the QueuingService 6602 closest to the UE 104). The Service Description message contains the uniqueID of the QueuingService 6602 that sent the message, or contains a topic that is unique to the sending application 6602. The UE 104 then publishes the “start” queuing message to the selected QueuingService 6602 application, providing a unique topic (uniqueID) for identifying the UE 104 client and for returning queued packets to the client. A list of service topics is also included, and the QueuingService 6602 subscribes to these topics, and begins queuing on behalf of the UE 104 client any packets received on these topics. Meanwhile, after publishing the “start” message to the QueuingService 6602, the UE 104 closes its connection to its local Broker 1304, and moves to the air interface at the target eNB 102. At this point, the UE 104 is no longer receiving service packets via the Publish/Subscribe Broker network.

[00469] When the UE 104 successfully accesses the target eNB 102, it sends the standard Handover Confirm message. The bearers assigned to the UE 104 at the source eNB 102 are now operational at the target eNB 102 in the uplink direction. The purpose-built application software on the UE 104 uses the default bearer to publish a Handover() message to the LTE Wireless Control Process 3902, so a redirected bearer can be established at the target eNB 102, and so a local Publish/Subscribe Broker can be identified to the UE 104. The UE 104 will use the re-directed bearer to connect to the local Broker 1304 to re-subscribe to its service topics to resume its Broker-based services. When the UE 104 receives the local Broker 1304 connection information from the LTE Wireless Control Process 3902, the UE 104 uses the default bearer to publish an “end” message to the QueuingService 6602. When the QueuingService 6602 receives the “end” message from the UE 104 client, the QueuingService un-subscribes from the UE 104 topics, and proceeds to publish all messages queued for the UE 104 using the uniqueID topic that is associated with the UE 104. Meanwhile, the UE 104 connects to the local Broker 1304, and re-subscribes to its service topics to resume its Broker-based services. All service packets received on those topics are queued locally at the UE 104 until all the packets being sent by the QueuingService 6602

have been received by the UE 104. This behavior ensures that the UE 104 processes all received services packets in the proper sequence. When all the services packets previously queued at the QueuingService 6602 are received and processed by the UE 104, the UE software proceeds to process all the Broker-based services packets that have been queued locally during the interval when the QueuingService 6602 packets were being received. When the processing of the locally queued packets completes, the Broker-based services packets subsequently received are processed in the normal manner at the UE 104 without any local queuing.

[00470] As noted above, in analogous fashion to the UE 104 operation in an LTE network, the purpose-built software on the Wi-Fi mobile device 5604 establishes a connection to a centrally located Broker 1304 as well as a connection to a Broker 1304 that is closest to the Wi-Fi Access Point (AP) 5602 through which the mobile device 5604 is currently accessing the Wi-Fi network, i.e., a local Broker 1304. The connection to the centralized Broker 1304 is used for control purposes in the Wi-Fi network, while the connection to the local Broker 1304 is used to deliver user services through the Publish/Subscribe Broker network.

[00471] When the User Mobile Device 5604 detects that the signal received from the current serving AP 5602 is getting close to the minimum value required to sustain a good connection, the User Mobile Device 5604 prepares to “handover” either to another Wi-Fi AP 5602, or to migrate to an LTE eNB 102. Fig. 67 shows the message sequence diagram for the case when another Wi-Fi AP 5602 is found to have a signal that is sufficient to sustain a good wireless connection, while Fig. 68 shows the message sequence diagram for the case where no Wi-Fi AP 5602 is found, but an LTE eNB 102 is found to have a signal that is sufficient to sustain a good wireless connection. To allow service continuity to continue during migration across different network types, the Broker networks associated with the different network types must be connected to each other to form a larger Broker network.

[00472] Because, in Fig. 67, the User Mobile Device 5604 is initially accessed through a Wi-Fi AP 5602, it may be that while the signal from the current serving AP 5602 is falling below a level required for a good connection, there is no Wi-Fi AP 5602 and no LTE eNB 102 providing a signal level that is above this minimum required level. In this case, the User Mobile Device 5604 follows the message sequence shown in Fig. 68 up to the point where the Device 5604 closes its connection to the local Publish/Subscribe Broker 1304 in the Wi-Fi network. If the User Mobile Device 5604 subsequently detects a good signal from a Wi-Fi AP 5602, it follows the message sequence specified in Fig. 67, except that the Handover()

message is replaced with a Register() message. Both contain the same information about the serving Wi-Fi AP 5602. If the User Mobile Device 5604 has already detected a sufficient signal from a Wi-Fi AP 5602 when the source signal level drops to the “migration level,” then the message sequence specified in Fig. 67 is followed in its entirety.

[00473] In either case, the connection to the centrally located Publish/Subscribe Broker 1304 is used by the User Mobile Device 5604 to publish a Service Request message to the QueuingService 6602. The User Mobile Device 5604 may select the first ServiceDescription message received in response. A unique topic for the QueuingService 6602 instance is contained in the Service Description message, and the User Mobile Device 5604 publishes its “start” message to this topic. Receipt of the “start” message by the QueuingService 6602 causes the QueuingService to subscribe to the user service topics contained in the “start” message, and queuing of the user 104 service messages begins at the QueuingService 6602.

[00474] Meanwhile, after the User Mobile Device 5604 has published the “start” message, the User Mobile Device closes its connection to the local Publish/Subscribe Broker 1304 on the Wi-Fi network. If no Wi-Fi AP 5602 signal is detected, and if no LTE eNB 102 signal is detected, the UE 104 waits until one of these signals is detected with enough signal power to provide a good wireless connection. Meanwhile, the UE 104 service packets are being queued at the QueuingService 6602.

[00475] Suppose that a sufficient signal is detected from a Wi-Fi AP 5602. The message sequence shown in Fig. 67 is continued (except that Register() replaces Handover() if the User Mobile Device 5604 has de-Registered with the Wi-Fi WCP 6702 when the use case was started). The User Mobile Device 5604 accesses the Wi-Fi network at the target AP 5602, and uses its connection to the centrally located Publish/Subscribe Broker 1304 to publish the Handover() message to the Wi-Fi Wireless Control Process (WCP) 6702 (although the connection to the centrally located Broker 1304 was broken and not usable during the migration to the target AP 5602, it was not closed in the client 5604 software, and hence, becomes usable once the target AP 5602 is accessed). The Handover() message (and the Register() message) contains parameters identifying the target AP 5602, and the Wi-Fi WCP 6702 determines the IP address and port number of the closest Publish/Subscribe Broker 1304. This address information is published to a topic uniquely subscribed to by the User Mobile Device 5604. When the User Mobile Device 5604 receives this information, it connects to the local Publish/Subscribe Broker 1304, and publishes the “end” message to the QueuingService 6602 using its connection to the centrally located Publish/Subscribe Broker 1304. Receipt of this message causes the QueuingService 6602 to un-subscribe from all the

user 5604 service topics, and to publish all packets queued for this user to a topic that is subscribed-to only by this User Mobile Device 5604. When the queued packets start to arrive at the User Mobile Device 5604, it uses its connection to the local Publish/Subscribe Broker 1304 to re-subscribe to all of its services topics. This action may cause new services packets to overlap the arrival of the packets previously queued at the QueuingService 6602. Hence, the packets received on the newly subscribed service topics are queued locally at the User Mobile Device 5604 until all the packets queued at the QueuingService 6602 are received and processed at the User Mobile Device 5604. This behavior ensures that the User Mobile Device 5604 processes all services packets in the order in which they have been sent by the services.

[00476] Fig. 68 specifies the message sequence that is followed when the User Mobile Device 5604 is initially accessed to a Wi-Fi AP 5602, but the Wi-Fi signal falls below a threshold value, and a signal of sufficient power level is detected from an LTE eNB 102. The message sequence in Fig. 68 is followed whether the User Mobile Device 5604 detects the signal from the LTE eNB 102 before the use case is started, or after the Device leaves the Wi-Fi network.

[00477] Per the message sequence specified in Fig. 68, the User Mobile Device 5604 de-Registers() with the Wi-Fi WCP 6702, uses its connection to the centrally located Publish/Subscribe Broker 1304 to exchange Service Inquiry/Service Description messages with a QueuingService 6602, selects a QueuingService 6602, and publishes the “start” message to enable the QueuingService 6602 to subscribe to the user 5604 service topics, and begin queuing packets received on those topics. Meanwhile, the User Mobile Device 5604 closes its connection to the local Publish/Subscribe Broker 1304, and leaves the Wi-Fi network.

[00478] In this use case, the user 5604 is migrating from a Wi-Fi network to an LTE network. Once the User Mobile Device 5604 has left the Wi-Fi network, and assuming it has detected a strong-enough RF signal from an LTE eNB 102, the User Mobile Device 5604 goes through the standard Attach procedure to gain access to the LTE network. The User Mobile Device uses a default bearer to connect to a centrally located Publish/Subscribe Broker 1304, and proceeds to send a Register() message to the LTE WCP 3902. The message identifies the new serving eNB 102, and the LTE WCP 3902 determines a closest Publish/Subscribe Broker 1304, and publishes a message to the User Mobile Device 5604 with this information. The purpose-built application software on the User Mobile Device 5604 then opens a connection to this closest Publish/Subscribe Broker 1304, and uses the

default bearer to send the “end” message to the QueuingService 6602. While the QueuingService 6602 un-subscribes from the user 5604 service topics, and begins sending all queued packets back to the User Mobile Device 5604, the software on the User Mobile Device 5604 uses its connection to the local Broker 1304 to re-subscribe to its services topics. This action may cause new services packets to overlap the arrival of the packets previously queued at the QueuingService 6602. Hence, the packets received on the newly subscribed service topics are queued locally at the User Mobile Device 5604 until all the packets queued at the QueuingService 6602 are received and processed at the User Mobile Device 5604. This behavior ensures that the User Mobile Device 5604 processes all services packets in the order in which they have been sent by the services.

[00479] Fig. 69 specifies the message sequence for the case where the UE 104 migrates from an LTE eNB 102 to a Wi-Fi AP 5602, thus performing a migration across networks from LTE to Wi-Fi. In this case, the UE 104 is initially accessed to the LTE network via a serving eNB 102. When the UE 104 detects the signal from the LTE eNB 102 falling to a level approaching the “migration point,” if the UE 104 either detects no other wireless signals, or detects a sufficiently powerful signal from a Wi-Fi AP 5602, the interactions shown in Fig. 69 are followed. This message sequence may also be followed if the UE 104 is configured to prefer access to a Wi-Fi network over an LTE network, so the migration is performed as soon as a sufficiently powerful Wi-Fi signal is detected, even if the signal received from the LTE eNB 102 is still sufficiently strong.

[00480] The UE 104 uses the default bearer to publish a de-Register() message via a centrally located Publish/Subscribe Broker 1304. This same connection to a centrally located Publish/Subscribe Broker 1304 is used by the UE 104 to exchange Service Inquiry/Service Description messages with QueuingService 6602 instances. The UE 104 may select the first Service Description message received, and publish the “start” message to the selected QueuingService 6602 instance. The selected QueuingService 6602 instance subscribes to the user 104 service topics contained in the “start” message, and begins queuing on behalf of the UE 104 all packets received on these topics. Meanwhile, the UE 104 closes its connection to the local Broker 1304, and detaches from the LTE network.

[00481] If the Wi-Fi AP 5602 signal is detected prior to the start of this migration use case, or when the AP 5602 signal is detected after the UE 104 has detached from the LTE network, the UE 104 accesses the Wi-Fi network at the target AP 5602, and makes a connection to the centrally located Publish/Subscribe Broker 1304 serving the Wi-Fi network. The UE 104 publishes a Register() message to the Wi-Fi WCP 6702, identifying the serving

Wi-Fi AP 5602. The Wi-Fi WCP 6702 determines the IP address and port number of the Publish/Subscribe Broker 1304 closest to the UE 104, and publishes the information in a message uniquely subscribed-to by the UE 104.

[00482] When this information is received by the UE 104, the purpose-built application software on the UE 104 opens a connection to this closest Publish/Subscribe Broker 1304, and uses the connection to the centrally located Publish/Subscribe Broker 1304 to send the “end” message to the QueuingService 6602. While the QueuingService 6602 unsubscribes from the user 104 service topics, and begins sending all queued packets back to the UE 104, the software on the UE 104 uses its connection to the local Broker 1304 to re-subscribe to its services topics. This action may cause new services packets to overlap the arrival of the packets previously queued at the QueuingService 6602. Hence, the packets received on the newly subscribed service topics are queued locally at the UE 104 until all the packets queued at the QueuingService 6602 are received and processed at the UE 104. This behavior ensures that the UE 104 processes all services packets in the order in which they have been sent by the services.

[00483] Compared with Figs. 66-69, Fig. 70 shows an embodiment of a different approach for providing a handover solution when users migrate between the access nodes of the same wireless network, or of different wireless networks. For the sake of simplicity, Fig. 70 does not show the WCP 3902 or WCP 6702 entities depicted in Figs. 66-69, but those skilled in the art will understand that these components are still present in this alternate approach, and still have the task of providing to the user device 5604 the IP address and port number of the closest broker 1304 to the location of the user device 5604. The following paragraphs focus on the mechanics of this alternative approach to show how handover can be achieved without loss of packets.

[00484] This alternative approach to packet recovery and delivery has the QueuingService 6602 start queuing packets for a client topic as soon as the client subscribes to the topic. Hence, this alternative approach may require more memory usage at the QueuingService 6602 than does the approach shown in Figs. 66-69. The benefit, however, is that there is likely to be no packet loss during a handover when using the approach shown in Fig. 70.

[00485] Fig. 70 shows that the user device 5604 connects to a closest broker 1304. As soon as the user device 5604 software determines that it will subscribe to receive service packets from a particular service, and that the service packets must be delivered even when a handover occurs, the user device 5604 exchanges ServiceInquiry/ServiceDescription

messages to locate an instance of a QueuingService 6602. When an instance of a QueuingService 6602 is selected by the user device 5604 software, that software publishes a StartQueuingRequest message to the QueuingService 6602 instance. This message may contain one or more topics that the user device 5604 software is using to receive the desired application service packets. Upon receipt of the StartQueuingRequest message, the QueuingService 6602 instance subscribes to the user topics to begin receiving and queuing packets that are published by the application service being used by the user device 5604. The user device 5604 software also subscribes to these topics, so it, too, receives and processes the application service packets. Meanwhile, the QueuingService 6602 publishes a StartQueuingAck message that is received by the associated user device 5604 client software. This message contains a unique “replay topic” for every application service topic received in the StartQueuingRequest message. The message is received by the user device 5604, and the message contents are saved. Each packet that transits the network consisting of the brokers 1304 contains a sequence number. At the user device 5604, the last sequence number received on a particular topic is saved by the device software.

[00486] At some point in time, the user may move to the RF coverage area of a different wireless RF access node, perhaps in a different wireless network from the previous wireless RF access node. With this approach to queuing service packets, it is not necessary for the user device 5604 software to determine when a handover is about to take place. The disconnection of the user device 5604 from the wireless RF access node can even be sudden, as when the user moves from an outdoor environment to an indoor environment. The user device 5604 software is made aware of the disconnection from the broker 1304 to which it was formerly connected.

[00487] When the user device 5604 again accesses a wireless network through a wireless RF access node, the procedure outlined in the paragraphs associated with Figs. 66-69 is followed to determine a (possibly) new closest broker 1304 instance, and the device software now connects to this broker, and re-subscribes to the same topics subscribed to via the previous broker 1304 connection. The user device 5604 software begins immediately to receive application service packets from the applications being previously used. For each topic being queued at the QueuingService 6602, the user device 5604 software compares the sequence number in the first packet now received due to the re-subscription with the sequence number of the last packet received from the previous subscription. If any sequence numbers are missing, they represent packets sent by the application service, but not received by the user device 5604, because the user device 5604 was in transition between two wireless

RF access nodes, and not connected to either of them. The packets received due to the re-subscription are queued at the user device 5604, and the user device 5604 software subscribes to the replay topics previously received in the StartQueuingAck message, and publishes the ReplayRequest message that is received by the QueuingService 6602. The message contains the range of missing sequence numbers for each topic where missing packets are detected by the user device 5604.

[00488] The QueuingService 6602 publishes the set of packets with the specified sequence numbers to the replay topic originally assigned in the StartQueuingAck message. The user device 5604 receives and processes the replay packets, meanwhile continuing to queue application service packets that are received and which overlap the receipt of the replay packets. Once the user device 5604 completes processing the replay packets for a particular replay topic, it unsubscribes from the replay topic, and processes the corresponding application service packets that it has queued, and thereafter processes the application service packets in its normal fashion as they arrive over the connection to the broker 1304. Meanwhile, the QueuingService 6602 continues to queue packets received on the topics requested by the user device 5604, thereby allowing additional handover operations to occur, wherein in each case, the user device 5604 does not lose any application service packets while in transition between connections to wireless RF access nodes. The QueuingService 6602 maintains its subscriptions to the user device 5604 topics, and continues to queue messages received on those topics, until the user device 5604 explicitly requests the queuing to stop.

[00489] Those skilled in the art will understand that the specifics detailed herein depict two embodiments that achieve the correct operation of the Queuing Service for the purpose of avoiding packet loss during Handover, where the two embodiments depicted herein are not meant to be limiting in any way, and that other procedure specifics may achieve the same result.

Over-the-Air Data Rate Priority Based on Application Usage

[00490] Other teachings in this document show how to assign over-the-air priority to LTE user devices based on a priority value contained in a database and assigned to the user device, and hence, to the user. In some circumstances, it may be important to assign a priority for access to the LTE air interface based not on who the user is (i.e., the user priority value stored in a database), but based on the application currently being used by the user (i.e., the application interacting with the user's mobile device and for which transfer of application

data occurs over the air interface). In general, it is difficult to determine the application with which a particular user is interacting. Traditional techniques involve using deep-packet inspection to try to determine the application with which a particular data packet is associated. Because applications are proprietary to the owners of the application, the information contained in application data packets is not publicly available, so searching a data packet for data patterns to use as keys to the associated application is difficult and may be impossible. Furthermore, applications are continually updated, and the information carried in application data packets is therefore prone to change over time. Hence, using deep-packet inspection to determine the application associated with the data packet is not a fruitful approach to use. However, when the application and the user device use the services of a publish-subscribe broker network to convey application data packets, a simpler approach becomes available to allow determination of the application being used by a particular user device, and providing over-the-air data rate priority based on the application being used becomes possible.

[00491] Fig. 71 shows the deployment of OptimizationServer_{eNB} 308 elements at the location of the eNB 102 elements of an LTE wireless network. Also shown is an OptimizationServer_{PGW} 304 which may be deployed close to the PGW element of the LTE wireless network, on the packet data network side of the PGW. The publish-subscribe brokers 1304 run on each of the OptimizationServer hosts, and may also run on servers 124 located elsewhere in the Internet. The publish-subscribe brokers 1304 are connected together into a publish-subscribe broker network. End user devices and applications make use of the services of the publish-subscribe broker network by connecting to one of the brokers 1304 in the network. Fig. 71 shows a Medical Services application 7108 and a Food Services application 7110 connected to a broker 1304 that runs on server 124. Also shown at each of the OptimizationServer_{eNB} 308 elements is an Application Priority Service 7104 instance connected to a broker 1304. User Equipment (UE) 104 connects over the LTE air interface at the eNB 102 elements, and via teachings provided elsewhere in this document, are connected via a re-directed bearer 312 to the broker 1304 instance that runs on the OptimizationServer_{eNB} 308 element that is associated with the serving eNB 102 element. Because LTE operates via a scheduled air interface, the Scheduler 7112 program on the eNB 102 is responsible for granting air interface resources and access time to the UE 104 elements. Typically, access to the LTE air interface is granted by the Scheduler using algorithms that ensure equal priority of access to all UE 104 elements. By provisioning the eNB 102 to disable the application-based priority service, the equal access operational

behavior may be continued even when the components are deployed that enable application-based priority to be assigned to UE 104 elements.

[00492] As presented in teachings elsewhere in this document, application data packets that traverse the publish-subscribe broker network between a UE 104 and a service-providing application are routed by the brokers (publish-subscribe broker communications facilities) 1304 on the basis of a data element called a topic, rather than on the basis of an IP address, as in traditional IP routed networks. A topic is an application-specific data item that is contained in the packet, and which is unique to some aspect of behavior of the service-providing application. Hence, a topic may be considered to be a representation of a specific communications channel of a specific application. As each packet is received and routed by a broker 1304 in the broker network, the topic must be retrieved from a well-known place in the packet, and the topic must be used to determine the next routes over which the packet must be sent. This is the typical behavior of the broker 1304 component.

[00493] To provide an application-based priority data service, the OptimizationServer_{eNB} 308 elements associated with the eNB 102 elements are provisioned with a list of topics that are used by high priority service-providing applications. For example, the list may contain the topics used by the Medical Service 7108 application, but may not contain the topics used by the Food Service 7110 application. The list may be kept in an Application Priority Data software component, APD 7102. Each topic stored in the APD 7102 may also have an associated priority value, which may be any value as determined by the designers of the application-based over-the-air priority service. The contents of the information in the APD 7102 may be provisioned by a management system or may be updated dynamically. As each packet is sent by a UE 104, say UE_1 in Fig. 71, the topic is retrieved by the broker 1304 at the OptimizationServer_{eNB} 308 element, and while still using the topic to determine the next route(s) for the packet, the broker 1304 may determine whether the topic is contained in the local APD 7102. If it is not, the packet is routed as usual by the broker 1304 with no further actions taken. However, if the topic is contained in the APD 7102, the associated priority value is retrieved by the broker 1304, and the UE 104 IP address and the priority assigned to the topic are passed to the Application Priority Service 7104 that is collocated with the broker 1304. The broker 1304 routes the packet as usual.

[00494] The Application Priority Service 7104 may determine via its local data whether the priority now received for the UE 104 IP address is higher than is currently assigned to the UE 104 due to its interactions with other application services. If it is not, nothing further needs to be done by the Application Priority Service 7104 for this interaction.

However, if the currently received priority value for the UE 104 is higher than the priority currently assigned to the UE 104 IP address, an interaction with the Scheduler 7112 via a purpose-built interface is used by the Application Priority Service 7104 to convey the UE 104 priority for air interface access. If there is no currently assigned priority value for the UE 104 in the Application Priority Service 7104 local data, then an interaction with the WCP 3902 may be required to map the UE 104 IP address to the C-RNTI value by which the UE is known at the eNB 102 Scheduler 7112. When over-the-air priority is turned ON at the eNB 102, the Scheduler 7112 may assign the same default priority value to all UE 104 entities that access the LTE eNB 102, unless instructed to do otherwise via an interaction with the Application Priority Service 7104. The Scheduler 7112 uses the priority value assigned to a UE 104 (via its associated C-RNTI value) to grant it access to the LTE air interface, providing the UE 104 having higher priority access to the LTE air interface and air interface resources before such access is granted to a UE 104 having a lower priority for access. To restore a UE 104 to the default priority value, the Application Priority Service 7104 may use a timer to determine when the UE 104 interaction with the high priority service application ceases. The Application Priority Service 7104 may send a message to the Scheduler 7112 to effect the lowering of the UE 104 priority for over-the-air access.

[00495] In view of Fig. 71, those skilled in the art will understand that similar behaviors to the ones described in the above paragraph can be implemented to use downlink packets being sent from the service application to the UE 104. The broker 104 must again use the topic carried in the downlink packet to determine that it needs to be routed to the UE 104 instance, and the UE 104 IP address is also available to the broker 1304. Hence, uplink communications, downlink communications, or both may be used to determine the application-based priority to assign to a UE 104 device. Furthermore, it will be evident to those skilled in the art that because only the topics used by high priority applications need to be provisioned into the APD 7102, that a relatively small number of topics needs to be stored.

[00496] Furthermore, it will be evident to those skilled in the art that the application-based air interface priority service embodiment described in the above paragraphs is applicable not only to an LTE wireless network, but to any wireless network in which access to the network air interface is based on a scheduling operation. The purpose-built interface between the Scheduling component in the wireless network access node and the Application Priority Service 7104 application is required. The components shown in Fig. 71 may thus be associated with the RF access nodes of another type of wireless network, such as Wi-Fi wireless networks. For a Wi-Fi network, the OptimizationServer_{eNB} 308 of Fig. 71 becomes

the OptServer 5702, while the OptimizationServer_{PGW} 304 of Fig. 71 becomes the OptServer 5704, and the eNB 102 becomes the Wi-Fi AP 5602. Other mappings of the elements shown in Fig. 71 to other types of wireless networks having scheduled air interfaces may also be made.

Creating a Secure and Efficient Solution to the Network Utilization Problem Caused by IoT Systems

[00497] The Internet of Things (IoT) is the term given to a group of devices and applications interconnected by a network that is designed to handle the data communications needs of a large number (i.e., sometimes billions) of devices. The devices may incorporate sensors and the applications may include those for performing monitoring and control functions for a large set of distributed sensors. A typical IoT system 7200 with distributed sensors may look like the one shown in Fig. 72.

[00498] In Fig. 72, the number N of sensors (shown as 7202A-N) may be very large, including up to tens of thousands, millions, or billions of sensors. Such a distributed sensor system generates critical networking problems for the network 7206 through which the sensors communicate their data to the smaller number of program applications 7208, 7210, 7212, and 7214 that process their data and that maintain the correct operation of the sensors 7202A-N. Problems may also arise for the host computers that run the applications that receive sensor data and that manage the set of sensors. Fig. 72 shows a management application 7208 that may need to communicate with the large number of sensors 7202A-N to provision them with operational parameters, or to collect performance information that is sent periodically by each sensor. The large number of sensors 7202A-N may also need to send the data that they collect to, for example, a sensor data processing application 7210. Meanwhile, each of the large number of sensors 7202A-N need to communicate periodic messages to a monitoring application 7212 that informs the overall system that each sensor is still in operation. The period of these monitoring messages may be short if it is important to detect quickly the failure of any sensor.

[00499] The distributed sensor system 7200 shown in Fig. 72 may have various shortcomings. Although the following description deals with the sending of sensor data from distributed sensors, the problems may be replicated in other communication aspects as well, such as those previously described. In the example system of Fig. 72, all of the sensors 7202A-N must send their data to the sensor data processing application 7210. One way to accomplish this is to have each sensor send the data on a traditional socket connection to the

sensor data processing application 7210. Such a socket connection can be made secure, which is a key requirement for many distributed sensor systems. With a large number of sensors in operation, this means that the computer that hosts the sensor data processing application 7210 may need to keep open tens of thousands, or even millions, of socket connections. This approach means that the host of the sensor data processing application 7210 must implement an expensive and potentially unsupportable networking arrangement.

[00500] To avoid this issue, a distributed sensor system may resort to using multicast IP networking. In this arrangement, all the components join a multicast group, using a multicast IP address. In this case, the sensor data processing application 7210 joins a multicast group to which all the sensors 7202A-N are joined to send their data. This arrangement reduces to one the number of sockets that need to be opened by the sensor data processing application 7210. However, it is difficult to provide security on data transmissions that involve using the mechanics of multicast IP networking. Moreover, the impact on the network 7206 carrying the sensor data is severe and may not be supportable. Whenever a sensor 7202A sends its data on the multicast group IP address, the network carries the data not only to the sensor data processing application 7210 that is the target of the message, but also to each of the other sensors 7202B-N that are likewise joined to that multicast IP address. Every message sent by any one sensor 7202A is therefore carried by the network to tens of thousands, or to millions, of other destinations that are not interested in processing that data. When a large number of sensors send their data nearly concurrently, the network 7206 may easily become overloaded. At the very least, the network is busy carrying packets unnecessarily to endpoints that do not need to process the messages. The issue highlighted here may be important for distributed IoT systems that involve a large number of sensors. For example, if one million sensors each send one packet through a network using multicast IP networking, each such packet is carried to all one million sensors as well as to the smaller number of applications that actually need to receive that data. For one million messages sent by the sensors, the network carries the messages to 10^{12} destinations.

[00501] This description illustrates that using traditional IP networking to handle the communications needs of distributed IoT systems involving large numbers of sensors may prove to be too expensive and may perform poorly. Therefore, a solution is needed to overcome these issues, such as by using an enhanced version of publish-subscribe networking.

Publish-Subscribe Networking

[00502] As previously described herein, in a publish-subscribe (P-S) real-time network, an application called a broker performs routing functions. In an extension to this idea, the brokers can be made to provide security functions as well. An example of a simple publish-subscribe broker network 7300 is shown in Fig. 73, and includes a plurality of brokers, each hosted by a host.

[00503] Fig. 73 shows that a plurality of user devices 7306A-D and an application, such as a TV service application 7308, do not connect directly to each other, as they would in traditional IP networking. Instead, each entity connects to its closest publish-subscribe broker 7302A-C, which may be determined by software that runs on each device or host 7304A-C, plus a service that is installed in the network at a well-known address to provide such information.

[00504] The routing of packets between a user device 7306A and an application, such as TV service application 7308, may be accomplished by routing the packets through the publish-subscribe broker network 7300 rather than directly through the IP routers that traditionally provide this function (although IP routers are used to carry the traffic exchanged between brokers, and are used to carry packets between a broker and the devices and applications connected to it). Because the traditional direct connection of a device 7306A to an application 7308 does not occur in this approach, IP addresses are not used by the brokers 7302A-C to perform routing. Instead, a communications channel set up by an application is given a name, and routing through the broker network is performed on the basis of the name. The removal of the direct connection between client and server, and the removal of the IP address as the basis for routing, enables the publish-subscribe broker network to provide security and other services that are difficult or impossible to provide using traditional IP networking.

[00505] As an example of the routing, suppose a packet is sent (e.g., published on a named channel) by the TV service application 7308, and is received by device 7306D connected to broker 7302B (i.e., because device 7306D has previously subscribed to the name of the channel on which the message is published). The path of the packet is from the TV service application 7308 to broker 7302C, then from broker 7302C to broker 7302B, and then from broker 7302B to device 7306D. If device 7306B and device 7306A are also subscribed to the named channel used by the TV service application 7308, the messages are routed not only in the manner noted for delivery to device 7306D, but also concurrently from broker 7302C to broker 7302A, and then to device 7306B and to device 7306A. Hence, the TV service application 7308 has sent one packet, but the publish-subscribe broker network has delivered the packet to multiple endpoints 7306A, 7306B, and 7306D. Such a channel may be referred

to as a multi-party channel. The routing decisions are based on the name of the communications channel that is included in the packet. The communications between broker 7302C and broker 7302B, and from broker 7302C to broker 7302A, may use TCP, and are carried by an underlying IP routed network. Other protocols may also be used to interconnect the brokers 7302A-C, such as UDP. Further, other protocols, such as UDP, may be used to carry communications between a device 7306A-D or application 7308 and a broker 7302A-C. Thus, the traditional IP routed network transports the packets between brokers 7302A-C, and the publish-subscribe broker network 7300 becomes a routing overlay network atop the traditional IP routed network.

[00506] Because all traffic in the publish-subscribe network flows through the brokers 7302A-C, each broker has the ability to act as a guardian of the publish-subscribe broker network to provide security services as well as the routing service. This guardian aspect is an extension of the concept of publish-subscribe networking.

User Authentication, Access Control, and Security

[00507] As described, an extension to publish-subscribe networking solutions may include adding a guardian function to the broker. A part of the guardian functionality may be to provide an authentication function before allowing a user to maintain a connection to the broker, and therefore be able to send and receive messages via the publish-subscribe broker network. For instance, a device or application may be authenticated by an X.509 certificate. Certificates contain identification information about the device or application, as well as specific rights associated with the device (i.e., a User) or an application. PKI (Public Key Infrastructure) requires each certificate to be signed by a valid CA (Certificate Authority) certificate as well as adhere to a set expiration date. Each certificate has a unique ID attributed to it that may be used as the main identifier of the user, but additional identifying attributes may be added to the certificate.

[00508] When a user device or application attempts to gain access to a broker, the user device or application may connect to the broker, and establish a secure connection, where the user or application identity is authenticated via a secure handshake. The handshake may be, or may be analogous to, a TLS (Transport Layer Security) handshake. In this handshake, each end of the connection authenticates the other end of the connection. Hence, the broker authenticates the user device or application, and the user device or application authenticates the broker.

[00509] In addition to the authentication procedure noted above, the broker may generate a challenge that is sent to the user device or application. The challenge may be to provide a

password, or other secret knowledge, or, it may be more sophisticated, such as requiring a finger print or a voice print, etc. If the user device or application does not respond with the correct information, the user device or application may be disconnected from the broker, and thus from the publish-subscribe broker network.

[00510] The publish-subscribe broker network may support not only Point-to-Point-Secure (PTPS) communications channels, but also may support one-to-many, many-to-one, and many-to-many secure communications channels. For this type of secure communications, as well as for the PTPS communications, the publish-subscribe broker network may include extended capabilities wherein the brokers may be aware of the channels that have been made secure. For example, the brokers may be programmed to recognize a particular structure in the channel name as being a channel that has security (e.g., <identifier of first endpoint>/<securityTag>/<identifier of second endpoint>). The brokers may act as guardians for secured channels and may only allow an endpoint to send a message over the secure channel if the sender has authorized send rights for that particular secure communications channel. Furthermore, a broker delivers a message from a secure communications channel to an endpoint only if the endpoint has authenticated receive rights for that secure communications channel. Lastly, for a one-to-one (e.g., a PTPS channel), one-to-many, many-to-one, or many-to-many secure communications channel, each message may have attached to it a signature from the sender of the message. The signature may be used by a receiving entity to validate that the received message actually was sent by an endpoint that is authorized to send on the secure channel. In an extension to P-S networking, the publish-subscribe broker network may also provide to a network management system (NMS) the identity of any unauthorized endpoint that attempts to send a message, or multiple messages, on a secured communications channel. The broker to which the entity is connected may determine that the endpoint is not authorized to send on the communications channel, and may forward the endpoint certificate to the NMS. The certificate identifies the endpoint.

[00511] Each publish-subscribe broker in the publish-subscribe broker network may have clients (e.g., user devices or applications) connected to it, these entities being the ones that communicate through the publish-subscribe broker network. There may be channel names that have been provisioned into each broker, or there may also be channel names with a specific structure (e.g., <Name1>/<Name2>) provisioned into, or hard-coded into, the brokers, which ought not to have packets sent on the channel in quick succession by any one client. Part of the broker guardianship may therefore be to detect attempts on the part of clients to generate a Denial of Service (DoS) attack by attempting to send in rapid succession

packets on these channel names, which may not be secure channels. When such DoS attacks are detected, the broker may drop the packets, thereby not allowing them to be carried through the publish-subscribe broker network, may disconnect the client from the network, may report the client identity to the Network Management System, or perform all of these actions to prevent possible Denial of Service attacks.

A Partial Solution Provided by Using Publish-Subscribe Networking

[00512] With this understanding about how a publish-subscribe broker network operates, it may be shown how the publish-subscribe networking capabilities may be used to solve, at least in part, the IoT networking issues mentioned herein. In Fig. 72, consider that the “network” 7206 in the figure is a publish-subscribe broker network. Hence, each sensor and each management and control application connect to a broker. Sensors do not connect directly to any other application.

[00513] Consider again the communications issue mentioned herein in regard to networking, wherein each of tens of thousands, or millions, of sensors sends its data to a single endpoint, e.g., to the Sensor Data Processing application 7210. The Sensor Data Processing application 7210 connects to the closest broker using, for example, a TCP socket connection. This is the only socket connection required by the Sensor Data Processing application to receive data transported via the publish-subscribe broker network on multiple named channels. Because each message sent into and through the publish-subscribe broker network contains the name of the channel pertaining to the message, it means that one socket connection to a broker can support communications involving a multiplicity of named channels.

[00514] In this example, the Sensor Data Processing application 7210 subscribes to a named channel that will also be used by each sensor 7202A-N to send, i.e., to publish, its data. When each sensor 7202A-N in Fig. 72 sends its data, it is carried by the publish-subscribe broker network to the Sensor Data Processing application 7210, which is subscribed to the sensor sending channel. If no other endpoints are subscribed to the channel on which the sensors send their data, the sensor data packet travels from the sending sensor 7202A to the Sensor Data Processing application 7210. The packets are not sent to any other endpoint. Hence, it may be seen that the transmission is similar in effect to having a simple socket connection between the sending sensor and the Sensor Data Processing application. The use of a publish-subscribe broker network therefore solves the issues related to use of a traditional Multicast IP networking scheme. The Sensor Data Processing application uses only one socket to communicate with all of the sensors, no matter how many sensors there are. Meanwhile, the

publish-subscribe broker network is used efficiently, because the sensor messages are carried only to the endpoint that needs to process the sensor data and are not carried to the large number of sensors involved in the distributed sensor application, as would be the case if traditional Multicast IP networking were used.

[00515] By applying the same ideas to the other aspects of handling data transmission in a distributed sensor application involving a large number of sensors, it may be seen that the issues that present themselves when using traditional IP networking are resolved as well. For example, the sensors may each subscribe to receive messages on a channel name that is used for provisioning the sensors. The Network Management System may publish provisioning data messages on that channel name. The publish-subscribe broker network carries the provisioning data message to each sensor that is subscribed to the provisioning channel name and does not carry the provisioning message to any endpoint not subscribed to the provisioning channel name. Again, each endpoint may have only one socket connection to the publish-subscribe broker network, and the publish-subscribe broker network carries messages published on a particular named channel only to endpoints interested in receiving the messages, and therefore, are subscribed to the named channel.

[00516] While the use of the publish-subscribe broker networking seems to solve the networking issues, the solution may be further improved. For one, the messages sent on the “multi-party” named channels are not secure. For another, a disruptive entity may deploy a large number of Rogue programs on hosts connected to the publish-subscribe broker network, may learn the names of the channels used in the distributed sensor application, and may subscribe or publish on those channel names. In the case where the Rogue applications subscribe to the channel names, the network may become overloaded in carrying a large number of messages to unintended endpoints. In the case where the Rogue applications publish on the named channels, a Denial of Service attack may be mounted on the components of the distributed sensor application. Further improvements may be realized by using security guardian functions that are introduced to the publish-subscribe broker networking system.

An Improved Solution Provided by the APN Secure Multi-Party Channel Publish-Subscribe Networking

[00517] While a Point-to-Point-Secure (PTPS) communications channel may be established by having the two involved endpoints communicate with each other to establish the secure channel, this approach is not possible for a multi-party communications channel. To make a

multi-party communications channel secure requires that a security management entity be involved when each party initially sets up to participate in the channel communications. This security management entity may be referred to as a Key Management Center (KMC) 7402 (as shown in Fig. 74), because one of its functions is to distribute in a secure manner the secret keys that are required to encrypt the messages published on the now secure channel, or to decrypt the messages received on the now secure channel.

[00518] One entity, for example, the TV service application shown in Fig. 74, may be assigned to be the manager of the secure multi-party communications channels. When the TV service application 7308 initializes, it may register with the KMC 7402 the channel names it will use, providing such information as what security parameters (e.g., type of encryption key) to use to generate the secret key used for the channel, which endpoints may be receivers on the channel (e.g., have subscribe rights on the channel), which endpoints may be senders on the channel (e.g., have publish rights on the channel), and the like. The multi-party channel may be referred to as a secure channel. The device software of each entity that connects to the publish-subscribe broker network may be made to interact with the network broker in a way that implements a complete solution to the multi-party secure channel set-up. The broker may play a key role in ensuring that only authorized endpoints are able to send and receive on a secure multi-party channel.

[00519] When a channel has been registered as a secure channel, such registration may be conveyed by the KMC 7402 to the network brokers 7302A-C. Thereafter a special many-to-many secure channel may have been set up in the publish-subscribe broker network when the network is started, where each broker is made an authorized receiver on this channel, and each KMC element is made an authorized sender on the secure channel. Once the brokers are made aware of a secure channel, if an endpoint publishes a message on the secure channel and does not present a token that proves it is authorized to send on the secure channel, the send attempt may be rejected by the broker that first receives the message, and the message does not enter the publish-subscribe broker network. When such an event occurs, the device software may interact with the KMC 7402 using a PTPS connection to receive a token that provides this authorization. If the endpoint (for example, via the information in its certificate) is one of the entities authorized during the secure channel registration process as an endpoint with publish rights on the channel, the KMC 7402 may return a suitable token to the device, plus the secret key required to encrypt data to be sent on the channel. A subsequent attempt to publish the message results in the message being encrypted, and the message then being

accepted and carried by the publish-subscribe broker network to all endpoints authorized to receive on the secure channel.

[00520] Likewise, if an endpoint attempts to send a subscribe message to a broker for a secure channel to register its intent to receive on the channel, and does not also present a token proving that it has subscribe rights for the secure channel, the subscribe message will be rejected by the broker that initially receives the subscribe message, and the endpoint is therefore not able to receive messages on this channel. The device software may then attempt to interact with the KMC 7402 using a PTPS connection to obtain the required token. If the endpoint is one of those specified in the secure channel registration process as having subscribe rights, the appropriate token is returned to the endpoint, along with the secret key to use in decrypting messages that are received on the channel. In a subsequent subscribe attempt, the token is now included in the request, and the Subscription is accepted by the publish-subscribe broker network. The endpoint is now able to receive and decrypt messages that have been sent on the secure channel.

[00521] It may now be seen that the further improvements involving the use of a publish-subscribe broker network resolve the network congestion and host overload problems that may accompany IoT systems involving a large number of sensors. The multi-party channels used by the distributed IoT system may now be made secure, where messages sent on the channel are encrypted and signed to provide the basic and essential Confidentiality, Authentication, Message Integrity, and Non-Repudiation features required of any complete security scheme. Moreover, a Rogue application can no longer send or receive on the distributed IoT system secure channels, because the KMC 7402 will not provide the required tokens to an unauthorized entity, and as part of their guardian role, the brokers will not allow an unauthorized entity to send or receive on a secure channel.

[00522] In those cases where there is only one entity allowed to receive the messages sent on a secure channel, the administrating application that manages the registration of the secure channels may specify only one entity with subscribe rights and may specify other known participants in the distributed application to have publish rights. As described herein, the Sensor Data Processing application may provide a registration specification wherein only the sensors are able to send on the associated secure channel, and only the Sensor Data Processing application may receive on the secure channel. It may now be seen that the sensor data packets are carried by the publish-subscribe broker network to only one possible destination, thereby generating the most efficient use of the network. No other entity, even if it is part of the distributed IoT system, is able to subscribe and receive messages on that

secure channel. It may also be seen that Rogue applications are unable to interject themselves in any way in the behavior and operation of the communications using the secure channels. All the issues presented herein with respect to the operation of a distributed IoT system involving a large number of sensors may be seen to be resolved.

The Publish-Subscribe Broker Network as an Overlay Network

[00523] Fig. 73 shows an example of a Publish-Subscribe (P/S) Broker network. The P/S Broker network may consist of a single Broker, or it may consist of a large number of Brokers that cover any geographical area, and which handle any number of connected endpoints. The Brokers 7302A, 7302B, and 7302C in Fig. 73 are shown interconnected into the P/S Broker network. The interconnections may be TCP connections, or may use UDP sockets to provide the communications between Brokers. The interconnection pattern may be unconstrained. As shown in Fig. 73, devices 7306A-D each connect to one of the Brokers in the P/S Broker network, where typically, the Broker to which they connect is the one closest to their physical location. Servers (including server applications/programs), too, may connect to a Broker in the P/S Broker network, as shown by the TV Service 7308. It is also possible that servers may not be connected directly to the P/S Broker network, and yet, still be reachable by the devices that are accessed to the P/S Broker network. This configuration is shown in Fig. 75, where a Proxy application 7504 is connected to Broker 7302A in the P/S Broker network, and which is able to communicate, on behalf of a client application that is connected to the P/S Broker network, with the server program 7502 that is not directly connected to the P/S Broker network. The connection of each device and of each server to the P/S Broker network may be a single TCP connection, or a UDP socket. A single connection suffices to enable an entity (e.g., a device or a server) to communicate via the P/S Broker network over any number of communications channels carried via the network, and with any number of other devices and server applications reachable from the network. As noted herein, the fact that devices no longer connect directly to applications and to other devices, but instead connect to a Broker in the P/S Broker network, enables the implementation of important network communications and security features. Many of these aspects have been presented previously herein. Additional capabilities exist as described below.

[00524] It has already been mentioned that the interconnection of the Brokers in the P/S Broker network implies some form of underlying transport network that carries the messages between the Brokers. This underlying transport network may be composed of different elements, including IP routers, an MPLS network, a microwave or other radio network, or

any network capable of carrying IP packets between a source and a destination. Meanwhile, the Brokers in the P/S Broker network perform routing of messages as well. In this case, the P/S Brokers route the messages between the source of the messages and the destination, or destinations, that are authorized to receive the messages. The underlying transport network is used to transport the messages between the Brokers in the P/S Broker network as well as between the Brokers and connecting entities (or endpoints). Hence, the Brokers in the P/S Broker network overlay the transport network that provides transport between the Brokers. If the transport network is a set of IP routers in the Internet, then the P/S Broker network overlays the Internet. If the transport network is a set of IP routers in an LTE network, or a 5G network, or a WiFi network, then the P/S Broker network overlays the LTE network, the 5G network, or the WiFi network, as the case may be. The same statements apply if the underlying transport network is an MPLS network or any other type of IP transport network. In fact, if some of the transport is in the Internet carrying messages to and from Brokers that run on Internet hosts, while other parts of the transport are in an LTE or other network to carry messages to and from Brokers that run on hosts associated with the other network, the P/S Broker network overlays all of these networks. When multiple networks are overlaid in this manner, the P/S Broker network may serve as a means of integrating these diverse networks.

[00525] Hacking is a persistent problem in IP networking. Typically, a hacker may intercept packets flowing through the Internet, or through any IP network, and determine from those packets the source and destination IP addresses of the entities involved in the communications. Hackers may use this address information to attack one endpoint, or the other. For example, the hacker may mount a Denial of Service (DoS) attack against a server by flooding the IP network with a massive number of packets directed at the server IP address and the port number used by the server program. This attack may be mounted even if the connection between the authorized user device and the server program is made secure. In this case, the DoS packets may not be properly encrypted, and hence may be dropped at the destination. Yet, the attack may still be carried out to interfere with the server operation and to flood the IP network with malicious traffic. As explained elsewhere herein, with a P/S Broker network, a sender that is unauthorized to send on a secure channel will be unable to send packets through the P/S network on that channel. Hence, DoS attacks are more difficult to mount when the client devices and the server programs are connected to a P/S Broker network as described herein. An additional point highlights the added protection against hacking provided by the P/S Broker overlay network described herein. Hackers may find it

difficult to discover the endpoints that communicate with each other via the P/S Broker network, because the IP address and port number of the true source of a packet (e.g., from a publishing endpoint) and the IP address and port number of the true destination of a packet (e.g., to a subscribing endpoint) are never in the same packet.

[00526] Fig. 73 shows a multi-party communication wherein the TV Service 7308 may send a packet stream for the video on one channel (i.e., using a specific channel name), and sends another packet stream for the audio on another channel name. Recalling that each connection in Fig. 73 is a single TCP connection, the path of the packet may be followed between the source, e.g., the TV Service 7308, and a destination, e.g., the device 7306A. The packet sent from source TV Service 7308 has the IP address of the TV Service 7308 host, while the destination IP address in the packet is that of Broker 7302C. The true destination IP address of device 7306A is not in this packet. The channel name is used to route the packet. Broker 7302C sends the packet to Broker 7302A. The source address in this packet is that of Broker 7302C, while the destination address is that of Broker 7302A. Neither the true source address, nor the true destination address, is in this packet. Finally, Broker 7302A sends the packet to destination device 7306A. The source address in this packet is that of Broker 7302A, while the destination address is that of device 7306A. The IP address of the true source of the message, namely, of the TV service 7308, is not in this packet. These statements apply as well to delivery of messages to the other parties in this multi-party service.

Likewise, per Fig. 75, the same situation applies to a point-to-point communication that is carried via the P/S Broker overlay network between, say, device 7306B and Service Application 7506. The true source IP address and the true destination IP address are never in the same packet. Thus, when the P/S Broker overlay network is used, it is more difficult for a hacker to determine who is communicating with whom. It is thus more difficult for a hacker to try to mount a DoS attack on the endpoints.

[00527] Another foundational advantage of using a P/S Broker overlay network is the characteristic that entities that connect only to the P/S Broker overlay network are not accessible via the general Internet, and are thus hidden from hackers who may operate over the Internet to launch their attacks. Fig. 75 may be used to illustrate this concept. Server Application 7506 connects to P/S Broker 7302B, and has no connection to any other network. It may be reachable, therefore, only via the named communications channel, or channels, to which it is subscribed via the P/S Broker network. Server Application 7506 has no IP address and port number appearance on the Internet, and therefore, a hacker is unable to connect to Server Application 7506 unless the hacker is able to acquire the secret knowledge required to

connect to the P/S Broker network. Typically, the required secret knowledge may be embedded in device software (e.g., software on a device of an endpoint), and is not known by the user, and therefore, cannot be revealed in a phishing attack. Thus, not only is Service Application 7506 protected against DoS attacks launched via the Internet, but the success of phishing attacks on users is also mitigated. Suppose that through a phishing attack, a bad actor is able to steal the credentials of a user having device 7306C in Fig. 75. Suppose further that the credentials are for communicating with Server Application 7506. Unless the hacker with the stolen credentials is able to access the P/S Broker overlay network, the hacker is unable to locate and connect to Server Application 7506, and is thus unable to take advantage of the stolen user credentials.

[00528] The protections described above may also be made to apply to a server application that is not directly connected to the P/S Broker overlay network, as well as to a server application that is hosted on a set of distributed host machines to achieve load sharing and/or additional reliability (e.g., a distributed database server). Fig. 75 illustrates the case of a single Server Application 7502 that is not connected to the P/S Broker network, while Fig. 76 illustrates the case of a set of distributed host machines, 7602A, ..., 7602N that offer the particular Application Service 7602. In practical situations, the distributed servers may be administered by a cloud provider, and therefore may not be connected to the P/S Broker network. A server from among the distributed set of servers may be reached by a client application by, for example, having a URL (universal resource locator) value translated into the IP address of one of the distributed set of servers, perhaps using a round-robin distribution of addresses to effect load-sharing. Typically, each of the distributed host machines 7602A-N has an IP address that is accessible via the Internet, and thus is susceptible to the DoS and phishing attacks discussed previously. To provide protections against these attacks, the single Server Application 7502 may only have an IP address on a private network, i.e., by ensuring that IP network 7506 is a Private IP network. Server Application 7502 is thus hidden from general Internet access. In this case, it may be arranged that the Proxy Application 7504 also has an IP address on Private IP network 7506. In this case, a client device connected to the P/S Broker overlay network is able to connect to the Proxy Application 7504, and via the Proxy Application 7504 to Server Application 7502. If the only entities on the Private IP network 7506 are the Server Application 7502 and the Proxy Application 7504, then the only way to access Service Application 7502 is via the P/S Broker overlay network. In a similar manner, as shown in Fig. 76, each of the set of distributed host machines that host the distributed Service Application 7602 has an IP address on Private IP network 7604. This

arrangement isolates the distributed set of servers from general Internet access. Meanwhile, because the Proxy Application 7504 also has an IP address on Private IP network 7604, it is able to access any of the distributed Server Application instances on behalf of a client device that is accessed to the P/S Broker overlay network.

[00529] As previously mentioned, device software and a service application may be used to provide the device software with the IP address and port number of the P/S Broker that is closest to the geographical location of the device. The device software may then connect the device to this closest P/S Broker to gain access to the P/S Broker overlay network and receive the handover and security services that may be provided. This paragraph extends the concept of receiving the closest Broker address to achieve resiliency in the case of a DoS attack launched on the P/S Broker network, or in the case where a P/S Broker is taken out of service by the Network Management System. Instead of delivering the IP address and port number of the P/S Broker that is closest to a querying device, a set of P/S Broker addresses and port numbers may be delivered to the device. The set may include the address information for the closest P/S Broker, for the second closest, etc. Meanwhile, the P/S Broker may be capable of determining when it has come under a DoS attack by, for example, monitoring the number of connect attempts per unit time that fail the challenge posed by the P/S Broker. Also, the P/S Broker is certainly able to determine when it is being taken out of service by the Network Management System. If a DoS attack is under way, the P/S Broker may send a message to inform the Network Management System of the attack, and thereafter may terminate its operation. A similar action may be implemented when the P/S Broker is taken out of service. From the device perspective, its connection to the P/S Broker will have been broken, so it appears in a similar way that a handover situation appears. In this case, however, the device still has access via a wireless or other connection to a transport network, and can use the stored IP address and port information for the multiplicity of P/S Brokers received during its last successful connection to re-connect to another P/S Broker.

[00530] As part of continued operation when disconnected from a first P/S Broker, and connecting to a second P/S Broker, any messages sent to the device, but not received during the transition to the new connection may be recovered. Either of the message recovery solutions described herein (such as involving a queuing service), or any similar solution, may be used by the device software to recover these missed packets.

[00531] As previously discussed with respect to Figs. 73 and 74, an application connected to the P/S Broker network may interact with a Key Management Center (KMC) 7402 to set up the secure channels used in the TV delivery service shown in Fig. 73. The concept may be

extended such that any multi-party service that uses the P/S Broker overlay network may have its communications channels set up and managed in real-time by an application that is connected to the P/S Broker overlay network. A service may be given a name by the communications management application. The name may be arbitrary, but it should be unique among the multi-party service names set up on the P/S Broker overlay network. For example, the name may be “CorporationX Learning Service,” or “LearningService/228.5.6.7,” or any other name. Note that while a multicast IP address may appear in the name as shown here, multicast IP addressing is not used in the multi-party communications carried through the P/S Broker network. The communications management application may subscribe to a topic that is, or includes, the service name, and may thus provide the way that client applications that wish to join this multi-party service communicate with the communications management application for the named multi-party service. The communications management application may return to a requesting entity the unique names of the channels that are used in the multi-party service.

[00532] The behavior described above illustrates what may happen when a multi-party service is unsecure, and where there is no restriction on the entities that may join the named service. However, the communications management application can interact with the KMC 7402 to make secure all the communications channels used in the named service. The communications management application may have a list of entities that are allowed to join the named service, or a list of entities that are barred from joining the named service. In addition, the communications management application can set whether or not any entity other than itself may be allowed to send on any of the channels used in the named service. This capability may be used effectively in the TV service example shown in Fig. 73. Only the TV service delivery application may send on the communications channels used in the service. No participating entities will be able to send on those channels, and no rogue entity will be able to send on those channels, even if the rogue entity knows the names of the communications channels. Further, the communications management application can decide, for each channel used in the named service, which entities are allowed to send, and which are allowed to receive on the channel. Any other participant in the named service will be unable to send or receive on the channel. Likewise, a rogue entity is unable to send on, or receive on, the channel. This behavior of the P/S Broker network solves a problem that exists when multicast IP addresses are used to provide multi-party services, namely, the rogue program can join the multicast IP address, and flood the network with a DoS attack by sending packets on the multicast IP address. The rogue is also able to receive messages sent on the multicast

IP address by other participating entities. These behaviors are not possible when the mechanics outlined here are used to offer the service securely over the P/S Broker network. Further still, the communications management application may be able change in real-time the set of entities allowed to send on a secure channel, or receive on a secure channel, and also to set when the cipher keys used in the service will expire. The KMC 7402 may have a method for redistributing cipher keys, so no communications disruptions occur during the time when the old keys expire, and the new keys take effect. Also, the communications management application may interact with the Queuing service that is used to replay messages that are missed when a participating entity first disconnects, and then reconnects to the P/S Broker network, as in a handover scenario. These interactions may set the pacing value to use when replaying messages that have been missed by an endpoint, or set a limit on the number of packets queued, or set a time duration for queued messages, as required by the particular multi-party service. For example, for a multi-party voice communications service, a reconnecting entity may not want to hear more than 30 seconds of missed messages, to make it easier to catch up to the real-time conversation after the entity reconnects to the P/S Broker overlay network. These and other communications management capabilities can be provided for multi-party services using the concept of a communications management application and the P/S Broker network. There is no equivalent concept of communications channel management available when traditional IP networking is used, as for example, when multicast IP networking is used.

[00533] In the P/S Broker overlay network, it may be seen that each endpoint that uses the P/S Broker network, be it an entity such as a user device or a server application, connects to one of the P/S Brokers in the network. Hence, any messages sent by an endpoint, or received by an endpoint, pass through at least the P/S Broker to which the endpoint is connected. It is thus possible to implement a set of capabilities in the P/S Brokers that further protect endpoints and their data from unauthorized attacks and access. These capabilities go beyond the usual encryption/decryption that may be provided in any good security approach, including the encryption/decryption that may be done in the P/S Broker overlay network endpoints. These additional capabilities have been referred to herein as guardian functions and are provided by each P/S Broker element in the P/S Broker overlay network. Some guardian functions are described above, such as use of a certificate-based authentication between a connecting endpoint and a P/S Broker, and presentation of a challenge by the P/S Broker to a connecting device, wherein the challenge must be properly answered in order for the connecting device to remain connected to the P/S Broker. Here, the challenge concept

may be extended, such as wherein the P/S Broker adds to its guardian functions by requiring a connecting endpoint to pass multiple challenges. The first may be a challenge for some information that is embedded in the device software used to access the P/S Broker network, thereby proving that the device contains the correct access software. However, to avoid the use of a stolen or lost device, a next challenge may be imposed, wherein the user must enter some private information known only to the user or associated with the user. This information may be a response to a challenge question, or it may be a fingerprint, a voice print, an eye scan, facial recognition, or the like. More stages of challenge may be added to the P/S Broker as needed to protect the network. Further as described above, the P/S Broker may be made aware of the channels that are secure, and may thus guarantee that an endpoint that is unauthorized to send on the channel has its packets dropped if there is an attempt to send on the secure channel by that endpoint. Furthermore, for a message carried on a secure channel, the P/S Broker may never deliver the message to an endpoint that is unauthorized to receive on that channel. The P/S Broker may detect when a DoS attack is occurring on a channel, be it secure, or not. In this case, the P/S Broker may report the sending entity to the Network Management System, so the endpoint certificate can be revoked. The P/S Broker may also drop the connection to the mis-behaving endpoint.

[00534] Additional guardian functions may be added to the P/S Broker operation to further enhance the protection that the P/S Broker network provides to the endpoints and applications that connect to the network, and to the data stored in the applications. The previous paragraph teaches that multi-stage challenges may be implemented to protect against the use of a stolen or lost device. Further, because each application sends its data on a specific unique named channel, each P/S Broker may be provisioned with the channel name, or names, used to send sensitive data by the application or applications. In this case, the P/S Broker may be configured to ensure that no data is extracted from the network on a particular one of these channels at a rate that exceeds a maximum expected rate, or a maximum number of transaction messages per time interval, or the like. Such a guardian function may mitigate against the efforts of a hacker to extract sensitive data from the applications that connect to the P/S Broker overlay network. Other information provisioned into the P/S Broker may assist in determining when an endpoint is mis-behaving in particular ways. Such information may also be referred to as a policy. If the mis-behavior can be characterized by a policy, the P/S Broker may be provisioned with the policy data, and thereafter provide a guardian function specified by the policy. Mis-behaving endpoints may be reported to the Network Management System, and a mis-behaving endpoint may be disconnected from the network.

The Network Management System may revoke the certificate of a reported endpoint, and thereafter, the endpoint may be unable to connect to any P/S Broker in the network.

[00535] While only a few embodiments of the present disclosure have been shown and described, it will be obvious to those skilled in the art that many changes and modifications may be made thereunto without departing from the spirit and scope of the present disclosure as described in the following claims. All patent applications and patents, both foreign and domestic, and all other publications referenced herein are incorporated herein in their entireties to the full extent permitted by law.

[00536] The methods and systems described herein may be deployed in part or in whole through a machine that executes computer software, program codes, and/or instructions on a processor. The present disclosure may be implemented as a method on the machine, as a system or apparatus as part of or in relation to the machine, or as a computer program product embodied in a computer readable medium executing on one or more of the machines. The processor may be part of a server, client, network infrastructure, mobile computing platform, stationary computing platform, or other computing platform. A processor may be any kind of computational or processing device capable of executing program instructions, codes, binary instructions and the like. The processor may be or include a signal processor, digital processor, embedded processor, microprocessor or any variant such as a co-processor (math co-processor, graphic co-processor, communication co-processor and the like) and the like that may directly or indirectly facilitate execution of program code or program instructions stored thereon. In addition, the processor may enable execution of multiple programs, threads, and codes. The threads may be executed simultaneously to enhance the performance of the processor and to facilitate simultaneous operations of the application. By way of implementation, methods, program codes, program instructions and the like described herein may be implemented in one or more thread. The thread may spawn other threads that may have assigned priorities associated with them; the processor may execute these threads based on priority or any other order based on instructions provided in the program code. The processor may include memory that stores methods, codes, instructions and programs as described herein and elsewhere. The processor may access a storage medium through an interface that may store methods, codes, and instructions as described herein and elsewhere. The storage medium associated with the processor for storing methods, programs, codes, program instructions or other type of instructions capable of being executed by the computing or processing device may include but may not be limited to one or more of a CD-ROM, DVD, memory, hard disk, flash drive, RAM, ROM, cache and the like.

[00537] A processor may include one or more cores that may enhance speed and performance of a multiprocessor. In embodiments, the process may be a dual core processor, quad core processors, other chip-level multiprocessor and the like that combine two or more independent cores (called a die).

[00538] The methods and systems described herein may be deployed in part or in whole through a machine that executes computer software on a server, client, firewall, gateway, hub, router, or other such computer and/or networking hardware. The software program may be associated with a server that may include a file server, print server, domain server, internet server, intranet server and other variants such as secondary server, host server, distributed server and the like. The server may include one or more of memories, processors, computer readable media, storage media, ports (physical and virtual), communication devices, and interfaces capable of accessing other servers, clients, machines, and devices through a wired or a wireless medium, and the like. The methods, programs, or codes as described herein and elsewhere may be executed by the server. In addition, other devices required for execution of methods as described in this application may be considered as a part of the infrastructure associated with the server.

[00539] The server may provide an interface to other devices including, without limitation, clients, other servers, printers, database servers, print servers, file servers, communication servers, distributed servers and the like. Additionally, this coupling and/or connection may facilitate remote execution of program across the network. The networking of some or all of these devices may facilitate parallel processing of a program or method at one or more location without deviating from the scope of the disclosure. In addition, any of the devices attached to the server through an interface may include at least one storage medium capable of storing methods, programs, code and/or instructions. A central repository may provide program instructions to be executed on different devices. In this implementation, the remote repository may act as a storage medium for program code, instructions, and programs.

[00540] The software program may be associated with a client that may include a file client, print client, domain client, internet client, intranet client and other variants such as secondary client, host client, distributed client and the like. The client may include one or more of memories, processors, computer readable media, storage media, ports (physical and virtual), communication devices, and interfaces capable of accessing other clients, servers, machines, and devices through a wired or a wireless medium, and the like. The methods, programs, or codes as described herein and elsewhere may be executed by the client. In addition, other

devices required for execution of methods as described in this application may be considered as a part of the infrastructure associated with the client.

[00541] The client may provide an interface to other devices including, without limitation, servers, other clients, printers, database servers, print servers, file servers, communication servers, distributed servers and the like. Additionally, this coupling and/or connection may facilitate remote execution of program across the network. The networking of some or all of these devices may facilitate parallel processing of a program or method at one or more locations without deviating from the scope of the disclosure. In addition, any of the devices attached to the client through an interface may include at least one storage medium capable of storing methods, programs, applications, code and/or instructions. A central repository may provide program instructions to be executed on different devices. In this implementation, the remote repository may act as a storage medium for program code, instructions, and programs.

[00542] The methods and systems described herein may be deployed in part or in whole through network infrastructures. The network infrastructure may include elements such as computing devices, servers, routers, hubs, firewalls, clients, personal computers, communication devices, routing devices and other active and passive devices, modules and/or components as known in the art. The computing and/or non-computing device(s) associated with the network infrastructure may include, apart from other components, a storage medium such as flash memory, buffer, stack, RAM, ROM and the like. The processes, methods, program codes, instructions described herein and elsewhere may be executed by one or more of the network infrastructural elements.

[00543] The methods, program codes, and instructions described herein and elsewhere may be implemented on a cellular network having multiple cells. The cellular network may either be frequency division multiple access (FDMA) network or code division multiple access (CDMA) network. The cellular network may include mobile devices, cell sites, base stations, repeaters, antennas, towers, and the like. The cell network may be a GSM, GPRS, 3G, EVDO, mesh, or other networks types.

[00544] The methods, programs codes, and instructions described herein and elsewhere may be implemented on or through mobile devices. The mobile devices may include navigation devices, cell phones, mobile phones, mobile personal digital assistants, laptops, palmtops, netbooks, pagers, electronic books readers, music players and the like. These devices may include, apart from other components, a storage medium such as a flash memory, buffer, RAM, ROM and one or more computing devices. The computing devices associated with mobile devices may be enabled to execute program codes, methods, and instructions stored

thereon. Alternatively, the mobile devices may be configured to execute instructions in collaboration with other devices. The mobile devices may communicate with base stations interfaced with servers and configured to execute program codes. The mobile devices may communicate on a peer-to-peer network, mesh network, or other communication network. The program code may be stored on the storage medium associated with the server and executed by a computing device embedded within the server. The base station may include a computing device and a storage medium. The storage device may store program codes and instructions executed by the computing devices associated with the base station.

[00545] The computer software, program codes, and/or instructions may be stored and/or accessed on machine readable media that may include: computer components, devices, and recording media that retain digital data used for computing for some interval of time; semiconductor storage known as random access memory (RAM); mass storage typically for more permanent storage, such as optical discs, forms of magnetic storage like hard disks, tapes, drums, cards and other types; processor registers, cache memory, volatile memory, non-volatile memory; optical storage such as CD, DVD; removable media such as flash memory (e.g. USB sticks or keys), floppy disks, magnetic tape, paper tape, punch cards, standalone RAM disks, Zip drives, removable mass storage, off-line, and the like; other computer memory such as dynamic memory, static memory, read/write storage, mutable storage, read only, random access, sequential access, location addressable, file addressable, content addressable, network attached storage, storage area network, bar codes, magnetic ink, and the like.

[00546] The methods and systems described herein may transform physical and/or or intangible items from one state to another. The methods and systems described herein may also transform data representing physical and/or intangible items from one state to another.

[00547] The elements described and depicted herein, including in flow charts and block diagrams throughout the figures, imply logical boundaries between the elements. However, according to software or hardware engineering practices, the depicted elements and the functions thereof may be implemented on machines through computer executable media having a processor capable of executing program instructions stored thereon as a monolithic software structure, as standalone software modules, or as modules that employ external routines, code, services, and so forth, or any combination of these, and all such implementations may be within the scope of the present disclosure. Examples of such machines may include, but may not be limited to, personal digital assistants, laptops, personal computers, mobile phones, other handheld computing devices, medical equipment, wired or

wireless communication devices, transducers, chips, calculators, satellites, tablet PCs, electronic books, gadgets, electronic devices, devices having artificial intelligence, computing devices, networking equipment, servers, routers and the like. Furthermore, the elements depicted in the flow chart and block diagrams or any other logical component may be implemented on a machine capable of executing program instructions. Thus, while the foregoing drawings and descriptions set forth functional aspects of the disclosed systems, no particular arrangement of software for implementing these functional aspects should be inferred from these descriptions unless explicitly stated or otherwise clear from the context. Similarly, it will be appreciated that the various steps identified and described above may be varied, and that the order of steps may be adapted to particular applications of the techniques disclosed herein. All such variations and modifications are intended to fall within the scope of this disclosure. As such, the depiction and/or description of an order for various steps should not be understood to require a particular order of execution for those steps, unless required by a particular application, or explicitly stated or otherwise clear from the context.

[00548] The methods and/or processes described above, and steps thereof, may be realized in hardware, software or any combination of hardware and software suitable for a particular application. The hardware may include a general-purpose computer and/or dedicated computing device or specific computing device or particular aspect or component of a specific computing device. The processes may be realized in one or more microprocessors, microcontrollers, embedded microcontrollers, programmable digital signal processors or other programmable device, along with internal and/or external memory. The processes may also, or instead, be embodied in an application specific integrated circuit, a programmable gate array, programmable array logic, or any other device or combination of devices that may be configured to process electronic signals. It will further be appreciated that one or more of the processes may be realized as a computer executable code capable of being executed on a machine-readable medium.

[00549] The computer executable code may be created using a structured programming language such as C, an object oriented programming language such as C++, or any other high-level or low-level programming language (including assembly languages, hardware description languages, and database programming languages and technologies) that may be stored, compiled or interpreted to run on one of the above devices, as well as heterogeneous combinations of processors, processor architectures, or combinations of different hardware and software, or any other machine capable of executing program instructions.

[00550] Thus, in one aspect, each method described above and combinations thereof may be embodied in computer executable code that, when executing on one or more computing devices, performs the steps thereof. In another aspect, the methods may be embodied in systems that perform the steps thereof and may be distributed across devices in a number of ways, or all of the functionality may be integrated into a dedicated, standalone device or other hardware. In another aspect, the means for performing the steps associated with the processes described above may include any of the hardware and/or software described above. All such permutations and combinations are intended to fall within the scope of the present disclosure.

[00551] While the disclosure has been disclosed in connection with the preferred embodiments shown and described in detail, various modifications and improvements thereon will become readily apparent to those skilled in the art. Accordingly, the spirit and scope of the present disclosure is not to be limited by the foregoing examples but is to be understood in the broadest sense allowable by law.

[00552] All documents referenced herein are hereby incorporated by reference.

CLAIMS

What is claimed is:

1. A system comprising:
 - a publish-subscribe broker network comprising one or more publish-subscribe brokers, wherein each of the one or more publish-subscribe brokers executes on a respective host computer embedded within a respective network, wherein each of the one or more publish-subscribe brokers is reachable by an entity for the purpose of making a connection via a transport network that is enabled to transport IP packets within the one or more respective networks in which the one or more host computers are embedded, such that the publish-subscribe broker network overlays the transport network,
 - wherein each publish-subscribe broker is enabled to provide routing and security functions to endpoints that connect to the publish-subscribe broker network, and
 - wherein the publish-subscribe broker routing and security functions comprise an ability to route packets of data, on behalf of an endpoint that is authorized to publish its data on a specific channel of the publish-subscribe broker network, to those endpoints that are connected to the publish-subscribe broker network and are authorized to subscribe to the specific channel and receive the published data.
2. The system of claim 1, wherein the transport network comprises one or more of a set of Internet routers, an MPLS network, or a radio network that carries Internet traffic, such that the publish-subscribe broker network overlays the Internet.
3. The system of claim 1, wherein the transport network comprises one or more of a set of routers, an MPLS network, or a radio network, which carries IP traffic in a wireless network that routes IP packets, such that the publish-subscribe broker network overlays one or more types of wireless networks.
4. The system of claim 3, wherein the wireless network includes one or more of a Wi-Fi network, an LTE network, and a 5G network.
5. The system of claim 1, wherein the publish-subscribe broker network overlays two or more different types of transport networks concurrently.

6. The system of claim 1, wherein each entity that uses the publish-subscribe broker network connects to a respective one of the one or more publish-subscribe brokers, instead of connecting directly to an endpoint with which the entity communicates, such that an IP address of an endpoint publishing a packet and an IP address of a subscribing endpoint to the packet are not together in a same packet as the packet traverses the publish-subscribe broker network from the publishing endpoint to the subscribing endpoint.

7. The system of claim 1, wherein if a server application is connected to the publish-subscribe broker network and provides no socket or other access from another network, the server application is not reachable via standard IP networking using a public network.

8. The system of claim 7, wherein an endpoint must connect to a publish-subscribe broker in the publish-subscribe broker network in order to communicate with the server application.

9. The system of claim 8, wherein an endpoint desiring communication with the server application must possess secret knowledge required to pass an initial challenge to gain access to a publish-subscribe broker in the publish-subscribe broker network.

10. The system of claim 9, wherein the secret knowledge is embedded in software in a device of the endpoint, such that the secret knowledge is not known by a user and cannot be revealed in a phishing attack.

11. The system of claim 9, wherein as an endpoint attempts to connect to a publish-subscribe broker in the publish-subscribe broker network, the publish-subscribe broker presents a second challenge to a user of a device of the endpoint, wherein passing the second challenge requires secret knowledge known to the user or biological data associated with the user.

12. The system of claim 1, wherein an entity that is connected to a publish-subscribe broker in the publish-subscribe broker network is able to connect to a server application that is not directly connected to the broker network via a proxy application that is connected to a publish-subscribe broker in the publish-subscribe broker network, and wherein the proxy application has an appearance on a network on which the server application appears and is used to connect to the server application on behalf of the entity and transfer packets between the entity and the server application.

13. The system of claim 1, wherein a server application that is not directly connected to the publish-subscribe broker network is hidden from general Internet access if the server application has an appearance only on a private IP network, and wherein a proxy application has an appearance on the private IP network and a connection to a publish-subscribe broker in the publish-subscribe broker network, thereby allowing only entities connected to the publish-subscribe broker network to access the server application.

14. The system of claim 13, wherein the server application is replicated on more than one host machine to create multiple server application instances, and wherein each of the server application instances has an appearance only on the private IP network, so a distributed server application comprising the server application instances is hidden from general Internet access.

15. The system of claim 1, wherein before connecting to the publish-subscribe broker network, device software for a connecting entity is enabled to obtain a set of IP address and port number values that correspond to a set of publish-subscribe brokers in the publish-subscribe broker network to allow the connecting entity to connect to any of the publish-subscribe brokers in the set of publish-subscribe brokers.

16. The system of claim 15, wherein if the connecting entity detects that it has become disconnected from a publish-subscribe broker to which the connecting entity has been connected, but wherein a connection to the underlying transport network is maintained, the connecting entity selects a next publish-subscribe broker from the set of publish-subscribe brokers and connects to the next publish-subscribe broker.

17. The system of claim 1, wherein each publish-subscribe broker in the publish-subscribe broker network is adapted to detect a Denial of Service attack on itself by monitoring whether a number of connection attempts to the publish-subscribe broker per unit time exceeds a first provisioned value or whether a number of connection attempts to the publish-subscribe broker per unit time that fail a challenge test exceeds a second provisioned value.

18. The system of claim 17, wherein when a publish-subscribe broker detects a Denial of Service attack on itself, the publish-subscribe broker reports the attack to a network management system that operates the publish-subscribe broker network, and the publish-

subscribe broker terminates itself, thereby disconnecting all the endpoints that are connected to it.

19. The system of claim 1, wherein if a network management system removes from service a publish-subscribe broker in the publish-subscribe network, the publish-subscribe broker terminates itself, thereby disconnecting all endpoints that are connected to it.

20. The system of claim 1, wherein if an entity detects that it has become disconnected from a publish-subscribe broker to which the entity has been connected, but wherein a connection to the underlying transport network is maintained, the entity selects a next publish-subscribe broker from a list of the publish-subscribe brokers in the publish-subscribe network, wherein the list includes IP address and port number information for each publish-subscribe broker, and connects to the next broker on the list.

21. The system of claim 20, wherein the disconnected entity is enabled to use a session and packet recovery mechanism provided by the publish-subscribe broker network to recover any packets that may have been sent to the entity but not received while the entity is in transition between publish-subscribe brokers.

22. The system of claim 1, wherein an application entity that connects to a publish-subscribe broker in the publish-subscribe broker network is able to manage a plurality of communications channels that are used for a particular multi-party service supported by the publish-subscribe broker.

23. The system of claim 22, wherein the application entity is enabled to perform one or more of the following management tasks: specify a unique name for the particular multi-party service, specify identifiers of the communications channels to be used in the multi-party service, specify which entities may join the multi-party service, specify which entities are barred from joining the multi-party service, specify whether the plurality of communications channels are to be clear-text or secured, specify which entities allowed to send on a secured channel of the plurality of communications channels, specify which entities allowed to receive on a secured channel of the plurality of channels, specify a time of expiration of a cipher key used to encrypt and decrypt messages on a secured channel of the plurality of channels, specify a maximum number of messages that should be queued, specify a time duration for which messages are queued for a particular channel of the plurality of channels

to provide replay of the messages to entities that are unable to receive the messages when originally sent, and specify a pacing value to use while replaying messages.

24. The system of claim 22, wherein the application entity that manages the plurality of communications channels used in the particular multi-party service is enabled to change, in real-time, properties assigned to the plurality of communications channels used in the multi-party service.

25. The system of claim 22, wherein an unauthorized endpoint is unable to send on or to receive on any secure channel that is part of a secure multi-party service or on any secure channel that is used in a point-to-point-secure (PTPS) communication.

26. The system of claim 1, wherein each publish-subscribe broker in the publish-subscribe broker network is provisioned with a set of one or more policies that are used to protect the publish-subscribe broker network from mis-behaving endpoints, and wherein each publish-subscribe broker monitors actions of its connected endpoints to determine if any of them are violating any of the provisioned set of one or more policies.

27. The system of claim 26, wherein if an endpoint violates a policy, then the publish-subscribe broker acts in accordance with a policy specification for the policy which includes reporting the endpoint to a network management system and disconnecting the endpoint from the publish-subscribe broker network.

28. The system of claim 26, wherein each publish-subscribe broker in the publish-subscribe broker network is provisioned with a policy that requires the publish-subscribe broker to validate that a connecting endpoint has up-to-date security software or a policy to protect against a theft of sensitive data from applications that are connected to the publish-subscribe broker network and which store and deliver the sensitive data to authorized endpoints that are connected to the publish-subscribe broker network.

29. The system of claim 1, wherein each publish-subscribe broker in the publish-subscribe broker network is provisioned with a policy that contains a unique identifier of a respective channel that is used to convey a particular application's sensitive data to an endpoint, and wherein each publish-subscribe broker is able to monitor a data rate or a number of messages per unit time extracted from the publish-subscribe network over the

channel and report and disconnect the endpoint, or otherwise act on the endpoint in accordance with the policy, if the data rate or number of message per unit time extracted from the publish-subscribe network exceeds a value specified in the policy.

30. The system of claim 29, wherein a network management system is able to receive reports from any publish-subscribe broker in the publish-subscribe broker network regarding mis-behavior of endpoints, and take an action, wherein an action includes one of displaying an identified mis-behavior to a human administrator, causing the endpoint to be disconnected, and revoking a certificate of a mis-behaving endpoint.

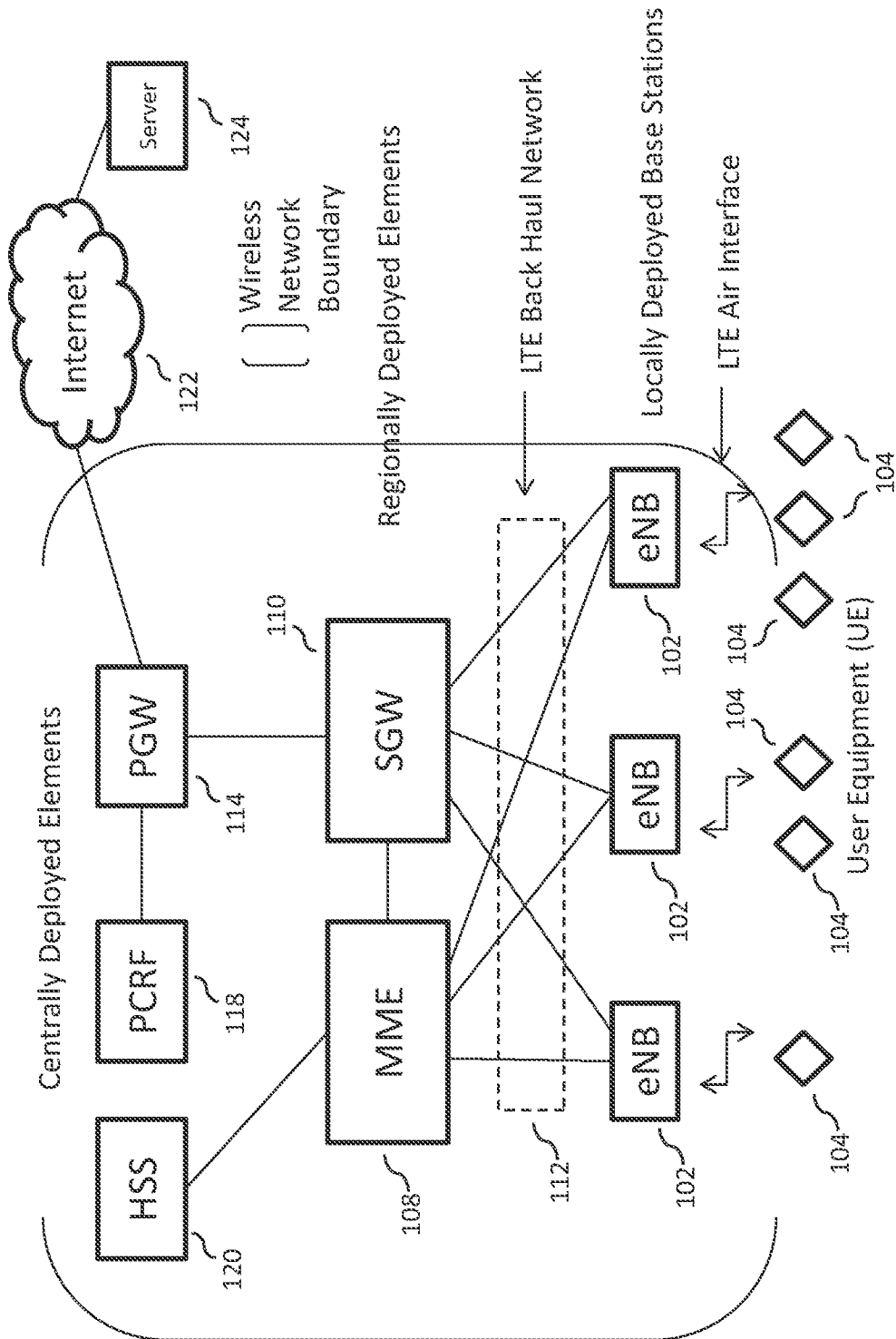

Fig. 1

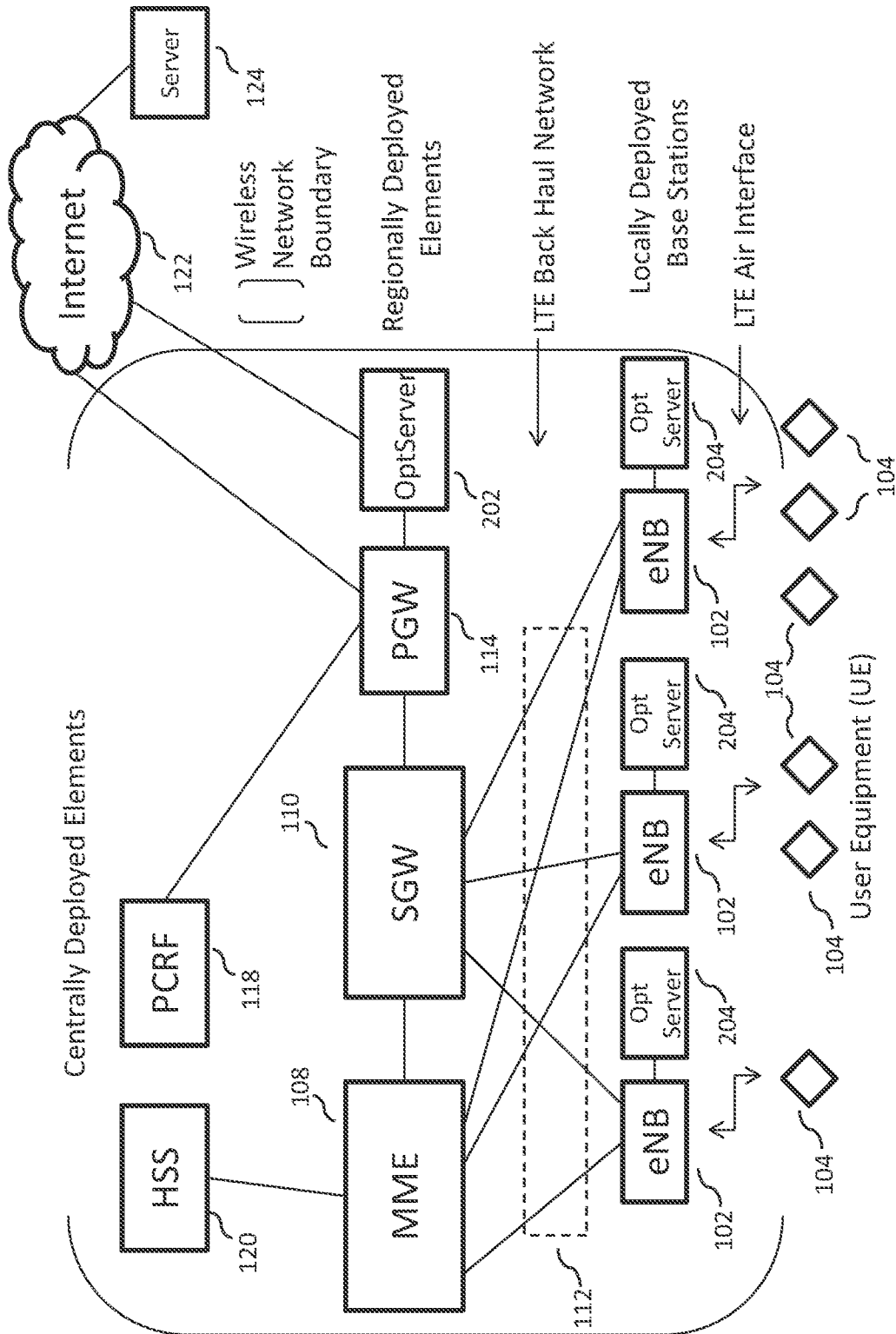

Fig. 2

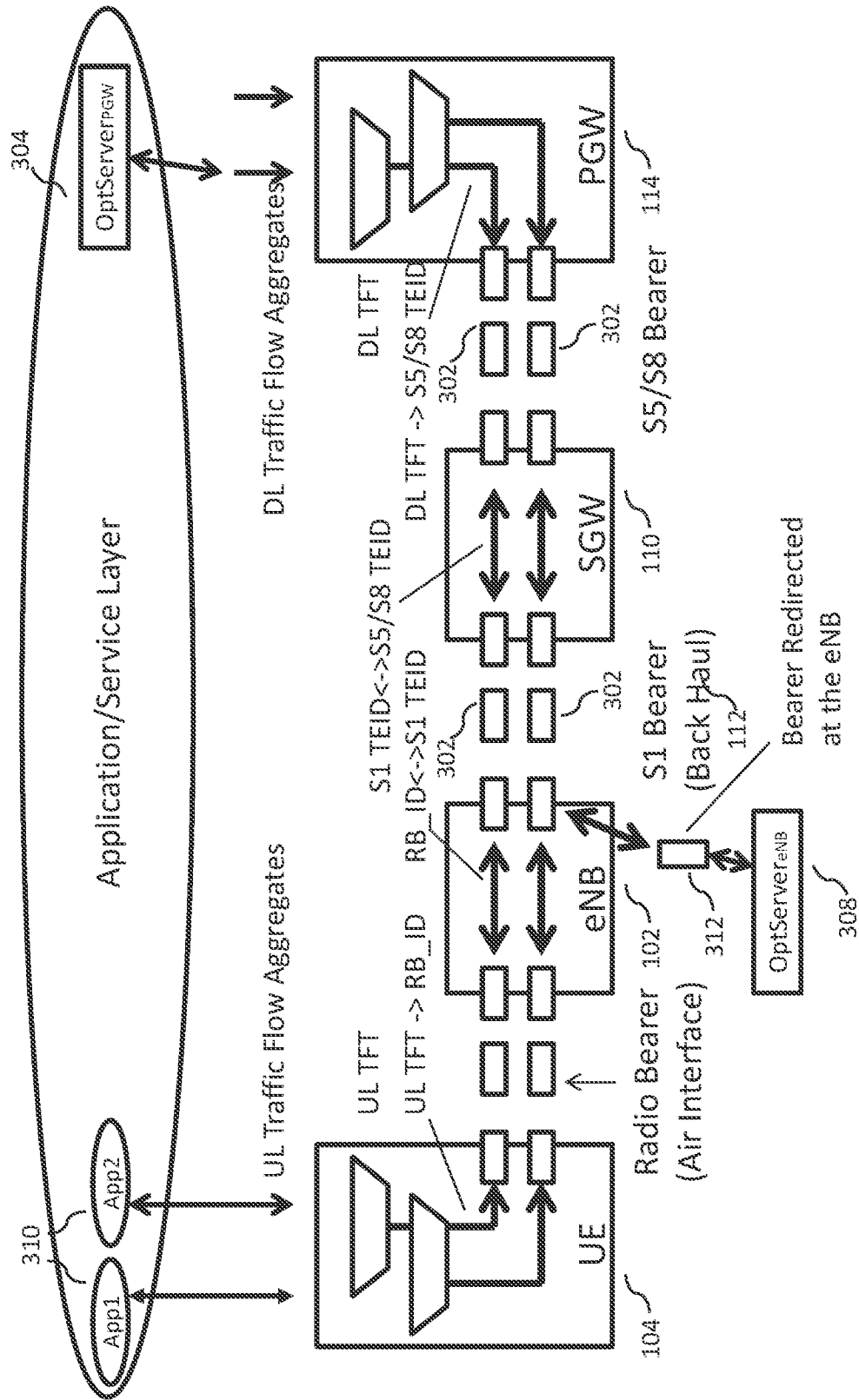

Fig. 3

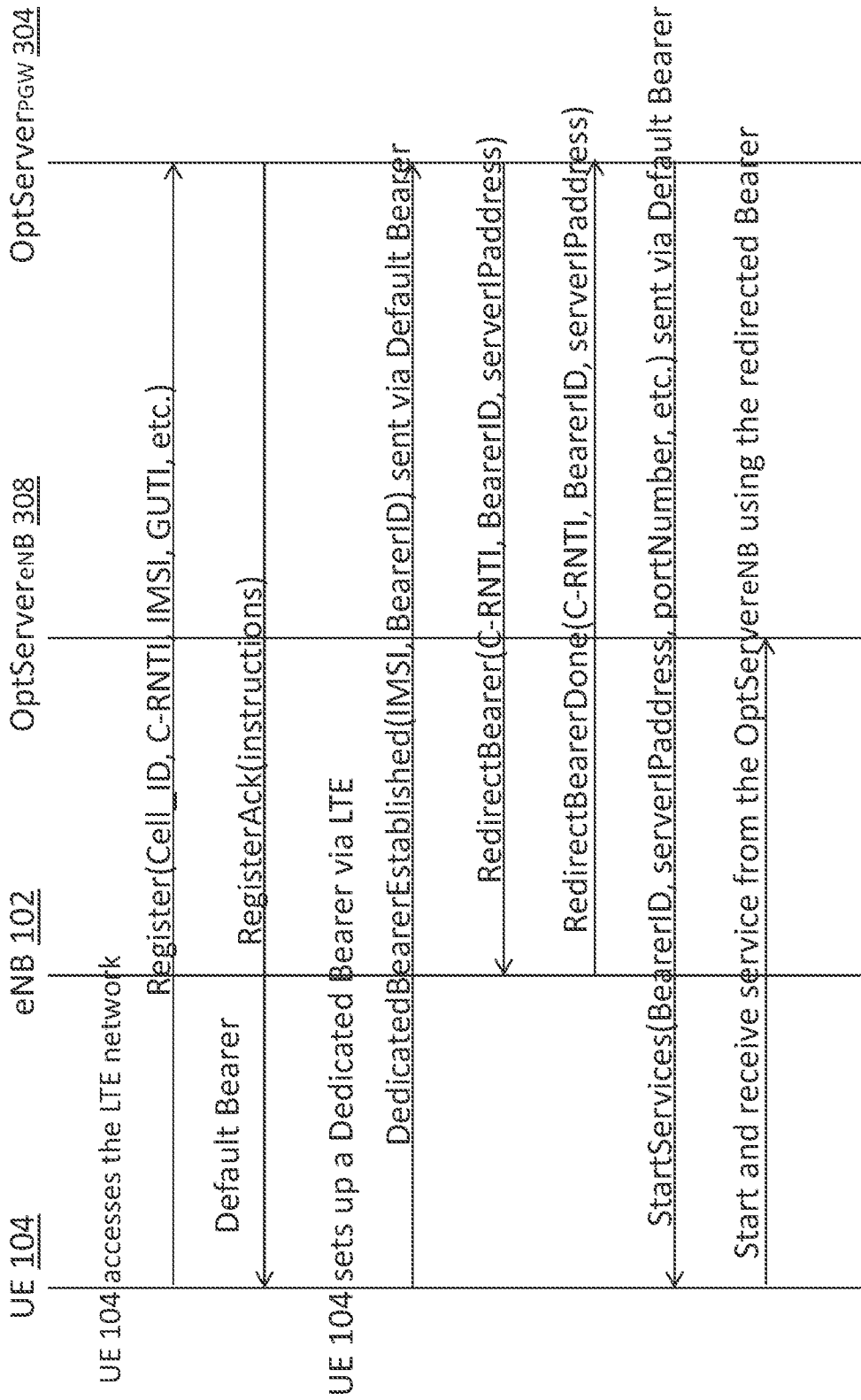

Fig. 4

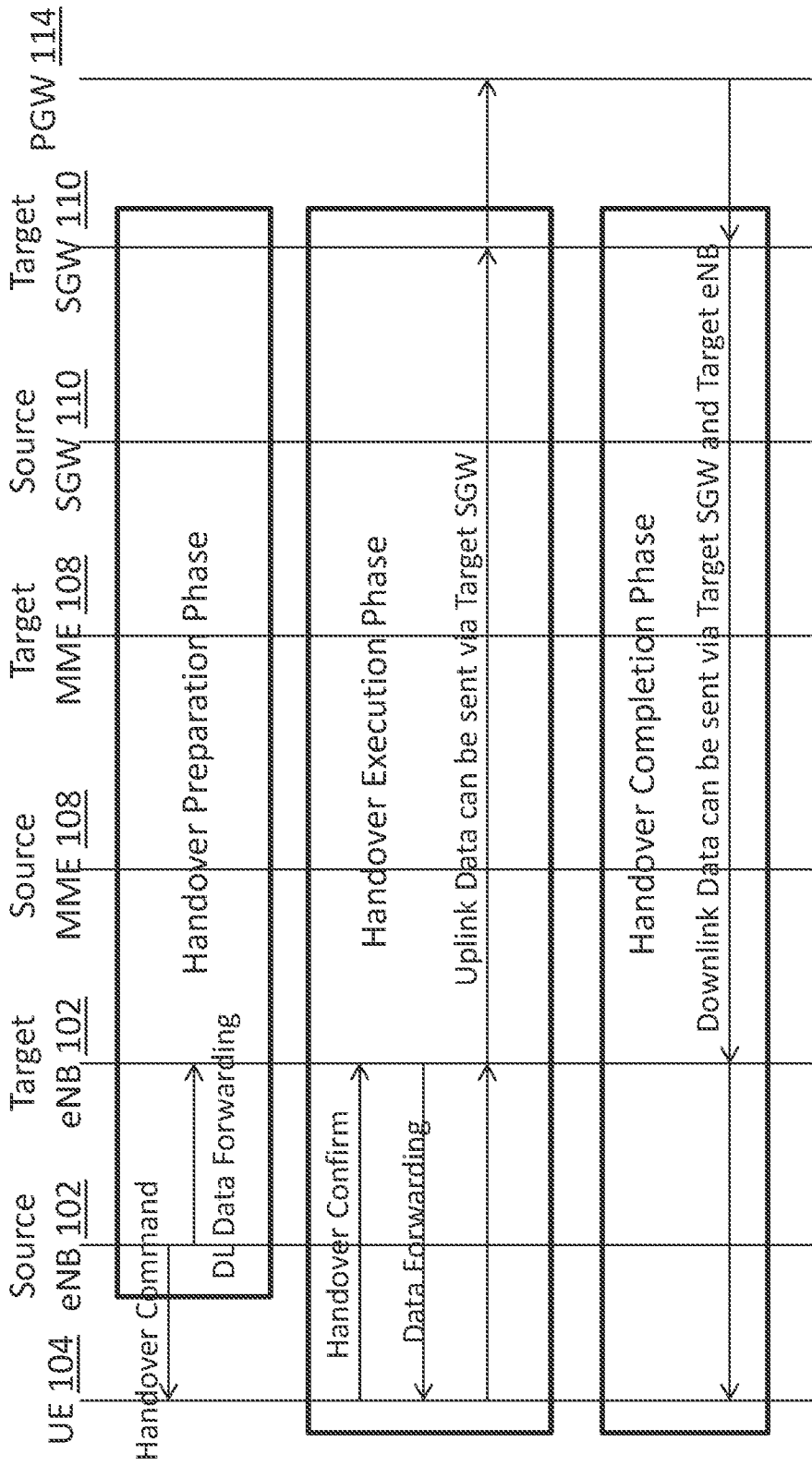

Fig. 5

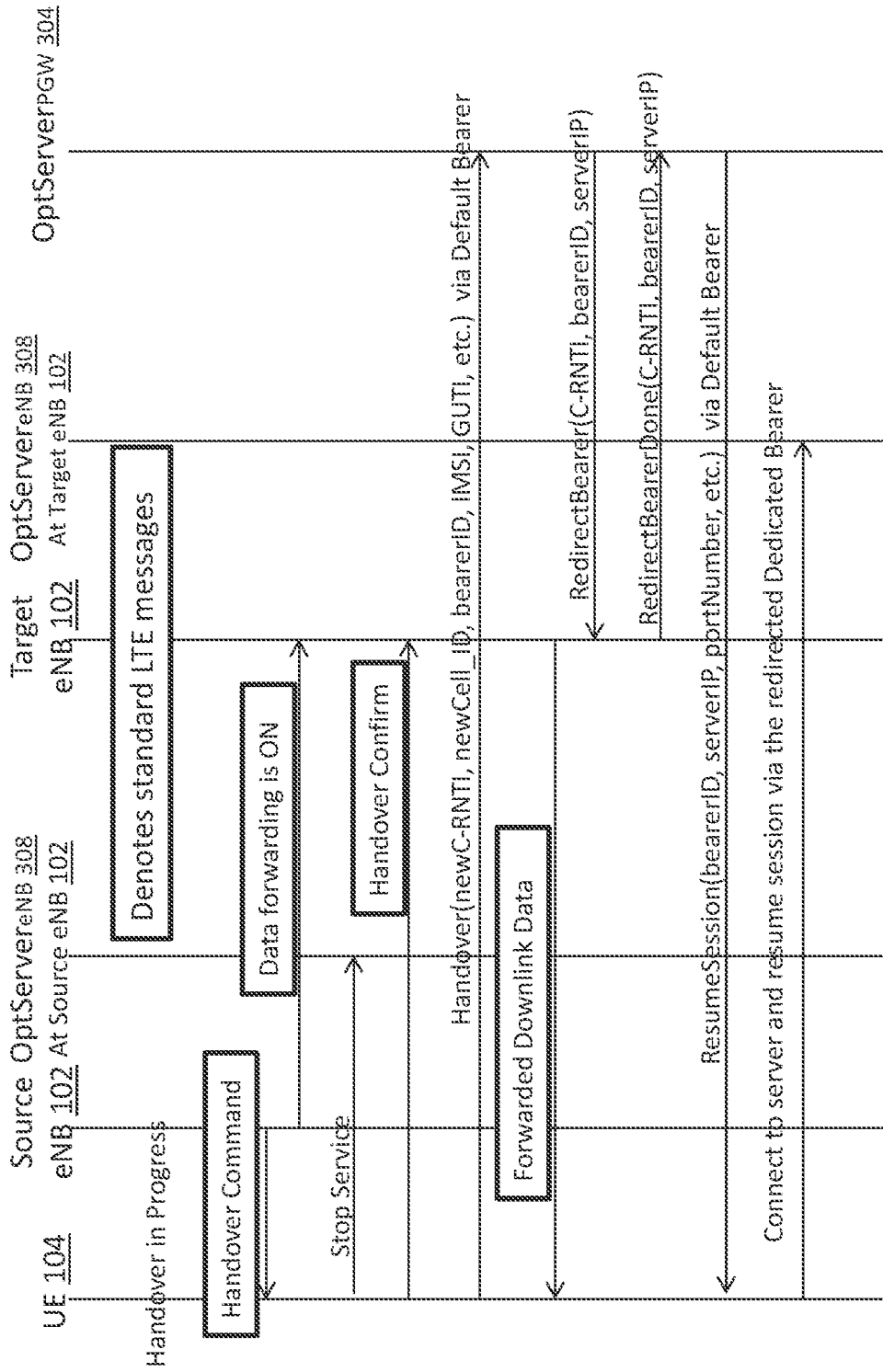

Fig. 6

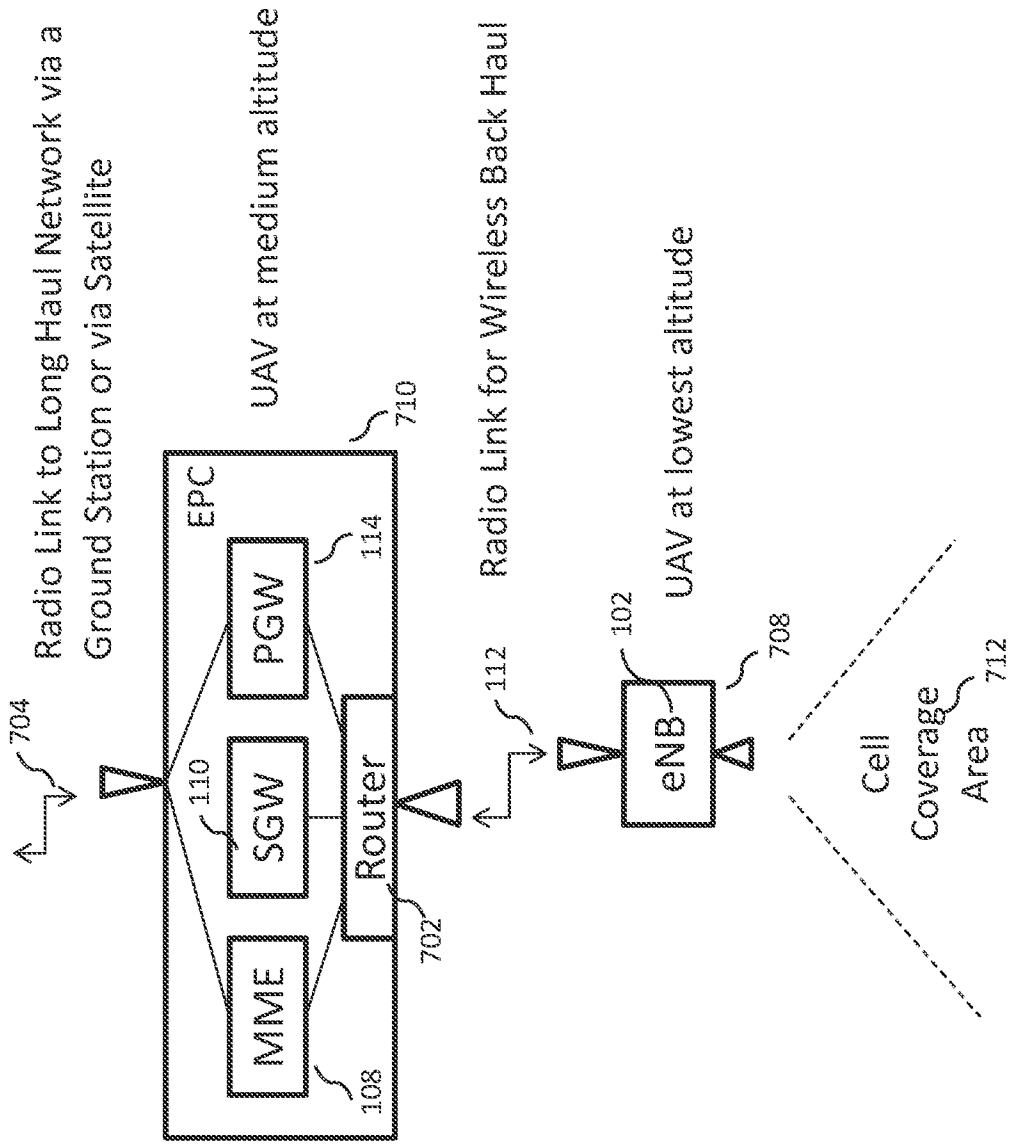

Fig. 7

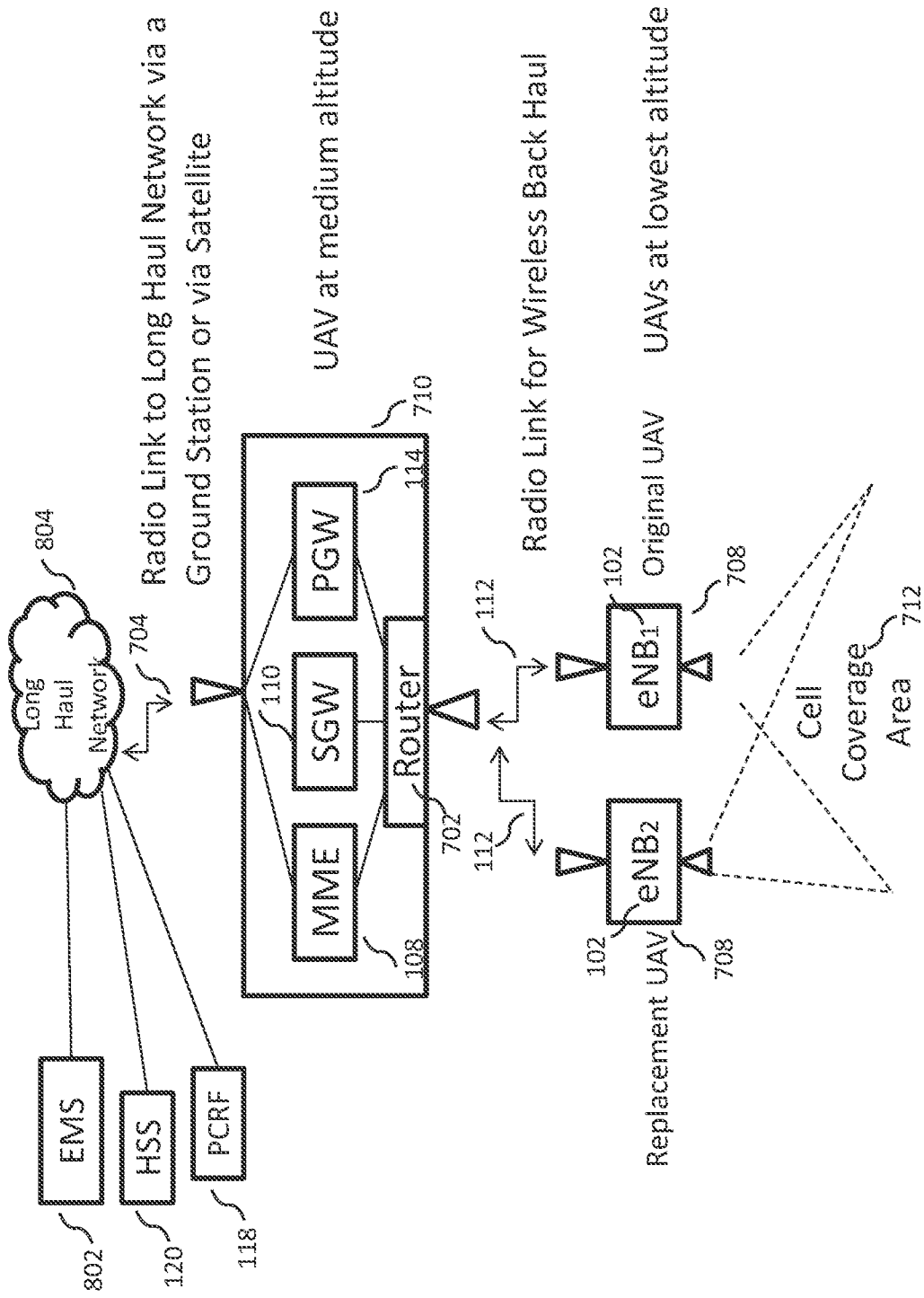

Fig. 8

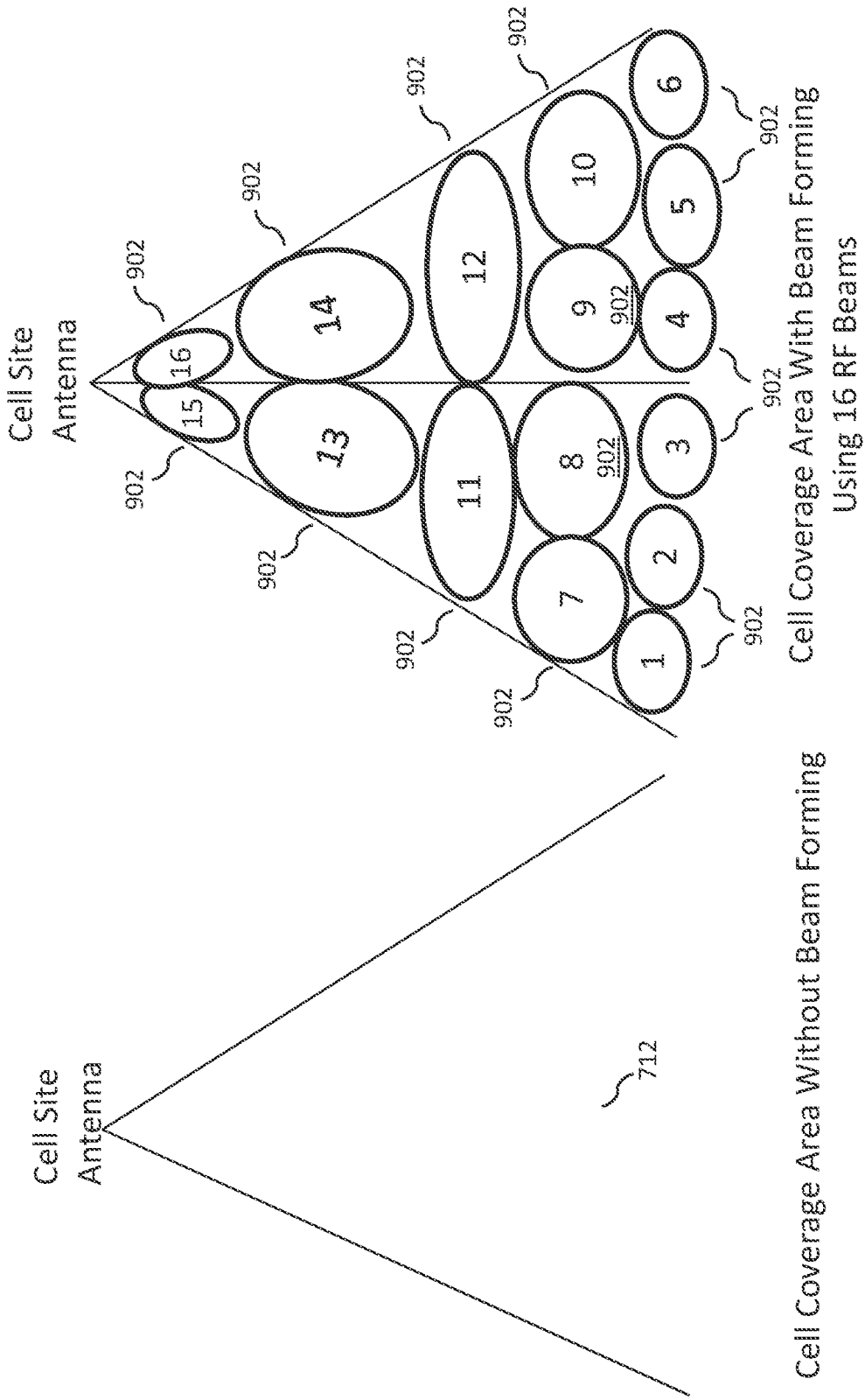

Fig. 9

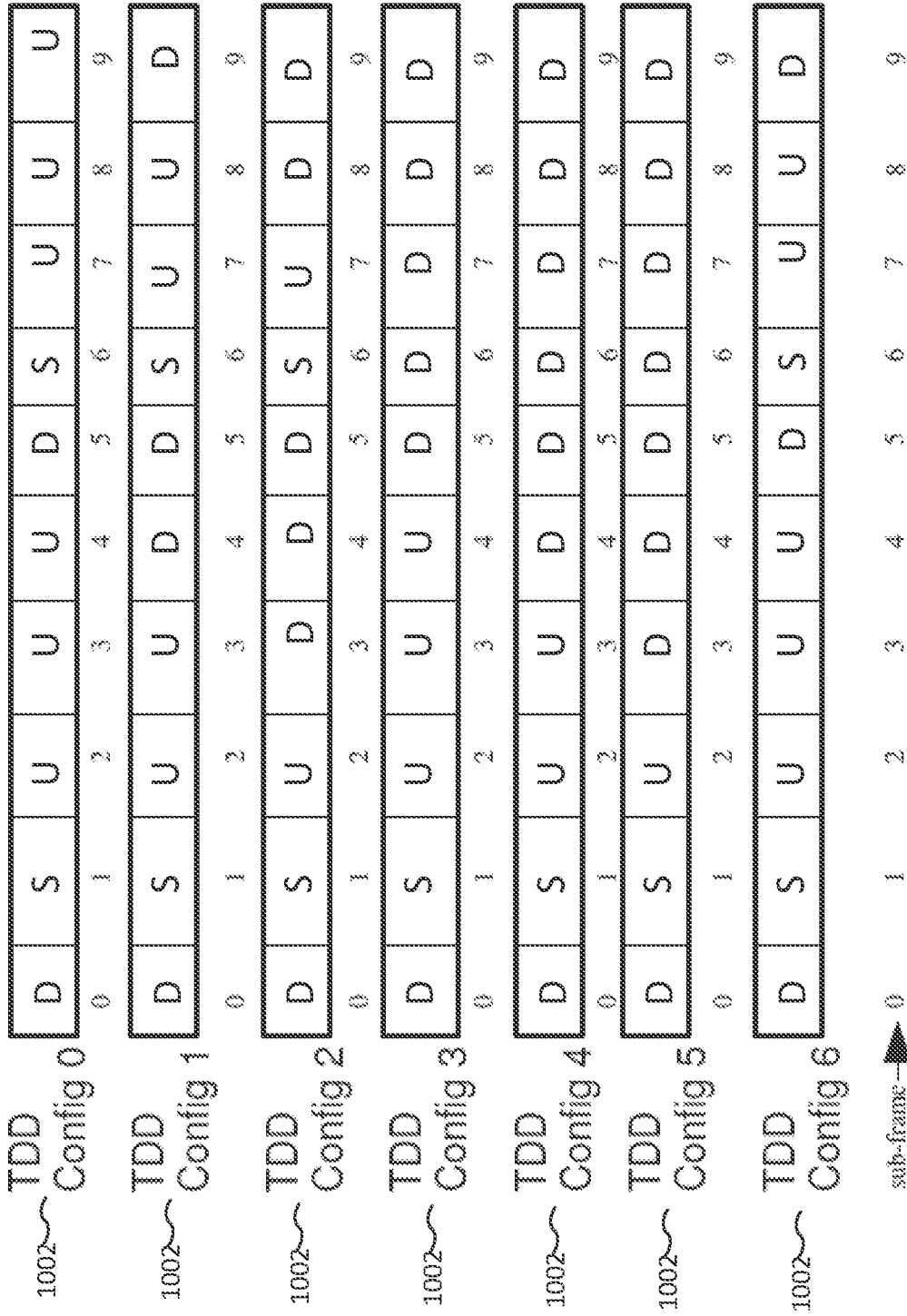

Fig. 10

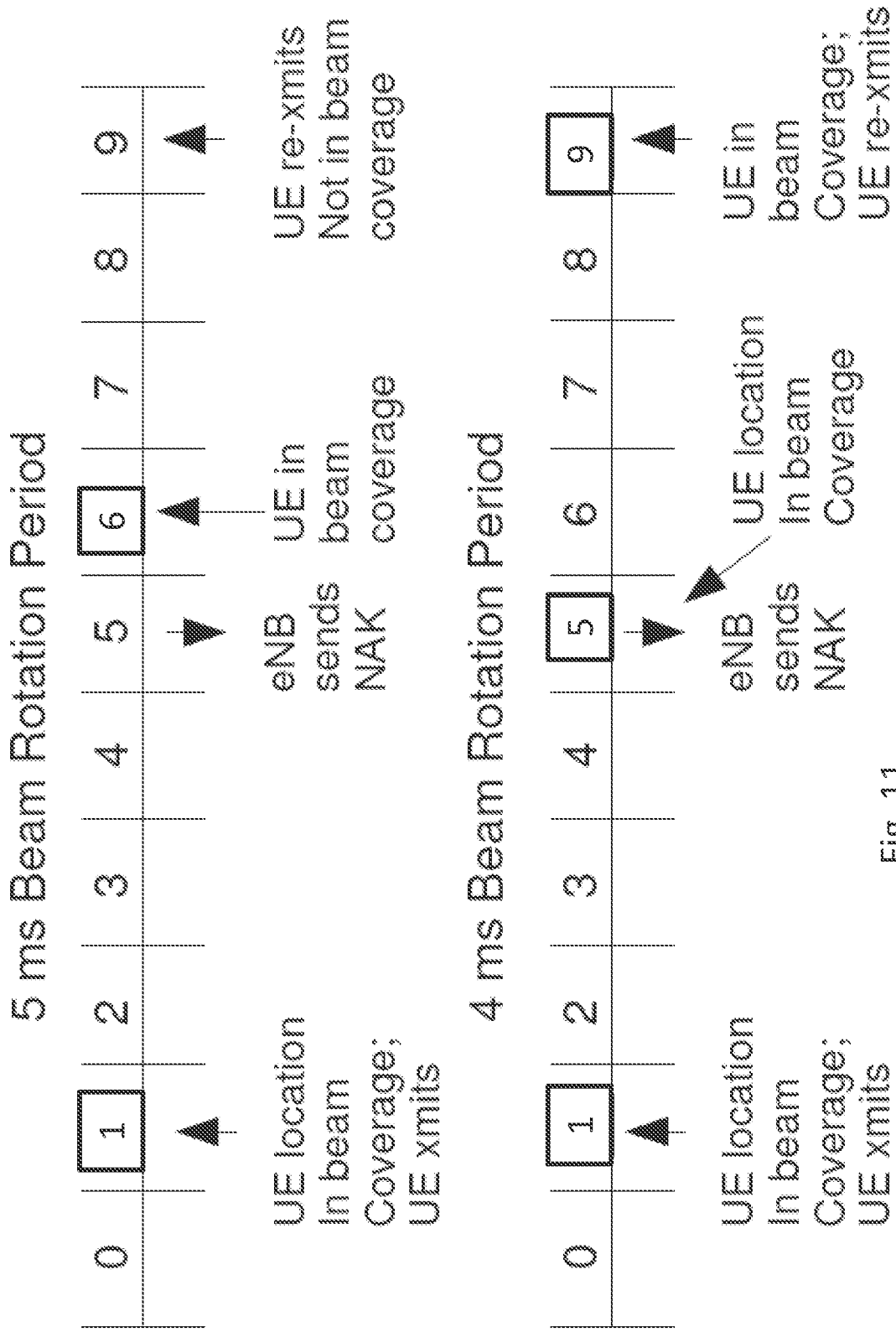

Fig. 11

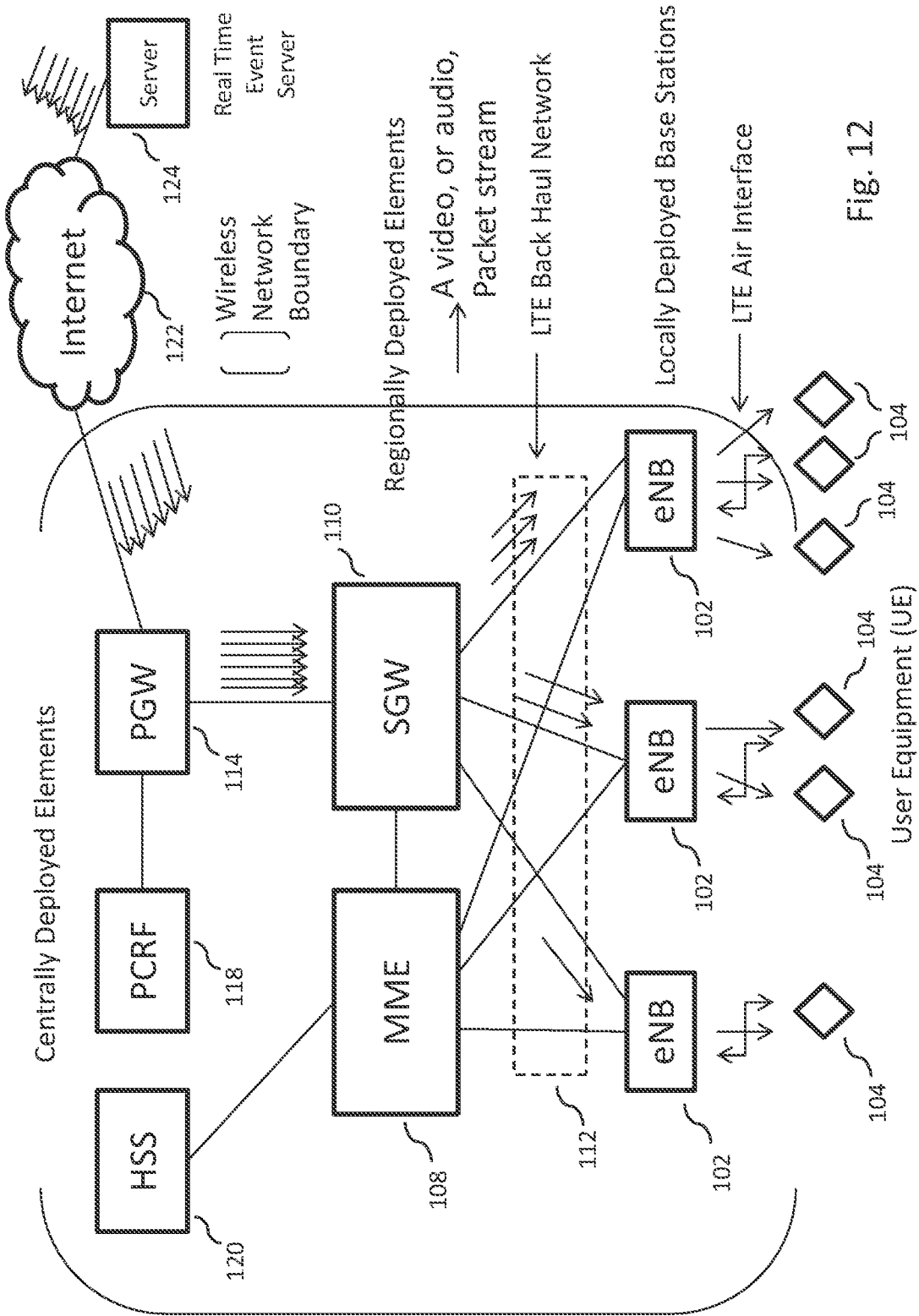

Fig. 12

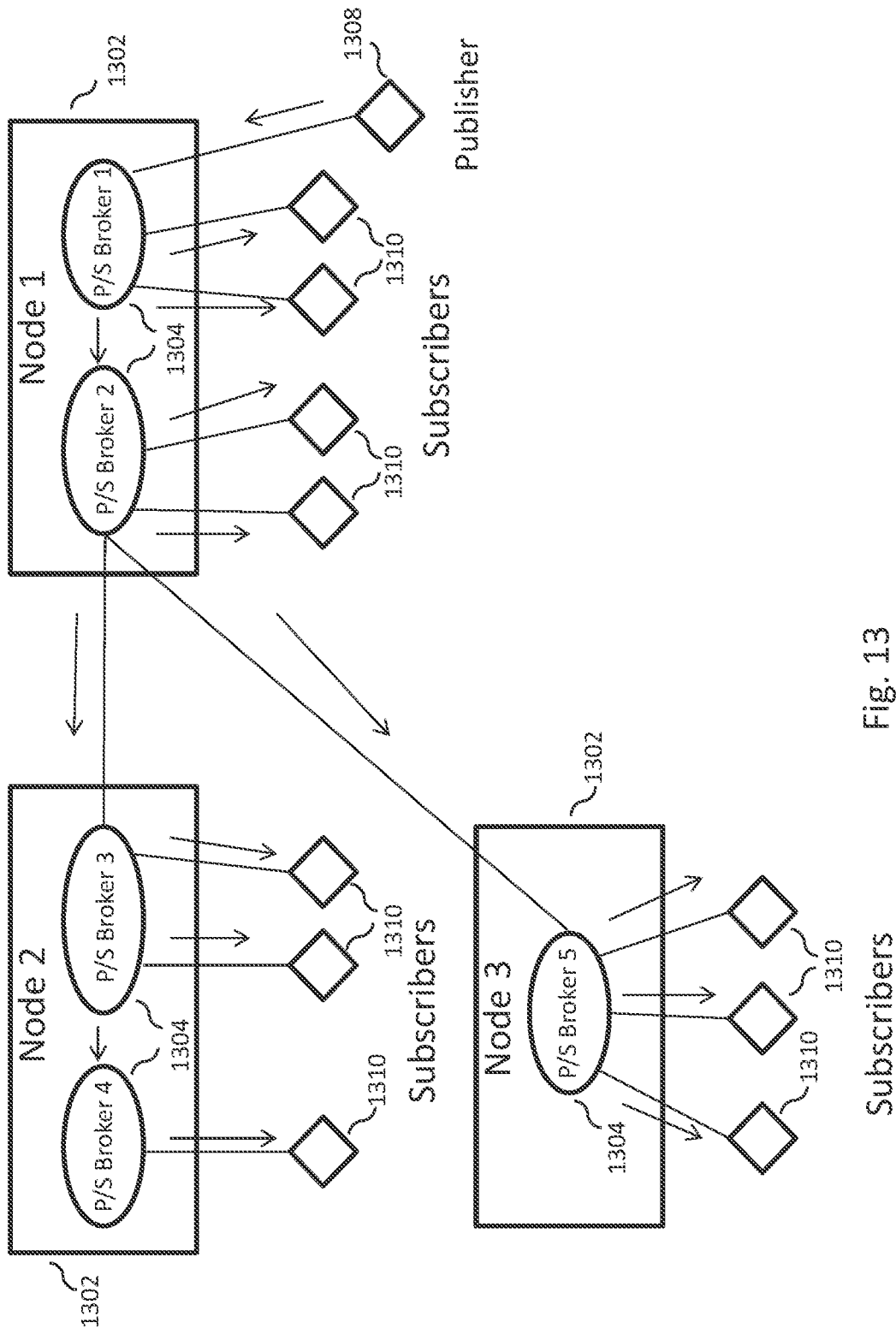

Fig. 13

Subscribers

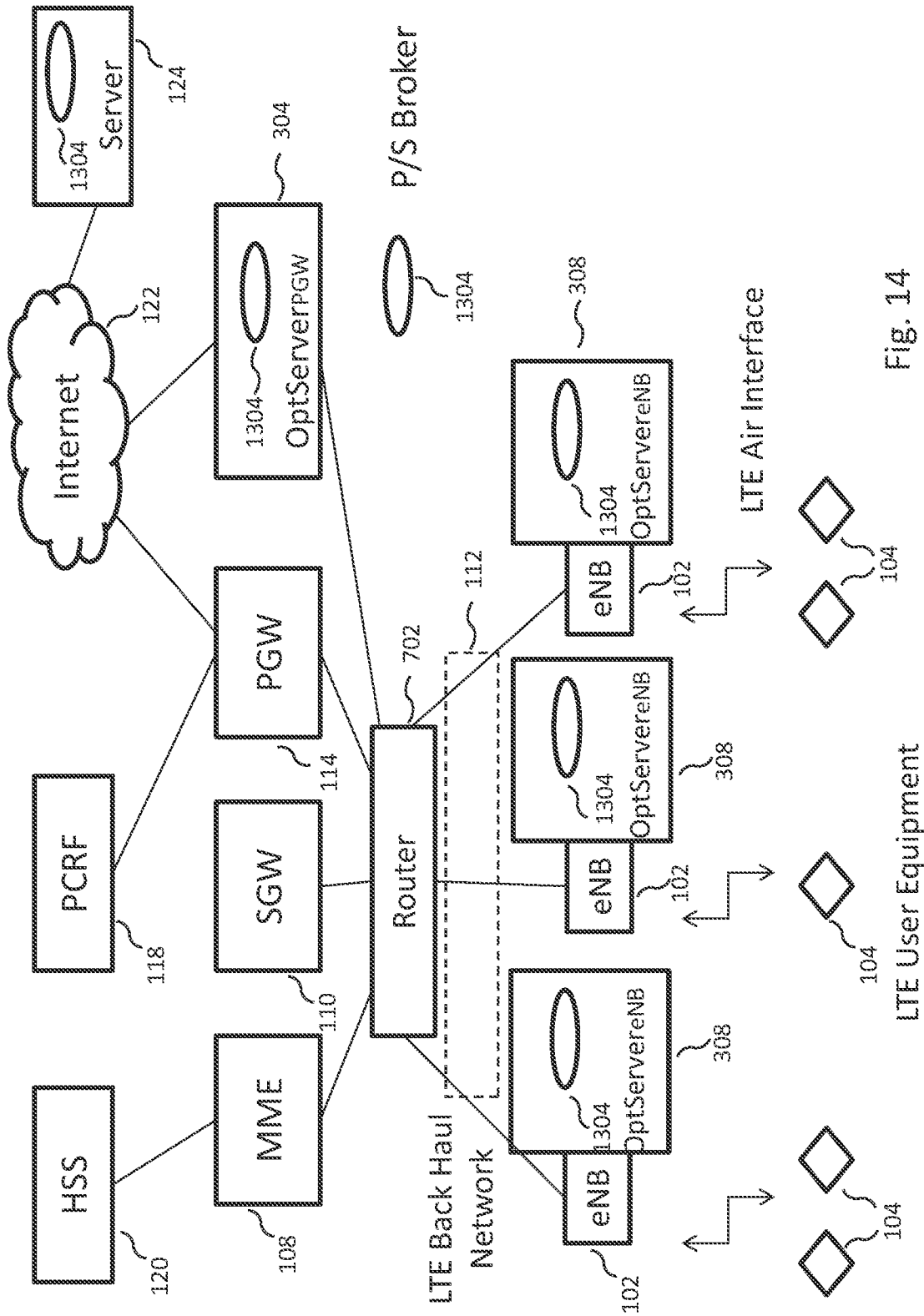
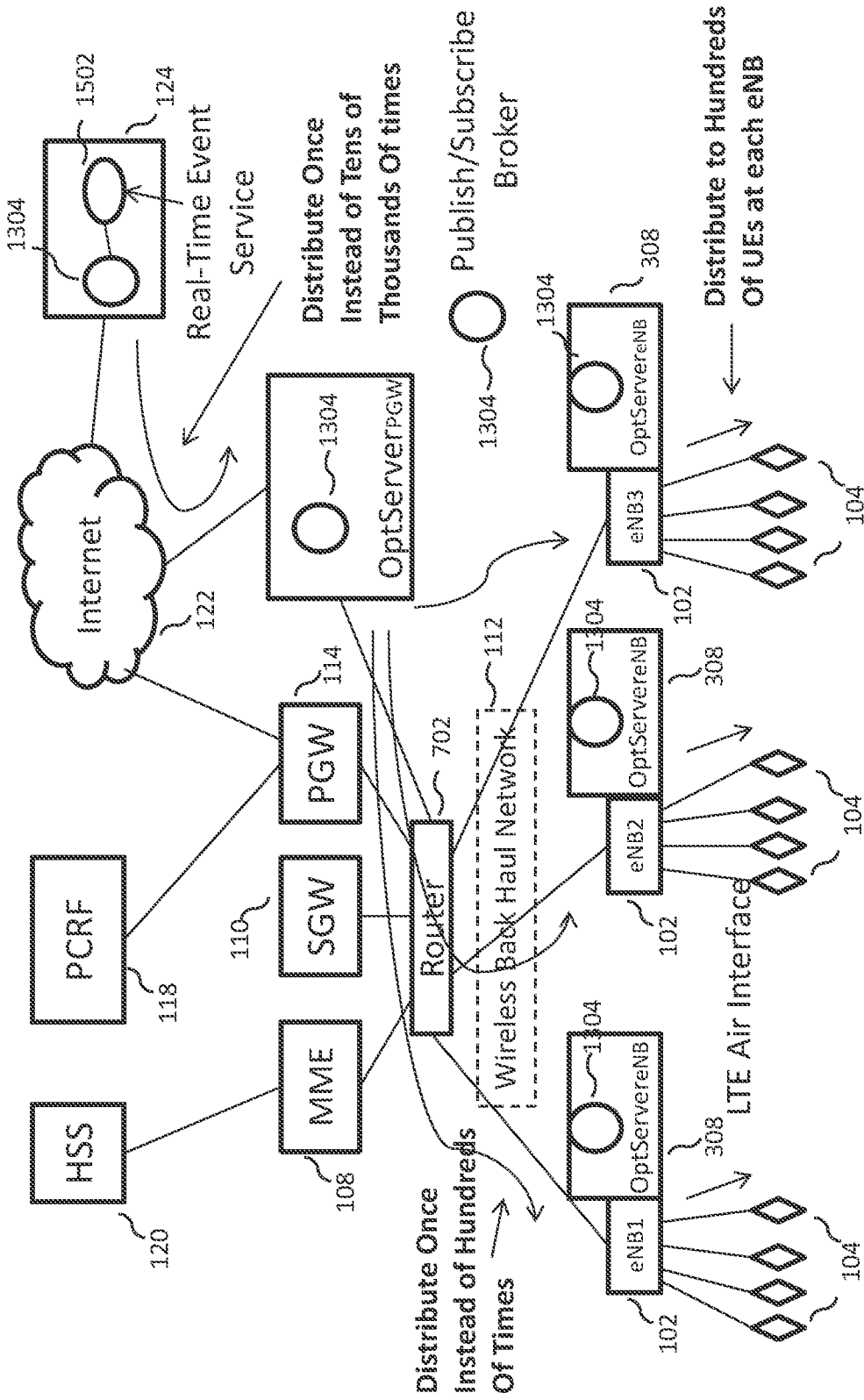

Fig. 14



User Equipment

Fig. 15

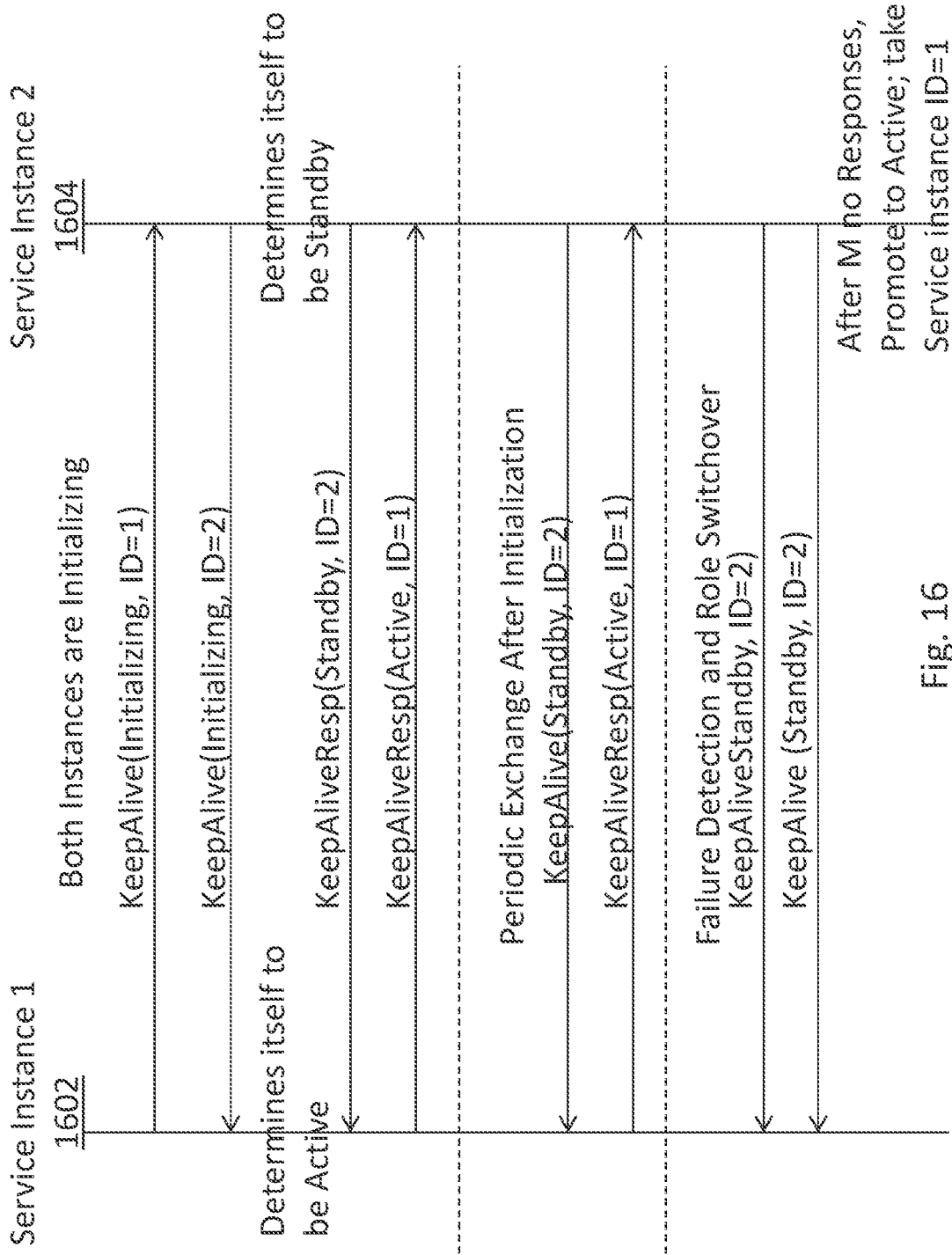

Fig. 16

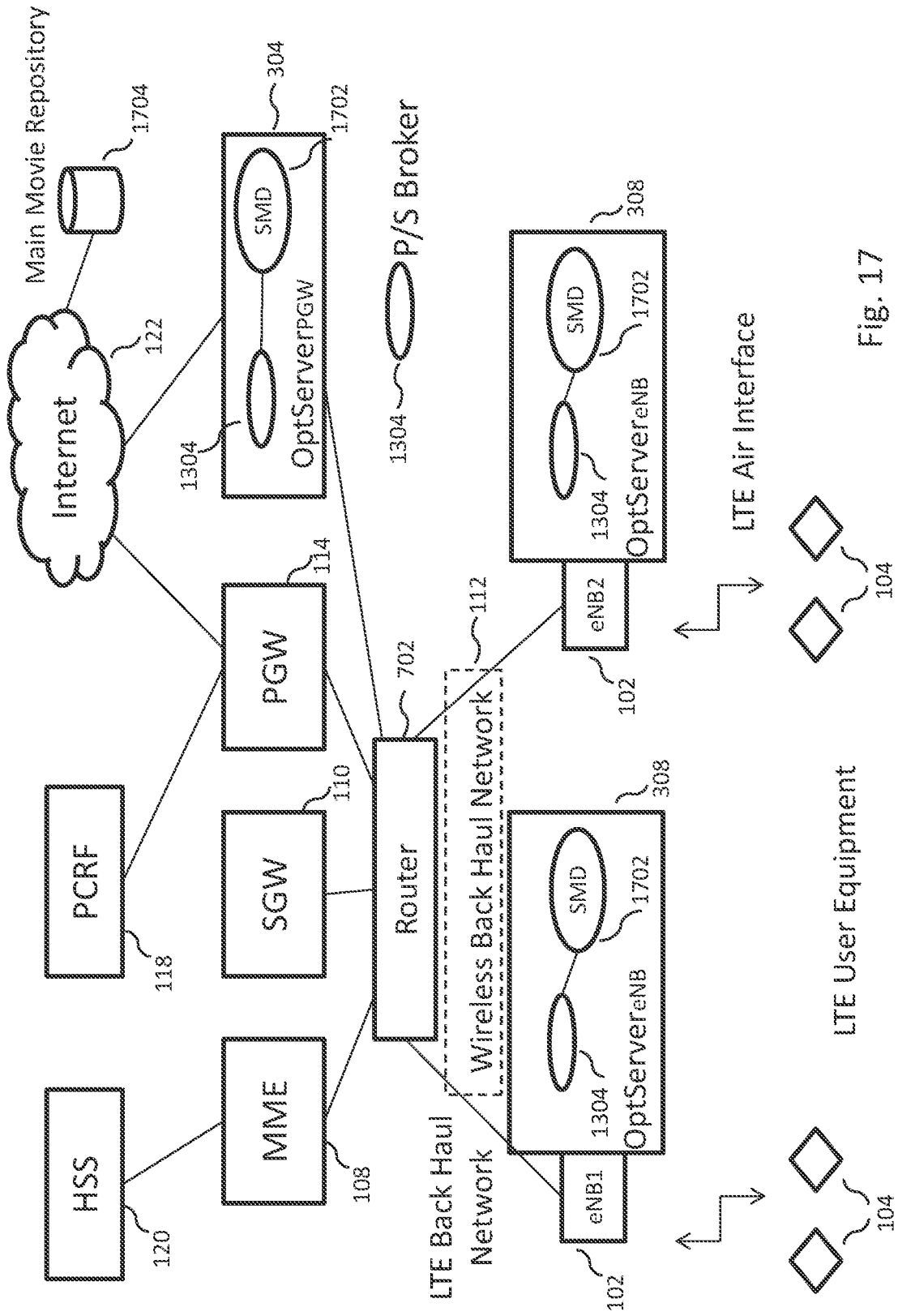

Fig. 17

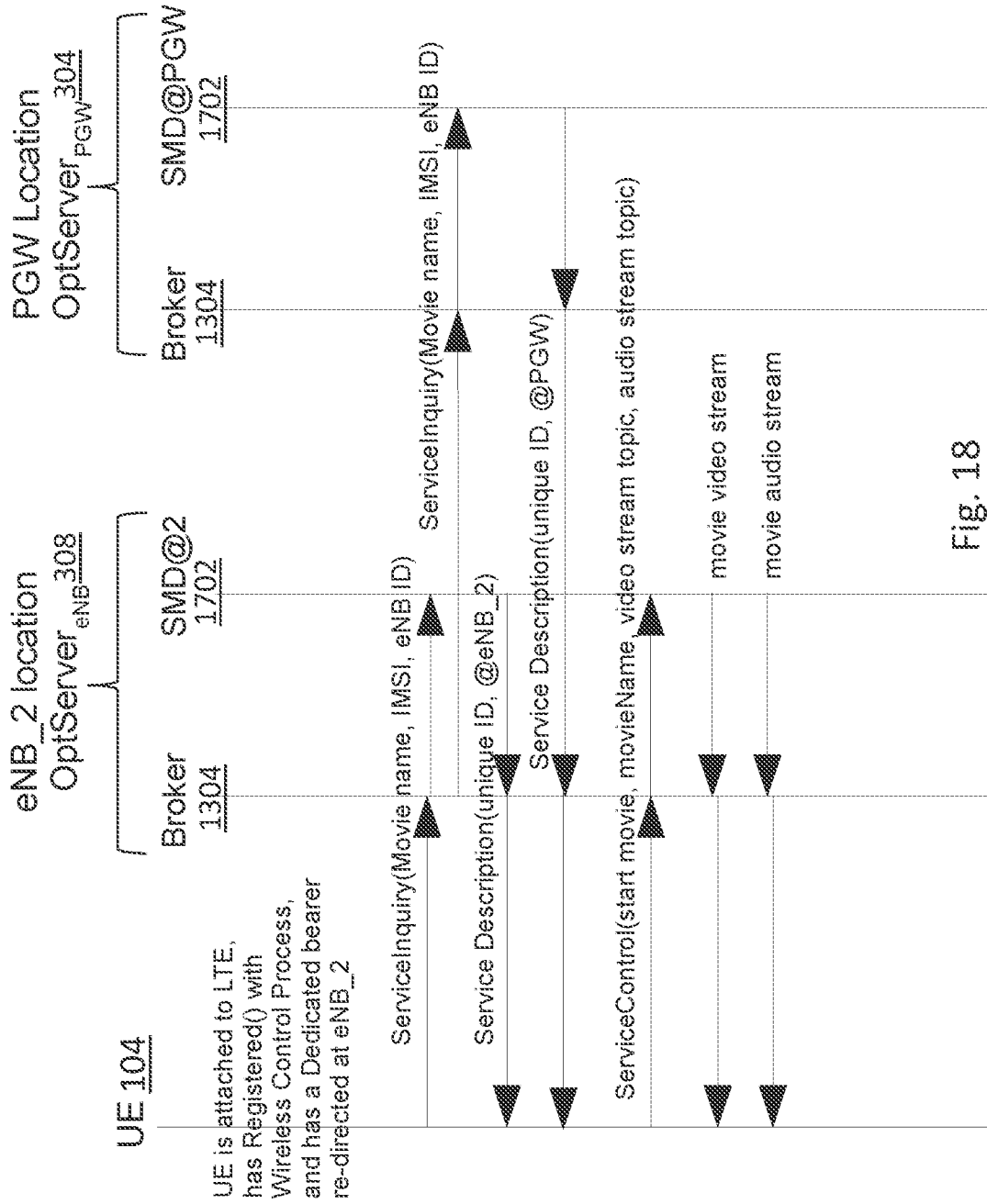

Fig. 18

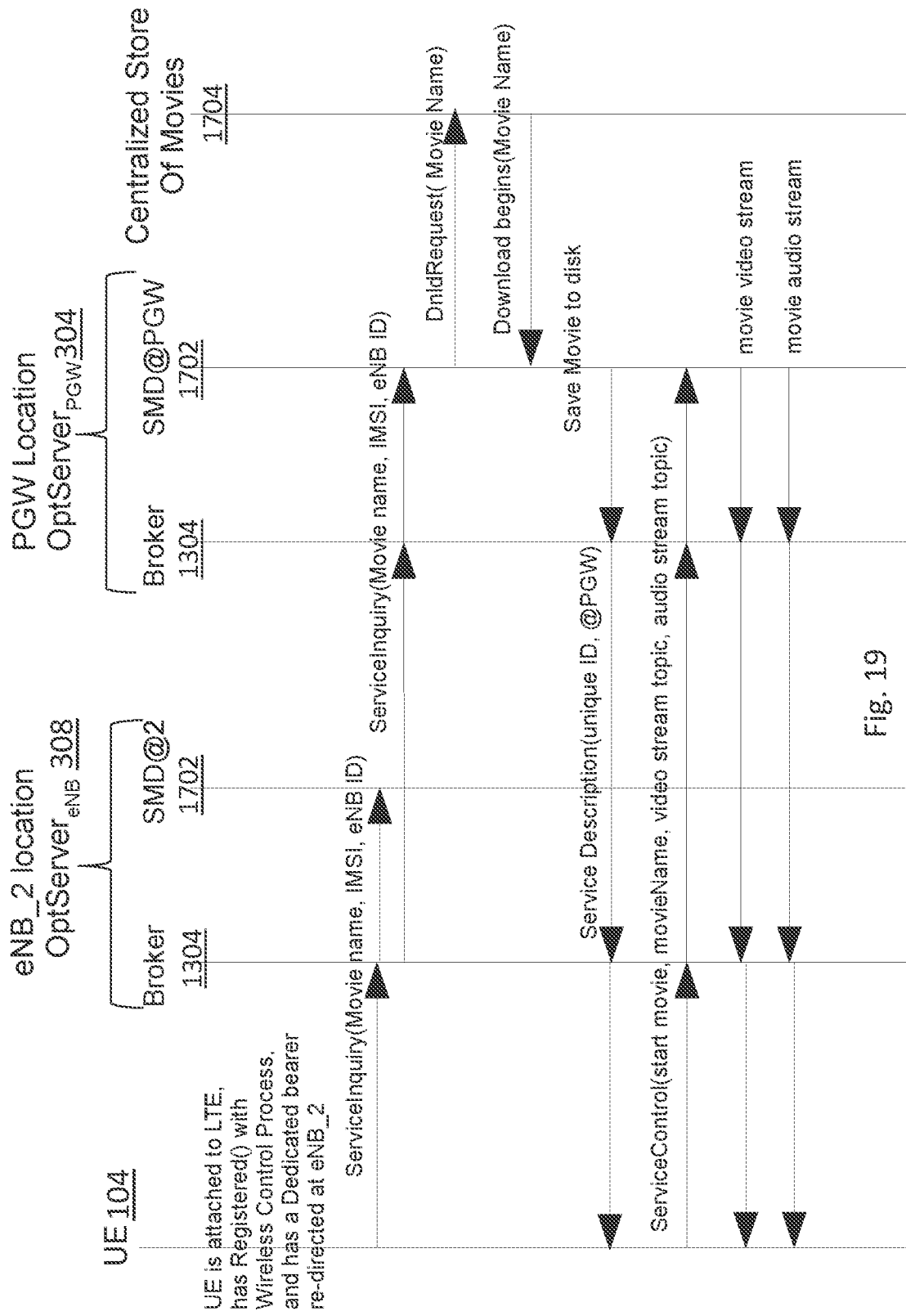

Fig. 19

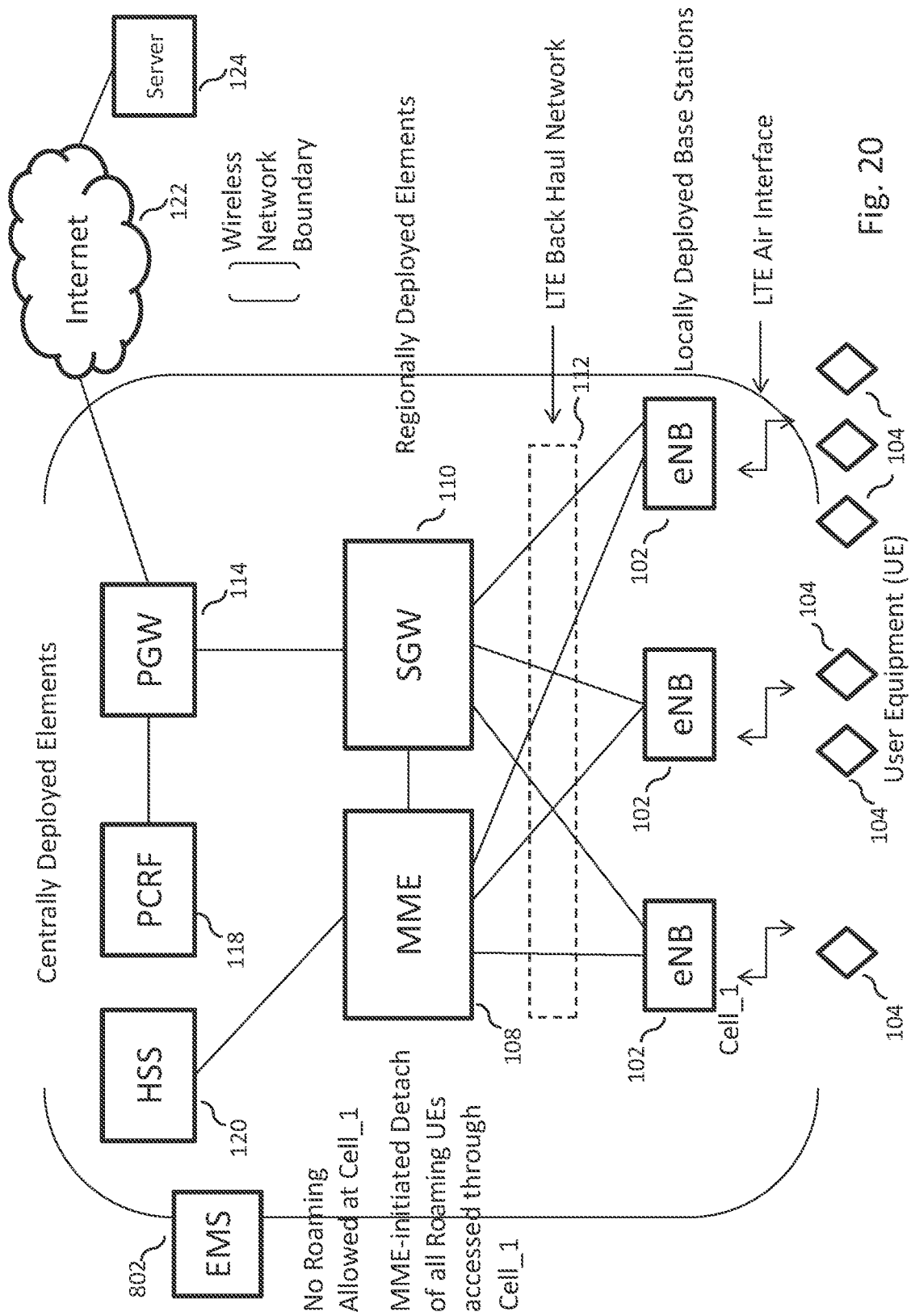

Fig. 20

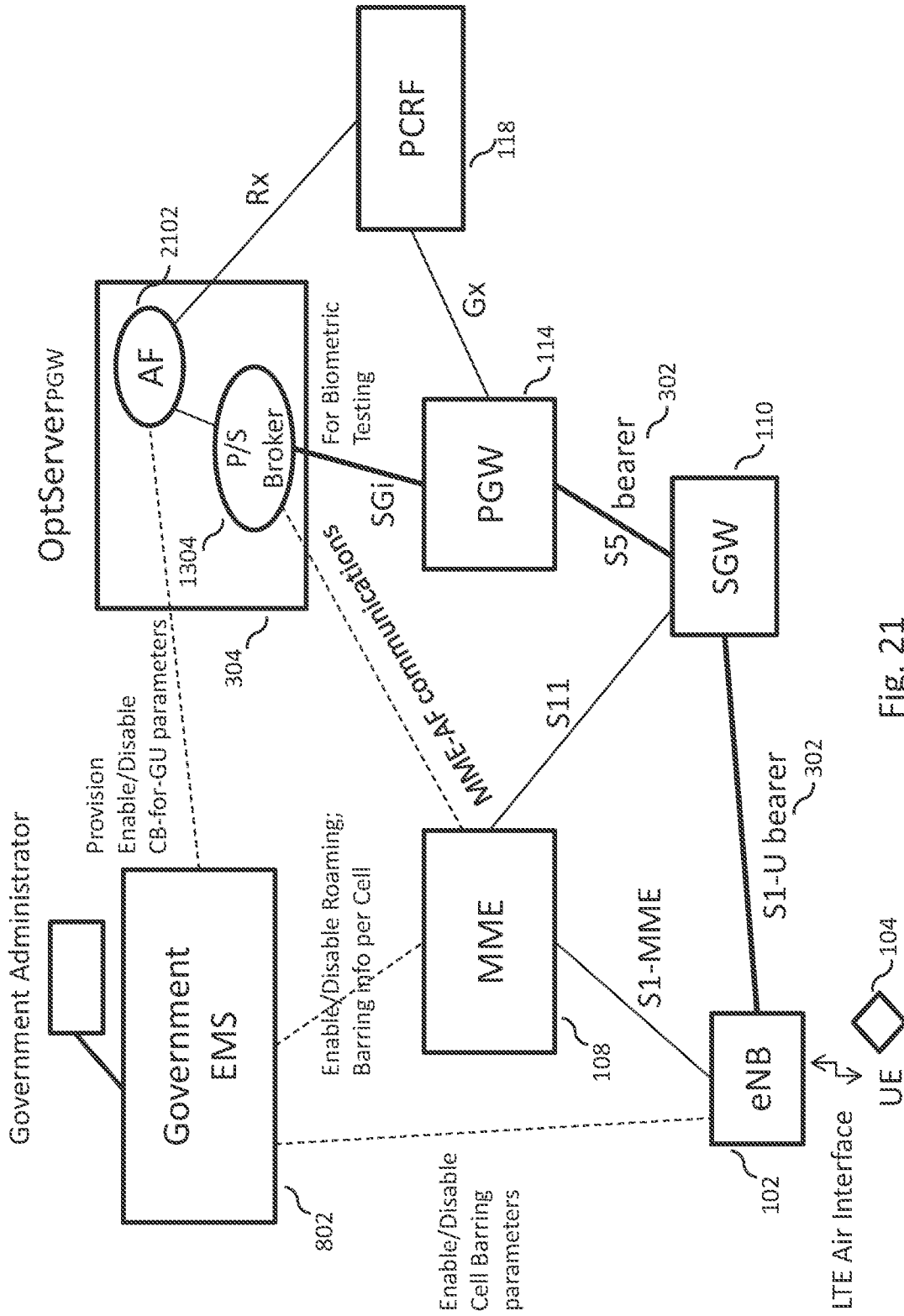

FIG. 21

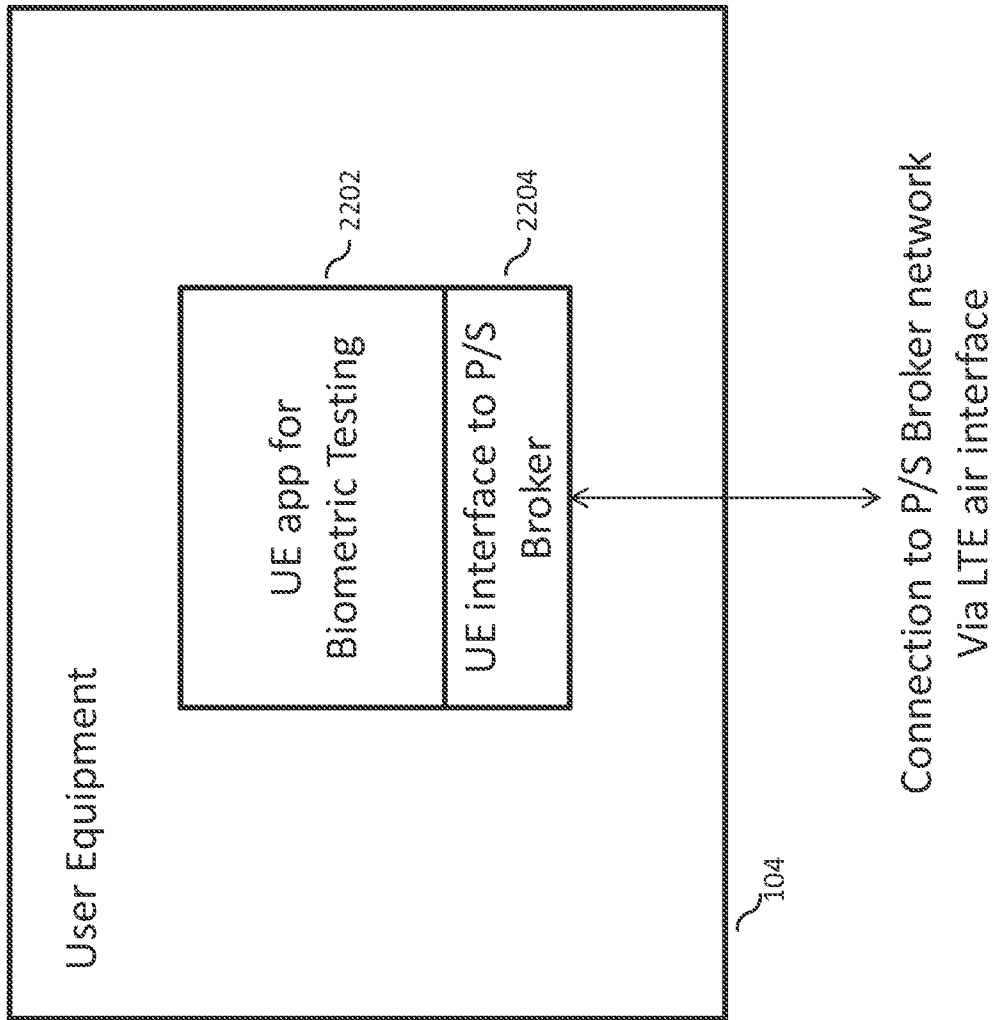

Fig. 22

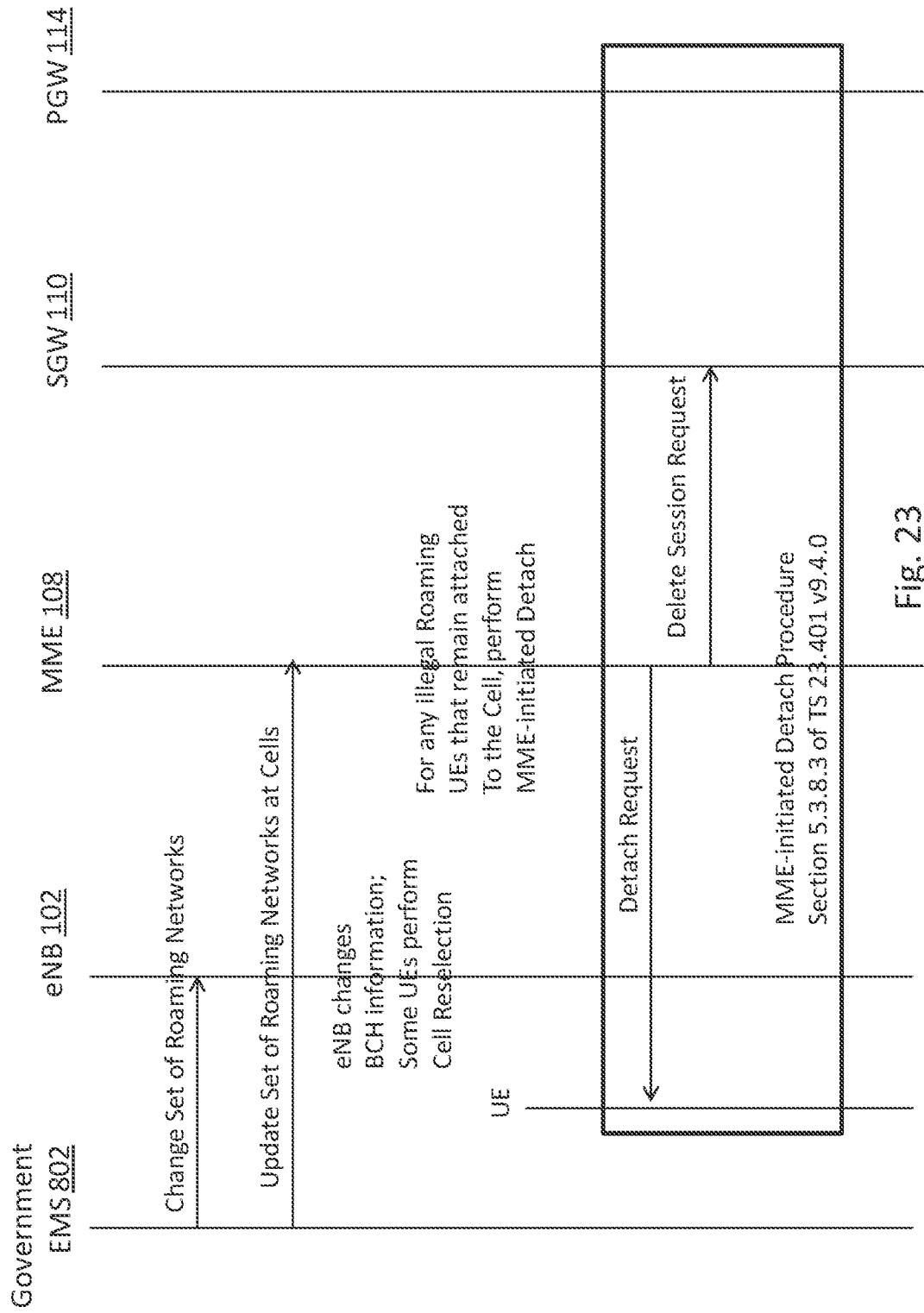

Fig. 23

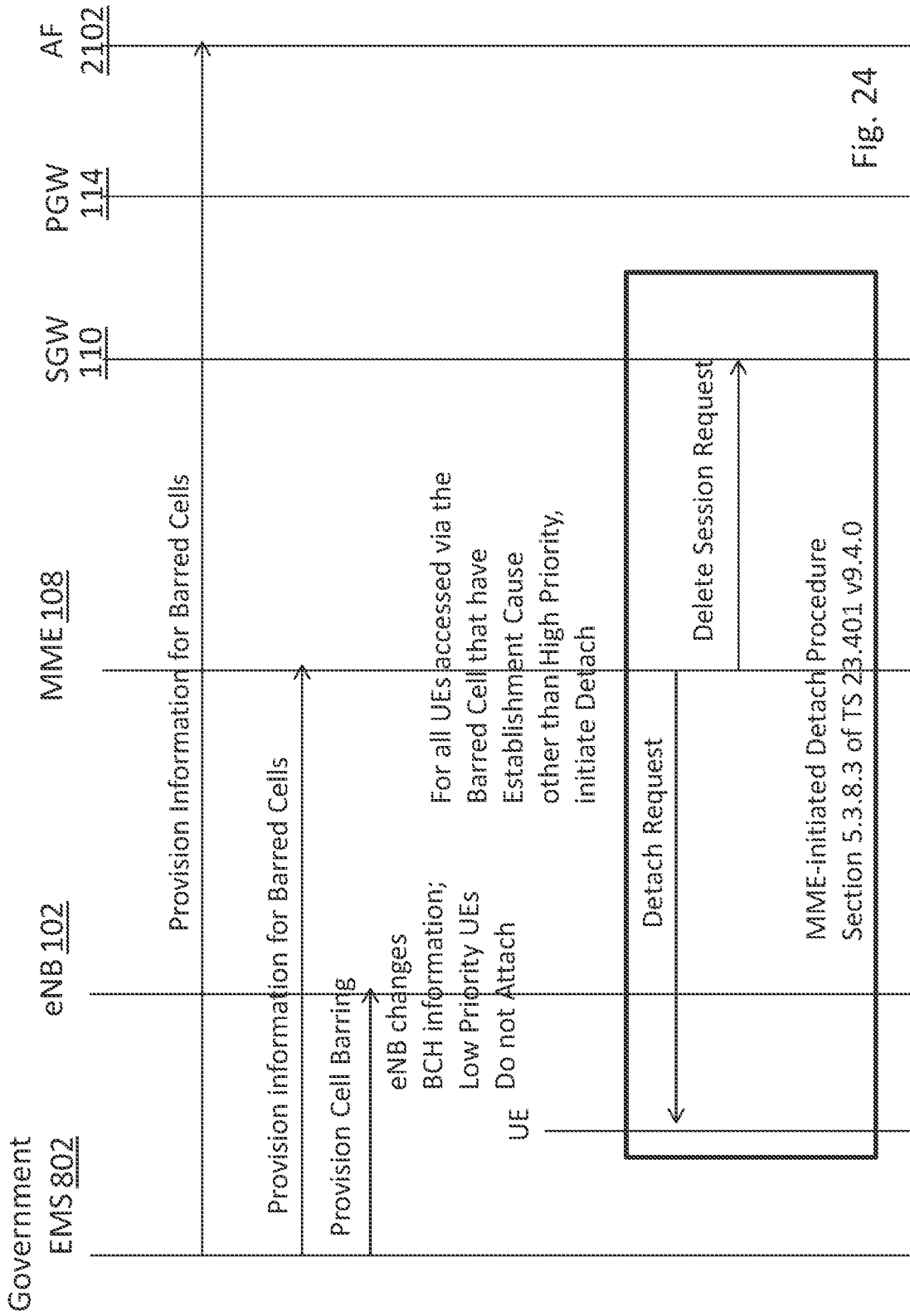

Fig. 24

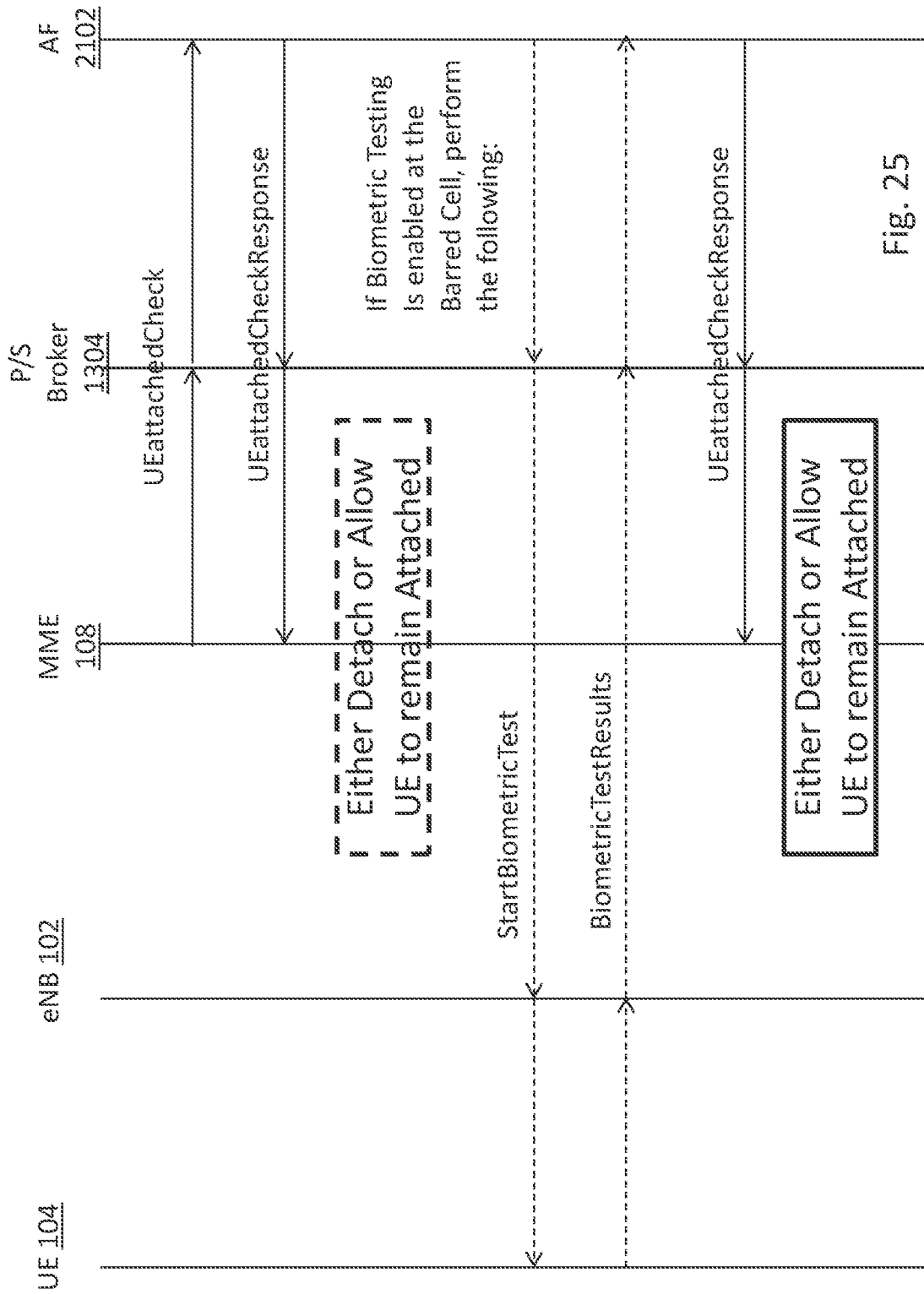

Fig. 25

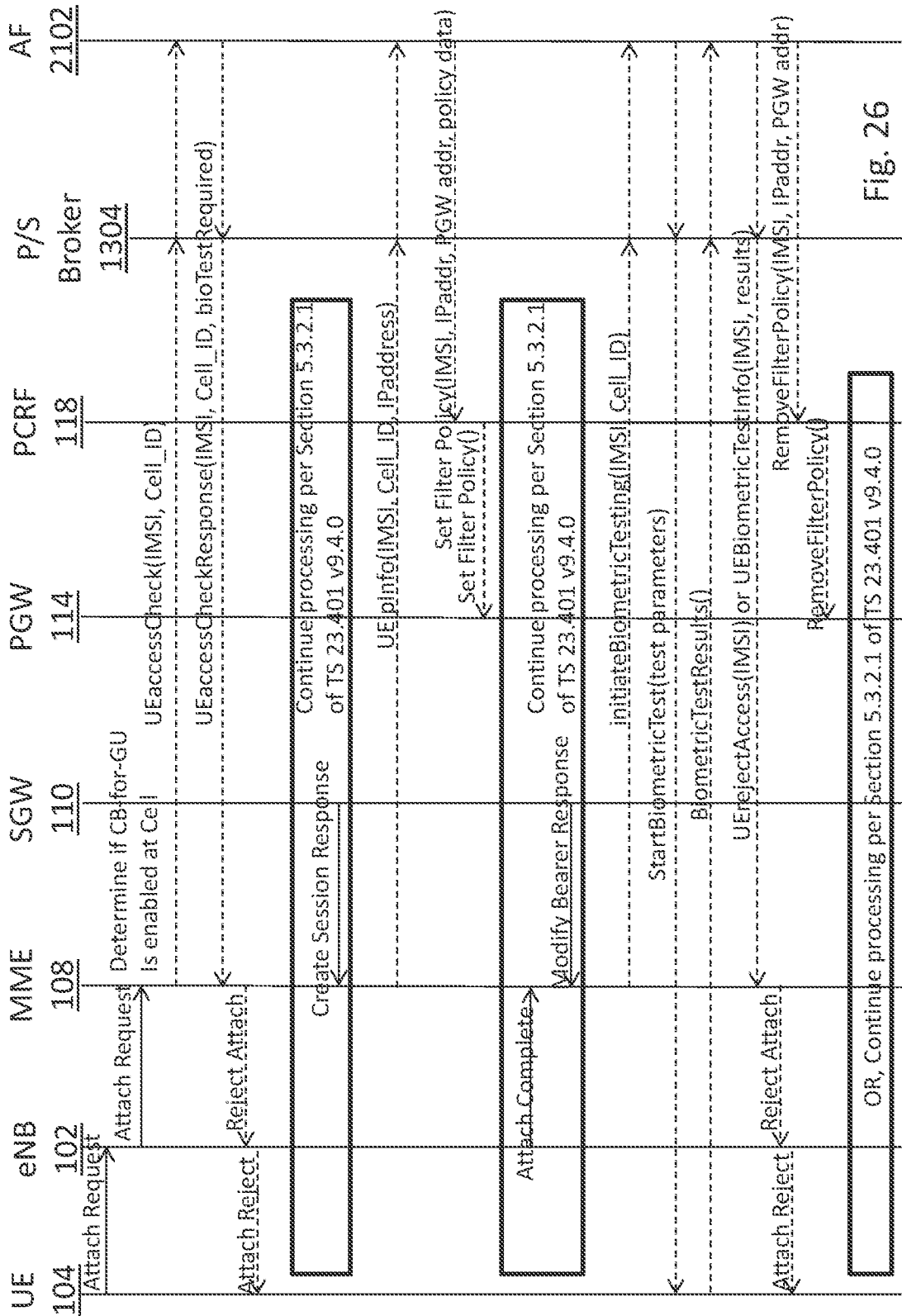

Fig. 26

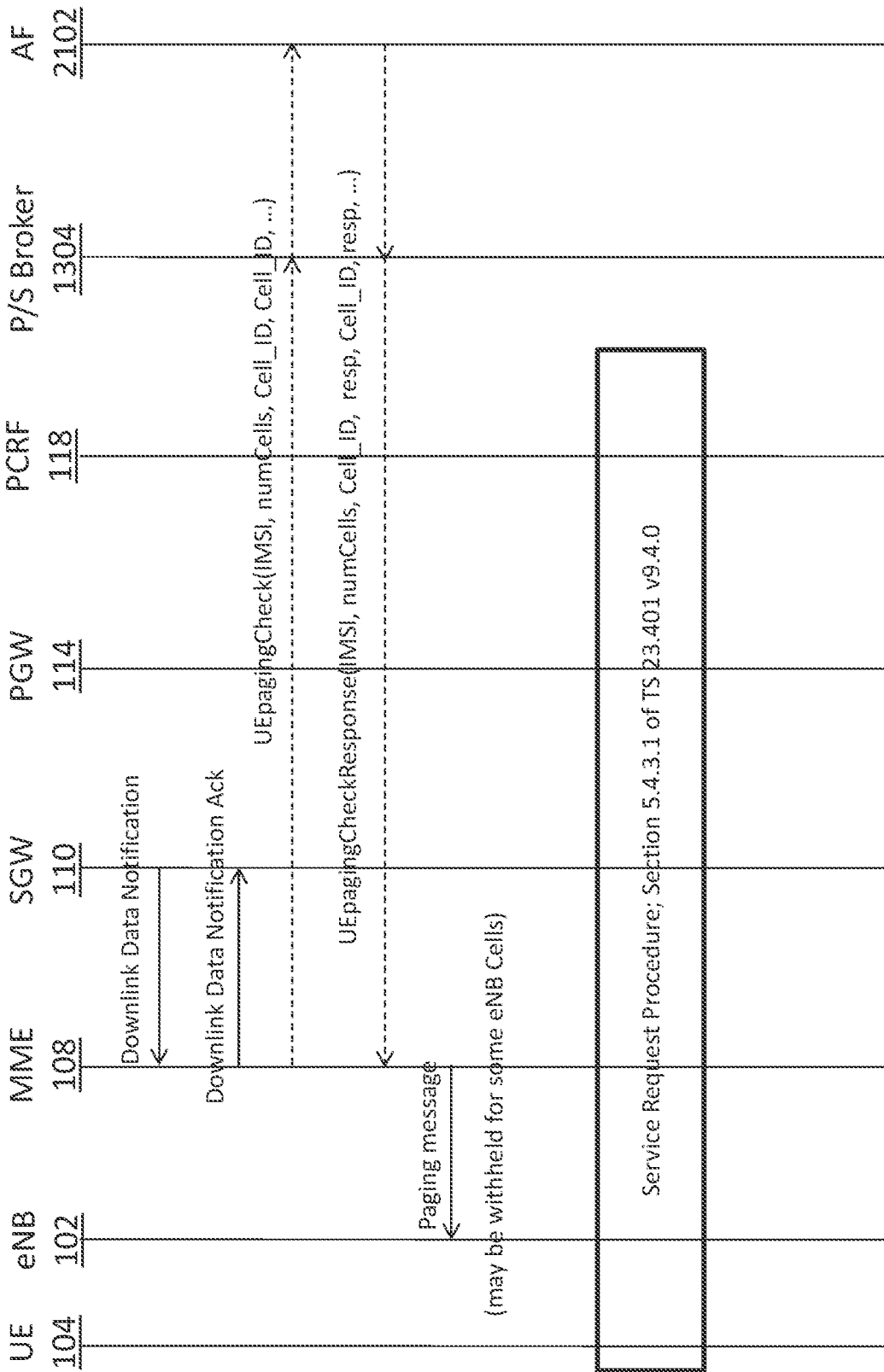

Fig. 27

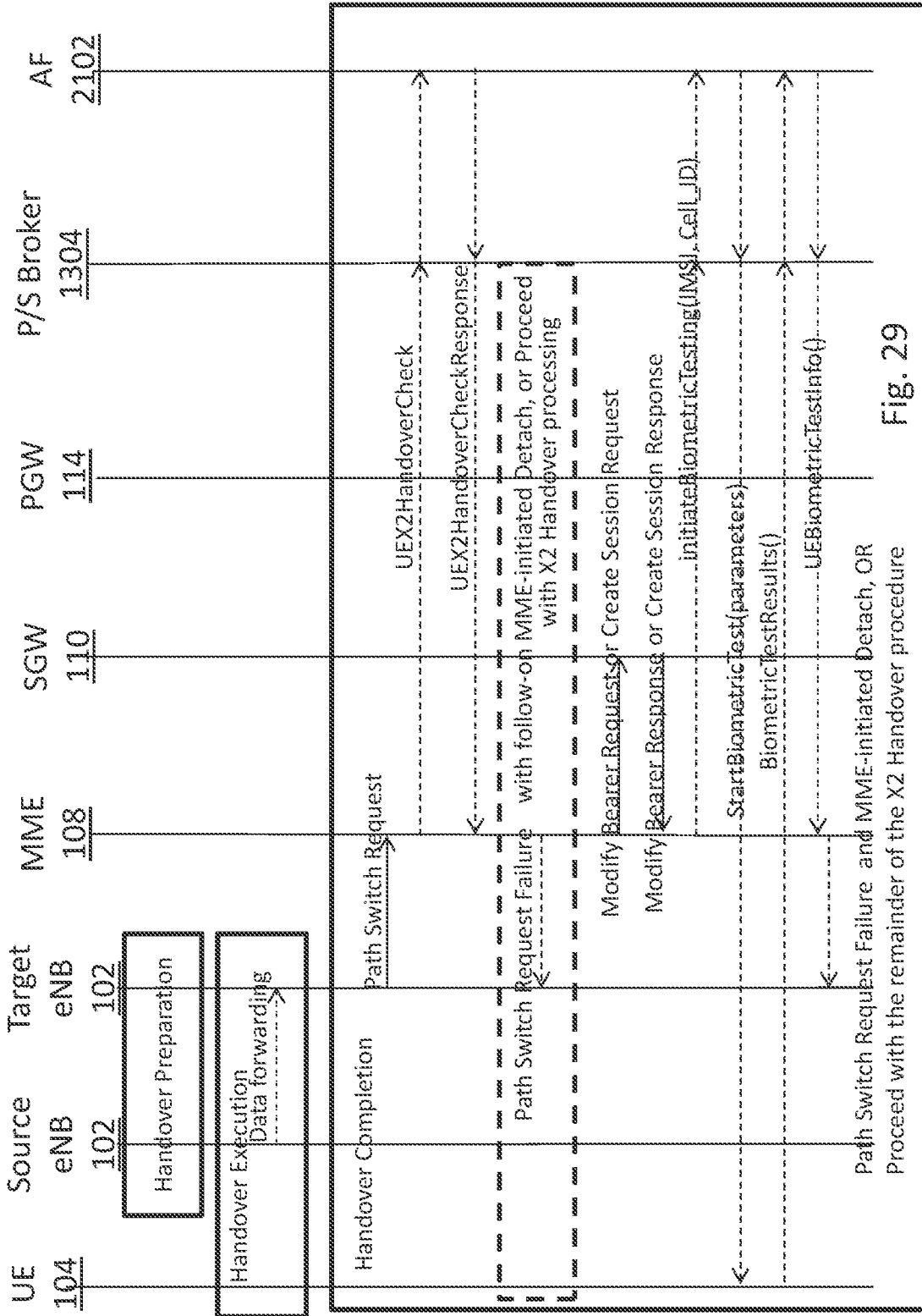

Fig. 29

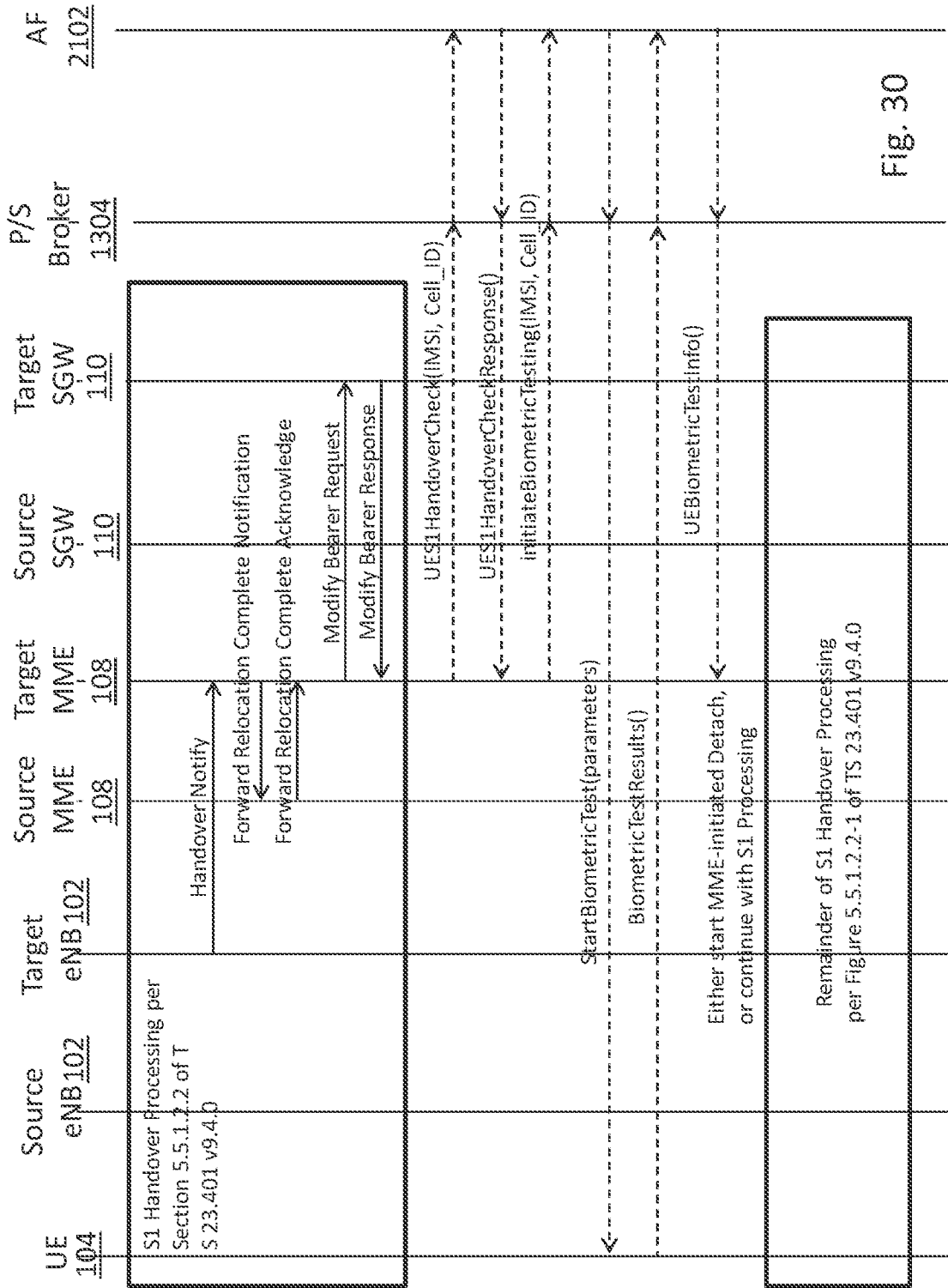

Fig. 30

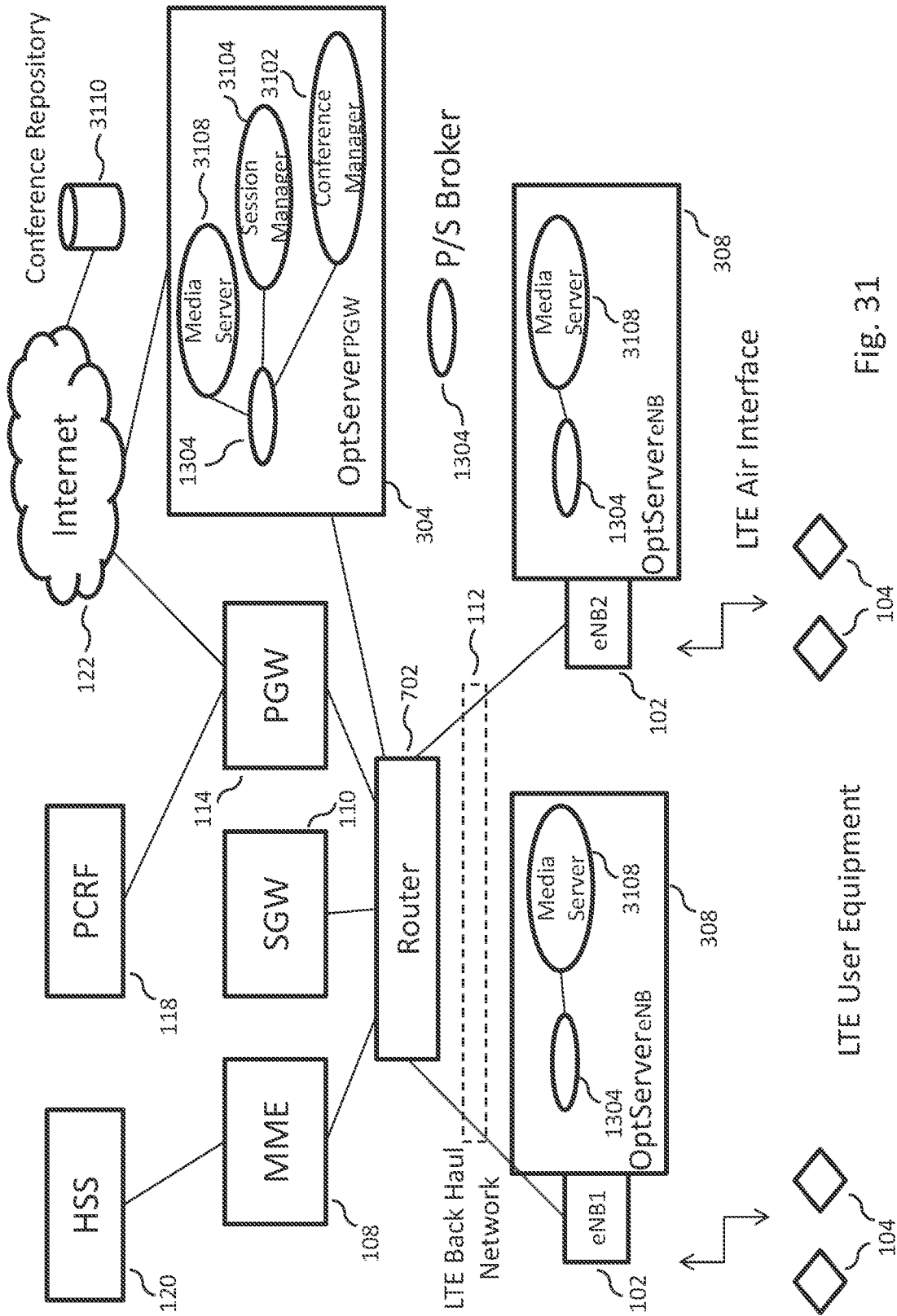

Fig. 31

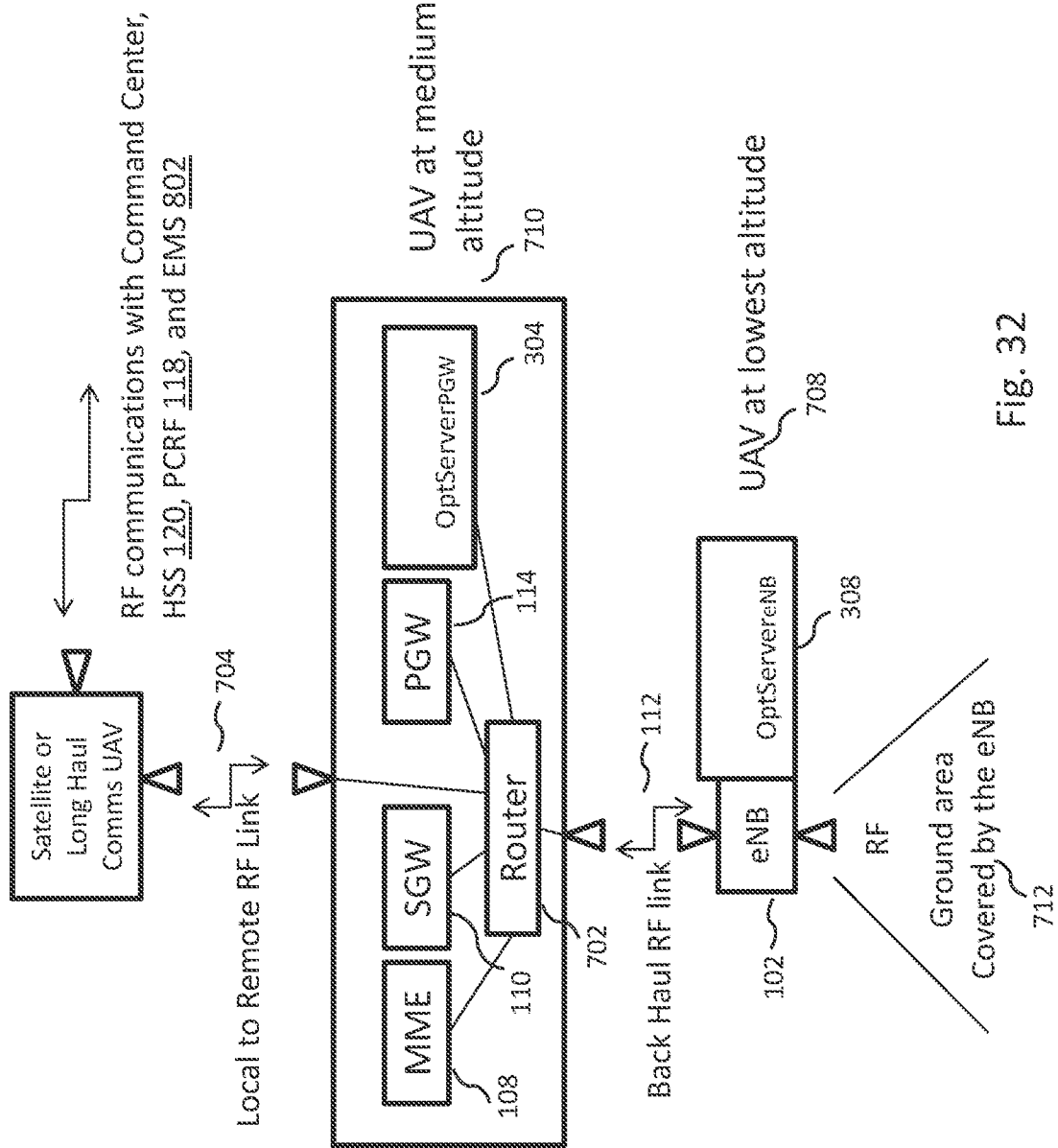

Fig. 32

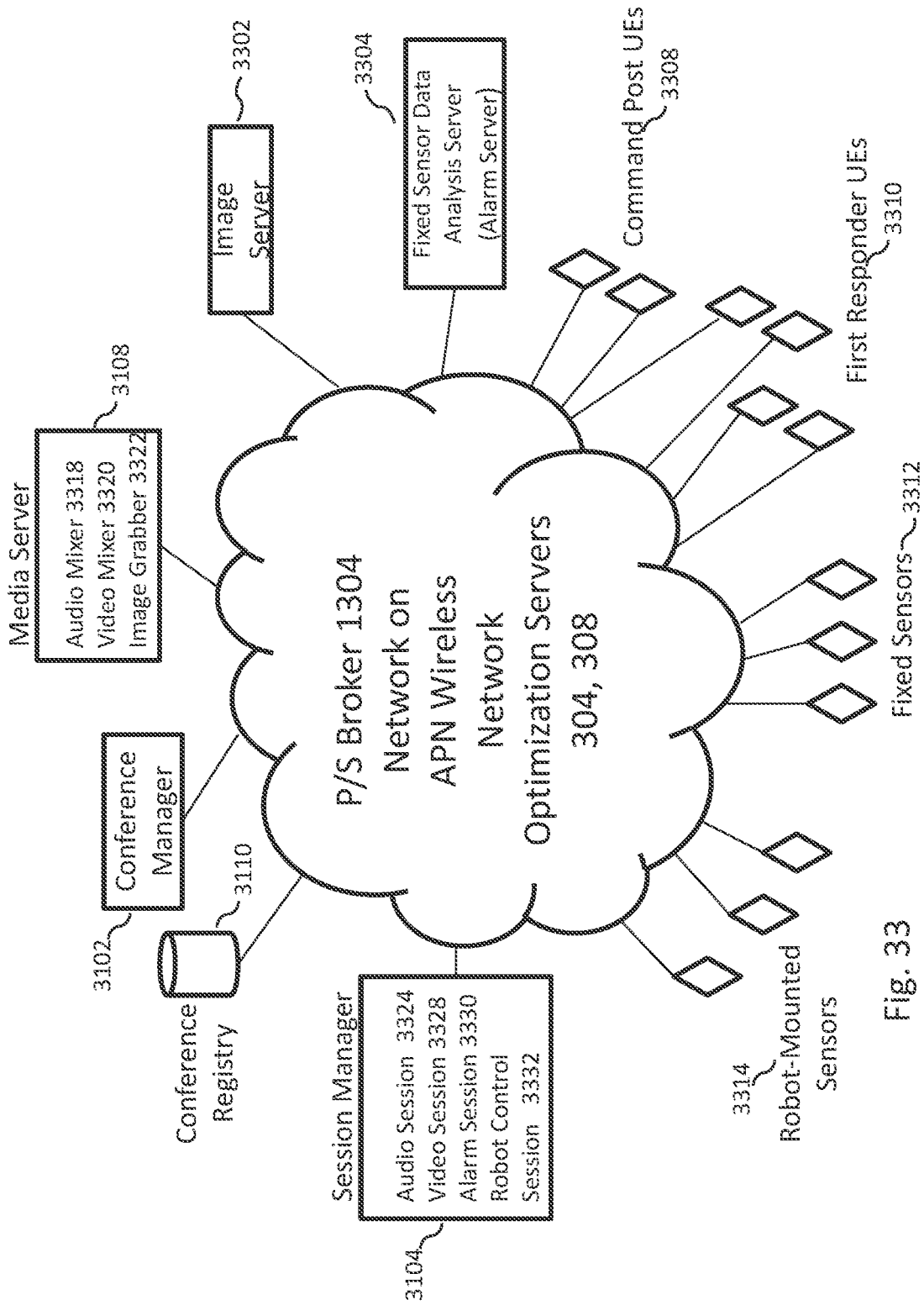

Fig. 33

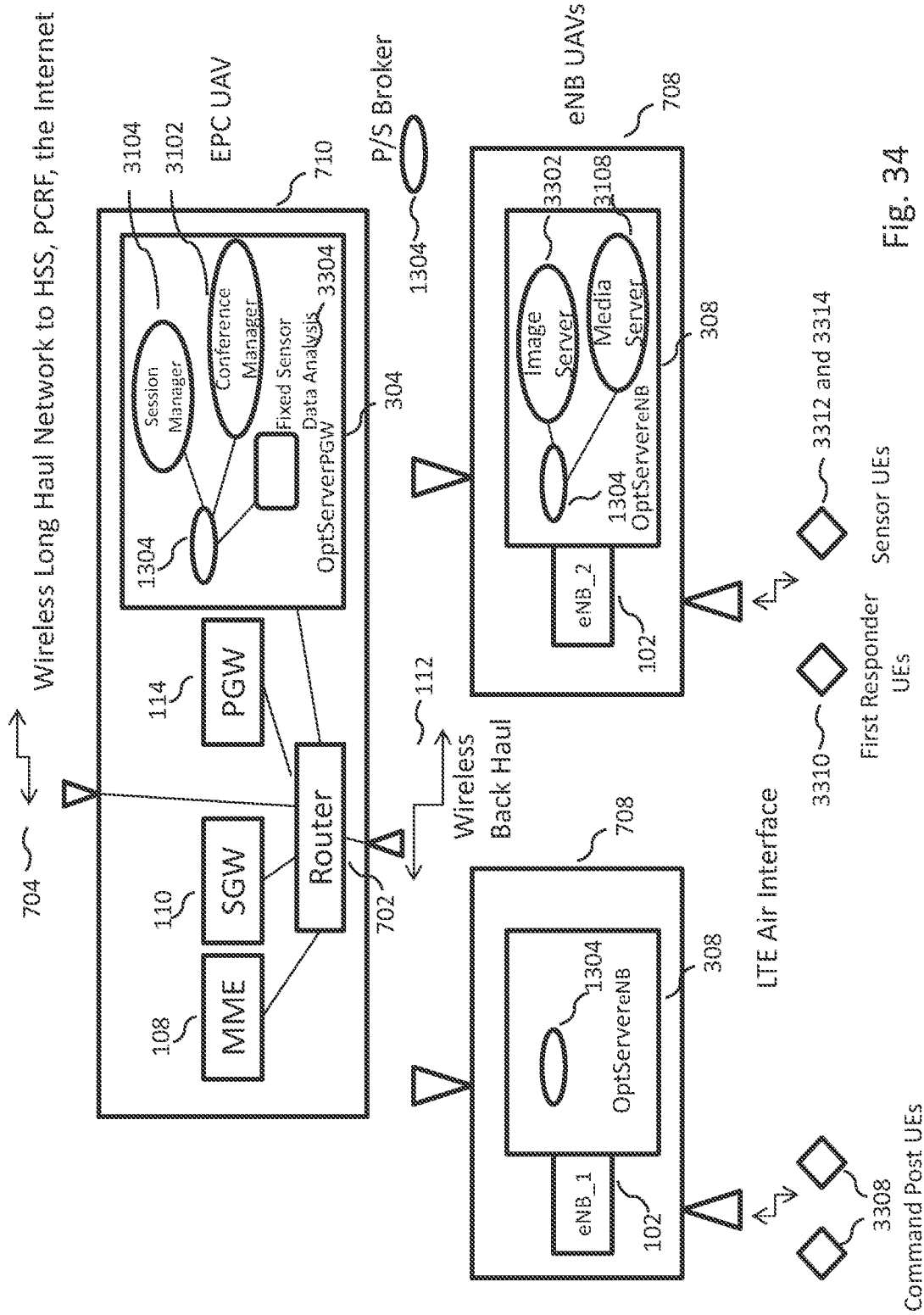

Fig. 34

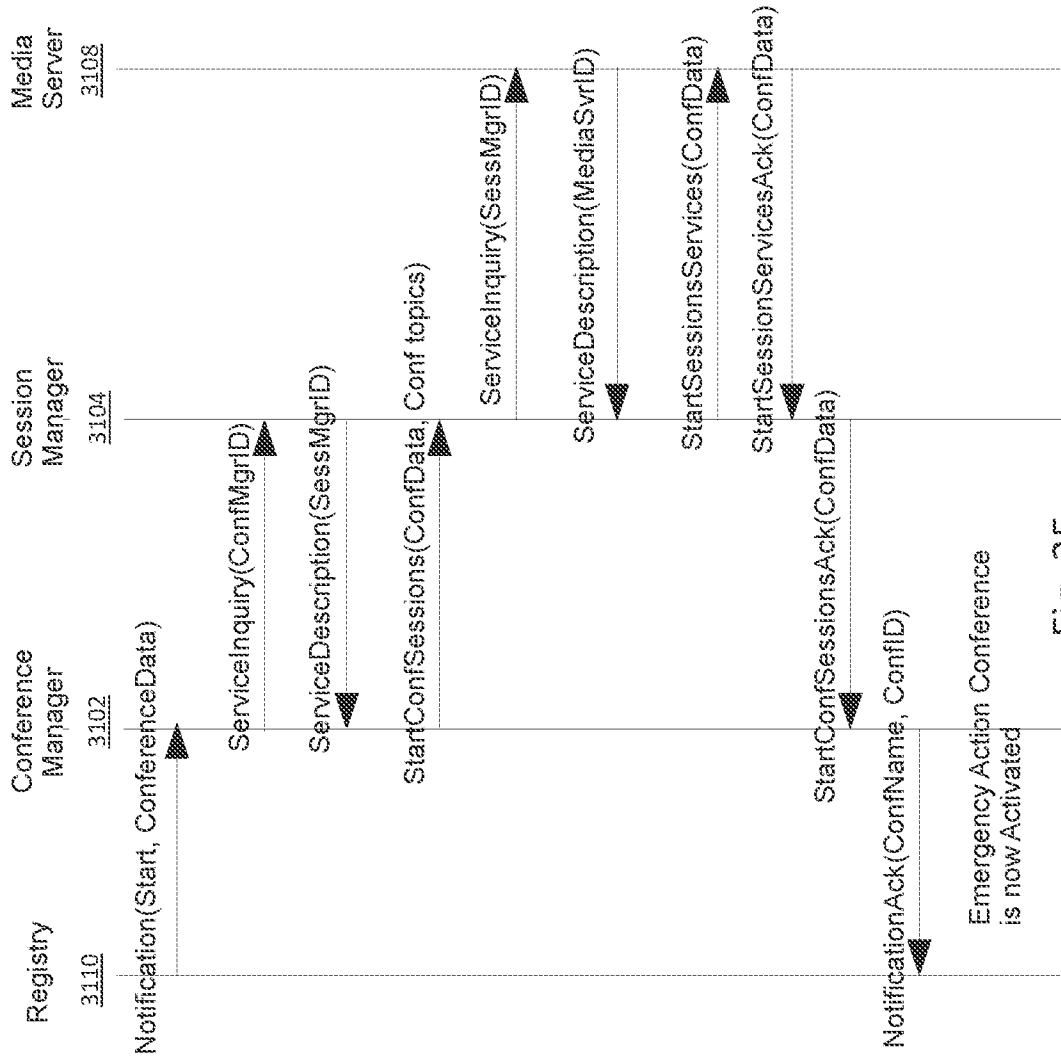

Fig. 35

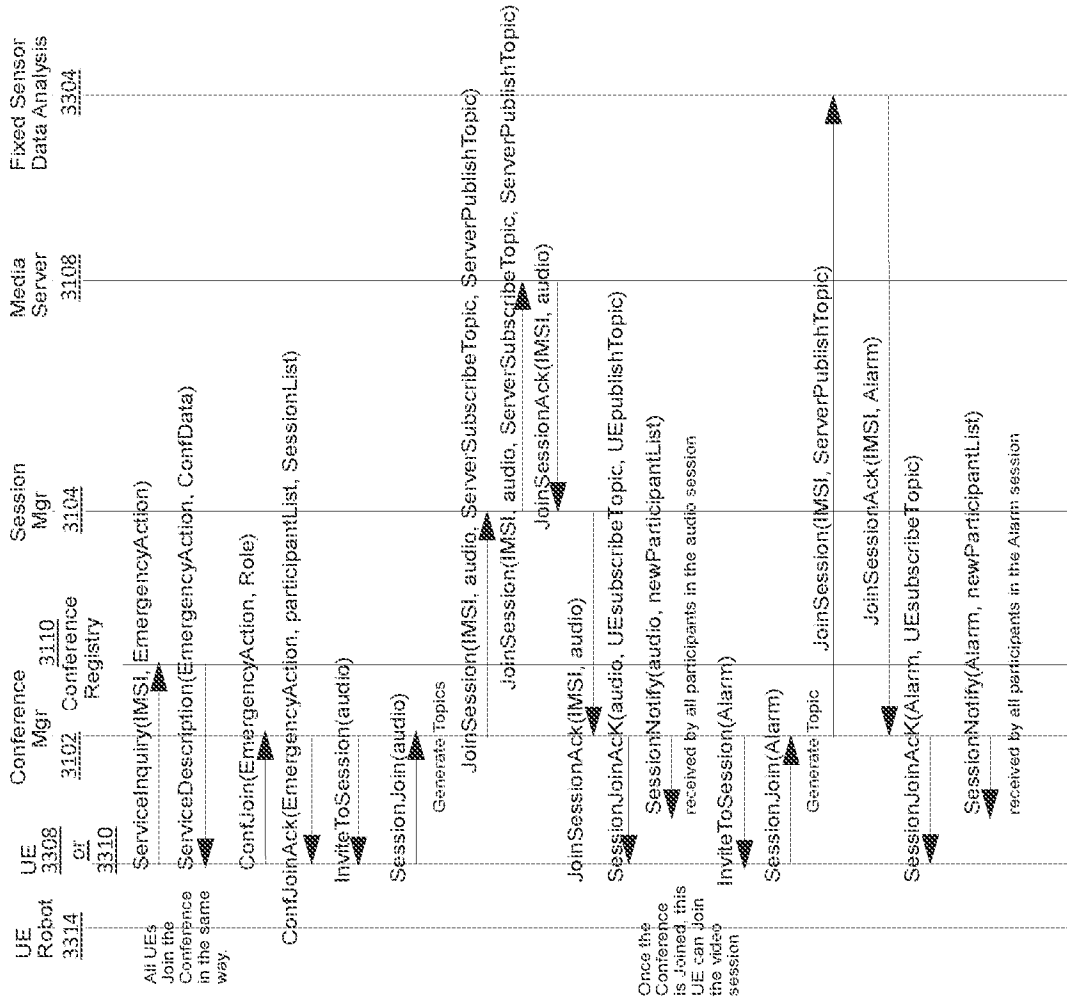

Fig. 36

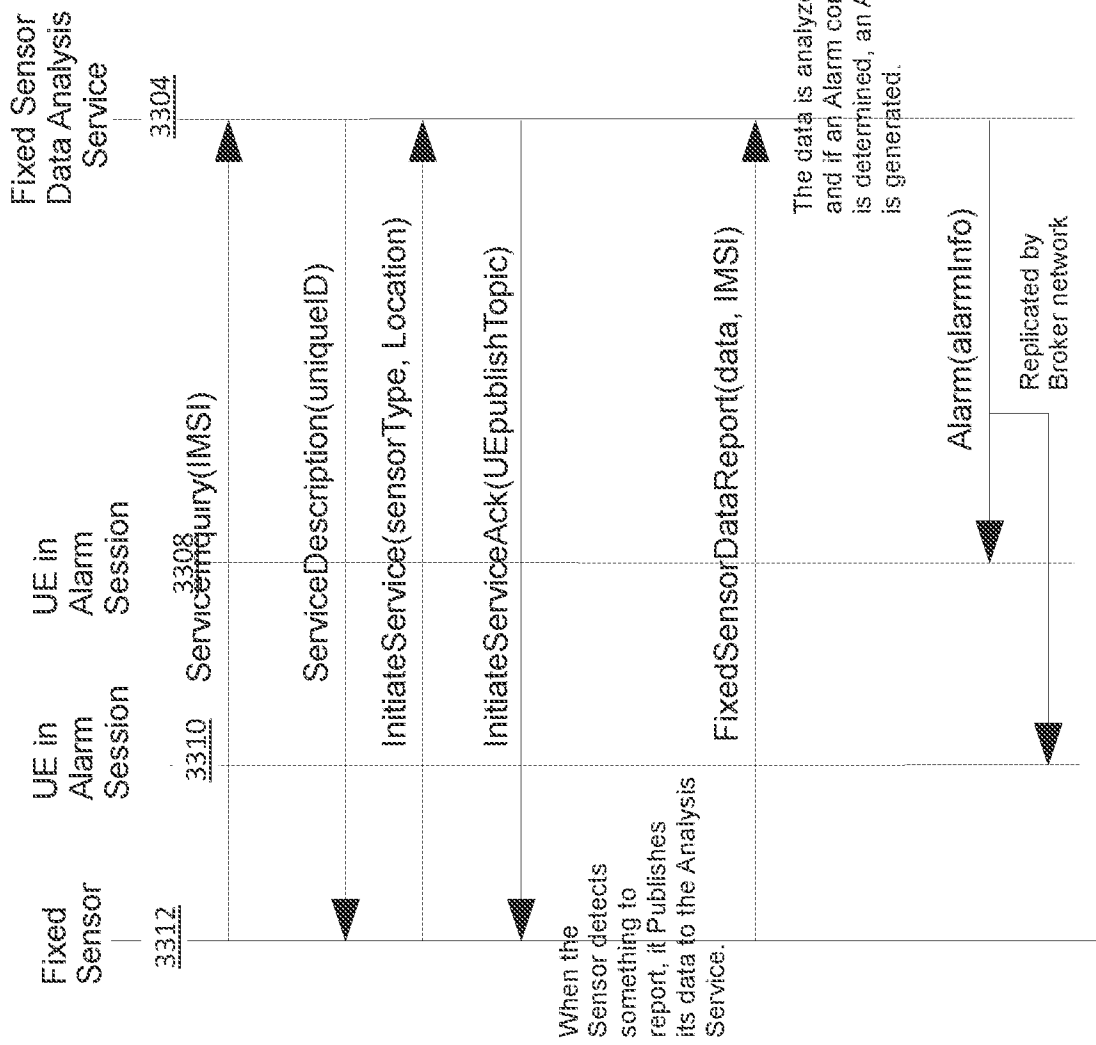

Fig. 37

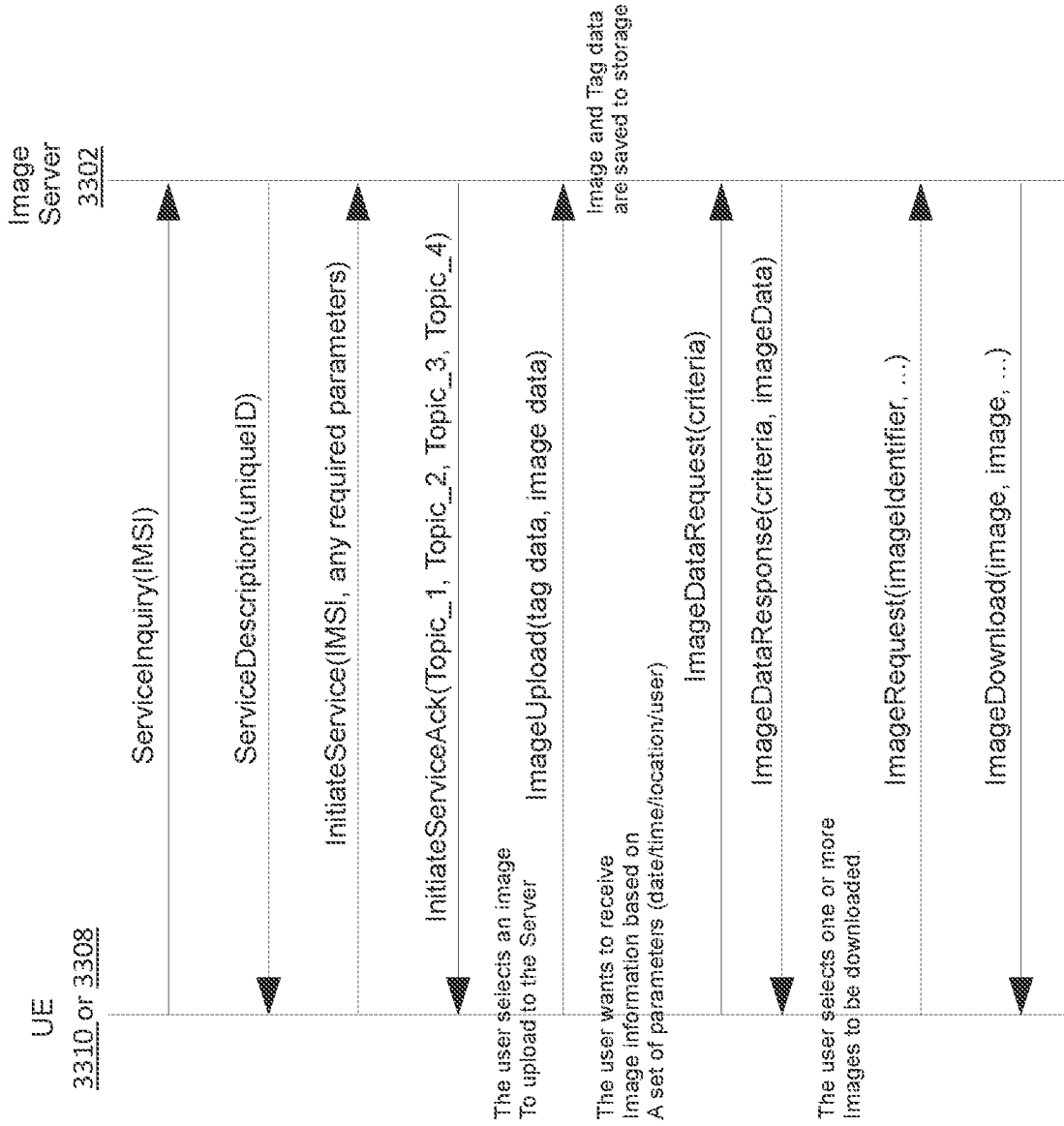

Fig. 38

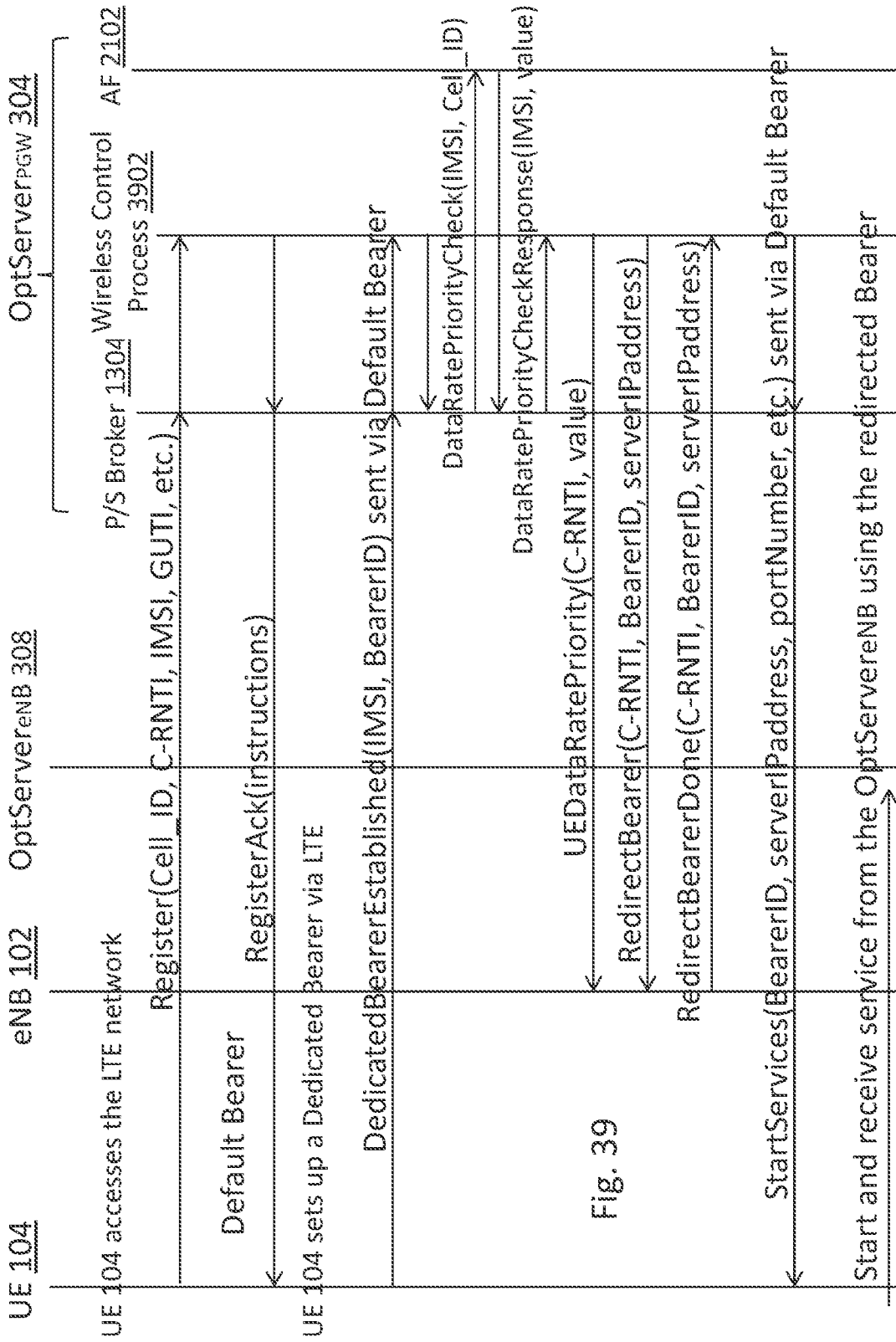

Fig. 39

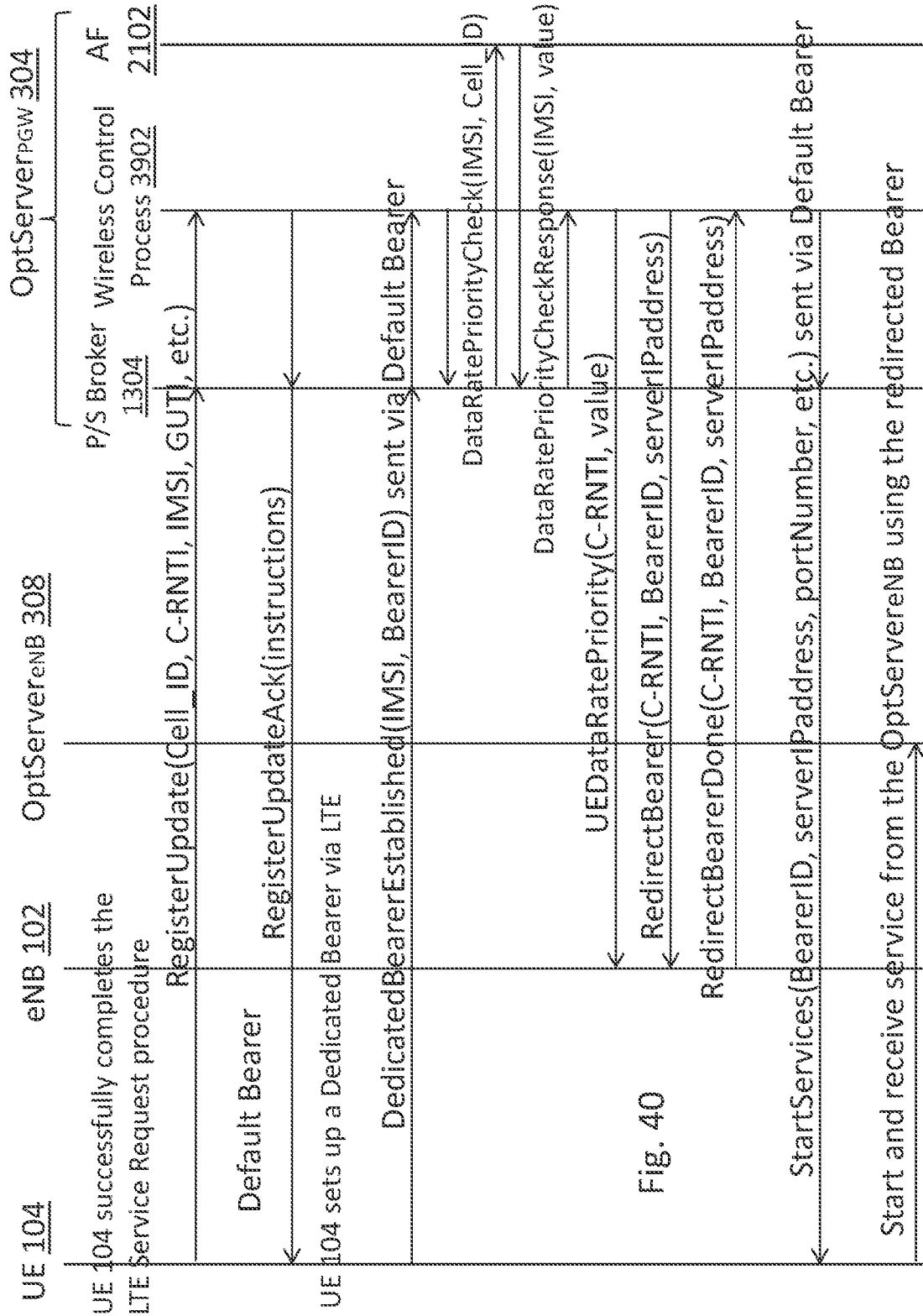

Fig. 40

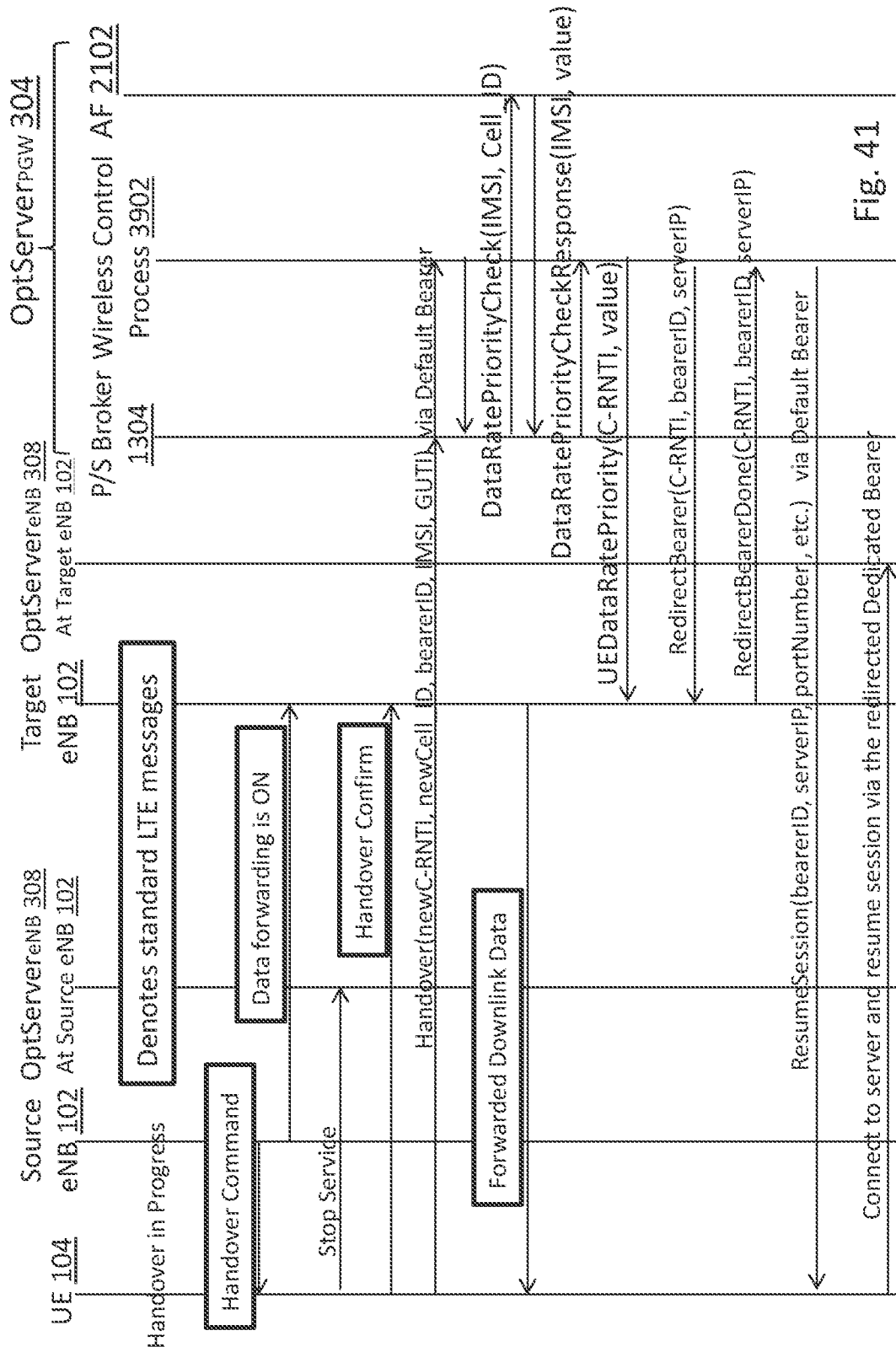

Fig. 41

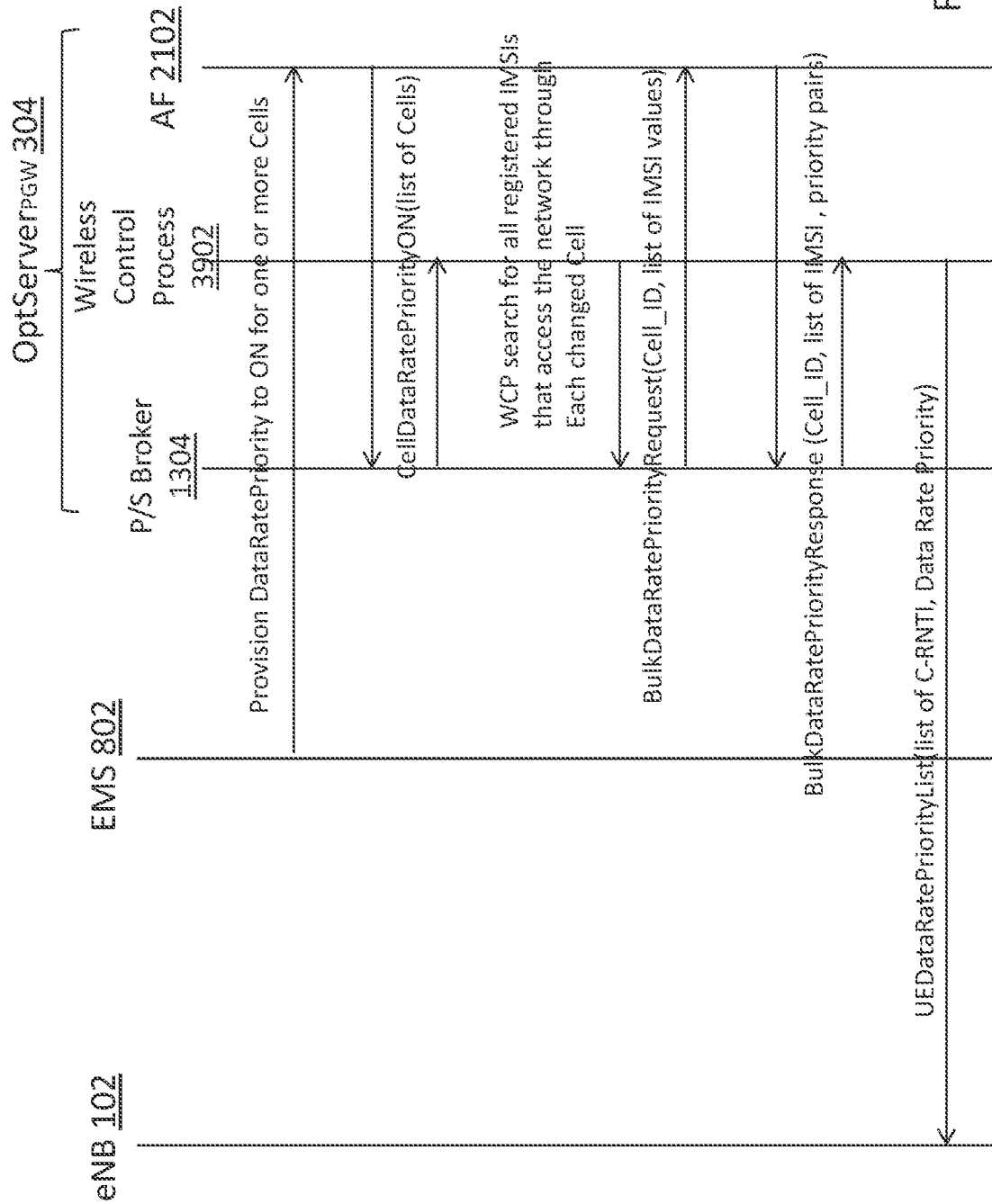

Fig. 42

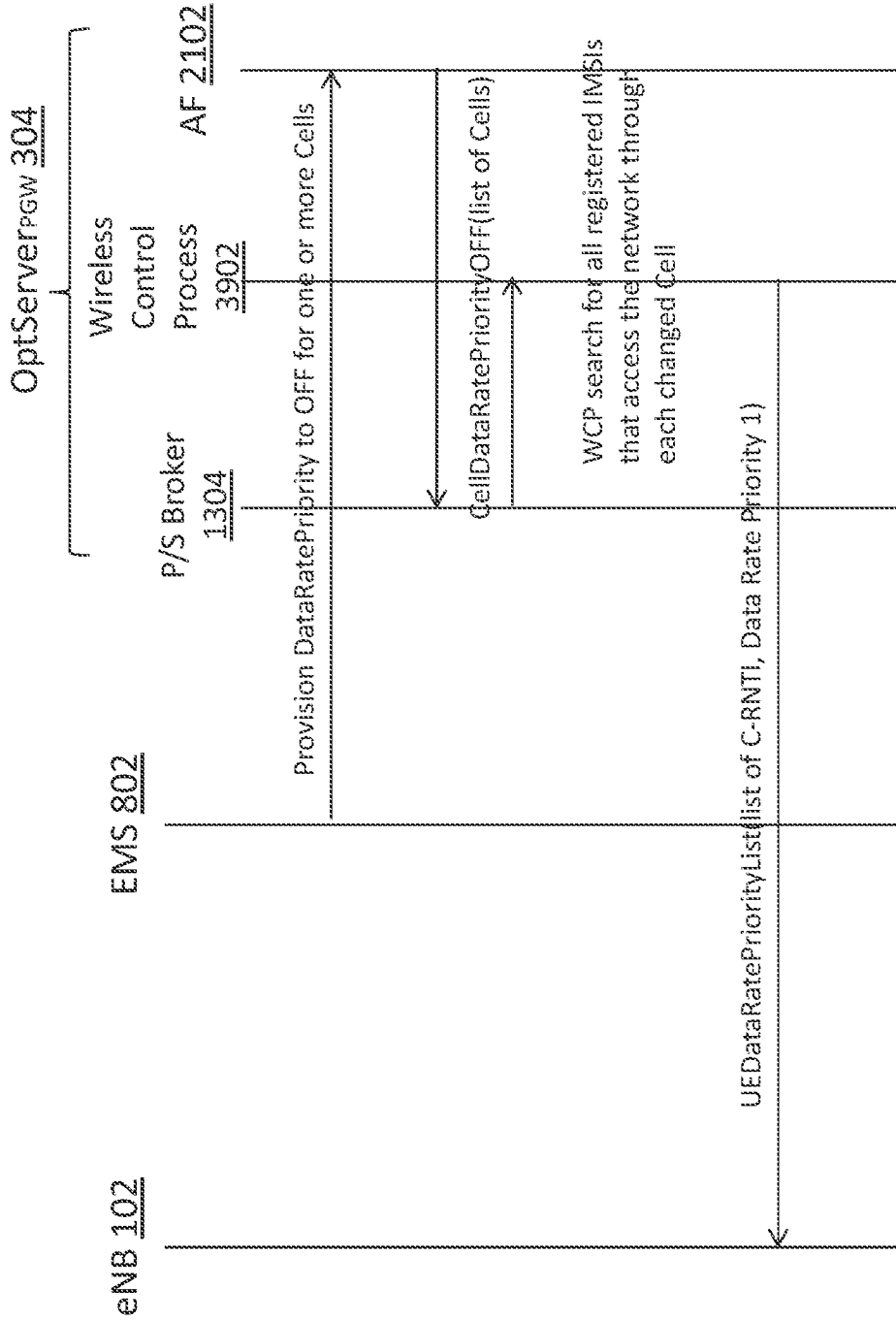

Fig. 43

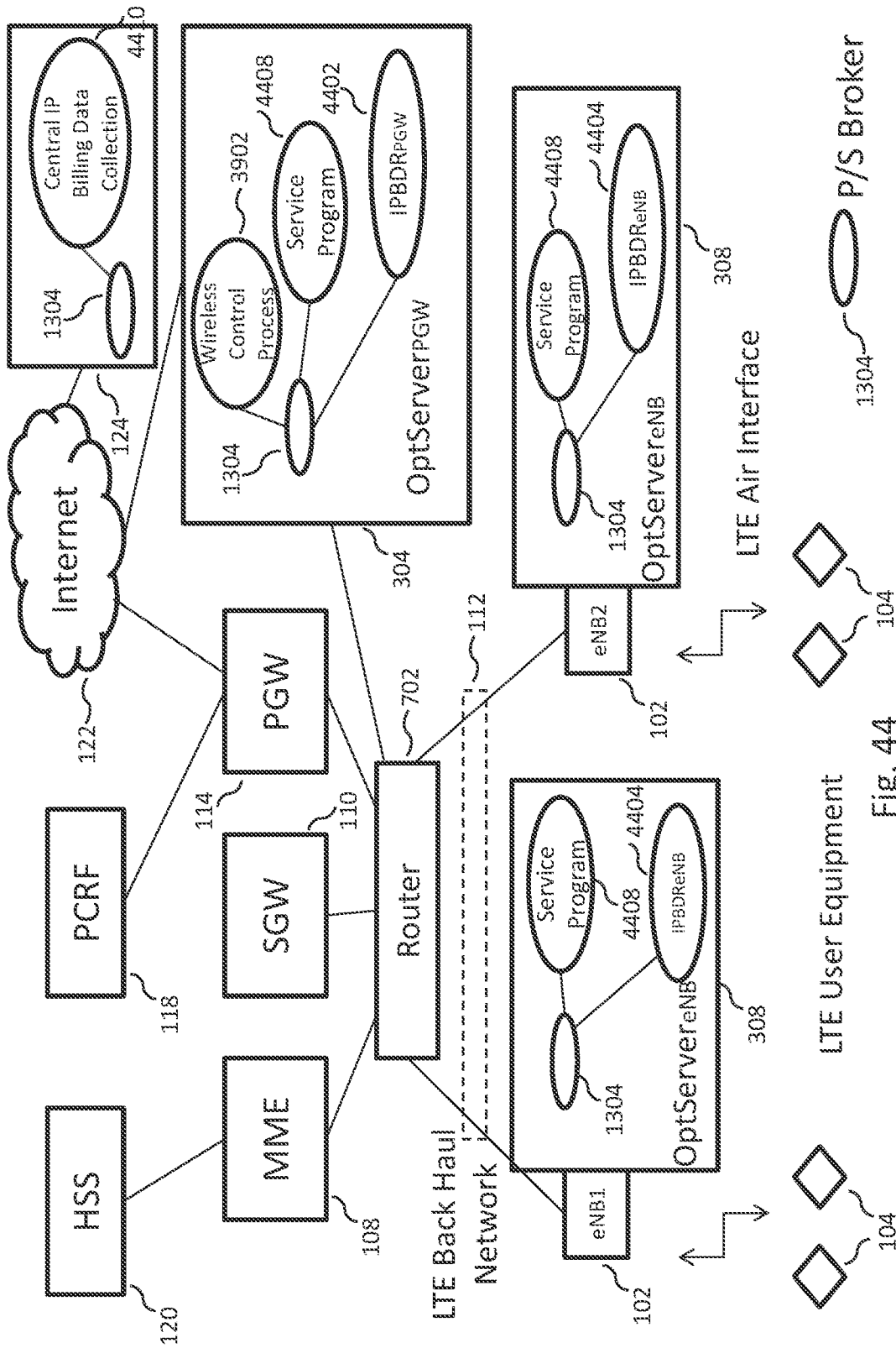

Fig. 44

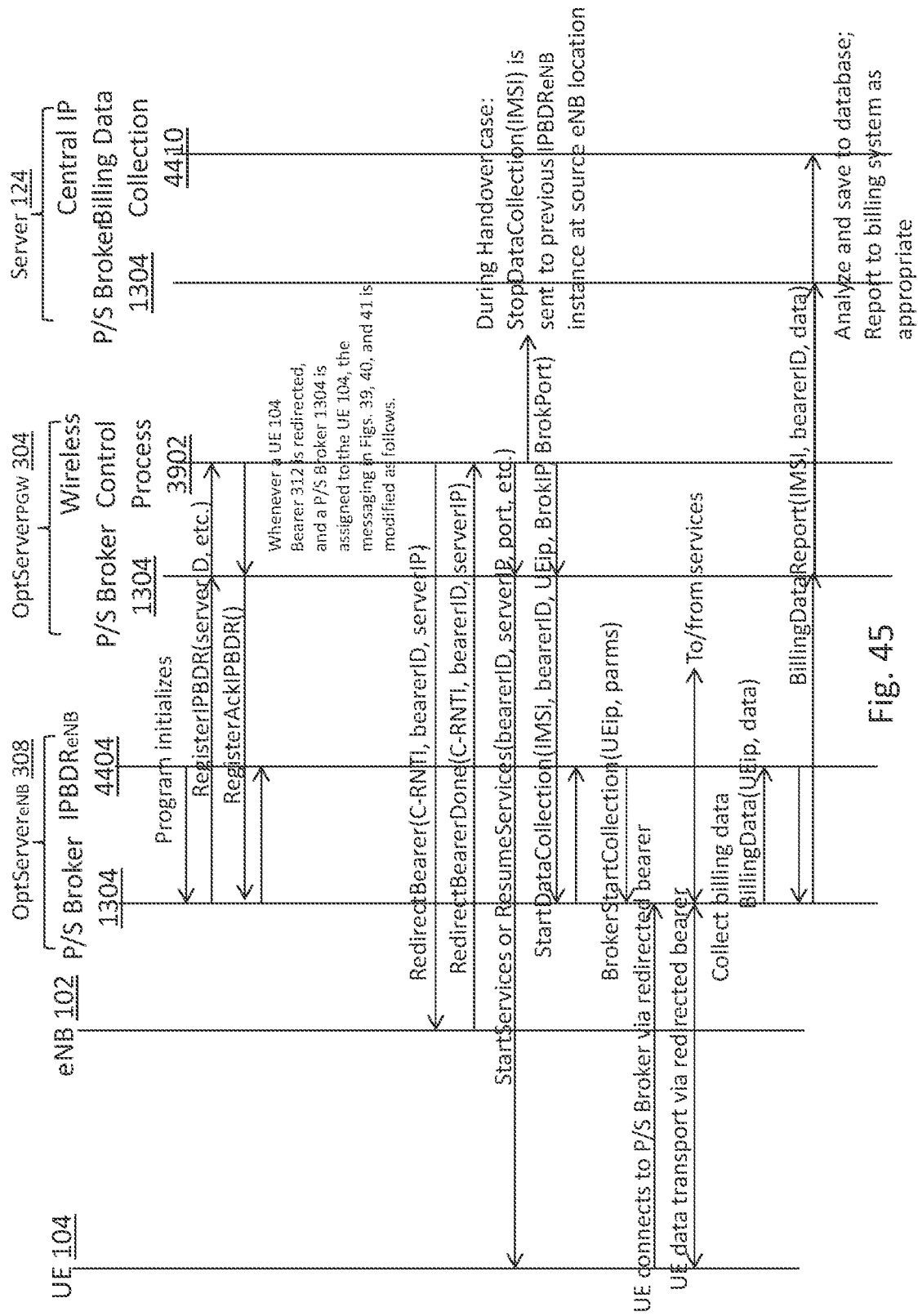

Fig. 45

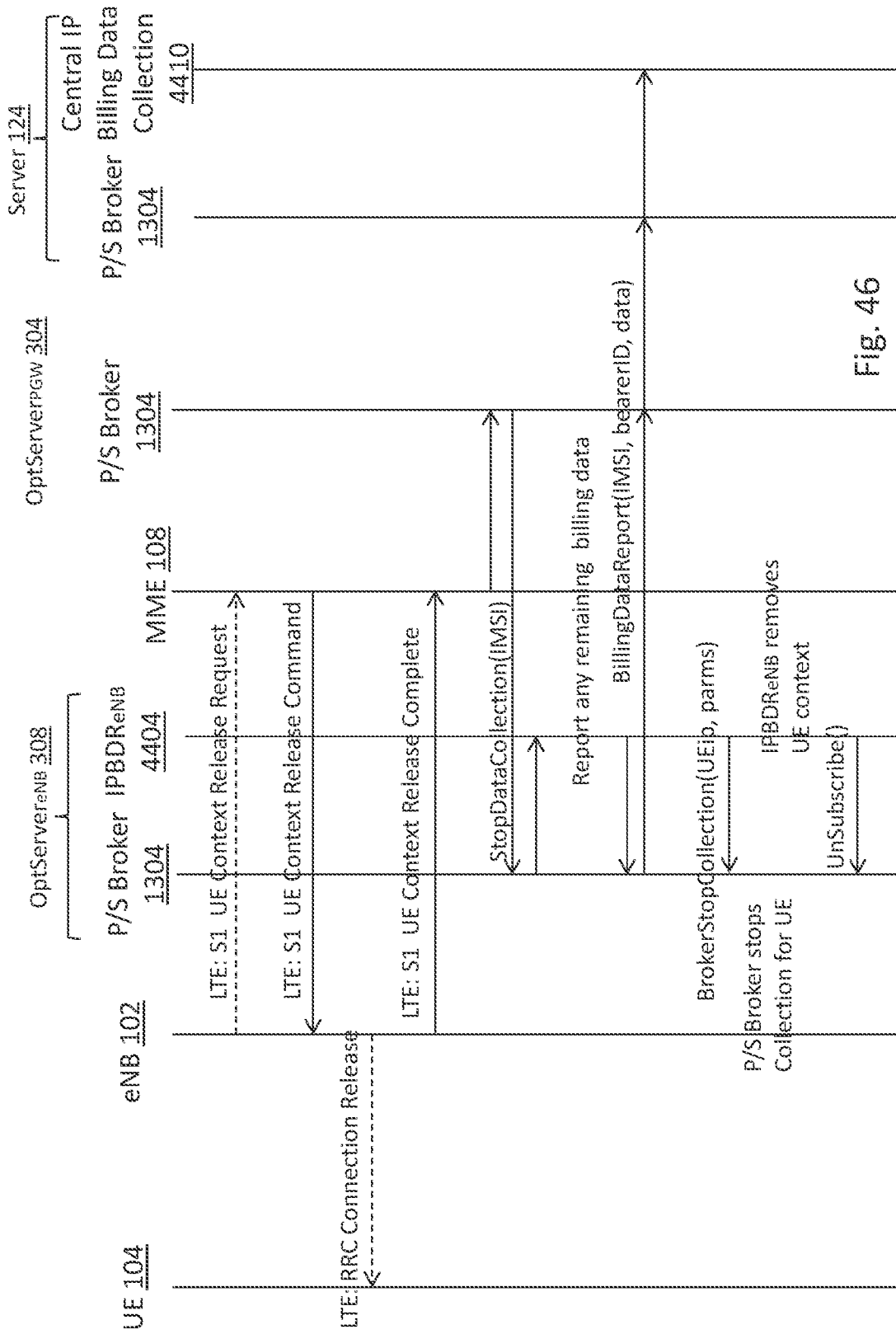

Fig. 46

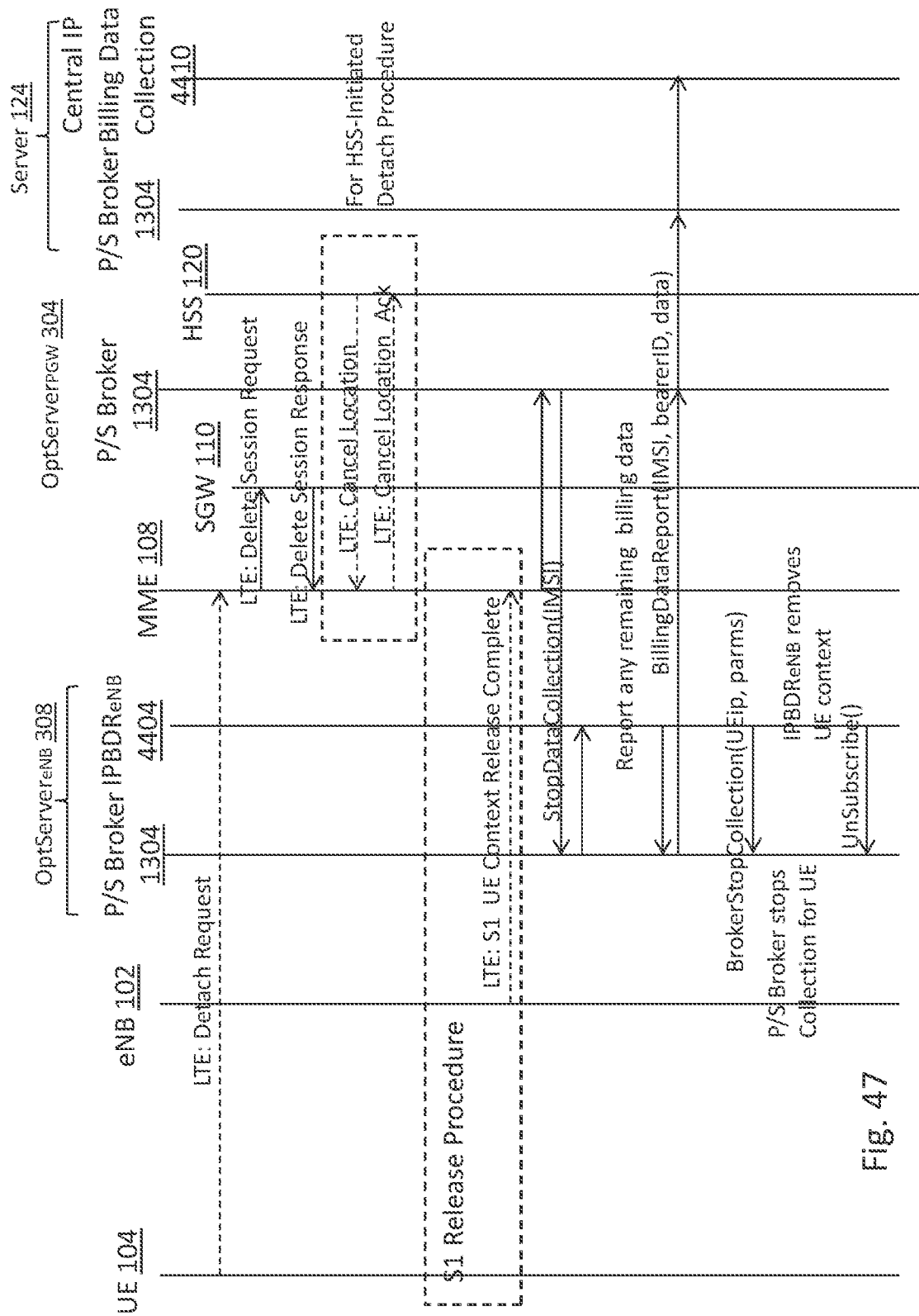

Fig. 47

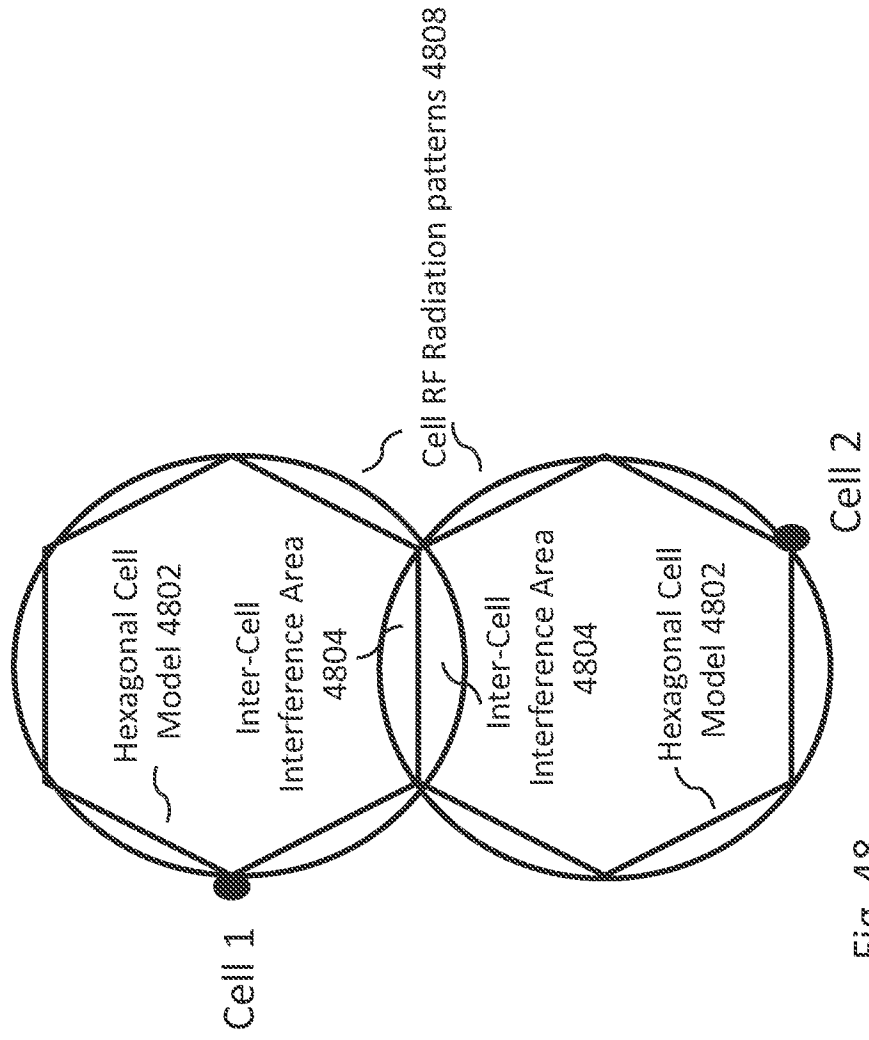
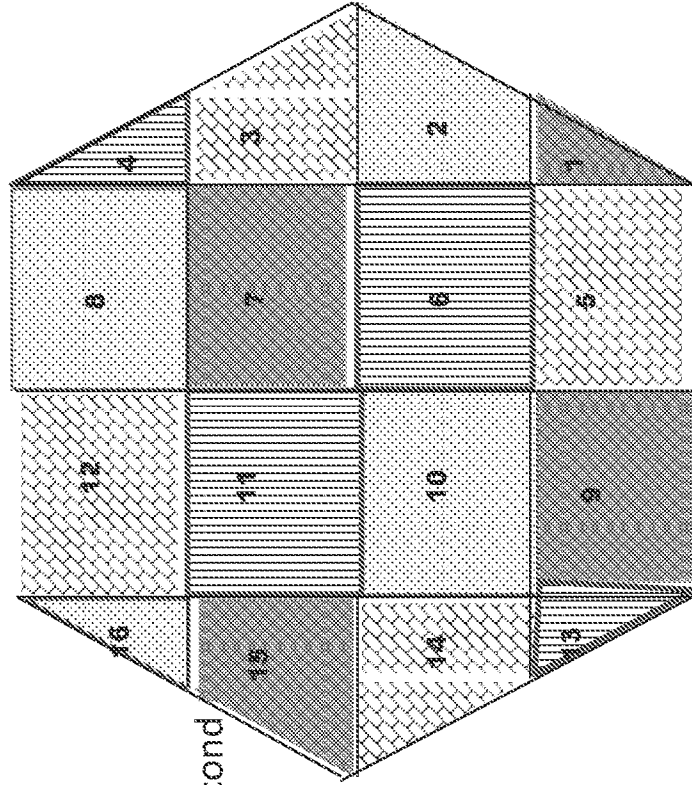
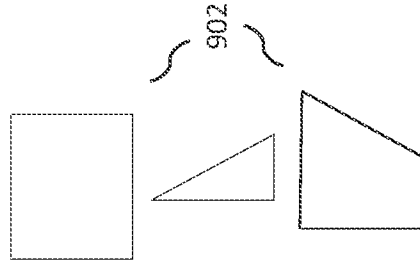

Fig. 48

Each sub-area within
the Hexagon is an RF
Beam sub-area 902



RF beams radiate the
like-shaded sub-areas
in the same one millisecond
interval:
4, 6, 11, 13
2, 8, 10, 16
1, 7, 9, 15
3, 5, 12, 14

Fig. 49

Cell Site 1: RF Beam Rotation Patterns
 (No Adjacent Cell Interference Within the Same Cell Site)

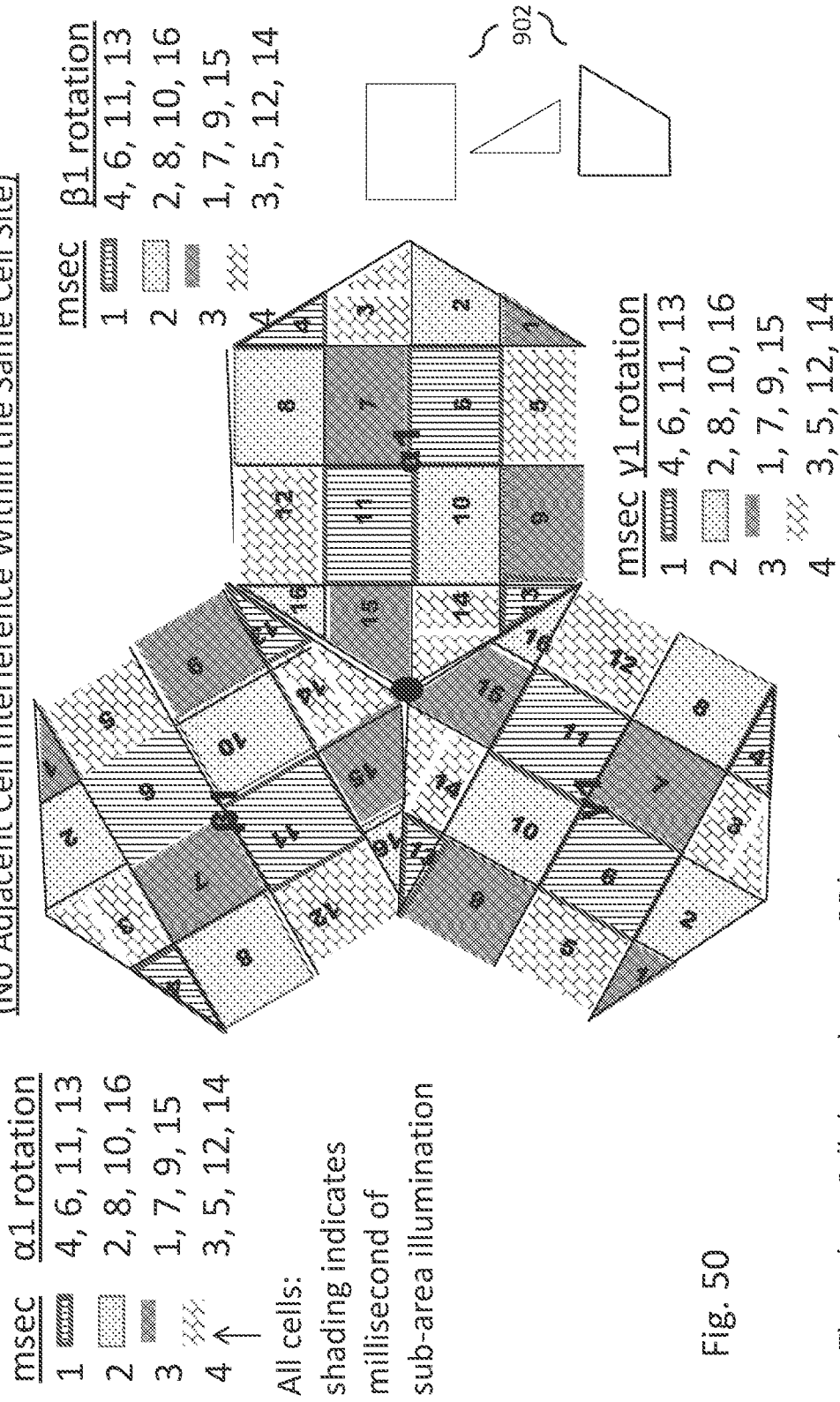





Fig. 50

These three Cells have the same RF beam rotation pattern.
 Sub-areas with the same filler patterns are illuminated in the same 1 millisecond interval.





Cells Surrounding Cell $\alpha 1$: No Inter-Cell Interference

- msec
- 1 
 - 2 
 - 3 
 - 4 

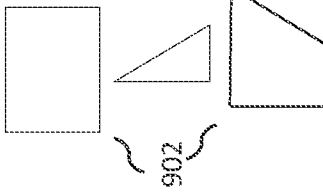
All cells:

shading indicates
millisecond of
sub-area illumination



- msec
- 1 
 - 2 
 - 3 
 - 4 

- y4 rotation
- 4, 6, 11, 13
 - 3, 5, 12, 14
 - 1, 7, 9, 15
 - 2, 8, 10, 16

- $\beta 2$ rotation
- 4, 6, 11, 13
 - 2, 8, 10, 16
 - 3, 5, 12, 14
 - 1, 7, 9, 15

- y2 rotation
- 4, 6, 11, 13
 - 3, 5, 12, 14
 - 2, 8, 10, 16
 - 1, 7, 9, 15

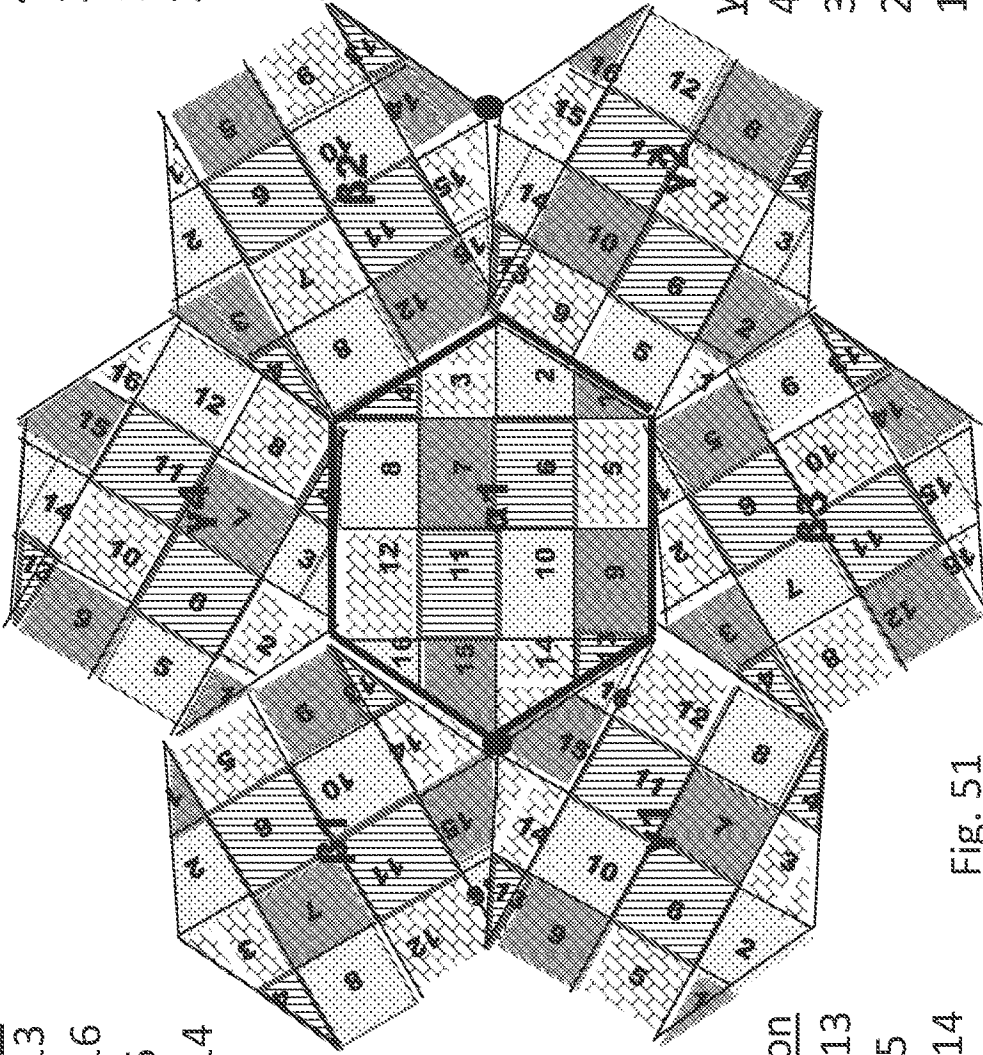

Fig. 51

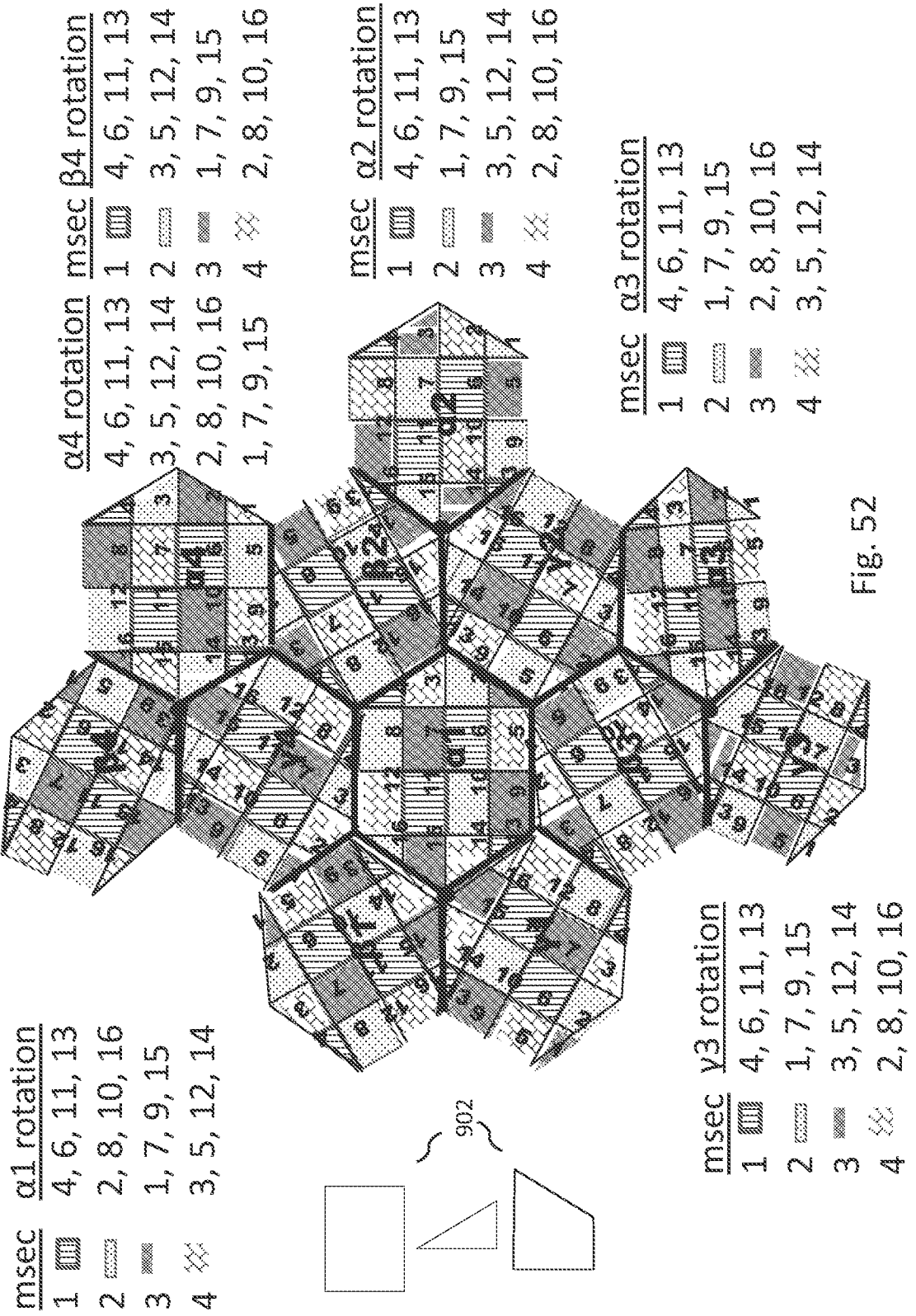

Fig. 52

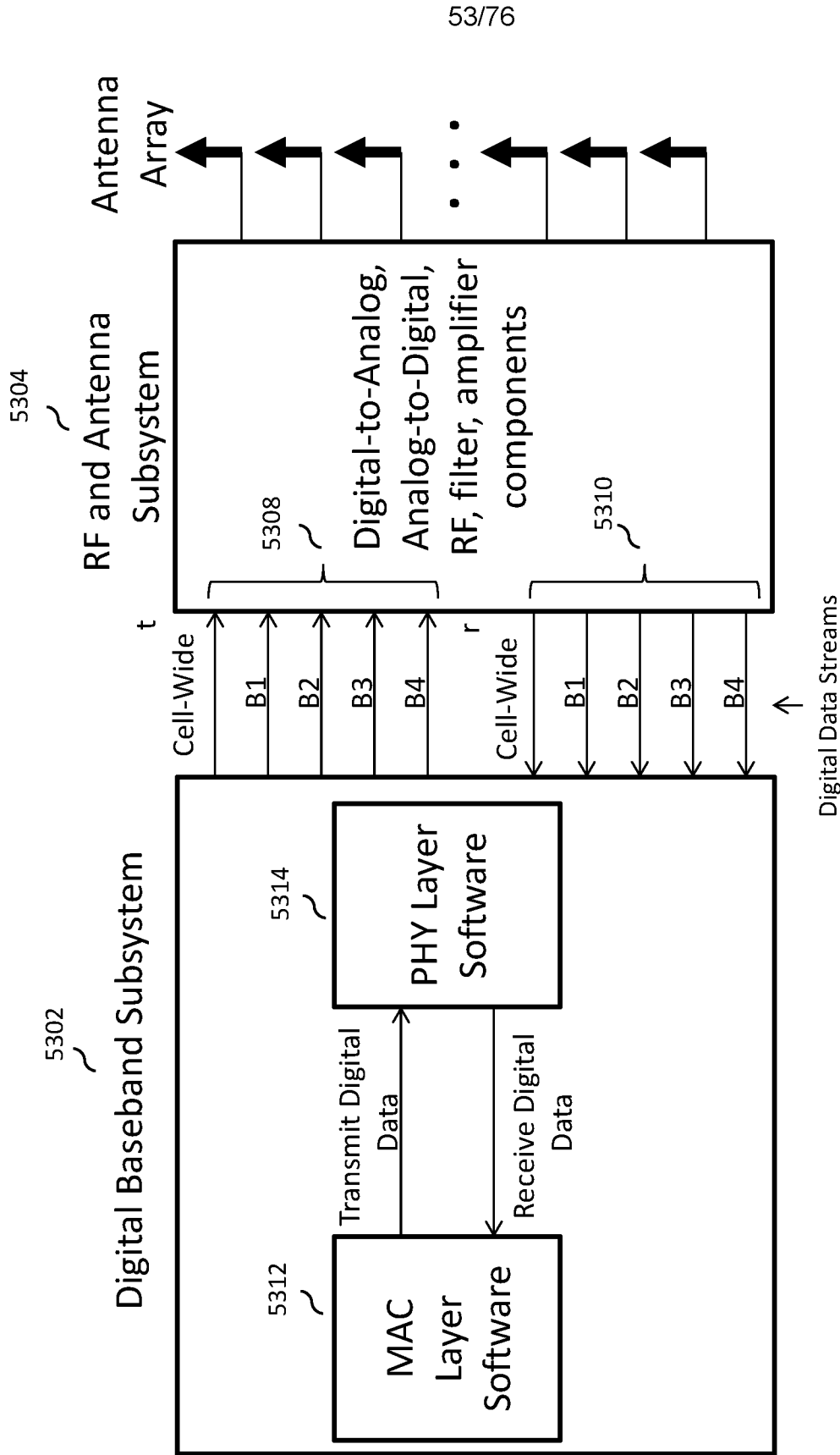

Fig. 53

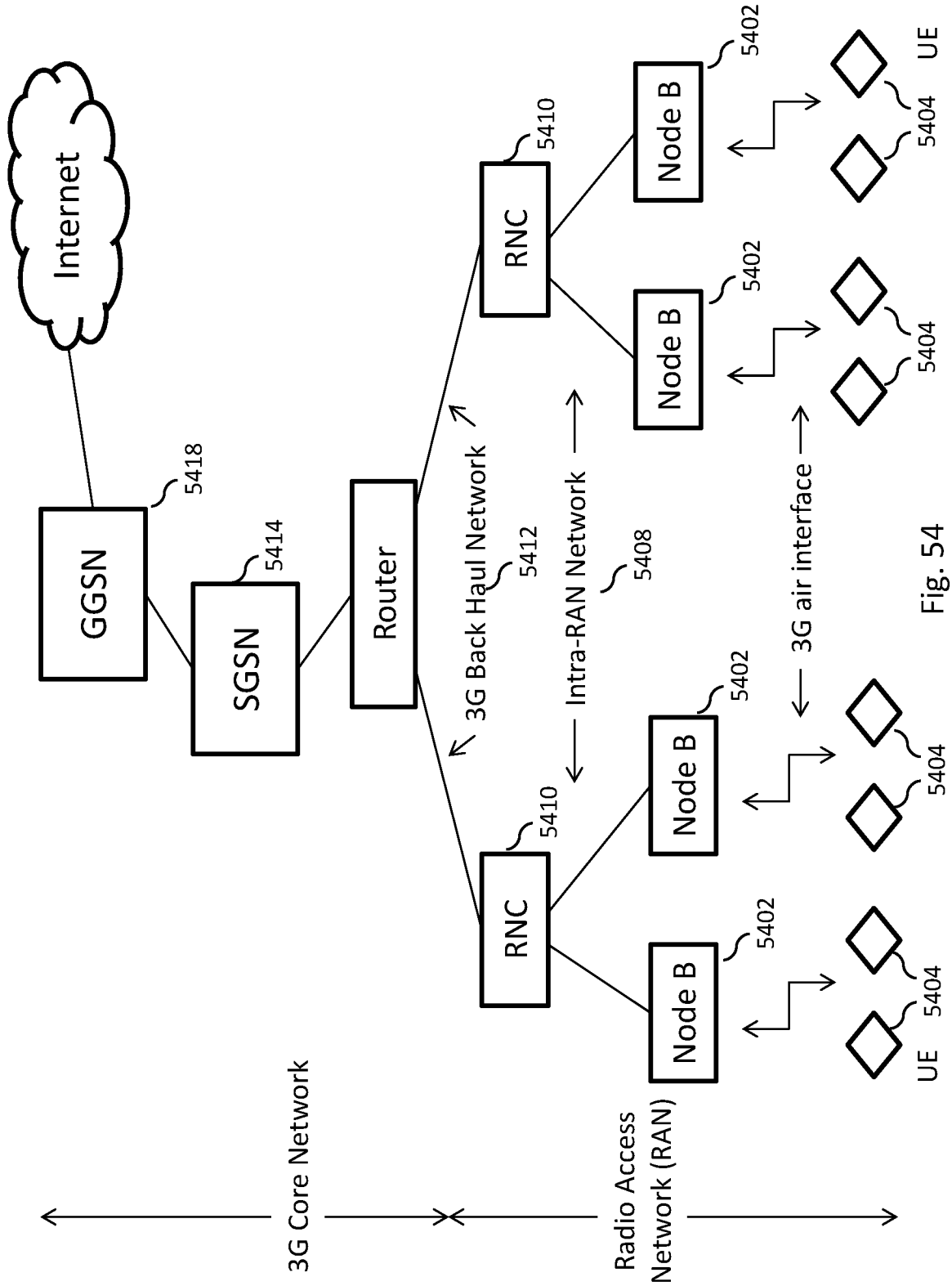

Fig. 54

55/76

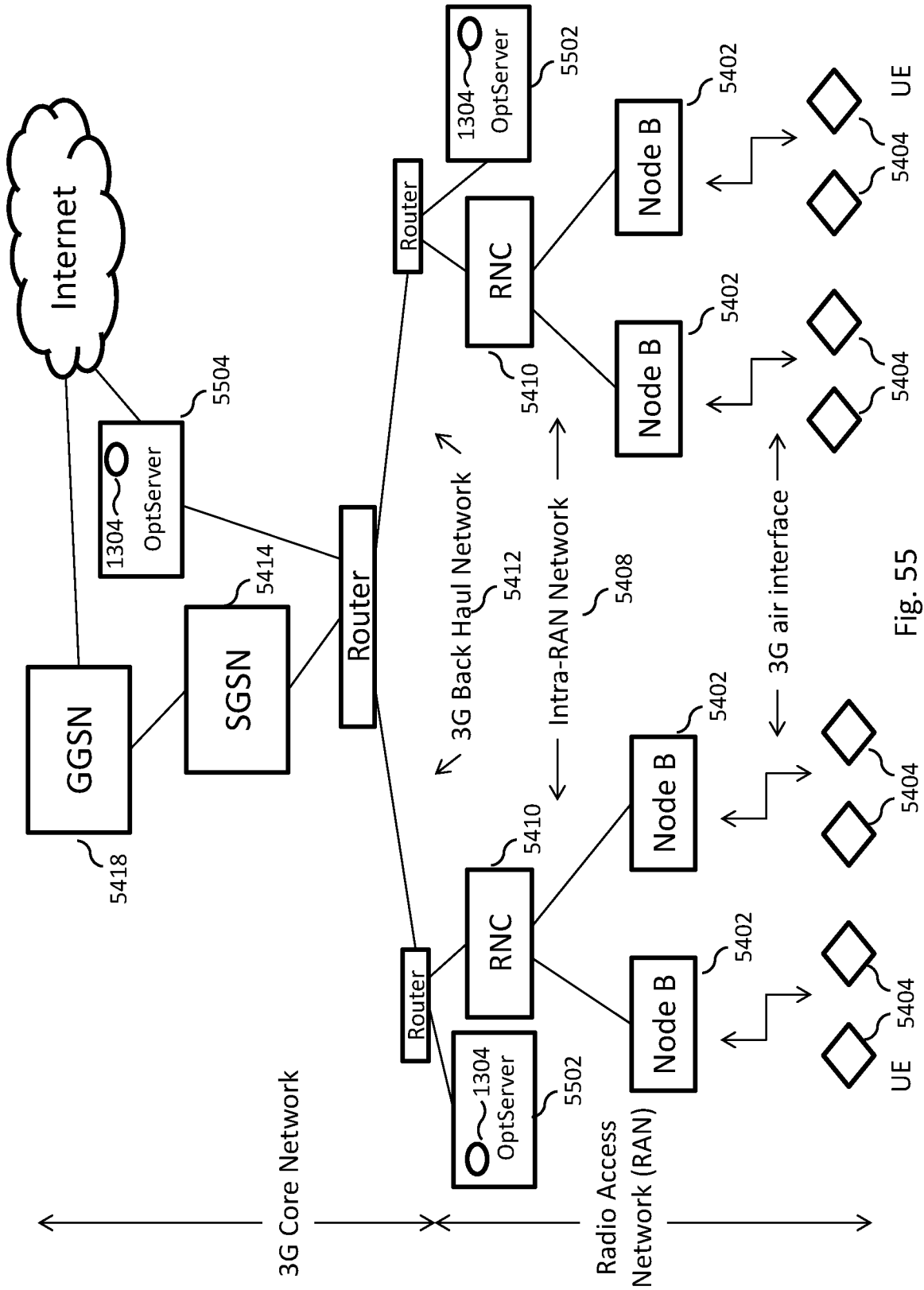

Fig. 55

56/76

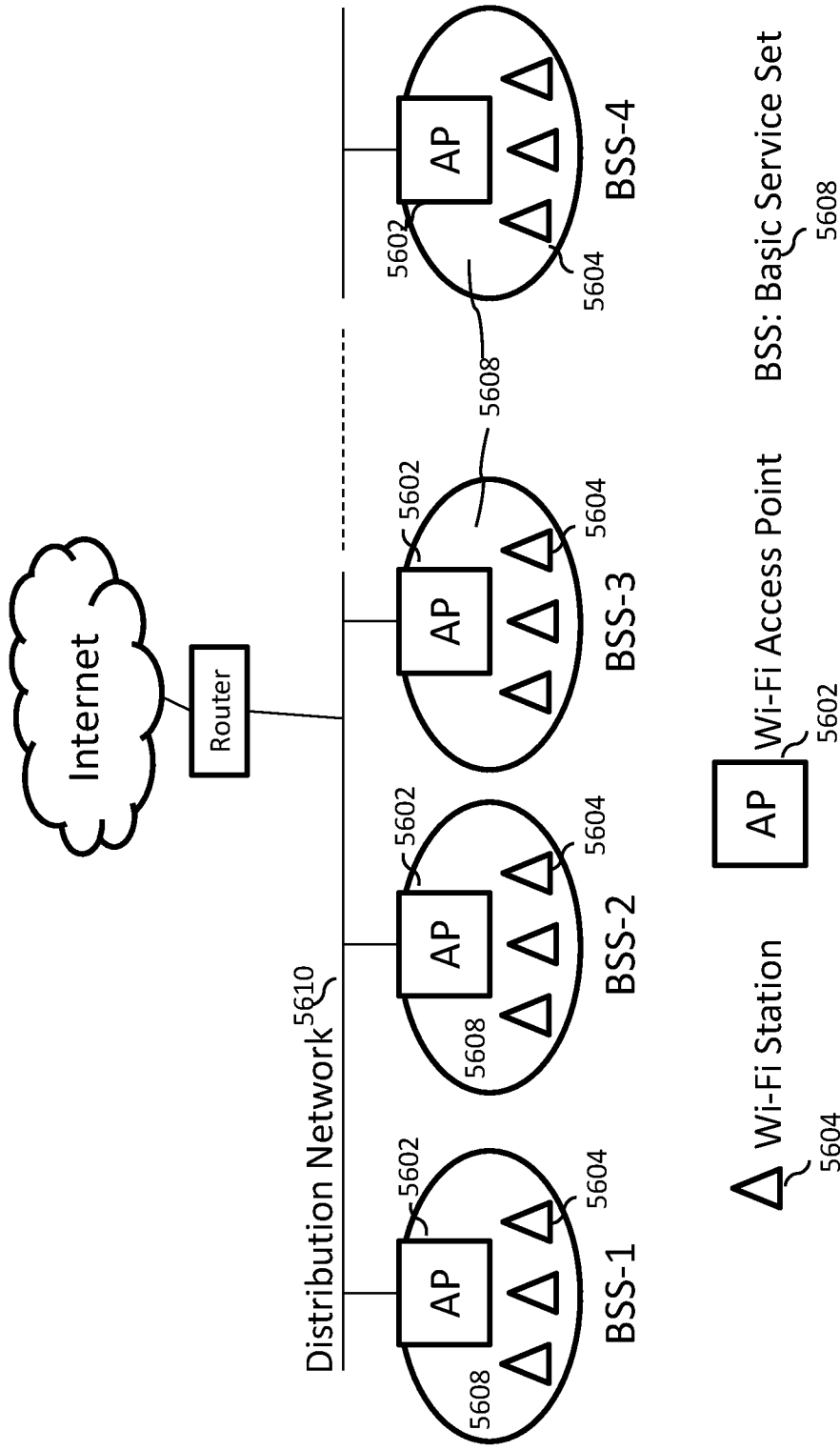

Fig. 56

57/76

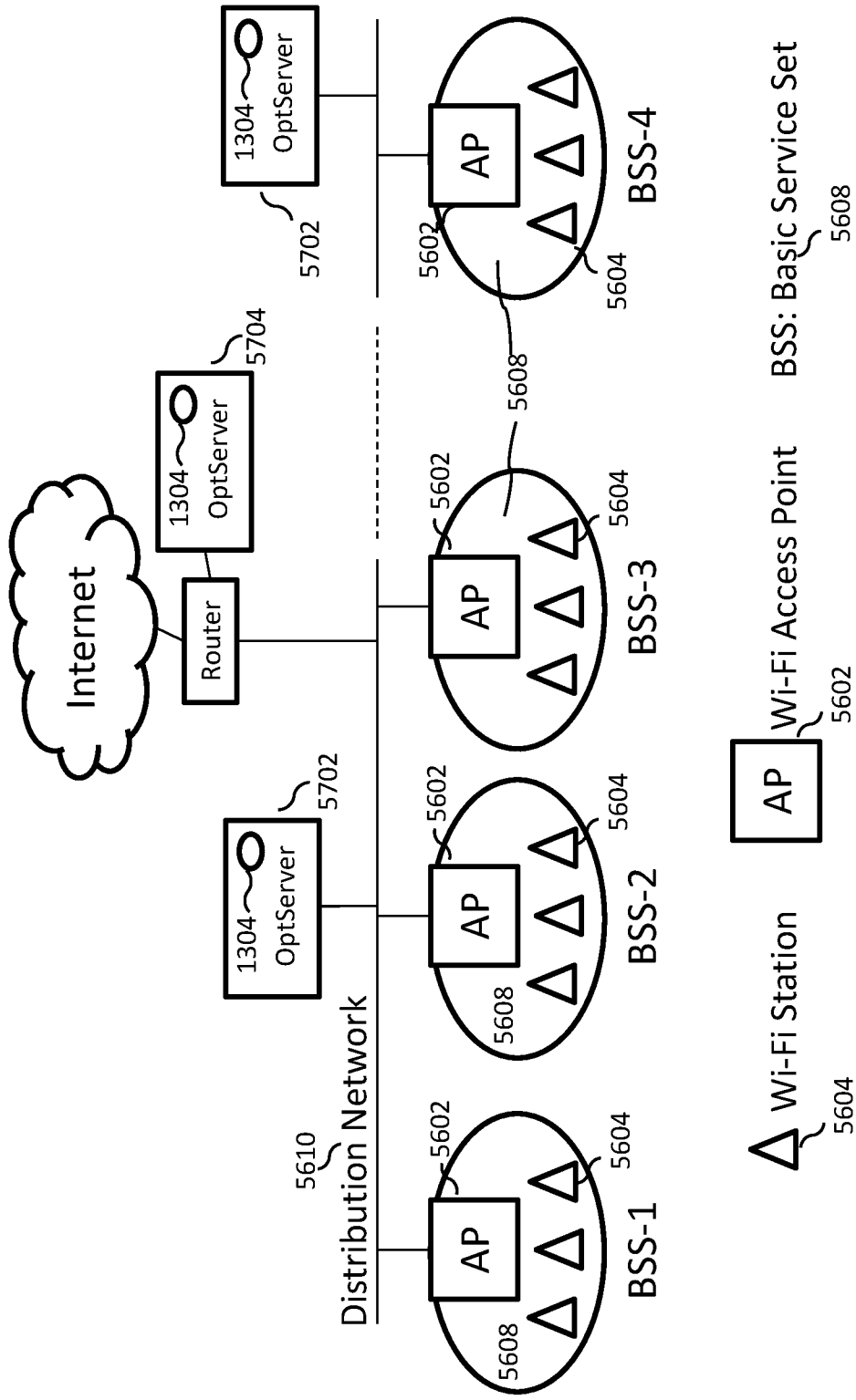

Fig. 57

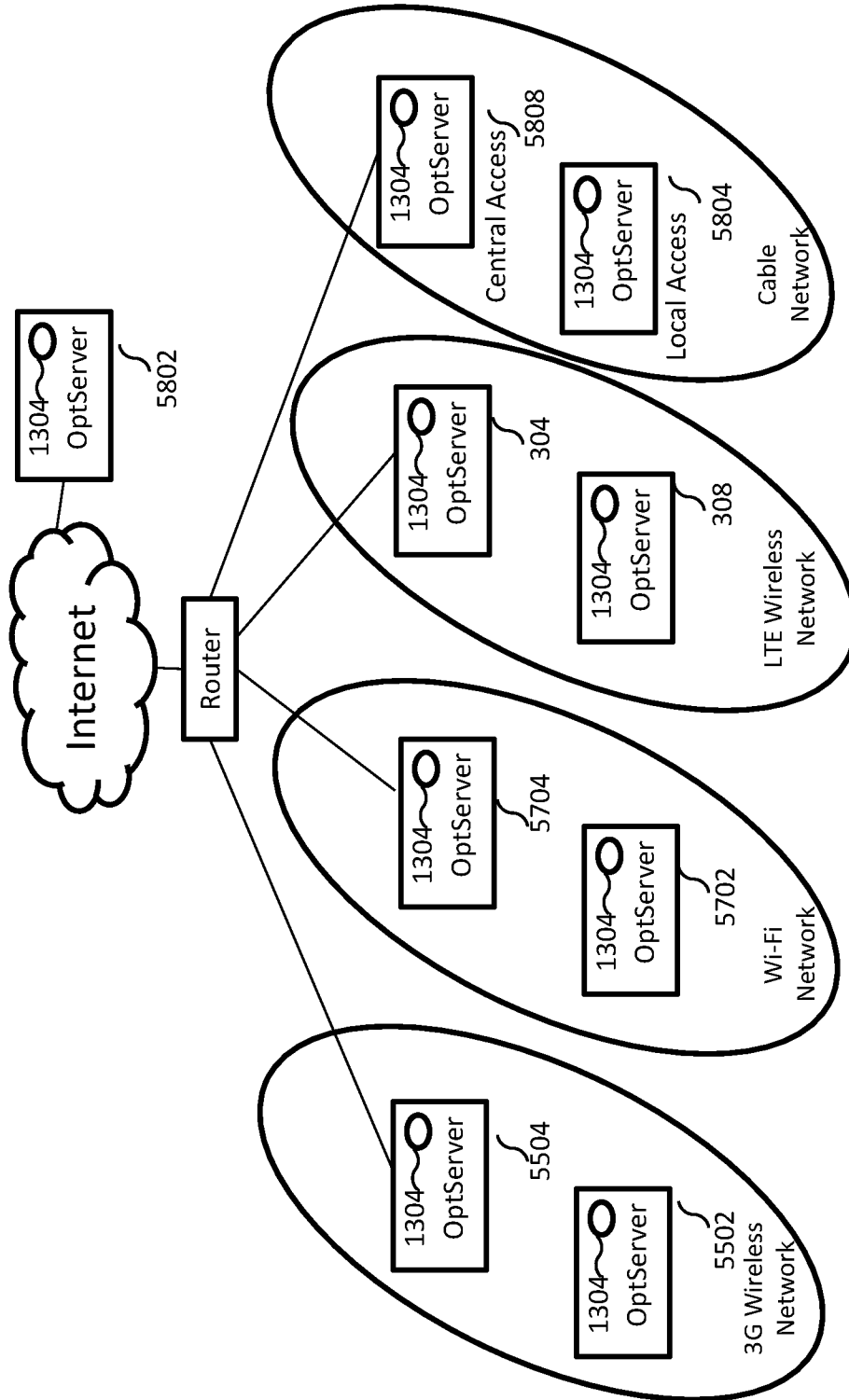
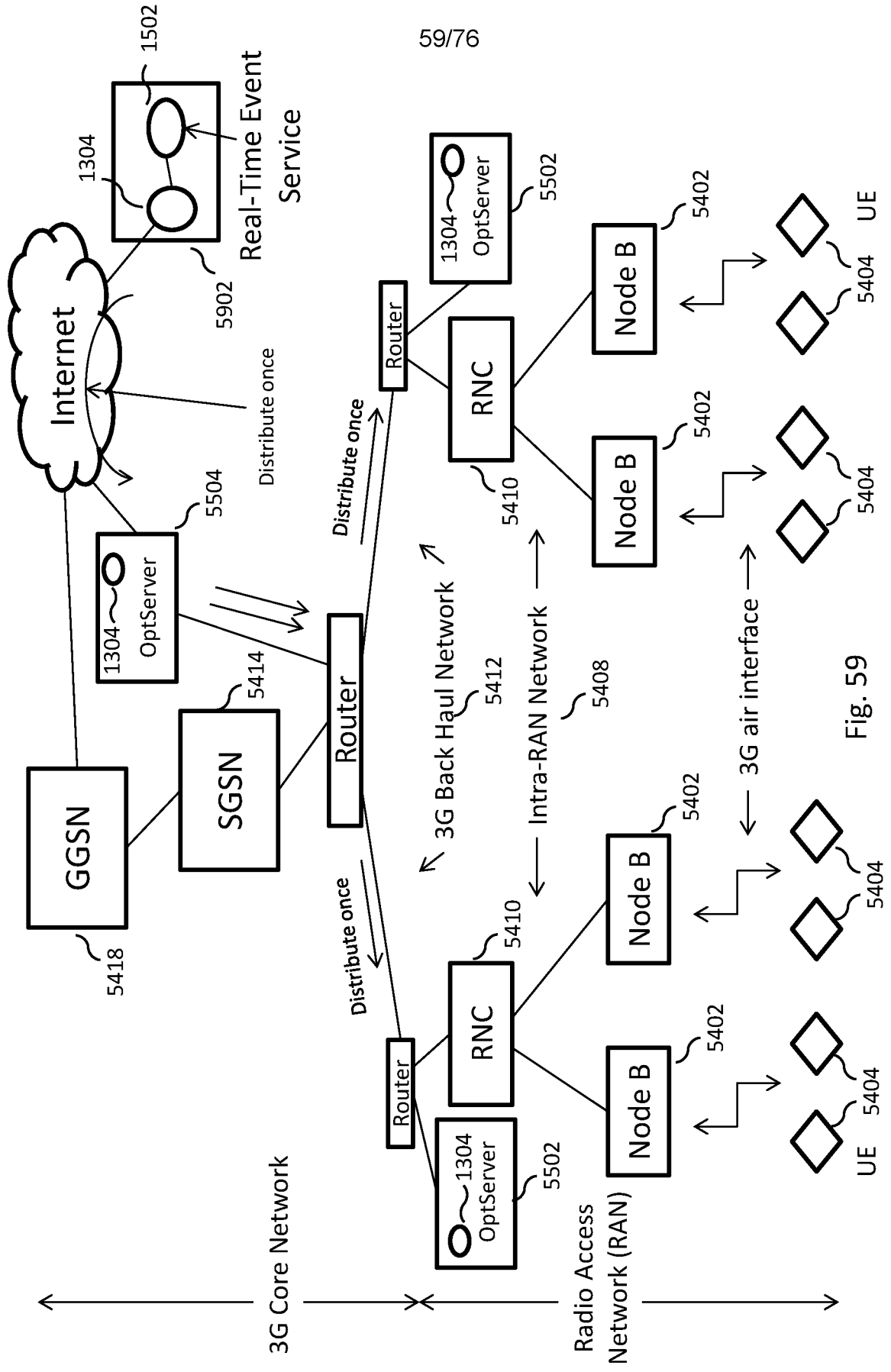

Fig. 58



59/76

Fig. 59

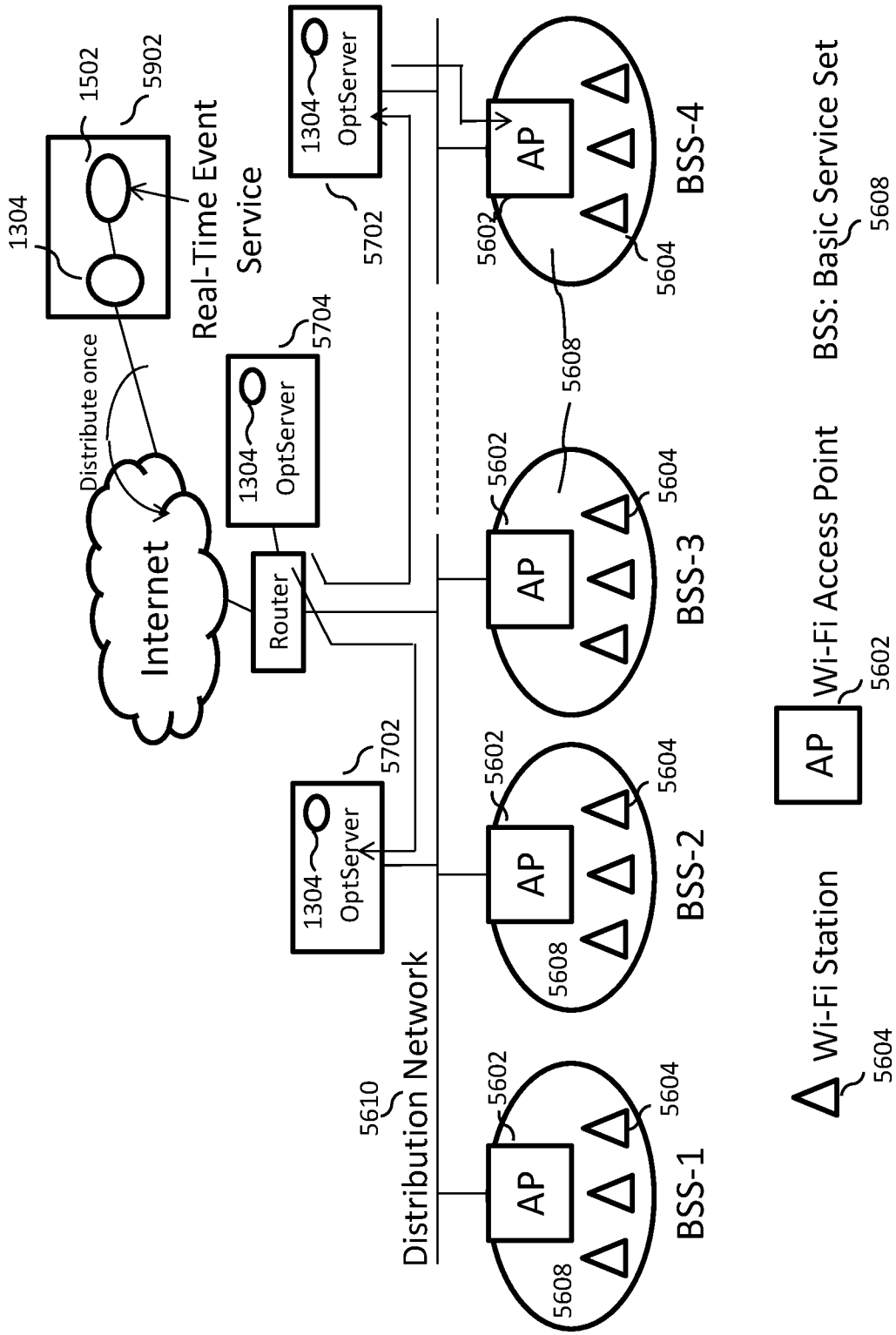

Fig. 60

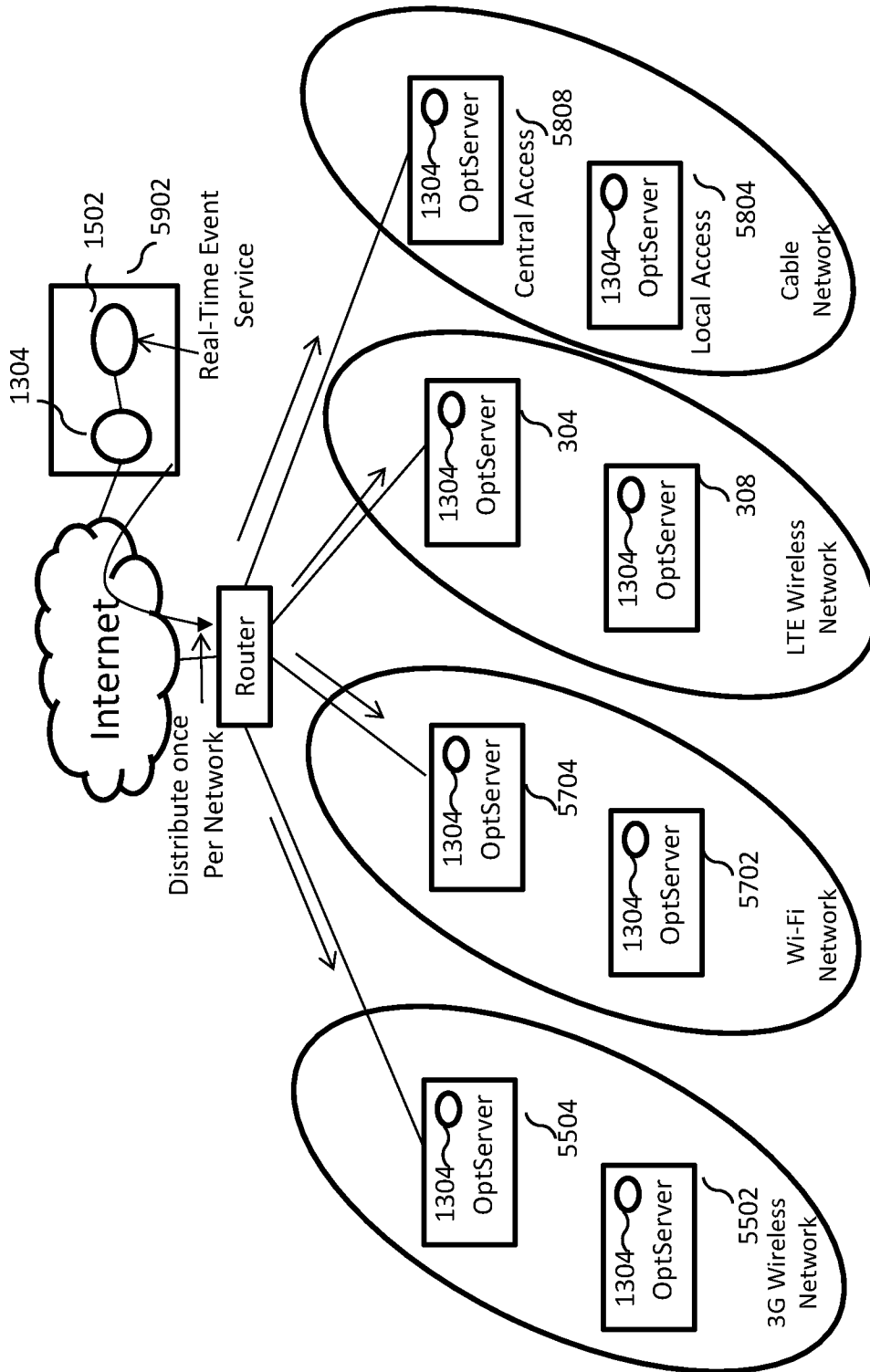

Fig. 61

62/76

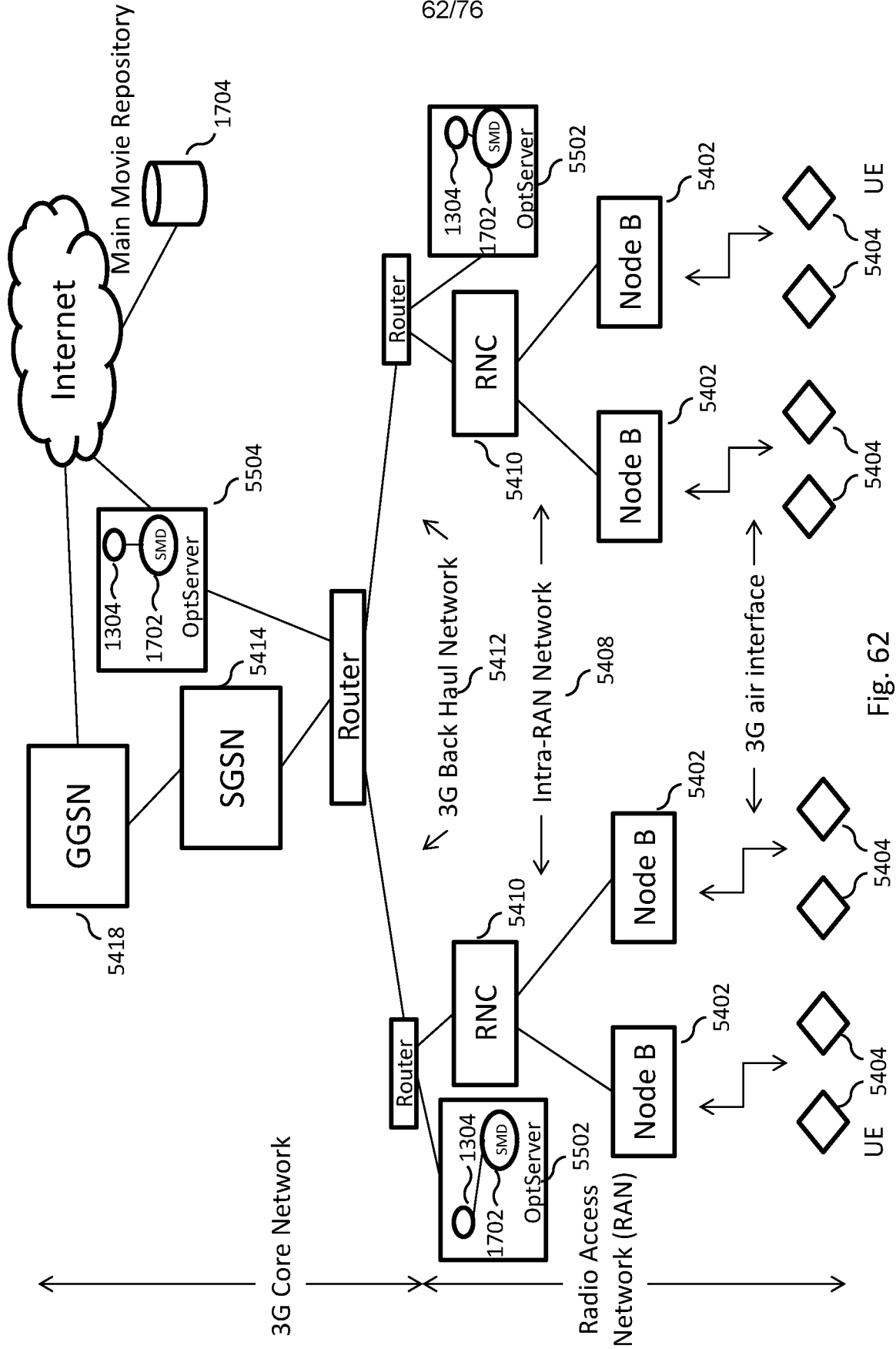

Fig. 62

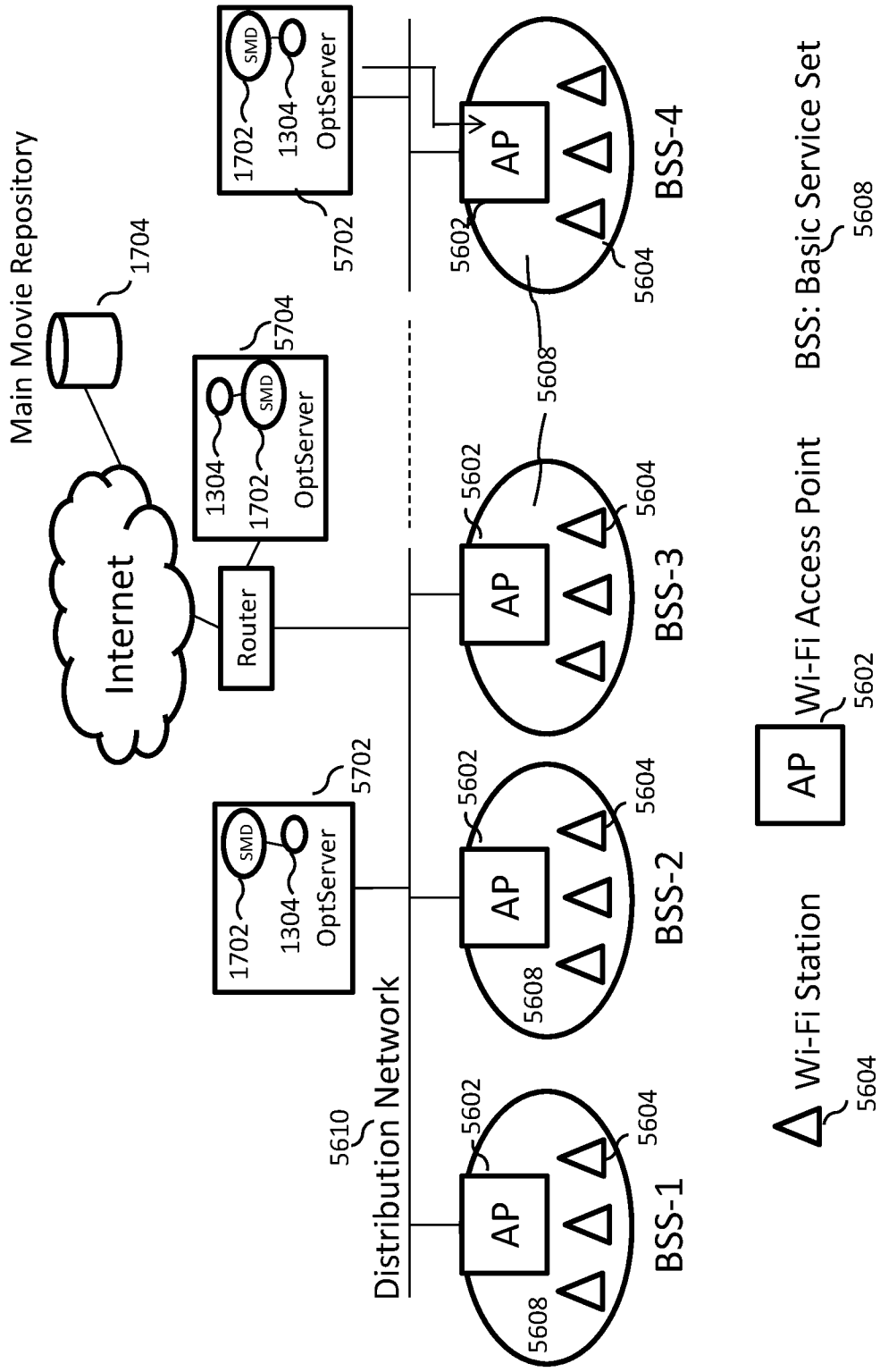

Fig. 63

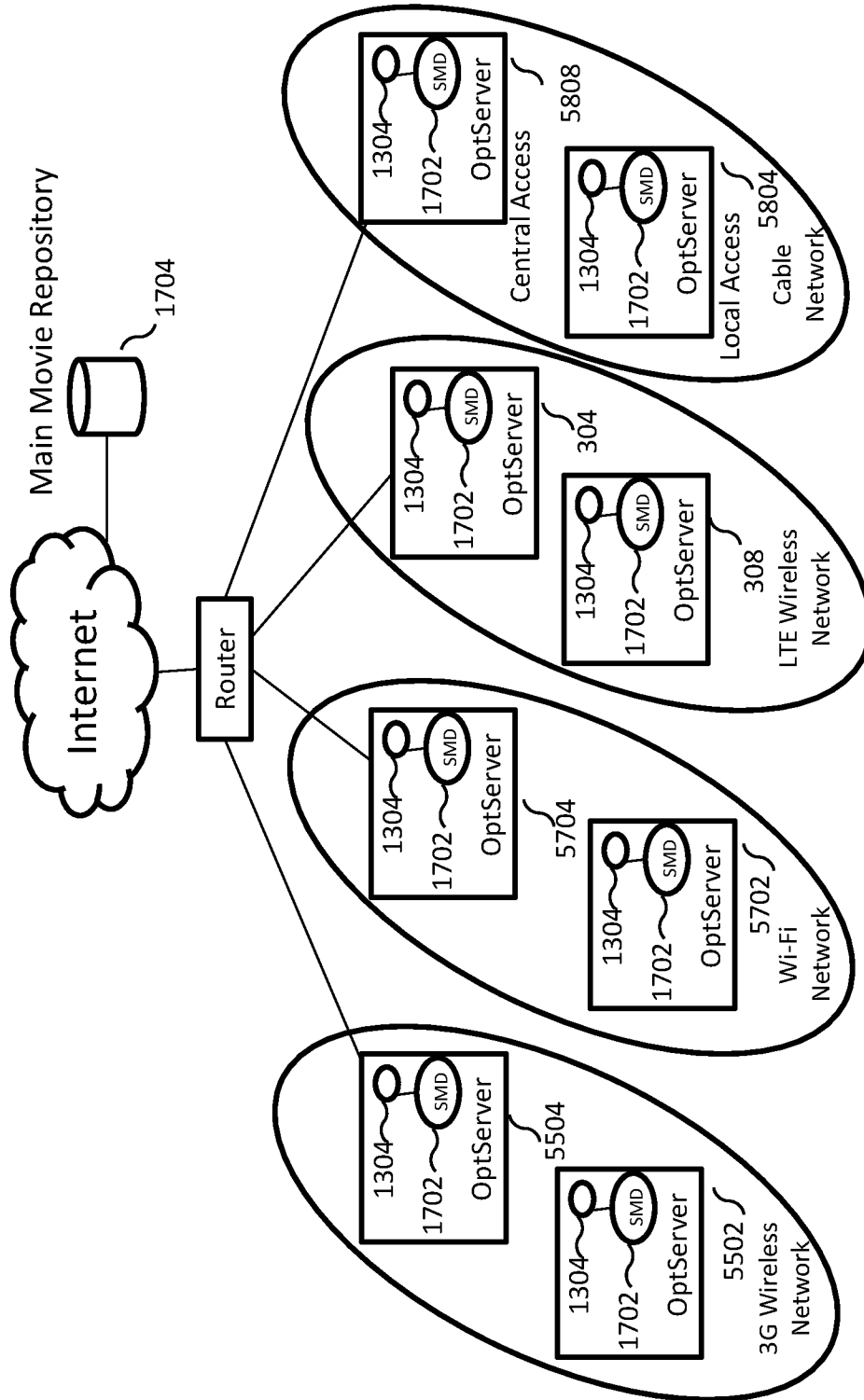

Fig. 64

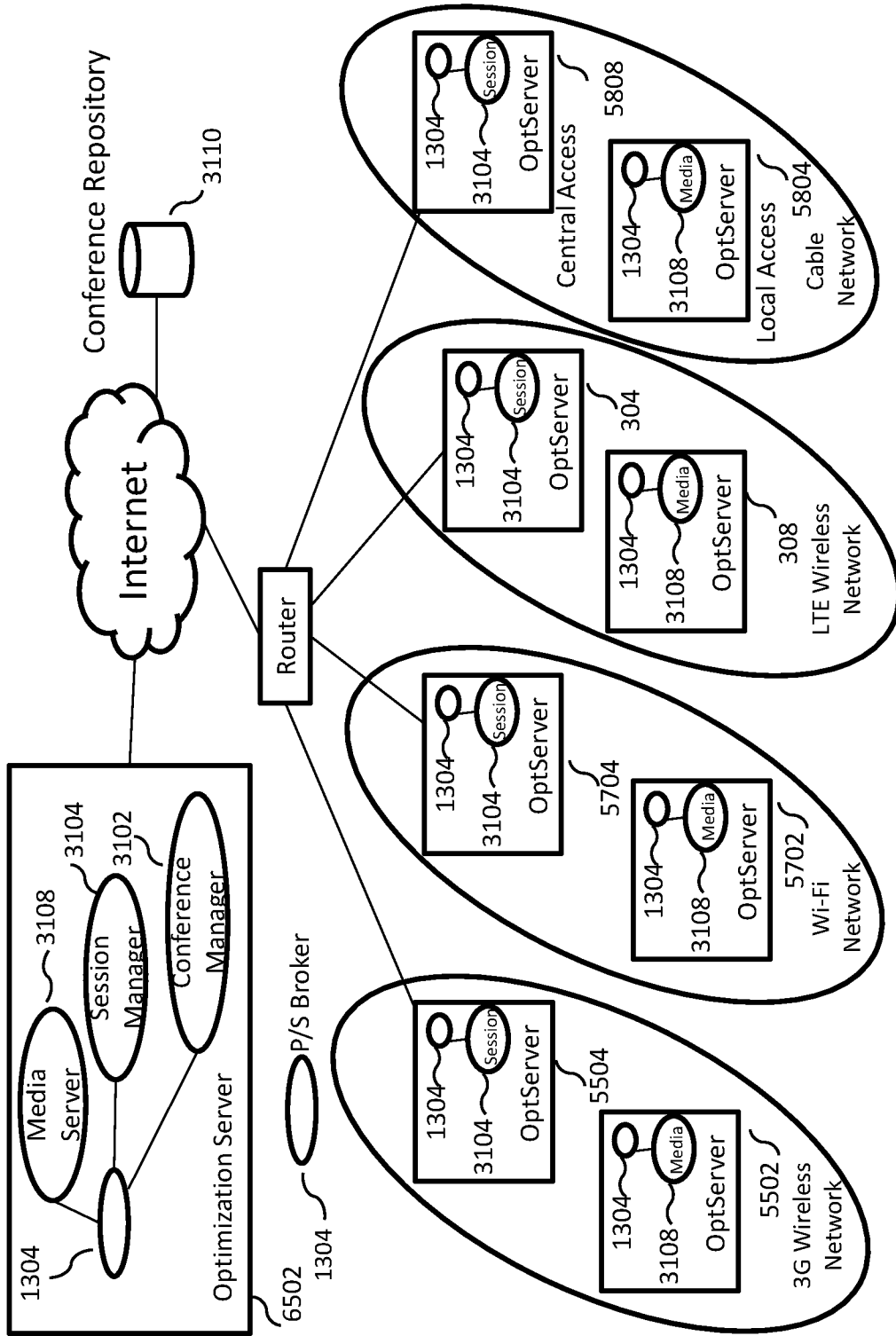

Fig. 65

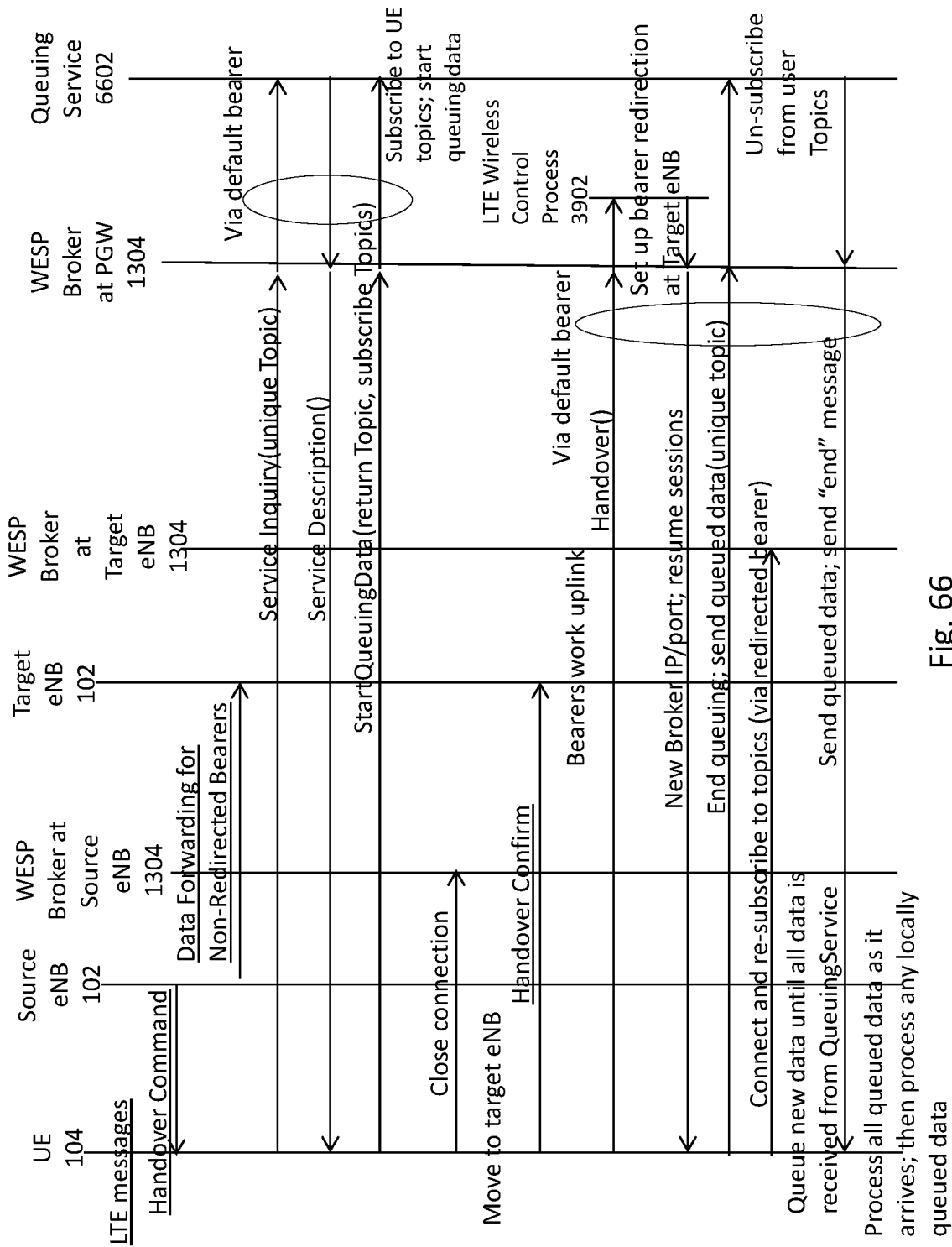

Fig. 66

67/76

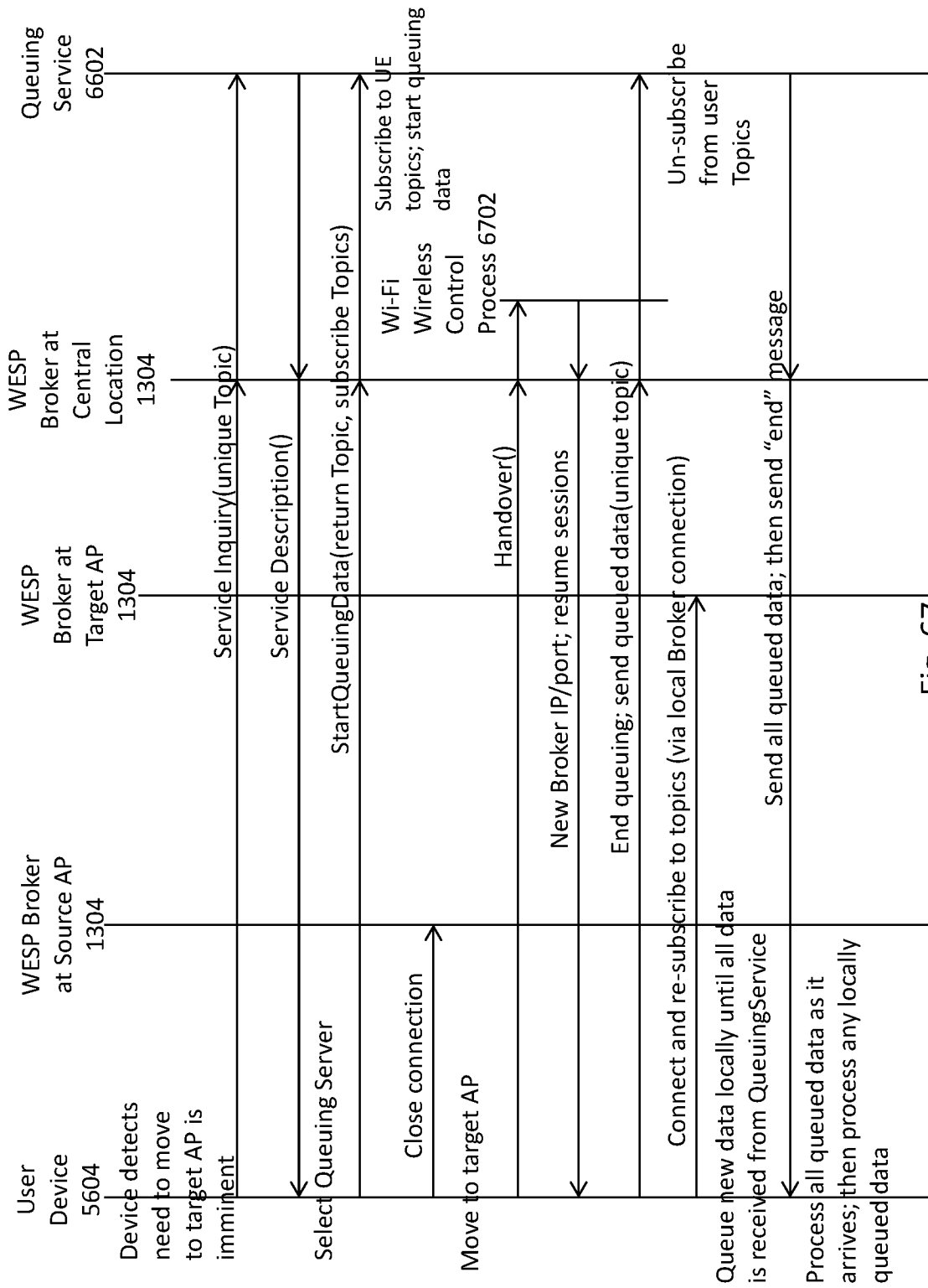

Fig. 67

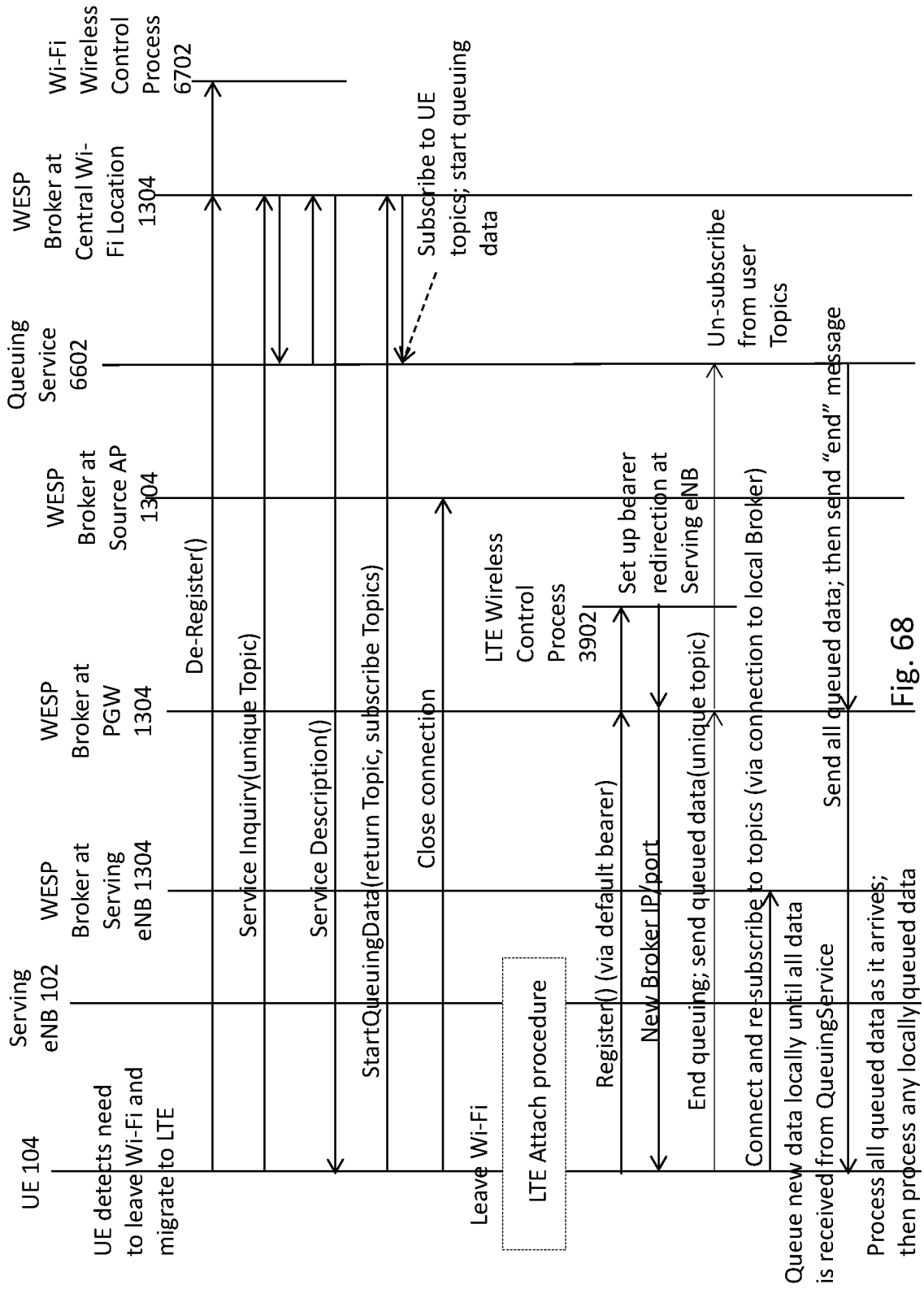

Fig. 68

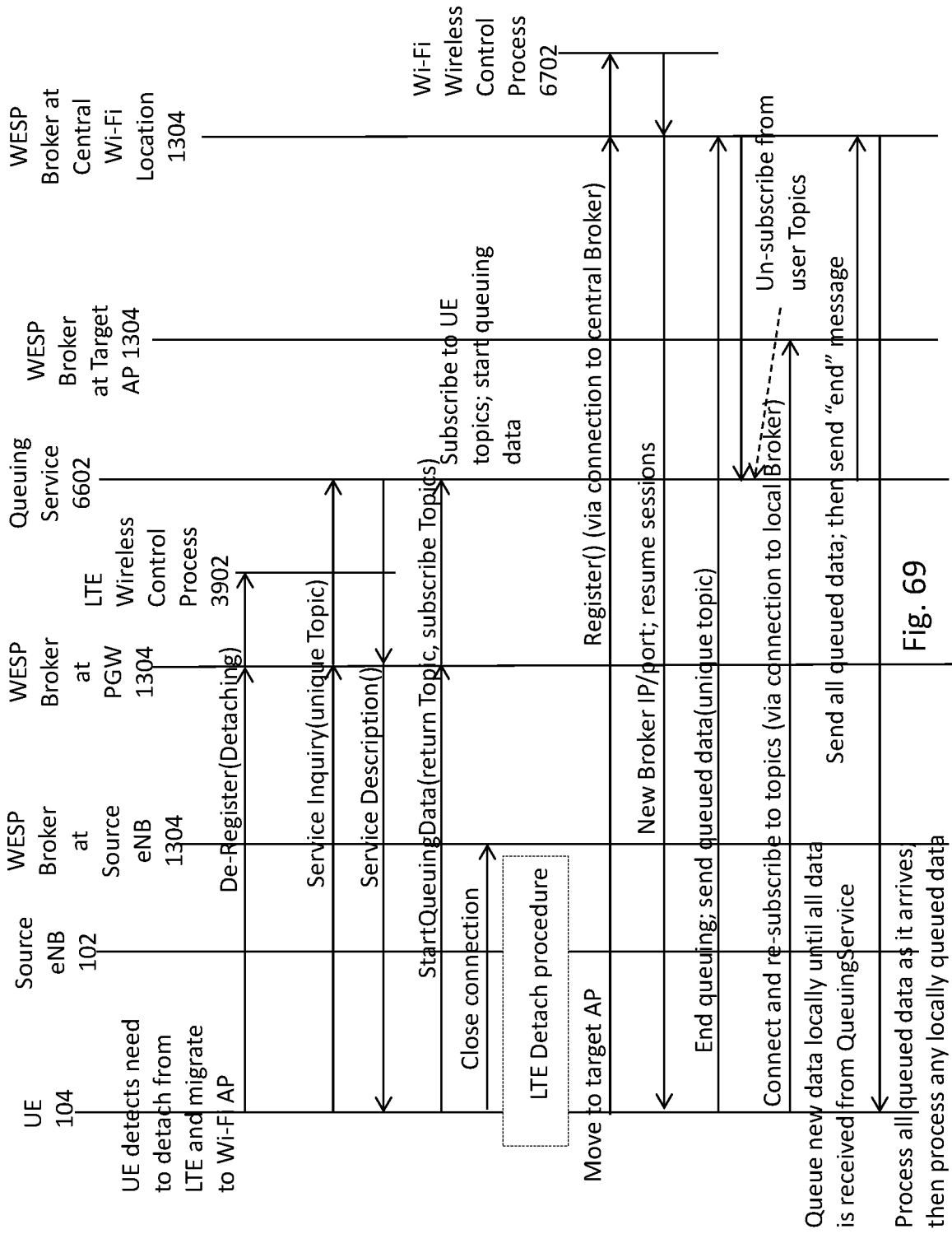

Fig. 69

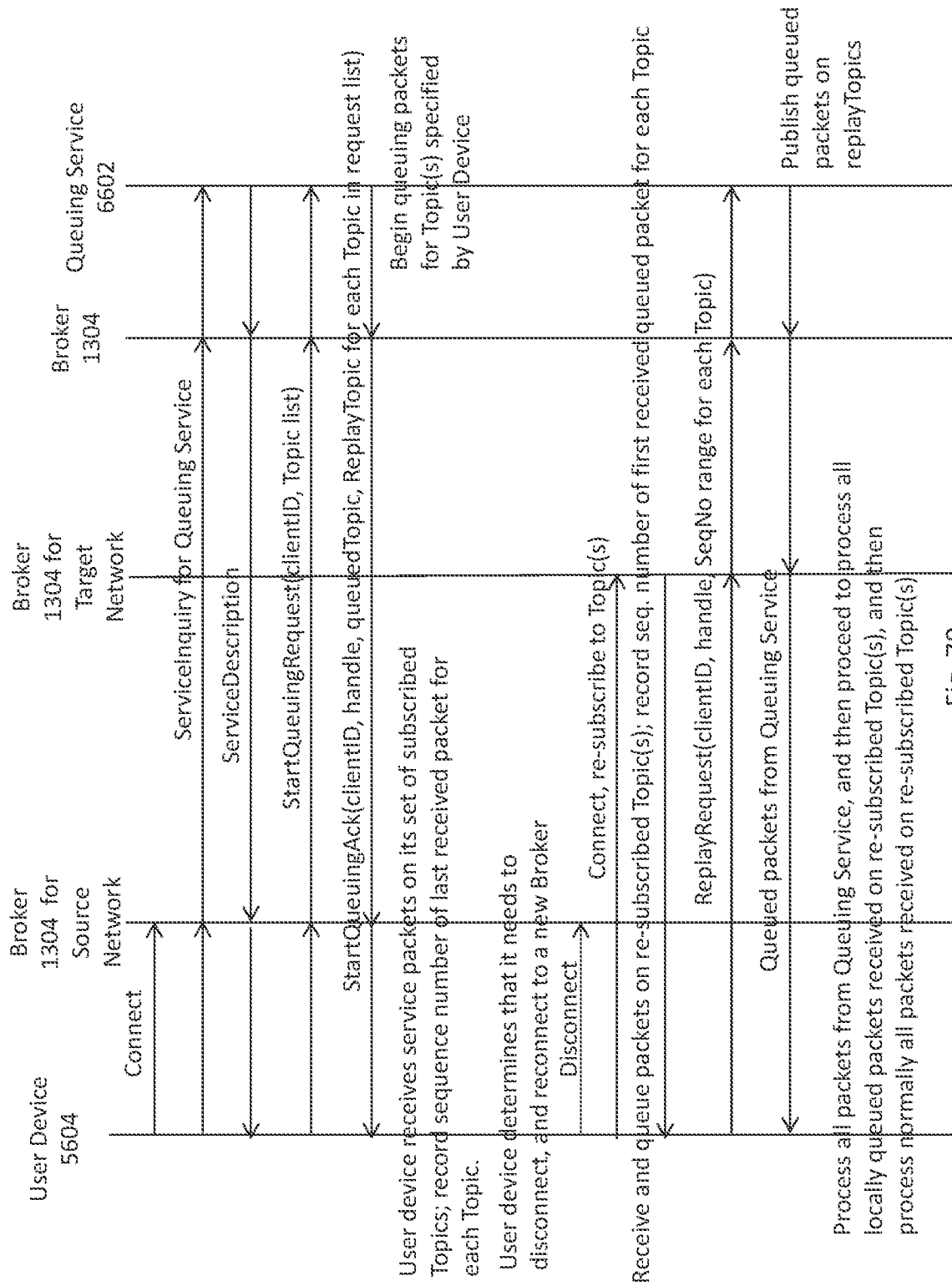

Fig. 70

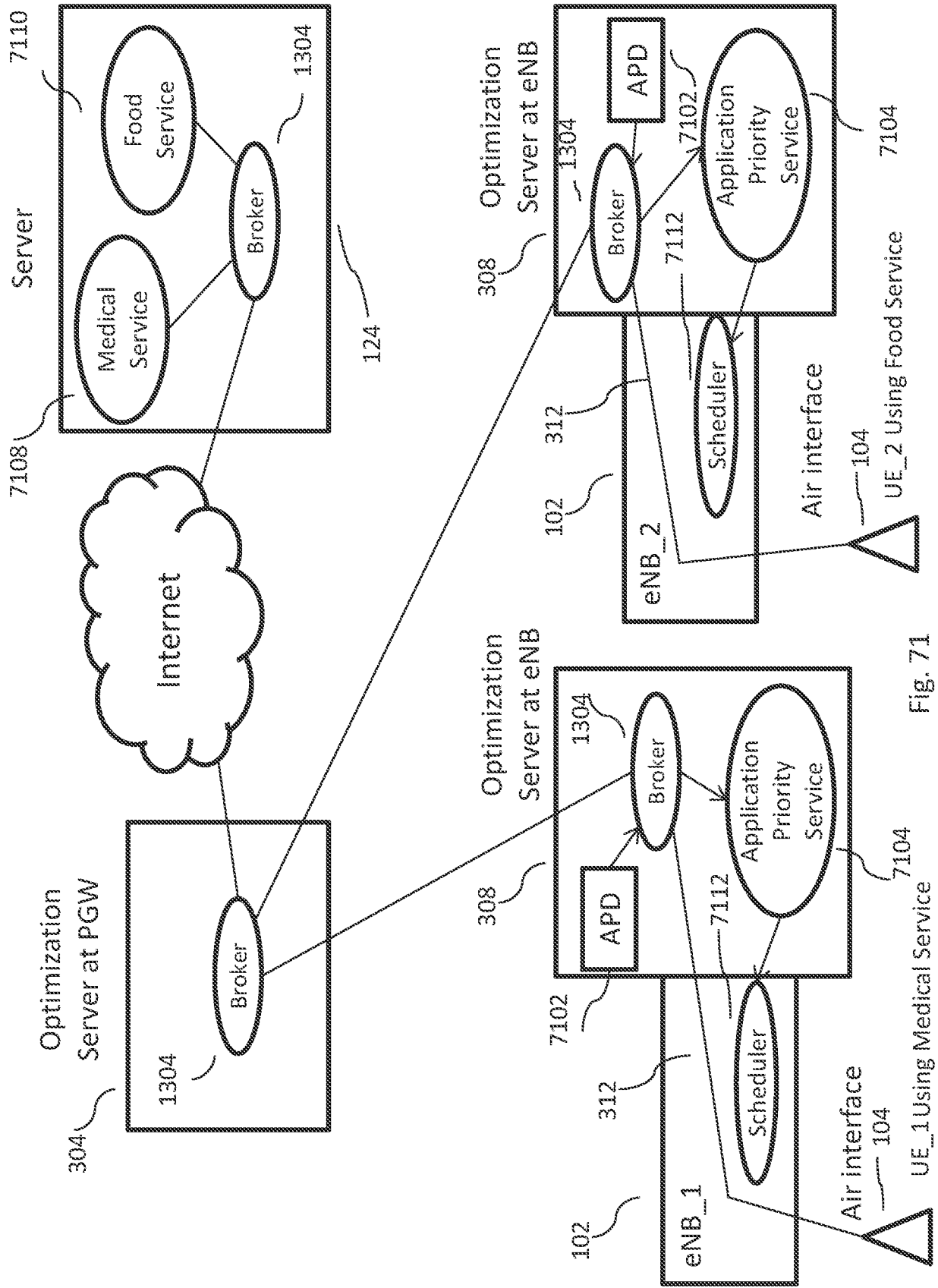

Fig. 71

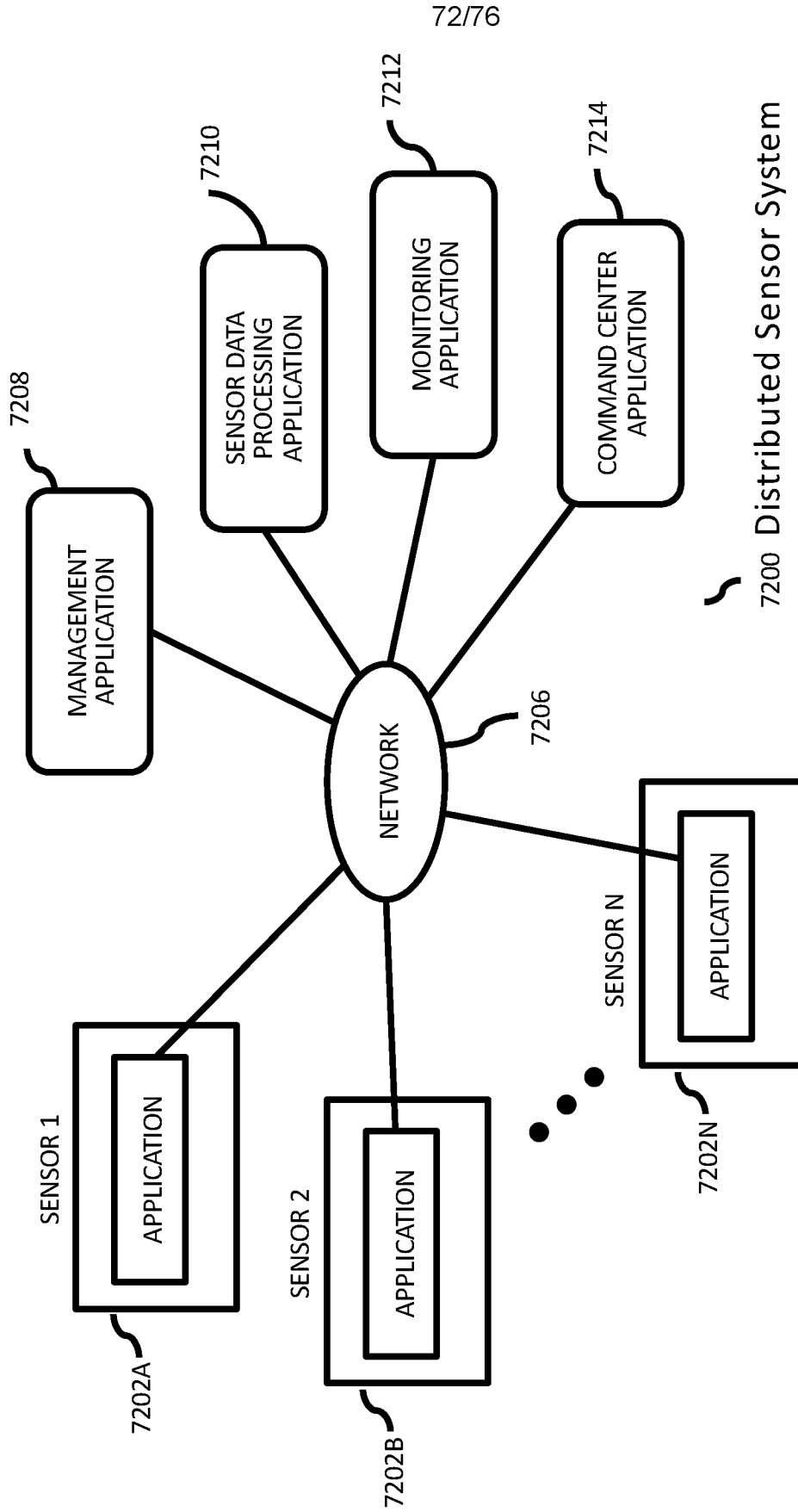

Fig. 72

73/76

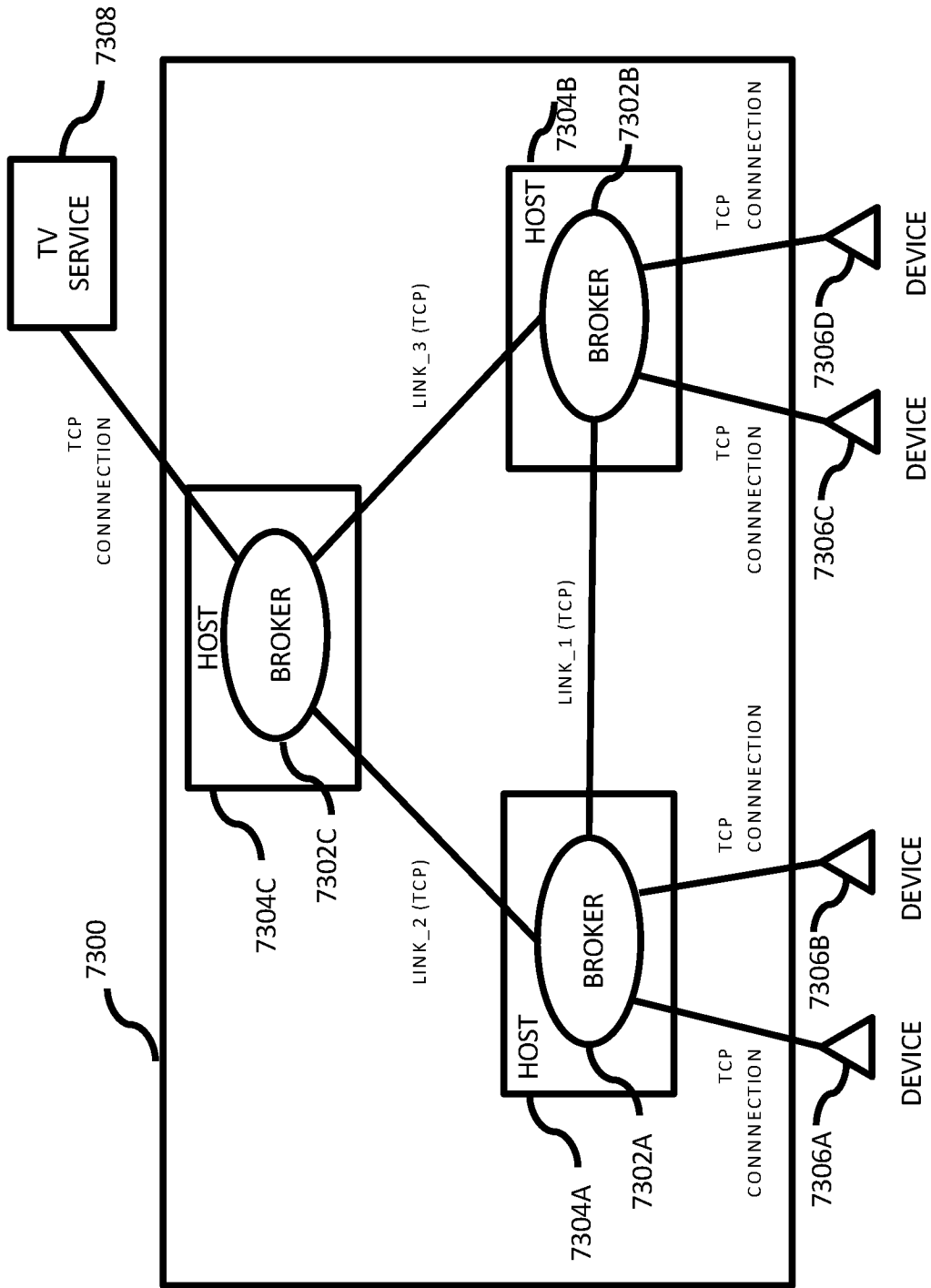

Fig. 73

74/76

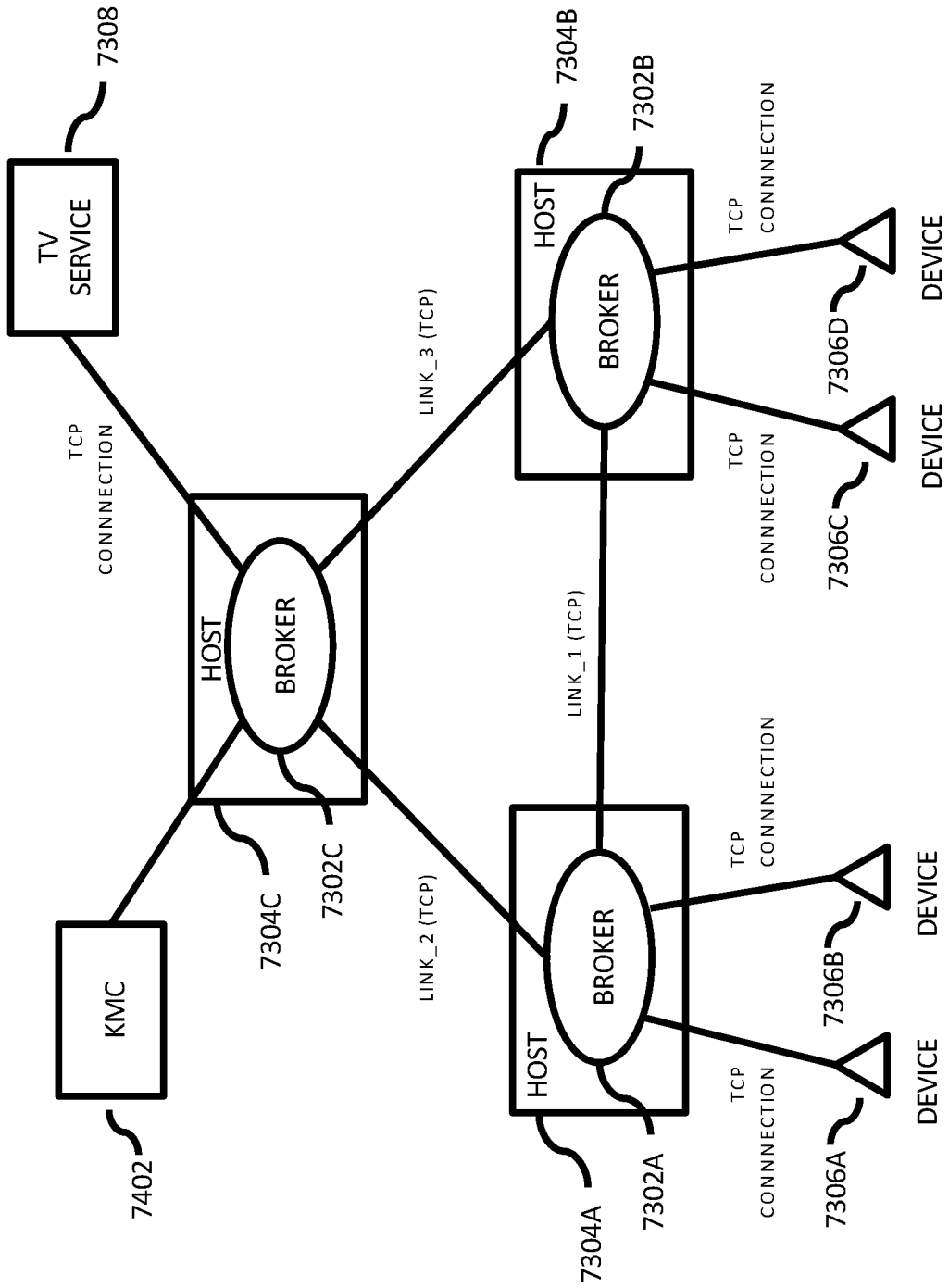

Fig. 74

75/76

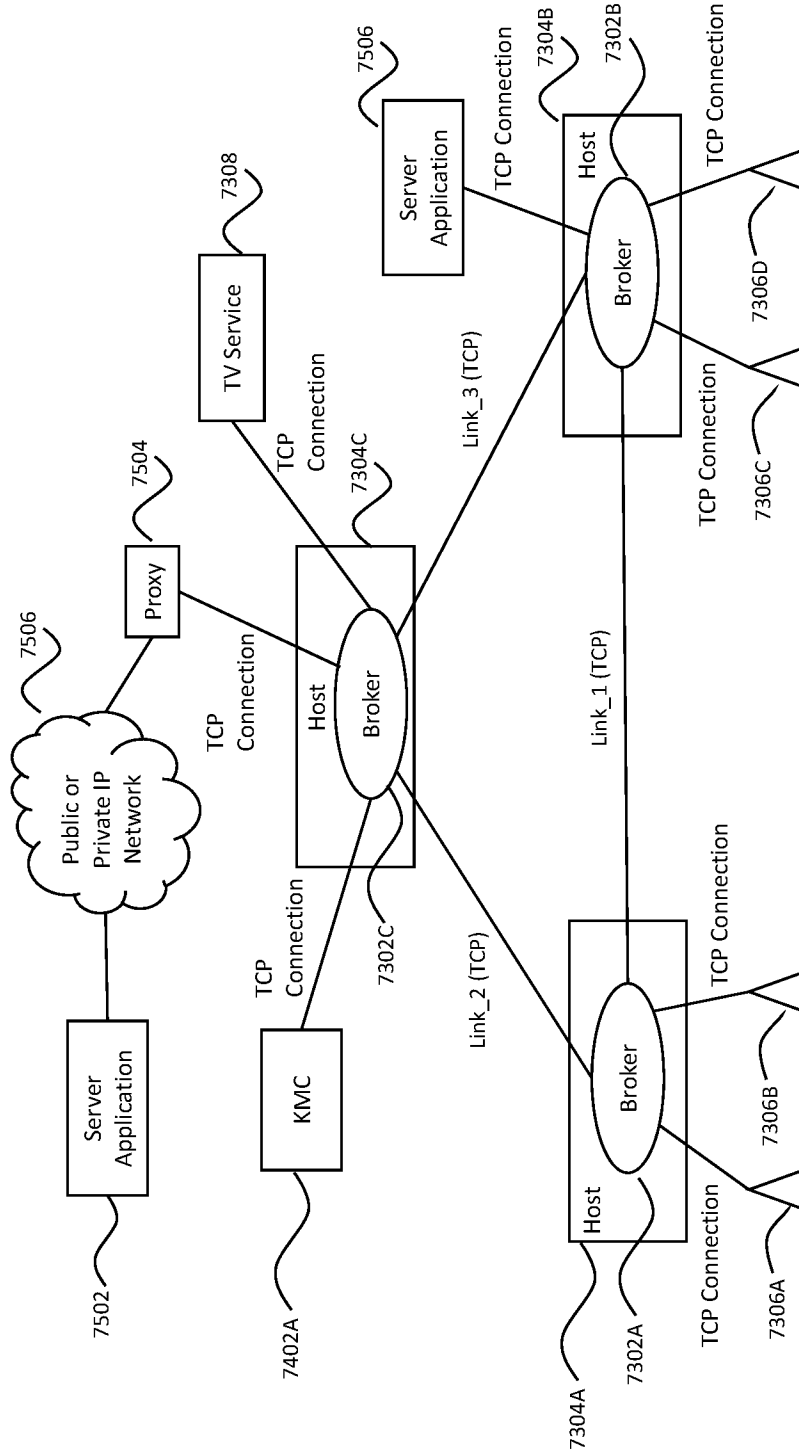

Fig. 75

76/76

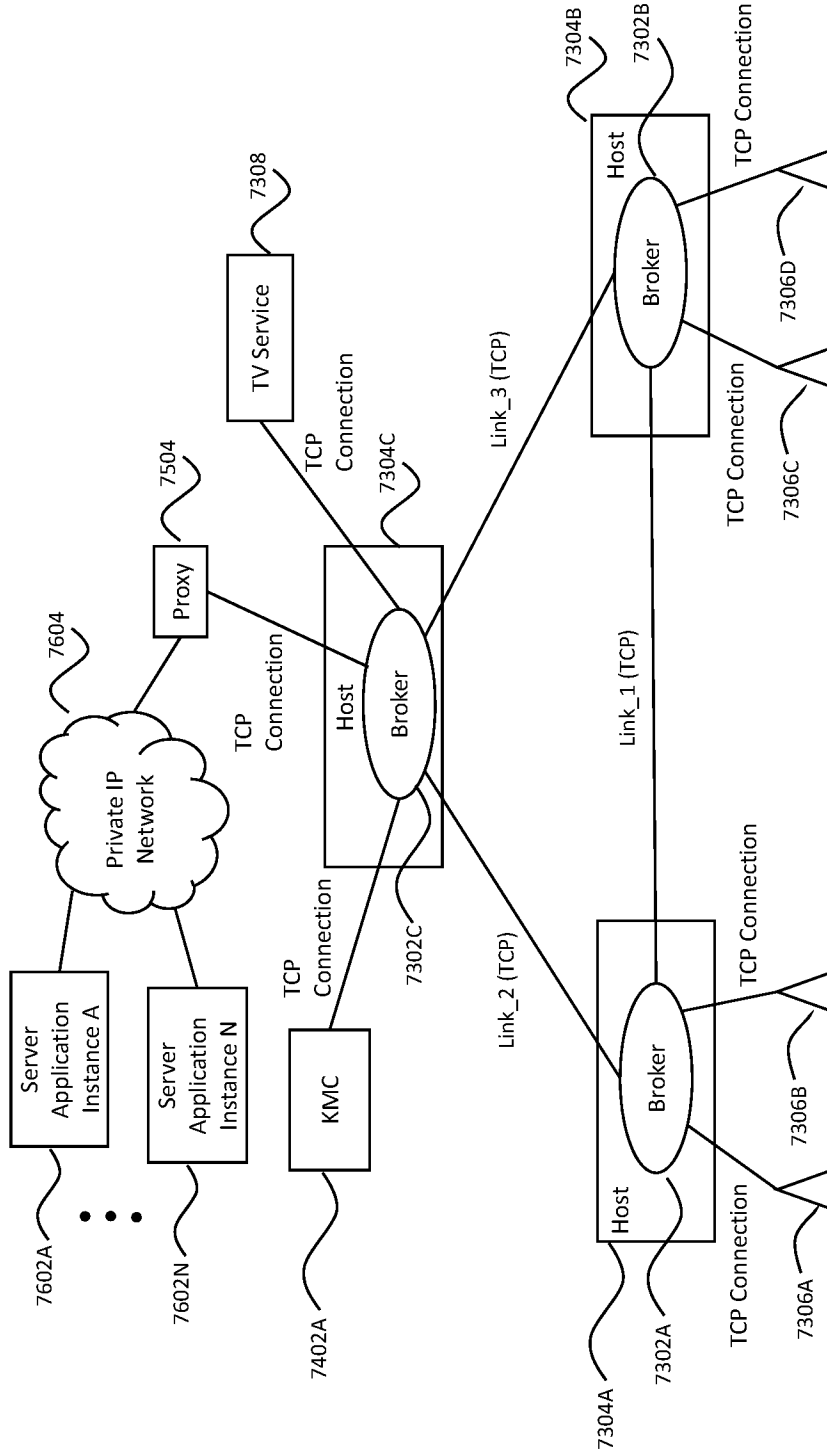

Fig. 76

INTERNATIONAL SEARCH REPORT

International application No.

PCT/US 19/37617

A. CLASSIFICATION OF SUBJECT MATTER

IPC(8) - G06F 15/16 (2019.01)

CPC - H04L 29/08072, H04L 29/06, H04L 29/08135, H04L 29/08144, H04L 29/0809, H04L 41/0213, H04L 41/22, H04L 41/12, H04L 45/00, H04L 29/08144, H04L 29/12009

According to International Patent Classification (IPC) or to both national classification and IPC

B. FIELDS SEARCHED

Minimum documentation searched (classification system followed by classification symbols)

See Search History Document

Documentation searched other than minimum documentation to the extent that such documents are included in the fields searched

See Search History Document

Electronic data base consulted during the international search (name of data base and, where practicable, search terms used)

See Search History Document

C. DOCUMENTS CONSIDERED TO BE RELEVANT

Category*	Citation of document, with indication, where appropriate, of the relevant passages	Relevant to claim No.
Y	US 2017/0034839 A1 (All Purpose Networks LLC) 02 February 2017 (02.02.2017) entire document (especially Figs. 1, 2, 12-17, 21, 48, Abstract & para [0023], [0027], [0090], [0091], [0099], [0100], [0110], [0174]-[0176], [0191], [0192], [0195], [0202], [0218], [0219], [0224], [0229], [0240], [0262], [0363], [0381]-[0383], [0388]).	1-30
Y	US 2004/0122906 A1 (Goodman et al.) 24 June 2004 (24.06.2004) entire document (especially Abstract & para [0010], [0024], [0039], [0085], [0103], [0126]).	1-30
Y	US 2017/0244657 A1 (International Business Machines Corporation) 24 August 2017 (24.08.2017) entire document (especially para [0031], [0117], [0118]).	12
Y	US 2005/0108418 A1 (Bedi et al.) 19 May 2005 (19.05.2005) entire document (especially para [0002], [0035]).	13, 14
Y	US 2006/0173985 A1 (Moore) 03 August 2006 (03.08.2006) entire document (especially para [0164], [0174], [0304], [0404], [0406]).	17-19, 26-28, 30
Y	US 2017/0367002 A1 (All Purpose Networks LLC) 21 December 2017 (21.12.2017) entire document (especially Abstract & claim 12).	21
A	US 9,553,831 B2 (Cisco Technology, Inc.) 24 January 2017 (24.01.2017) entire document.	1-30

 Further documents are listed in the continuation of Box C. See patent family annex.

* Special categories of cited documents:

"A" document defining the general state of the art which is not considered to be of particular relevance

"E" earlier application or patent but published on or after the international filing date

"L" document which may throw doubts on priority claim(s) or which is cited to establish the publication date of another citation or other special reason (as specified)

"O" document referring to an oral disclosure, use, exhibition or other means

"P" document published prior to the international filing date but later than the priority date claimed

"T" later document published after the international filing date or priority date and not in conflict with the application but cited to understand the principle or theory underlying the invention

"X" document of particular relevance; the claimed invention cannot be considered novel or cannot be considered to involve an inventive step when the document is taken alone

"Y" document of particular relevance; the claimed invention cannot be considered to involve an inventive step when the document is combined with one or more other such documents, such combination being obvious to a person skilled in the art

"&" document member of the same patent family

Date of the actual completion of the international search

09 August 2019

Date of mailing of the international search report

09 SEP 2019

Name and mailing address of the ISA/US

Mail Stop PCT, Attn: ISA/US, Commissioner for Patents
P.O. Box 1450, Alexandria, Virginia 22313-1450

Facsimile No. 571-273-8300

Authorized officer:

Lee W. Young

PCT Helpdesk: 571-272-4300
PCT OSP: 571-272-7774