



US00D449002B1

(12) **United States Design Patent**
Valente

(10) **Patent No.:** **US D449,002 S**

(45) **Date of Patent:** **** Oct. 9, 2001**

(54) **BOTTLE**

(75) **Inventor:** **Marco Valente, Milan (IT)**

(73) **Assignee:** **Unilever Home and Personal Care,
USA division of Conopco, Inc.,
Chicago, IL (US)**

(**) **Term:** **14 Years**

(21) **Appl. No.:** **29/116,588**

(22) **Filed:** **Jan. 6, 2000**

(30) **Foreign Application Priority Data**

Jul. 9, 1999 (GB) 2084857

(51) **LOC (7) Cl.** **09-01**

(52) **U.S. Cl.** **D9/563; D9/550**

(58) **Field of Search** D9/516, 522, 549,
D9/550, 551, 563, 564, 572, 574, 575;
215/382, 383, 384

(56) **References Cited**

U.S. PATENT DOCUMENTS

- D. 209,627 * 12/1967 Vanderhyde D9/523
- D. 220,247 * 3/1971 Ghisolfi D9/523
- D. 311,489 * 10/1990 Holmes D9/367

- D. 347,790 * 6/1994 Lathrop et al. D9/523
- D. 347,791 * 6/1994 Lathrop et al. D9/523
- D. 380,684 * 7/1997 Del Bianco D9/543
- D. 388,330 * 12/1997 Zimmer D9/543
- D. 425,430 * 5/2000 Gerhart et al. D9/543
- D. 431,471 * 10/2000 Large D9/523
- D. 434,665 * 12/2000 Wetherell, Jr. et al. D9/523
- D. 440,159 * 4/2001 Guislain D9/543

* cited by examiner

Primary Examiner—Adir Aronovich

Assistant Examiner—Selina Sikder

(74) *Attorney, Agent, or Firm*—Alan A. Bornstein

(57) **CLAIM**

The ornamental design for a bottle, as shown and described.

DESCRIPTION

FIG. 1 is a front perspective view of a bottle from above and one side showing our new design;
 FIG. 2 is a front elevational view thereof;
 FIG. 3 is a side elevational view thereof;
 FIG. 4 is an elevational view of another side thereof;
 FIG. 5 is a plan view thereof; and,
 FIG. 6 is an underneath plan view thereof.

1 Claim, 2 Drawing Sheets

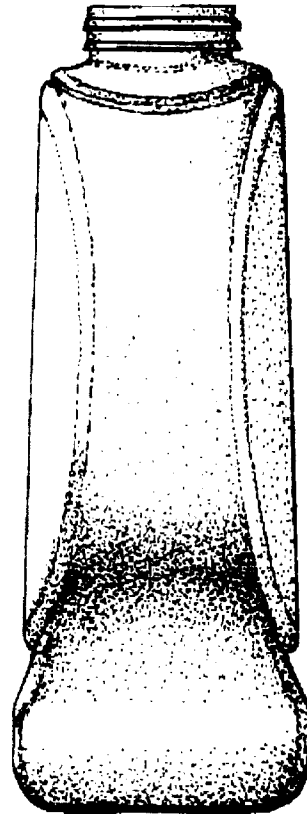
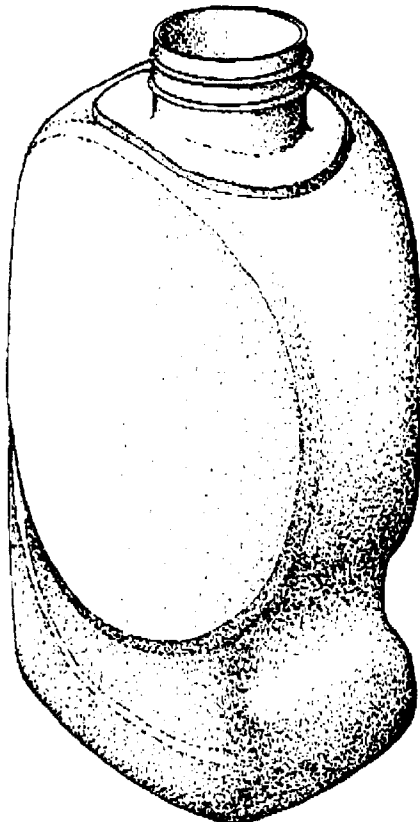

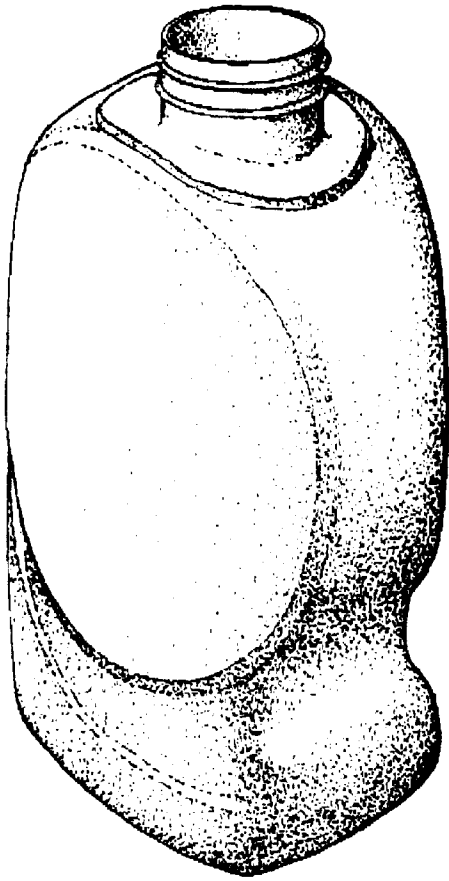

Fig. 1.

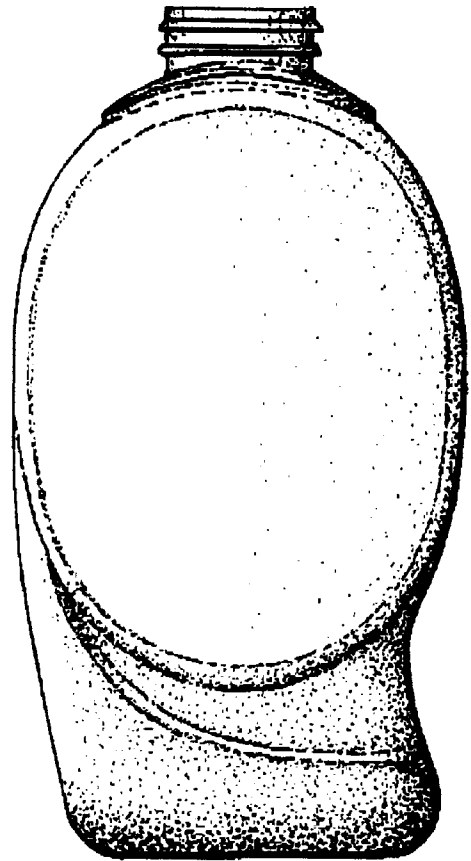

Fig. 2.

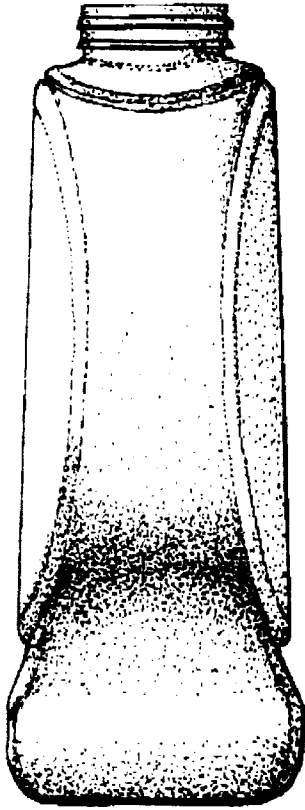

Fig.3.

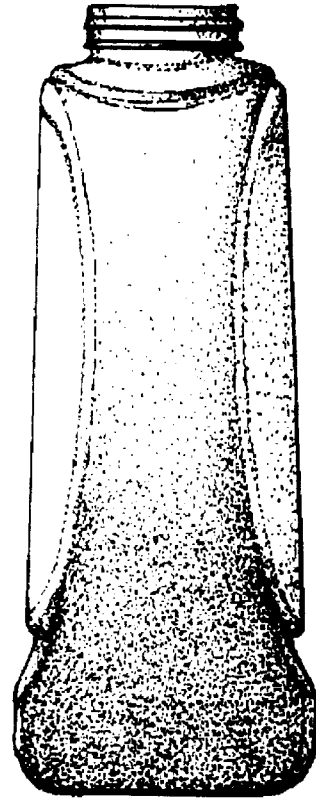

Fig.4.

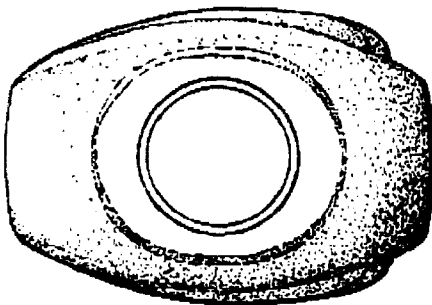

Fig.5.

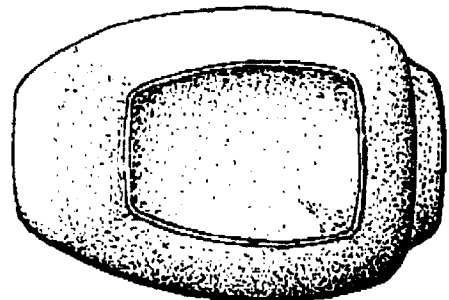

Fig.6.