

(19) World Intellectual Property
Organization
International Bureau



(43) International Publication Date
18 August 2005 (18.08.2005)

PCT

(10) International Publication Number
WO 2005/076454 A1

(51) International Patent Classification⁷: **H02P 5/05**, 6/14

Hanping [CN/GB]; 5 Windsor Close, Chippenham Wiltshire SN14 0QT (GB).

(21) International Application Number:
PCT/GB2005/000297

(74) Agents: **HUCKER, Nerys et al.**; Intellectual Property Department, Dyson Technology Limited, Tetbury Hill, Malmesbury Wiltshire SN16 0RP (GB).

(22) International Filing Date: 27 January 2005 (27.01.2005)

(25) Filing Language: English

(26) Publication Language: English

(30) Priority Data:
0402527.6 5 February 2004 (05.02.2004) GB

(81) Designated States (unless otherwise indicated, for every kind of national protection available): AE, AG, AL, AM, AT, AU, AZ, BA, BB, BG, BR, BW, BY, BZ, CA, CH, CN, CO, CR, CU, CZ, DE, DK, DM, DZ, EC, EE, EG, ES, FI, GB, GD, GE, GH, GM, HR, HU, ID, IL, IN, IS, JP, KE, KG, KP, KR, KZ, LC, LK, LR, LS, LT, LU, LV, MA, MD, MG, MK, MN, MW, MX, MZ, NA, NI, NO, NZ, OM, PG, PH, PL, PT, RO, RU, SC, SD, SE, SG, SK, SL, SY, TJ, TM, TN, TR, TT, TZ, UA, UG, US, UZ, VC, VN, YU, ZA, ZM, ZW.

(71) Applicant (for all designated States except US): **DYSON TECHNOLOGY LIMITED** [GB/GB]; Tetbury Hill, Malmesbury Wiltshire SN16 0RP (GB).

(72) Inventors; and

(75) Inventors/Applicants (for US only): **CLOTHIER, Andrew Charlton** [GB/GB]; 3 Hill Hayes Lane, Hullavington, Chippenham Wiltshire SN14 6EB (GB). **GREETHAM, Stephen** [GB/GB]; 9A Hawthorn Close, Charfield South Gloucestershire GL12 8TX (GB). **DAI,**

(84) Designated States (unless otherwise indicated, for every kind of regional protection available): ARIPO (BW, GH, GM, KE, LS, MW, MZ, NA, SD, SL, SZ, TZ, UG, ZM, ZW), Eurasian (AM, AZ, BY, KG, KZ, MD, RU, TJ, TM), European (AT, BE, BG, CH, CY, CZ, DE, DK, EE, ES, FI, FR, GB, GR, HU, IE, IS, IT, LT, LU, MC, NL, PL, PT, RO, SE, SI, SK, TR), OAPI (BF, BJ, CF, CG, CI, CM, GA, GN, GQ, GW, ML, MR, NE, SN, TD, TG).

[Continued on next page]

(54) Title: CONTROL OF ELECTRICAL MACHINES

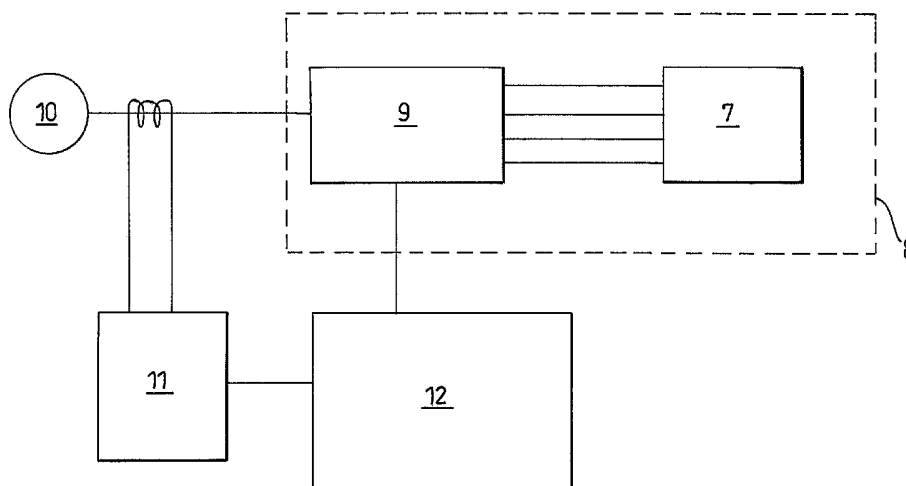

(57) Abstract: An electrical machine, such as a switched reluctance motor (7), has a rotor and at least one electrically energisable phase winding. A control map is derived during production, comprising a predetermined advance angle profile representing energisation of the phase winding with respect to angular position of the rotor over a range of rotor speeds. This is stored in memory in a controller (9), together with an angle correction factor to be applied to a predetermined portion of the advance angle profile. The angle correction factor compensates for the difference between a desired input power and the measured input power. The correction factor may be transmitted to the controller by means of radio frequency signals.

WO 2005/076454 A1



Published:

— *with international search report*

For two-letter codes and other abbreviations, refer to the "Guidance Notes on Codes and Abbreviations" appearing at the beginning of each regular issue of the PCT Gazette.

Control of Electrical Machines

This invention relates to controlling an electrical machine, particularly a machine of the switched reluctance type, such as a switched reluctance motor.

5

Switched reluctance machines have become increasingly popular in recent years. In a switched reluctance motor, a stator has sets of poles that are sequentially energised to rotate a rotor into line with the energised pair of poles, under the influence of the magnetic fields associated with each set of poles. By rapidly switching between
10 different pairs of poles, it is possible to cause the rotor to rotate at a very high speed.

Recent developments in switched reluctance motors have resulted in higher speeds of rotation of the rotor than was achievable hitherto. However, control of the rotor at such high speeds can be problematic. In particular, the angular position of the rotor
15 at which the poles are energised and de-energised needs to be controlled carefully

It has been proposed to employ control law tables, held in a memory associated with the control circuits of the machine. The control law tables typically comprise look-up tables relating the turn-on and turn-off angles to the speed and torque of the
20 machine over a wide range of operating conditions. However, such control law tables comprise a large amount of data, which thus require a large memory.

The invention provides a control map for the controller of an electrical machine having a rotor and at least one electrically energisable phase winding, the control
25 map comprising a predetermined advance angle profile representing energisation of the phase winding with respect to angular position of the rotor over a range of rotor speeds, and an angle correction factor to be applied to a predetermined portion of the advance angle profile.

The invention permits control of an electrical machine whilst utilising less memory than was required hitherto. Furthermore, the invention allows motors having a wide variation in component tolerances to be produced, as the correction factor compensates for component tolerances.

5

The invention further comprises a method of generating a control map for a controller of a machine having a rotor and at least one electrically energisable phase winding, the method comprising the steps of: producing a predetermined advance angle profile representing energisation of the phase winding with respect to the angular position of the rotor over a range of rotor speeds; energising the winding in accordance with the advance angle profile; and producing an angle correction factor to be applied to a predetermined portion of the control map

10

The invention permits a control map to be produced requiring less memory than was needed hitherto, as the memory needs only hold the advance angle profile and the correction factor.

15

The method of generating the control map including the correction factor may be carried out during motor production, with the map being stored in a non-volatile memory in the controller.

20

The correction factor may be transmitted to the controller by means of radio frequency signals, which removes the need to provide an electrical connection to the controller buried inside the bucket for the machine.

25

The invention will now be described, by way of example, with reference to the accompanying drawings, in which:-

Figure 1 schematically shows a typical switched reluctance motor;

Figure 2 shows a prior art control map for the motor of Figure 1;

5 Figure 3 is a schematic diagram of apparatus for generating a control map for the motor of Figure 1;

Figure 4 illustrates a graph of desired input power over a range of operating speeds of the motor of Figure 1;

10 Figure 5 illustrates a control map for controlling the motor of Figure 1;

Figure 6 is a schematic diagram of alternative apparatus for generating a control map for the motor of Figure 1;

15 Figure 7 schematically shows the motor of Figure 1 and a control circuit;

Figure 8 shows a typical wave form of the DC link voltage;

20 Figure 9 illustrates a relationship between the applied DC link voltage and a correction to the angular position of the rotor at which the phase windings are energised; and

Figure 10 shows a cleaning appliance in the form of a cyclonic vacuum cleaner incorporating the motor of Figure 1.

25

Like reference numerals refer to like parts throughout the specification.

Figure 1 is a cross-sectional view of a typical switched reluctance motor. It comprises a rotor 1, mounted on a shaft 2 and a stator 3. The rotor 1 comprises an

axially laminated stack of steel plates, arranged to form a pair of poles 1a, 1b. The stator 3 comprises a stack of steel laminations arranged to have, in this example, four inwardly projecting salient poles 3a, 3b, 3c and 3d. Opposing poles 3a and 3c each support a winding 4a, 4b which together form a first phase. The other diametrically
5 opposite poles 3b and 3d similarly accommodate respective windings 4c and 4d, which represent a second phase. Each winding 4 comprises a large number of turns (e.g. 50+ turns) of an insulated electrical conductor around the respective stator pole.

In use, energisation of the phase windings is controlled in order to effect rotation of
10 the rotor. Thus, it is imperative that the rotational position of the rotor with respect to the phase windings is known. Thus, position detecting means are provided, in this case in the form of an encoder disk 5, source 6 of optical radiation and an optical sensor (not shown). The encoder disk 5 is positioned between the source 6 and
15 detector, the plane of the disk being substantially perpendicular to the direction of optical radiation. Apertures in the disk allow light from the source to be transmitted to the sensor. As the encoder disk 5 rotates with the shaft 2 of the rotor assembly 1, light from the source is interrupted intermittently. Thus, the optical sensor receives a pulsed light signal. Signals from the optical sensor are transmitted to a controller.

20 At low speeds, it is relatively straightforward to control the application of voltage to the phase windings. Typically, this is done by means of pulse width modulation (PWM), which is discussed further below. However, as speed increases, the angular position of the rotor at which voltage is applied to the windings (the turn-on angle) must be advanced, as must the angular position at which the application of voltage is
25 stopped (the turn-off angle). The turn-on angle must be advanced to allow the build-up of flux in the winding from zero to the desired value before the inductance starts rising as the poles approach. This is known as the on-advance angle. Similarly, the turn-off angle must be advanced to be able to reduce the flux to zero before

inductance starts diminishing as the poles separate. This is known as the off-advance angle.

In a typical controller for a switched reluctance motor a control law map is employed in the form of a look-up table. An example of such a table is shown in Figure 2. The table comprises a series of storage locations held in a memory. The table charts the relationship between the speed of the motor and the desired torque produced by the motor. In each location of the table are stored control parameters for controlling the machine to produce the corresponding speed and torque. Typically, the control parameters comprise the on-advance angle and the off-advance angle. During operation of the motor, the speed and motoring torque are measured and input to the control system, which employs the look-up table to find the appropriate firing angles to control energisation of the phase windings in order to achieve a desired speed and torque.

However, a drawback of this type of control map is that it occupies a large amount of memory. Furthermore, if the control map is applied in manufacture to a batch of motors, it is essential that those motors have the same performance characteristics in order to achieve consistent results. Therefore, the motors must be manufactured from components having consistent and defined tolerances, both physical and electrical. Naturally, this adds considerably to the overall cost of the motor. The alternative is to generate look-up tables from scratch for each motor, which proposal is extremely time-consuming and also costly.

25 **Generating a Control Map**

A control map overcoming this problem, and a method of generating the control map will now be described with reference to Figures 3 to 5.

A schematic diagram of apparatus suitable for generating a control map according to the invention is shown in Figure 3. The motor is indicated generally by the reference numeral 7 and is located in a motor bucket 8, together with an electrical control board 9. The arrangement includes a voltage source 10 in the form of a DC power supply that can be either a battery or rectified and filtered AC mains. The DC voltage provided by the power supply 10 is supplied across a DC link and switched across phase windings of the motor 7 by the electronic control board 9. In the present application, the DC voltage provided to the switched reluctance machine (whether from a battery, rectifier or otherwise) is referred to as the "DC link voltage".

10

The control board 9 is connected to each of the phase windings of the motor 7, and controls operation of the motor by causing the phase windings to be energised in sequence. A power meter 11 is connected to the DC link to measure the input power. Signals from the power meter 11 are input to a test controller 12 which, in turn, sends data to the electronic control board 9.

15

Figure 4 shows a desired input power profile over a wide range of operating speeds. Such a profile may be predetermined by means of modelling software, and may be generated for a specific application of the motor. For example, the profile of Figure 4 has been generated for a vacuum cleaner motor. This profile shows the power increasing steadily with speed until maximum power is achieved at very high speeds of between eighty thousand and one hundred thousand rpm. At speeds above this limit, the motor is arranged to power-down to avoid excessive wear to the components.

25

Figure 5 shows a corresponding predetermined profile in the form of a nominal advance angle map. This profile represents an idealised operating condition. The line indicated by the reference numeral 13 shows the variance of the off-advance angle with increasing speed of the rotor. The line indicated by the reference numeral

14 shows the relationship between the on-advance angle with rotor speed. The on-advance angle does not vary at all until the motor has reached speeds in excess of 60,000 rpm. At lower speeds, energising of the windings is mainly controlled by PWM. The line 15 on the graph indicates PWM control, and shows the percentage of each cycle during which voltage is applied to the phase windings. At slow speeds of, for example, five thousand rpm, a voltage pulse is applied for only approximately 10% of the duty cycle. The voltage pulse widths increase as the speed increases until at around fifty thousand rpm, full width voltage pulses are applied to the windings.

10 In order to generate the control map, the voltage supply 10 is arranged to supply a constant voltage to the motor 7 via the electronic control board 9. The value of the applied constant voltage is selected to correspond with a typical operating voltage that would be supplied to the machine via the DC link in use. In the present example of a motor for a vacuum cleaner, the constant voltage is selected to represent the voltage of a typical domestic mains supply, for example, 230V.

A speed is selected that corresponds to a predetermined input power from the power speed profile. A convenient speed in this example would be 80,000 rpm, because it is known that the motor should be operating at full power at that speed. The control board 9 is arranged to apply voltage pulses to the windings in accordance with the nominal advance angle profile of Figure 5, in order to bring the rotor up to speed. The pulses are applied according to the on-advance angle and off-advance angle stored in the nominal advance angle profile.

25 The power meter 11 measures the input power and sends this as a signal to the test controller 12. The controller 12 compares the measured input power with the desired input power indicated by the power profile of Figure 4. If there is a discrepancy, the test controller applies an incremental change in both the on-advance angle and the off-advance angle, and the input power is measured again. Again, if there is a

discrepancy between the measured input power and the desired input power, the on- and off- advance angles are altered by another increment. A typical incremental angular change is of the order of 0.7° . This process is continued until the measured input power and the desired input power are substantially the same. When this is achieved, the total change in advance angle is stored in the memory as a correction factor. In use, this correction factor is employed over a predetermined portion of the nominal advance angle profile, preferably the portion during which the on-advance angle comes into play. The advance angle profiles with a typical correction factor taken into account are represented by the broken lines in Figure 5. The off-advance angle with the correction factor added to it is indicated by the line 16. The on-advance angle with the correction factor added to it is indicated by the line 17

Alternatively, the advance angles may be amended incrementally until the measured input power is within a range of values with respect to the predetermined input power.

The nominal advance angle profile and the correction factor are held permanently in locations in a non-volatile memory associated with the control board. The amount of data stored is typically the equivalent of one row of data in the prior art control map consisting of look-up tables. Thus, the control map allows a smaller memory to be used, thereby reducing the cost of the machine. Alternatively, the extra, unused memory may be utilised for other applications.

A further alternative is illustrated schematically in Figure 6. In this arrangement, the test controller 18 is arranged to communicate with the control board 19 by means of a radio frequency (rf) transmitter. In this embodiment, the correction factor is transmitted to the memory of the control board 19 by means of rf signals. This arrangement advantageously removes the need for a physical electrical connection

between the test controller and the control board, which is hidden within the motor bucket 8.

Voltage Compensation

5

The aforescribed control map, in common with prior art control maps assumes that the voltage applied to the windings is constant. However, in use, the DC link voltage varies from the voltage at which the control map was derived.

10

Figures 7 to 9 inclusive illustrate a method of compensating for a varying DC link voltage.

Figure 7 is a simplified schematic diagram showing a switched reluctance motor 25 in use. In this drawing, power conversion apparatus is indicated generally by the reference numeral 20. In use, the power conversion apparatus 20 is connected to the mains power supply and is arranged to provide a filtered and rectified DC link voltage. Suitable power conversion apparatus is described in our co-pending patent application GB0229873.5.

20

An example of an actual DC link voltage is shown by the line 21 in Figure 8. The voltage signal fluctuates rapidly with time. The DC link voltage is sampled at the filter circuit 22 of Figure 7, in order to provide a smoothed average value of the DC link voltage. A typical average DC link voltage is indicated at 23 in Figure 8. This average DC link value is supplied to the controller 24, in which is stored a voltage compensation map, such as that shown in Figure 9.

25

This map charts the relationship between advance angle and the average DC link voltage. The map may be derived by experiment or otherwise generated by means of modelling software. The map is held permanently in a non-volatile memory

30

associated with the controller 24. In this example, the advance angle is zero at 230V. This is because the control map was derived whilst applying constant voltage pulses to the windings of 230V. Thus, the control map gives accurate control of the motor at that voltage. In this example, the advance angle is arranged to reduce as the DC link voltage increases, and vice versa.

When the DC link voltage is sampled from the filter, the controller 24 addresses the voltage relationship held in the memory, in order to derive a correction factor to be applied to the advance angles at which the phases are fired. For example, if the measured DC link voltage is 207V, then the controller applies an advance angle correction of to both the on and off advance angles of 2.1° . Thus, the firing of the phases is controlled in a simple manner and reduces the need for sensors for measuring characteristics of the motor e.g. torque, speed.

The relationship between voltage and angle correction need not be stored in the form of the map of Figure 9 . If, for example, the relationship is a linear one, it would be within the capabilities of the skilled person to cause the controller to apply a predetermined correction factor to the advance angle for every volt, or fraction of a volt, by which the applied DC link voltage is shifted.

The aforescribed method of voltage compensation may be applied continuously, periodically, or simply at a predetermined event, such as on starting the motor.

It has been found that, when the motor is connected to the power supply, but is not being run, the DC link voltage is generally higher than would otherwise be expected, because current is not being drawn from the circuit. Thus, a correction factor may be stored purely to correct firing angles at start-up of the motor. This may be effected simply by shifting the angle compensation factor by a predetermined voltage value.

For example, on start-up, a DC link voltage of 315V may have a corresponding advance angle adjustment of 1.4°.

A further enhancement is the application of hysteresis control. If the measured DC
5 link voltage fluctuates rapidly between two values, the advance angle correction
factor will tend to fluctuate accordingly. The controller may be arranged such that
the change in voltage has to be greater than a predetermined increment before the
controller applies a new value for the advance angle correction, so that the change of
advance angle lags behind the change in voltage. For example, if the DC link voltage
10 rises from 230V to 232V, the controller may be configured to wait until the voltage
has risen to 234V before applying a correction to the advance angle.

The invention is applicable to switched reluctance machines, and is particularly
useful in such machines that operate at high speeds of, say, 100,000 revolutions per
15 minute.

Figure 10 shows one example of a vacuum cleaner 30 in which the switched
reluctance motor may be used. The motor is arranged to drive an impeller at very
high speed. The pumping action of the impeller draws dirty air into the cleaner via a
20 nozzle 31 and a hose and wand assembly 32. The dirty air enters a separator 33,
which serves to separate dirt and dust from the dirty air. The separator 33 can be a
cyclonic separator, as shown here, or some other separator, such as a dust bag.
Cleaned air leaves the separator 33 before entering the motor housing located within
the main body 34 of the cleaner. A pre-motor filter is typically placed in the airflow
25 path before the impeller to filter any fine dust particles that were not separated by
separator 33. A post-motor filter may be placed in the airflow path. However, the
provision of a brushless motor reduces the requirement for such a filter. The cleaned
air is then exhausted from the cleaner to the atmosphere via a suitable outlet.

Variations to the described embodiments will be apparent to a skilled person and are intended to fall within the scope of the invention. For example, while a four-pole stator, two-pole rotor machine has been described, the invention can be equally applied to machines having other numbers of poles on its stator and rotor and with
5 motors having other dimensions.

The invention is equally applicable to motors and generators, not necessarily of the switched reluctance type, and may be employed in appliances other than domestic vacuum cleaners, such as lawn mowers, air conditioners, hand dryers and water
10 pumps.

Claims

1. A control map for the controller of an electrical machine having a rotor and at least one electrically energisable phase winding, the control map comprising a predetermined advance angle profile representing energisation of the phase winding with respect to angular position of the rotor over a range of rotor speeds, and an angle correction factor to be applied to a predetermined portion of the advance angle profile.
2. A control map as claimed in claim 1, in which the advance angle profile includes on-advance angle data for a predetermined range of rotor speeds.
3. A control map as claimed in claim 2, in which the angle correction factor is applied to the on-advance angle.
4. A control map as claimed in any preceding claim, in which the predetermined profile includes off-advance angle data for a predetermined range of rotor speeds.
5. A control map as claimed in claim 4, in which the angle correction factor is applied to the off-advance angle.
6. A control map as claimed in any preceding claim, in which the angle correction factor depends on a difference between a measured input power to the machine and a predetermined input power at a predetermined rotor speed.
7. A control map as claimed in claim 6, in which the angle correction factor comprises a change in angle required to reduce the discrepancy between the predetermined input power and the measured input power to within predetermined limits.

8. A method of controlling an electrical machine having a rotor and at least one electrically energisable phase winding, including employing a control map as claimed in any one of claims 1 to 7.

9. A method of generating a control map for a controller of a machine having a rotor and at least one electrically energisable phase winding, the method comprising the steps of: producing a predetermined advance angle profile representing energisation of the phase winding with respect to the angular position of the rotor over a range of rotor speeds; energising the winding in accordance with the advance angle profile; and producing an angle correction factor to be applied to a predetermined portion of the control map.

10. A method as claimed in claim 9, in which the winding is energised in accordance with the advance angle profile at a predetermined speed, which speed is associated with a predetermined input power, the method further comprising the steps of measuring the input power and producing the angle correction factor in dependence on a difference between the measured power and the predetermined power.

11. A method as claimed in claim 10, in which the step of producing the angle correction factor includes applying predetermined incremental changes to the advance angle profile, measuring the input power after each incremental change and comparing the measured input power with the predetermined input power.

12. A method as claimed in claim 10 or 11, in which the angle correction factor comprises the change in angle required to reduce the difference between the measured input power and the predetermined input power to within predetermined limits.

13. A method as claimed in any one of claims 9 to 12, further comprising the step of storing the angle correction factor in a memory associated with the controller.
14. A method as claimed in any one of claims 9 to 13, further comprising the step of transmitting the angle correction factor to the controller by means of radio frequency signals.
15. A method as claimed in any one of claims 9 to 14, in which the input voltage applied to the phase winding is substantially constant.
16. A computer program for controlling a machine in accordance with the method as claimed in any one of claims 9 to 15
17. A control map for a machine, as generated by a method according to any one of claims 9 to 15.
18. An electrical machine incorporating a control map as claimed in claim any one of claims 1 to 7 or claim 17.
19. An electrical machine as claimed in claim 18, in the form of a switched reluctance motor.
20. A cleaning appliance incorporating an electrical machine as claimed in claim 17 or 18.
21. A control map for the controller of an electrical machine having a rotor and at least one electrically energisable phase winding, substantially as hereinbefore described, with reference to, or as illustrated in, the accompanying drawings.

22. A method of generating a control map for a controller of a machine having a rotor and at least one electrically energisable phase winding, substantially as hereinbefore described, with reference to, or as illustrated in, the accompanying drawings.

23. A method of controlling a machine having a rotor and at least one electrically energisable phase winding, substantially as hereinbefore described, with reference to, or as illustrated in, the accompanying drawings.

24. An electrical machine, a switched reluctance motor or a cleaning appliance, substantially as hereinbefore described, with reference to, or as illustrated in, the accompanying drawings.

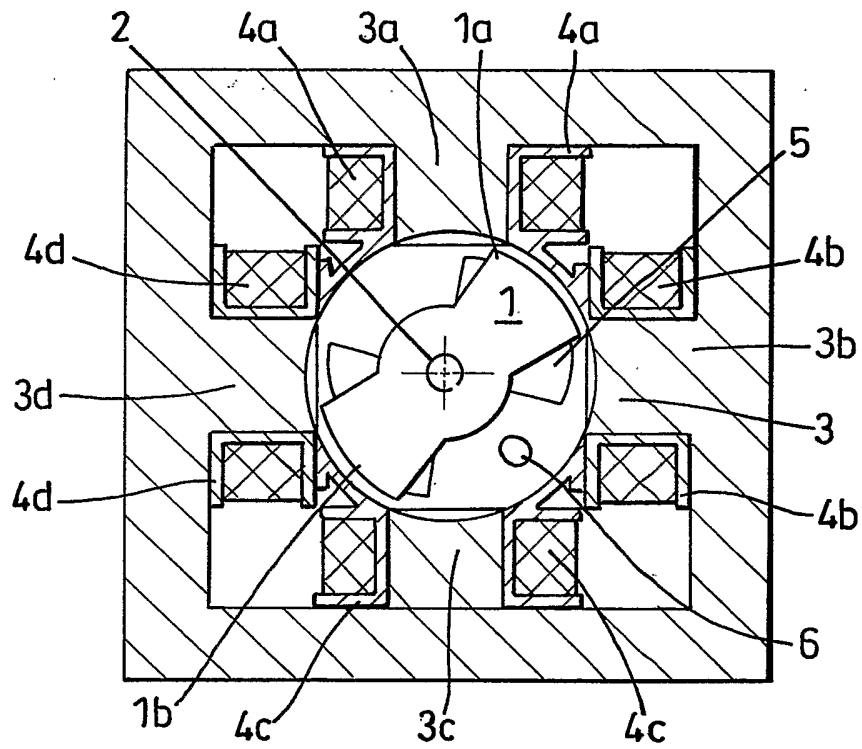

Fig. 1

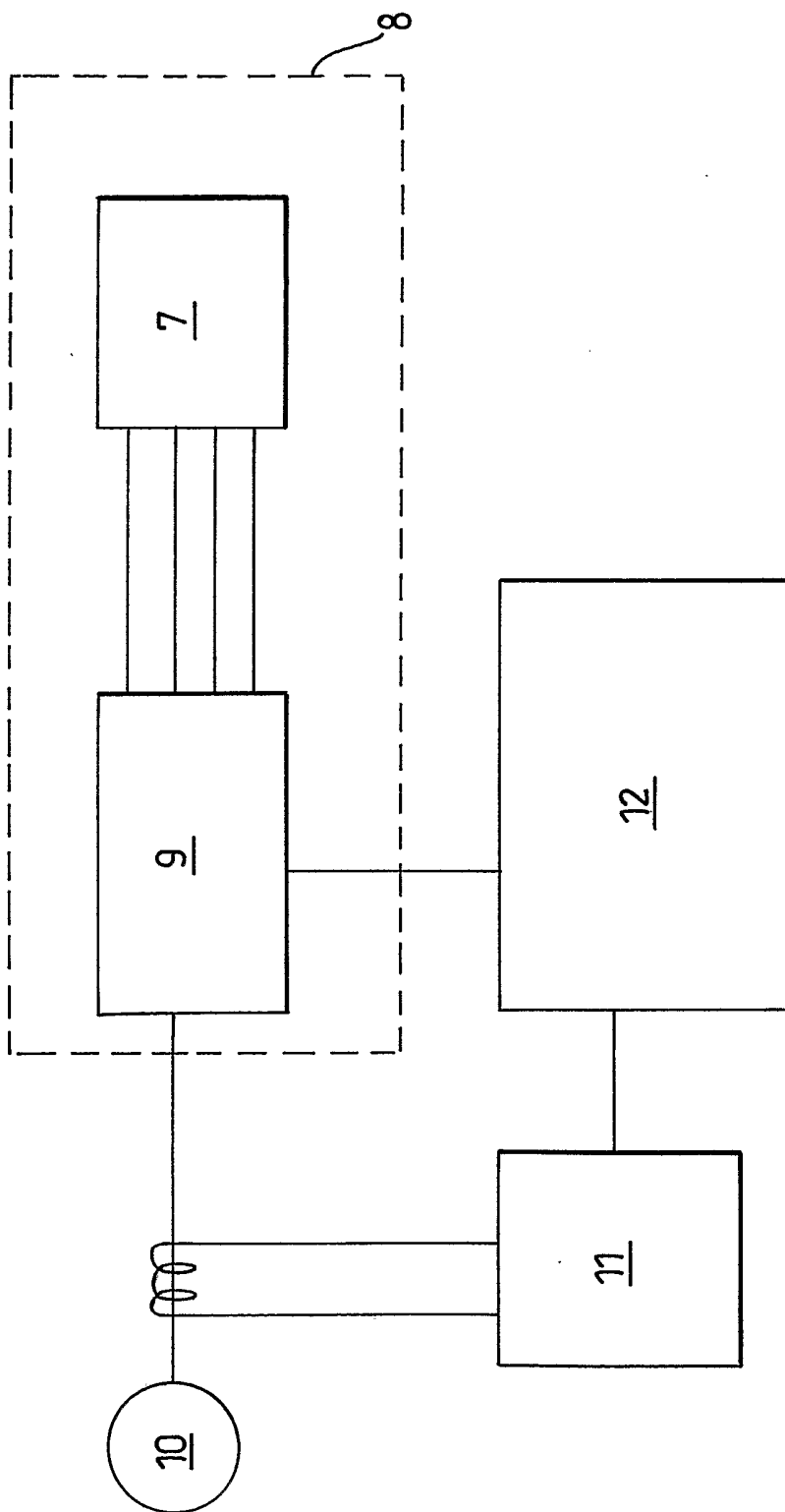

Fig. 3

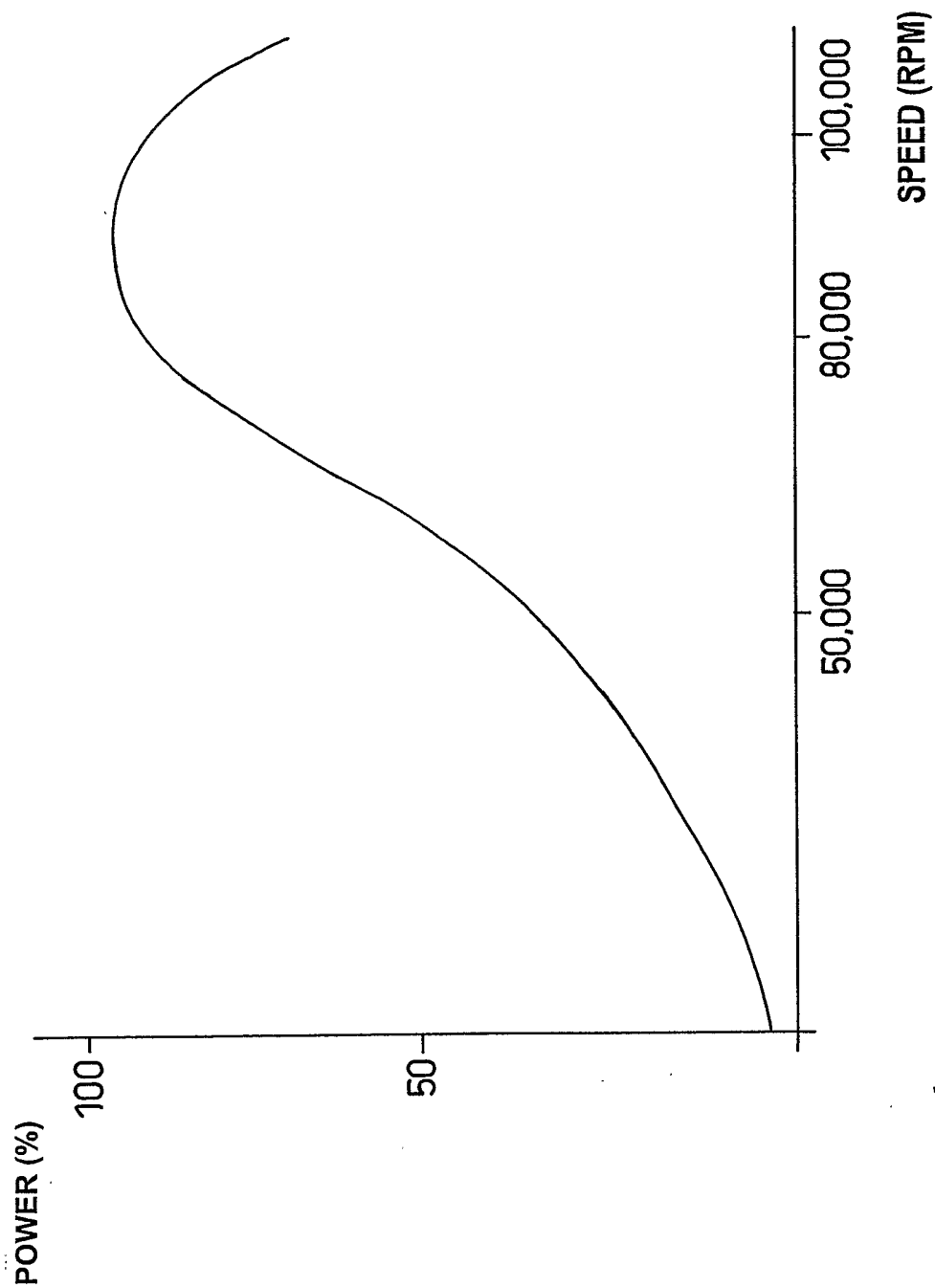

Fig. 4

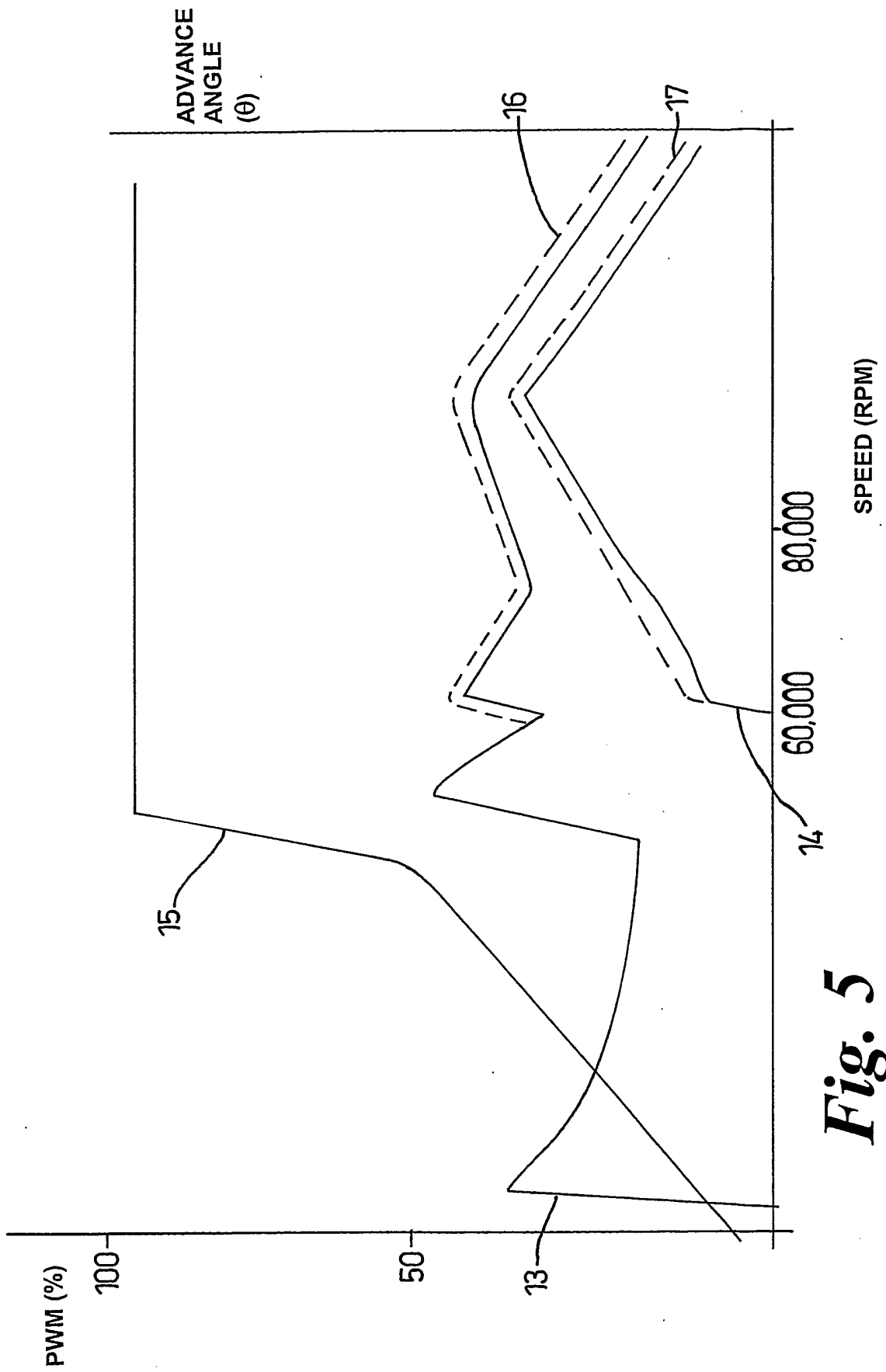

Fig. 5

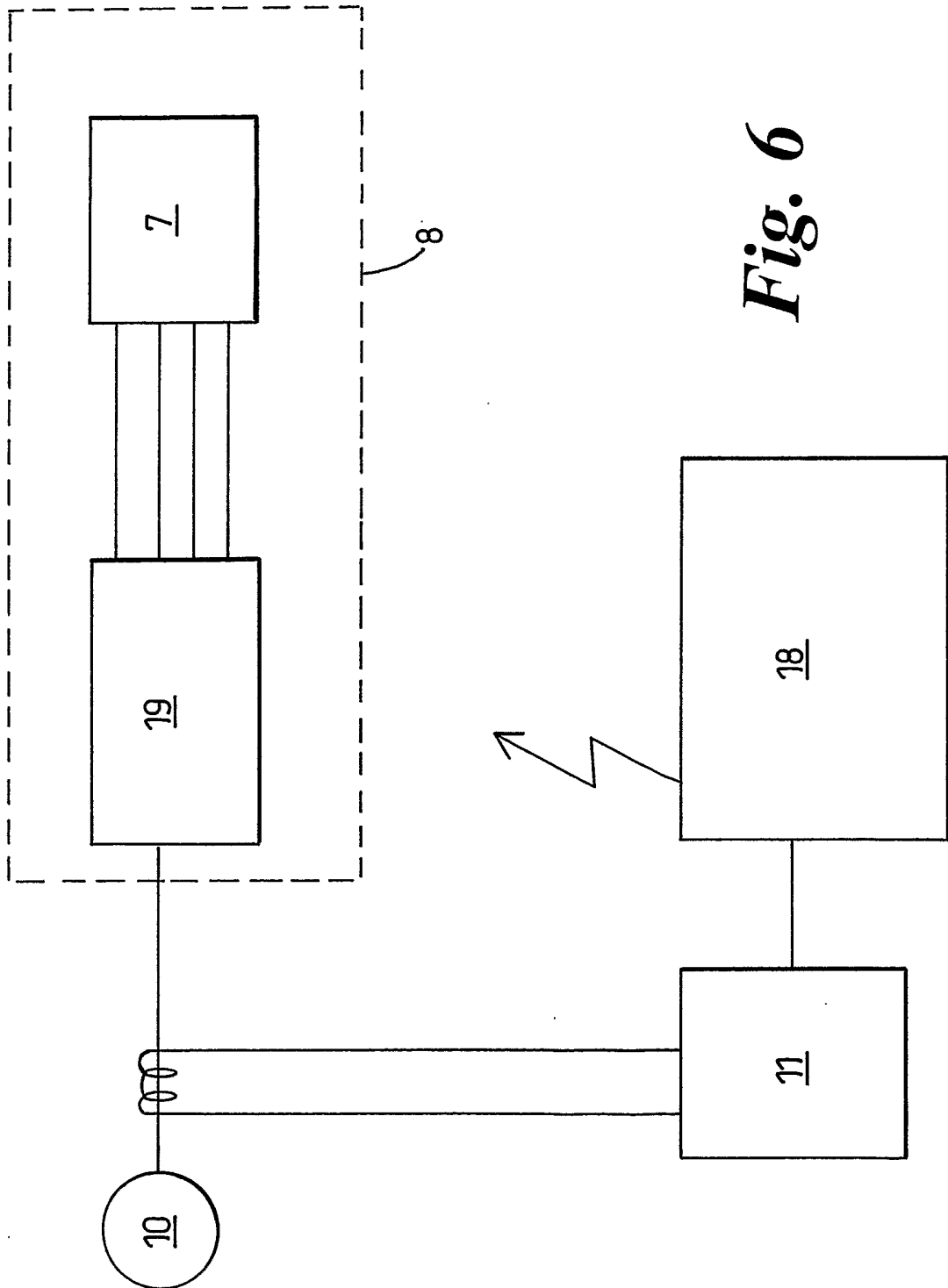

Fig. 6

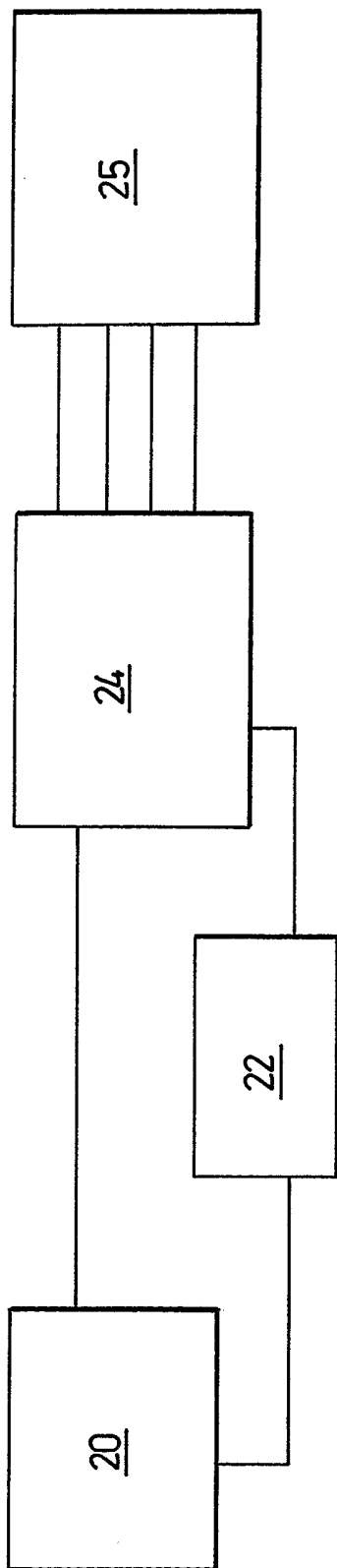
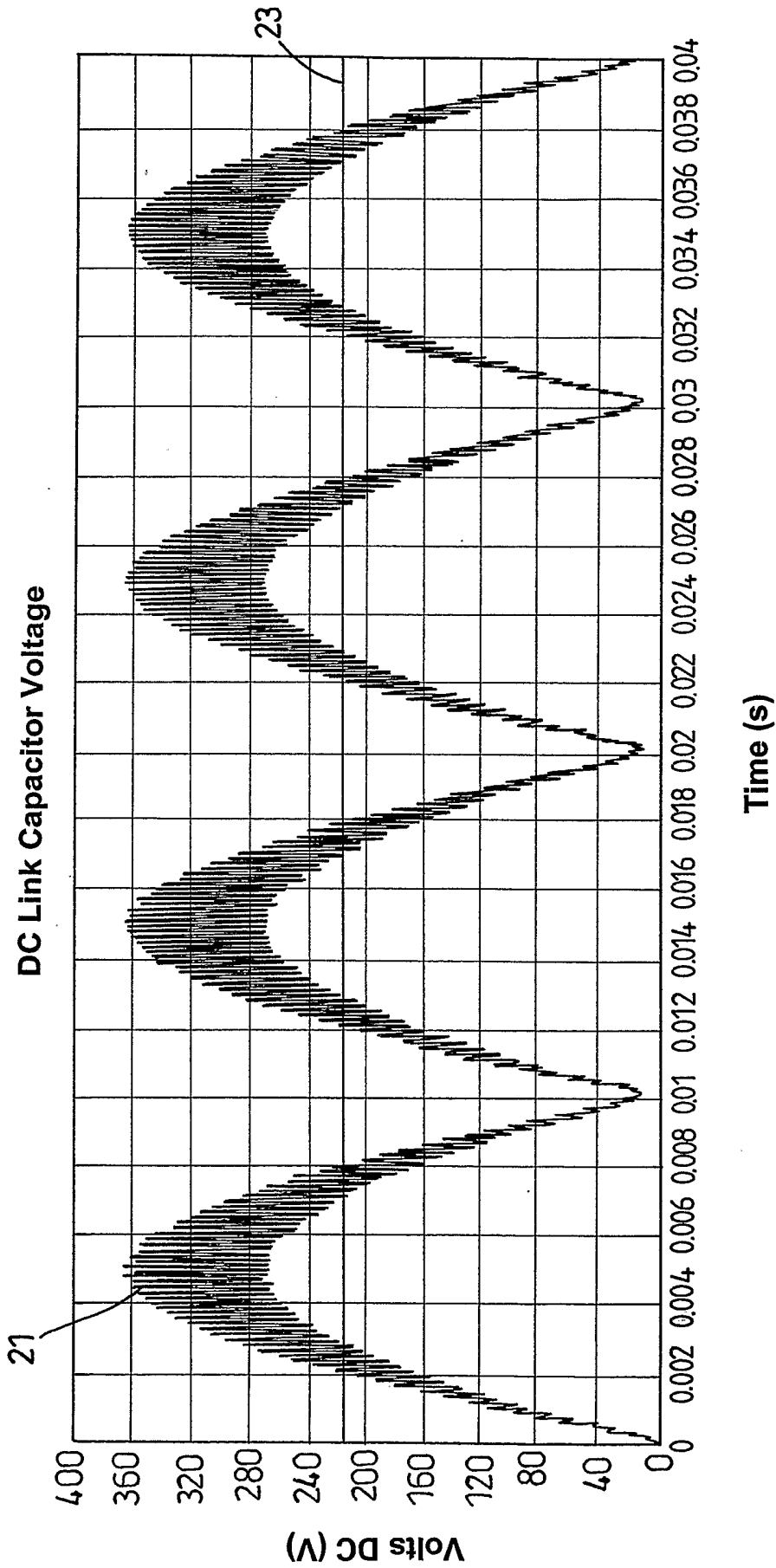

Fig. 7



— DC Link Volts

Fig. 8

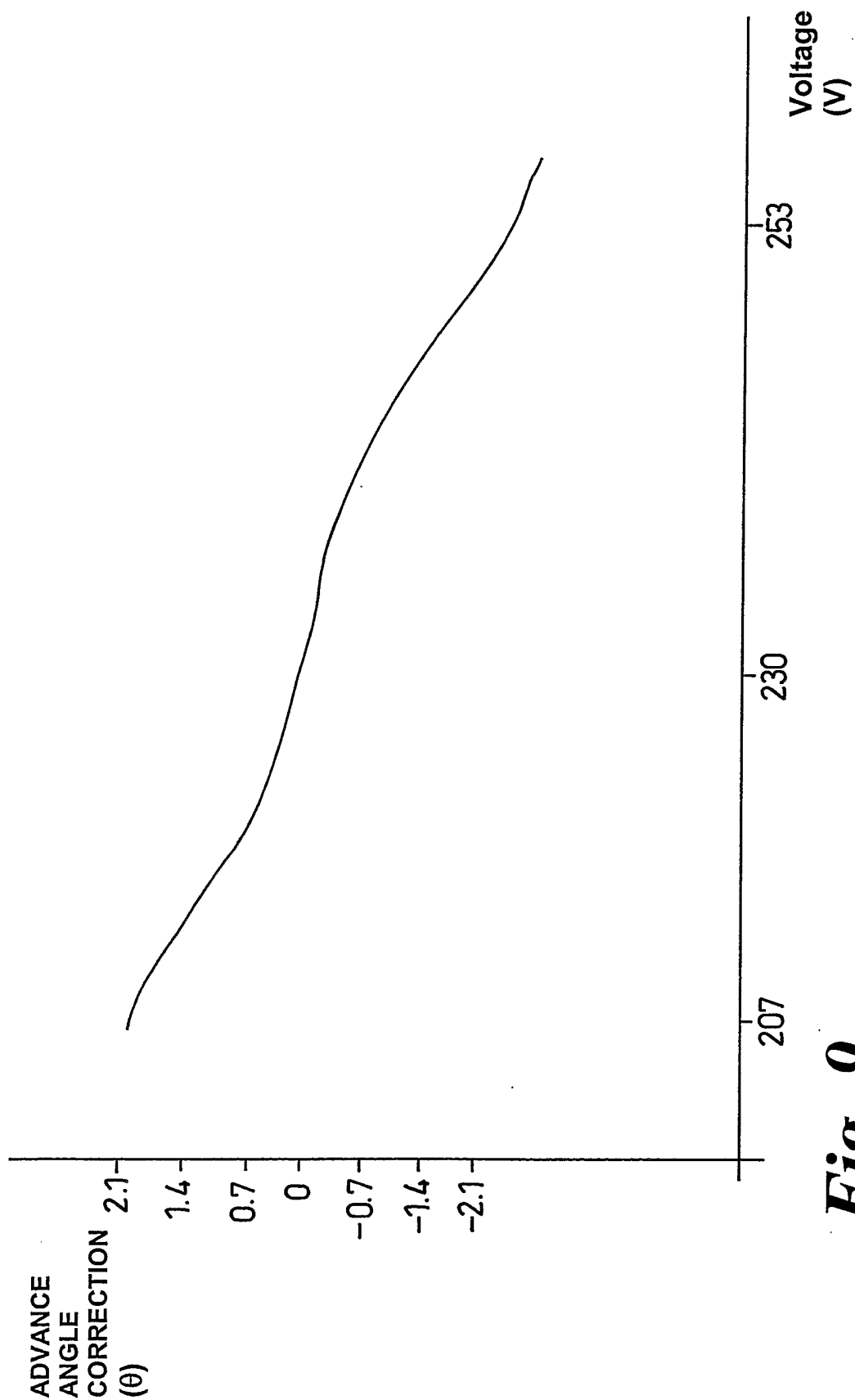

Fig. 9

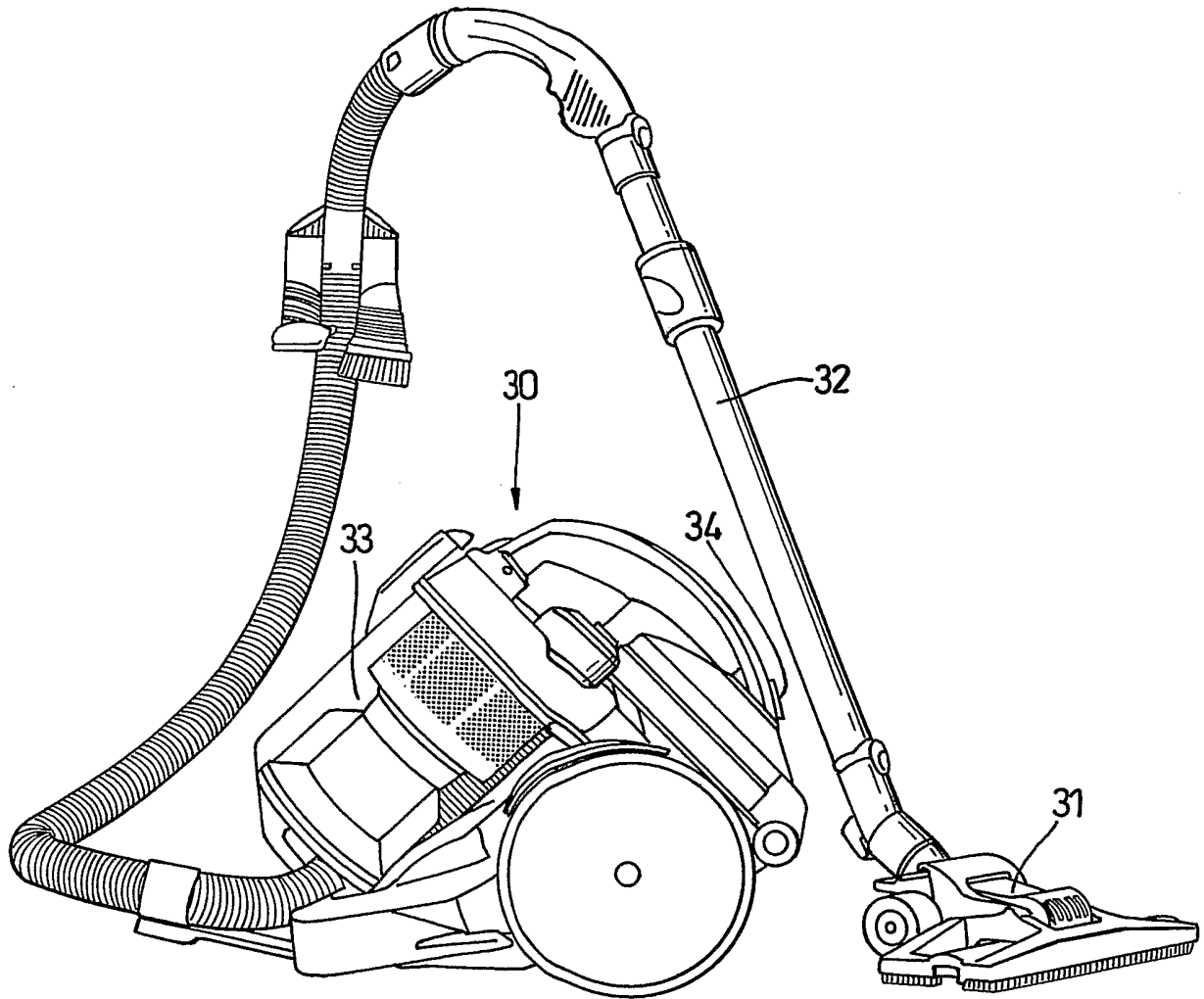

Fig. 10

INTERNATIONAL SEARCH REPORT

International Application No
PCT/GB2005/000297

A. CLASSIFICATION OF SUBJECT MATTER
 IPC 7 H02P5/05 H02P6/14

According to International Patent Classification (IPC) or to both national classification and IPC

B. FIELDS SEARCHED

Minimum documentation searched (classification system followed by classification symbols)
 IPC 7 H02P

Documentation searched other than minimum documentation to the extent that such documents are included in the fields searched

Electronic data base consulted during the international search (name of data base and, where practical, search terms used)
 EPO-Internal

C. DOCUMENTS CONSIDERED TO BE RELEVANT

Category *	Citation of document, with indication, where appropriate, of the relevant passages	Relevant to claim No.
X	EP 1 292 007 A (TOYOTA JIDOSHA KABUSHIKI KAISHA; DENSO CORPORATION) 12 March 2003 (2003-03-12)	1-3, 7-9, 11-13, 15-20
Y	paragraphs '0044!', '0047!' - '0055!	4-6, 10, 14
Y	US 5 796 226 A (OOKAWA ET AL) 18 August 1998 (1998-08-18) abstract	4, 5
Y	EP 0 748 038 A (KOLLMORGEN CORPORATION) 11 December 1996 (1996-12-11) page 7, line 29 - line 32 page 8, line 20 - line 24	6, 10
Y	GB 970 003 A (UNITED KINGDOM ATOMIC ENERGY AUTHORITY) 16 September 1964 (1964-09-16) page 1, lines 39-52	14
	-/--	

Further documents are listed in the continuation of box C. Patent family members are listed in annex.

* Special categories of cited documents :

<p>*A* document defining the general state of the art which is not considered to be of particular relevance</p> <p>*E* earlier document but published on or after the international filing date</p> <p>*L* document which may throw doubts on priority claim(s) or which is cited to establish the publication date of another citation or other special reason (as specified)</p> <p>*O* document referring to an oral disclosure, use, exhibition or other means</p> <p>*P* document published prior to the international filing date but later than the priority date claimed</p>	<p>*T* later document published after the international filing date or priority date and not in conflict with the application but cited to understand the principle or theory underlying the invention</p> <p>*X* document of particular relevance; the claimed invention cannot be considered novel or cannot be considered to involve an inventive step when the document is taken alone</p> <p>*Y* document of particular relevance; the claimed invention cannot be considered to involve an inventive step when the document is combined with one or more other such documents, such combination being obvious to a person skilled in the art.</p> <p>* & * document member of the same patent family</p>
--	--

Date of the actual completion of the international search	Date of mailing of the international search report
3 May 2005	17/05/2005

Name and mailing address of the ISA European Patent Office, P.B. 5818 Patentlaan 2 NL - 2280 HV Rijswijk Tel. (+31-70) 340-2040, Tx. 31 651 epo nl, Fax: (+31-70) 340-3016	Authorized officer Frapporti, M
--	--

INTERNATIONAL SEARCH REPORT

International Application No PCT/GB2005/000297
--

C.(Continuation) DOCUMENTS CONSIDERED TO BE RELEVANT

Category	Citation of document, with indication, where appropriate, of the relevant passages	Relevant to claim No.
A	GB 2 273 212 A (* UNIVERSITY COLLEGE CARDIFF CONSULTANTS LIMITED) 8 June 1994 (1994-06-08) page 4, line 21 - line 27 -----	1-20
A	US 5 677 605 A (CAMBIER ET AL) 14 October 1997 (1997-10-14) column 5, line 26 - line 64 -----	1-20
A	VERGALLE M F K ET AL: "Excitation advance control schemes for switched reluctance motors" PROCEEDINGS OF THE INDUSTRY APPLICATIONS SOCIETY ANNUAL MEETING. HOUSTON, OCT. 4 - 9, 1992, NEW YORK, IEEE, US, vol. VOL. 1, 4 October 1992 (1992-10-04), pages 257-264, XP010063799 ISBN: 0-7803-0635-X abstract -----	1-20

INTERNATIONAL SEARCH REPORT

International application No.
PCT/GB2005/000297

Box II Observations where certain claims were found unsearchable (Continuation of item 2 of first sheet)

This International Search Report has not been established in respect of certain claims under Article 17(2)(a) for the following reasons:

1. Claims Nos.:
because they relate to subject matter not required to be searched by this Authority, namely:

2. Claims Nos.: 21-24
because they relate to parts of the International Application that do not comply with the prescribed requirements to such an extent that no meaningful International Search can be carried out, specifically:
see FURTHER INFORMATION sheet PCT/ISA/210

3. Claims Nos.:
because they are dependent claims and are not drafted in accordance with the second and third sentences of Rule 6.4(a).

Box III Observations where unity of invention is lacking (Continuation of item 3 of first sheet)

This International Searching Authority found multiple inventions in this international application, as follows:

1. As all required additional search fees were timely paid by the applicant, this International Search Report covers all searchable claims.

2. As all searchable claims could be searched without effort justifying an additional fee, this Authority did not invite payment of any additional fee.

3. As only some of the required additional search fees were timely paid by the applicant, this International Search Report covers only those claims for which fees were paid, specifically claims Nos.:

4. No required additional search fees were timely paid by the applicant. Consequently, this International Search Report is restricted to the invention first mentioned in the claims; it is covered by claims Nos.:

Remark on Protest

- The additional search fees were accompanied by the applicant's protest.
- No protest accompanied the payment of additional search fees.

FURTHER INFORMATION CONTINUED FROM PCT/ISA/ 210

Continuation of Box II.2

Claims Nos.: 21-24

Claims not clear (Article 6 and Rule 6.2(a)).

The applicant's attention is drawn to the fact that claims relating to inventions in respect of which no international search report has been established need not be the subject of an international preliminary examination (Rule 66.1(e) PCT). The applicant is advised that the EPO policy when acting as an International Preliminary Examining Authority is normally not to carry out a preliminary examination on matter which has not been searched. This is the case irrespective of whether or not the claims are amended following receipt of the search report or during any Chapter II procedure. If the application proceeds into the regional phase before the EPO, the applicant is reminded that a search may be carried out during examination before the EPO (see EPO Guideline C-VI, 8.5), should the problems which led to the Article 17(2) declaration be overcome.

INTERNATIONAL SEARCH REPORT

Information on patent family members

International Application No PCT/GB2005/000297

Patent document cited in search report	A	Publication date	Patent family member(s)	Publication date
EP 1292007	A	12-03-2003	JP 3501370 B2	02-03-2004
			JP 2003079176 A	14-03-2003
			EP 1292007 A2	12-03-2003
			US 2003042863 A1	06-03-2003
US 5796226	A	18-08-1998	JP 9098594 A	08-04-1997
			DE 19639698 A1	03-04-1997
EP 0748038	A	11-12-1996	DE 69623076 D1	26-09-2002
			DE 69623076 T2	17-04-2003
			EP 0748038 A2	11-12-1996
			GB 2301904 A , B	18-12-1996
			IL 118520 A	13-08-2000
			JP 9103089 A	15-04-1997
			US 6002234 A	14-12-1999
GB 970003	A	16-09-1964	NONE	
GB 2273212	A	08-06-1994	NONE	
US 5677605	A	14-10-1997	AT 268515 T	15-06-2004
			AU 2906595 A	25-01-1996
			CA 2194284 A1	18-01-1996
			CN 1306338 A , C	01-08-2001
			CN 1157065 A , C	13-08-1997
			DE 69533104 D1	08-07-2004
			DE 69533104 T2	14-10-2004
			EP 0769220 A1	23-04-1997
			FI 970003 A	03-03-1997
			JP 10506518 T	23-06-1998
			JP 3431162 B2	28-07-2003
			NO 970012 A	24-02-1997
			WO 9601521 A1	18-01-1996
			AU 6180790 A	03-04-1991
			DD 298451 A5	20-02-1992
			EP 0439586 A1	07-08-1991
			IE 903015 A1	10-04-1991
			IL 95438 A	24-06-1994
			JP 4502997 T	28-05-1992
			WO 9103104 A1	07-03-1991
US 5107151 A	21-04-1992			